PEQUEÑA FUGA

ARMANIZADO: LUIS ALVAREZ

DOMENICO ZIPOLI
(1675 - 1726)
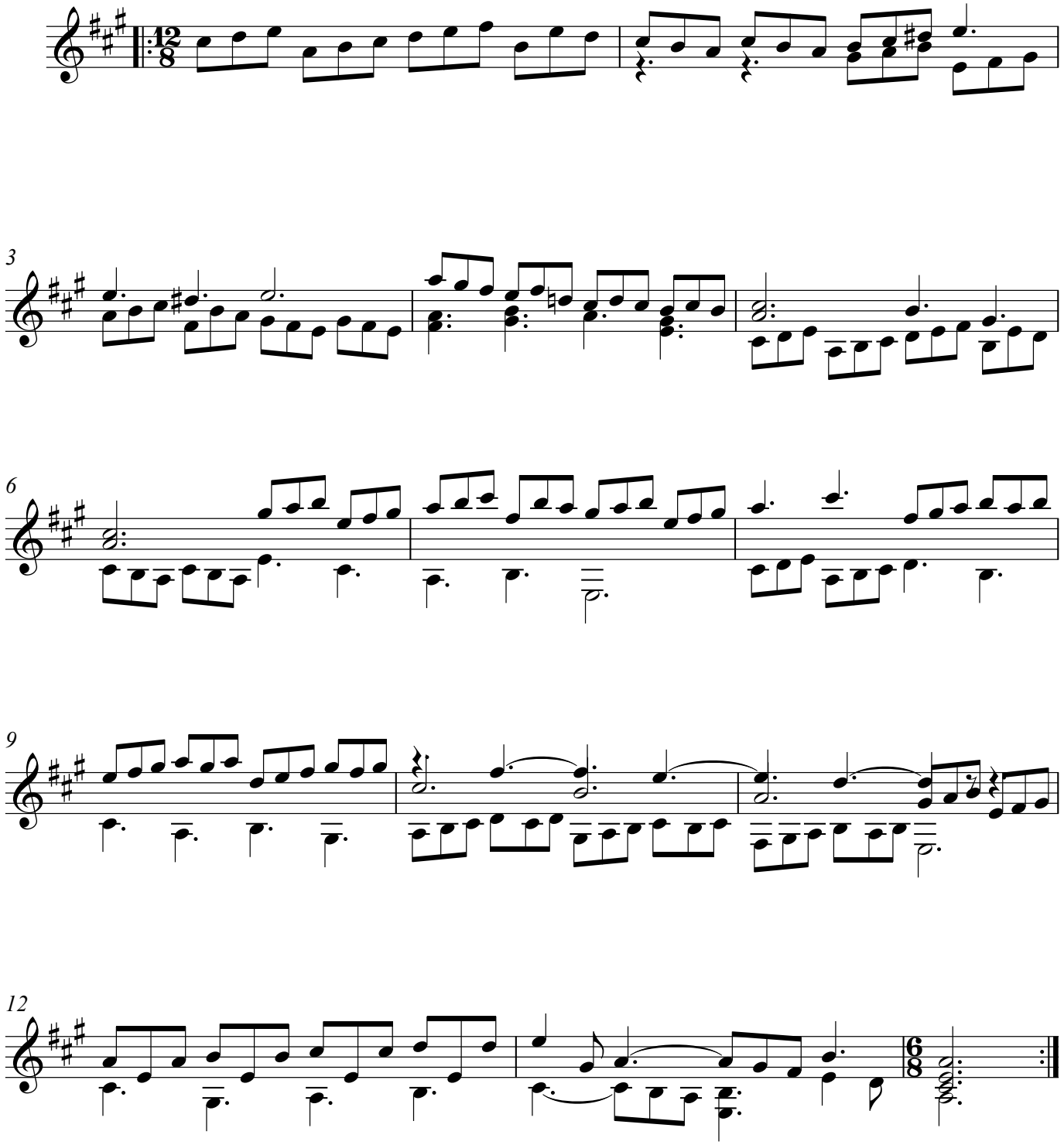
♩=120