Collection des Oeuvres choisies

pour

GUITARE

composées par

M. A. Zani de Ferranti

			M	S
Op. 1.	Fantaisie variée sur l'Air: „Wann i in der Früh' aufsteh'"		1	50
Op. 2.	Rondo des Fées, Capricietto		1	25
Op. 3.	6 Nocturnes bibliques		2	—
Op. 4.	Ma dernière Fantaisie		2	—
Op. 5.	Fantaisie variée sur **Le Carnaval de Venise**		2	—
Op. 6.	Loin de toi, Caprice		2	—
Op. 7.	Fantaisie variée sur la Romance d'*Otello* „Assisa à piè"		1	50
Op. 8.	Divertissement sur 3 Romances anglaises favorites		1	50
Op. 9.	Nocturne sur la dernière Pensée de *Weber*		1	50
Op. 10.	Fantaisie variée sur l'Air favori „O cara memoria"		2	—

Propriété des Editeurs

MAYENCE, B. SCHOTT'S SÖHNE.

BRUXELLES, SCHOTT FRÈRES. 82 Montagne de la Cour

LONDRES, SCHOTT & Cº 159 Regent Street

SYDNEY, SCHOTT & Cº 281 George Street.

FANTAISIE VARIÉE

sur l'air de Caraffa: O cara memoria

Par **ZANI DI FERRANTI.** Op:10.

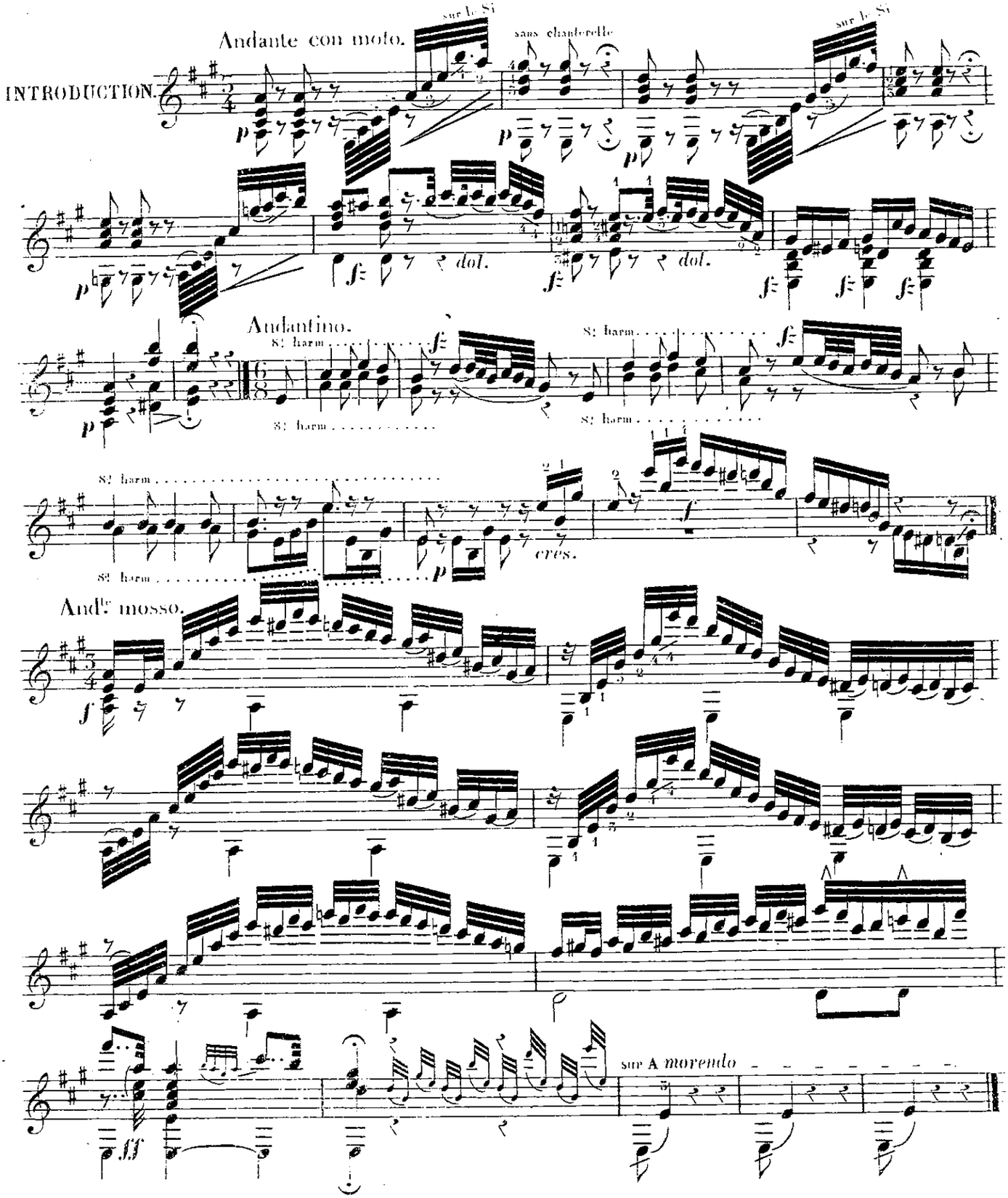

BIBLIOTHECA REGIA HAFNIENSIS

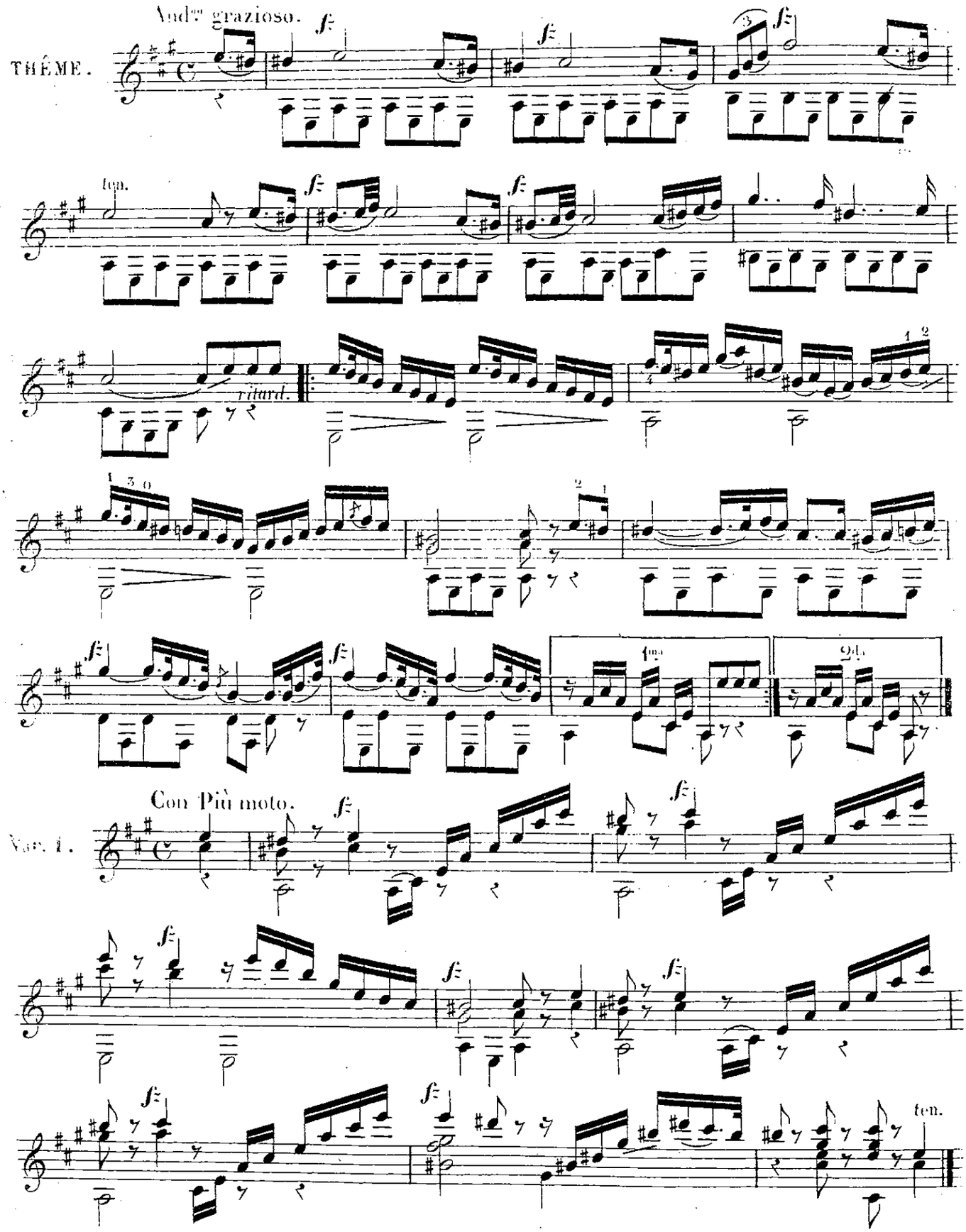
THÊME.
Andte grazioso.
ten.
ritard.
Var. 1.
Con Più moto.
ten.

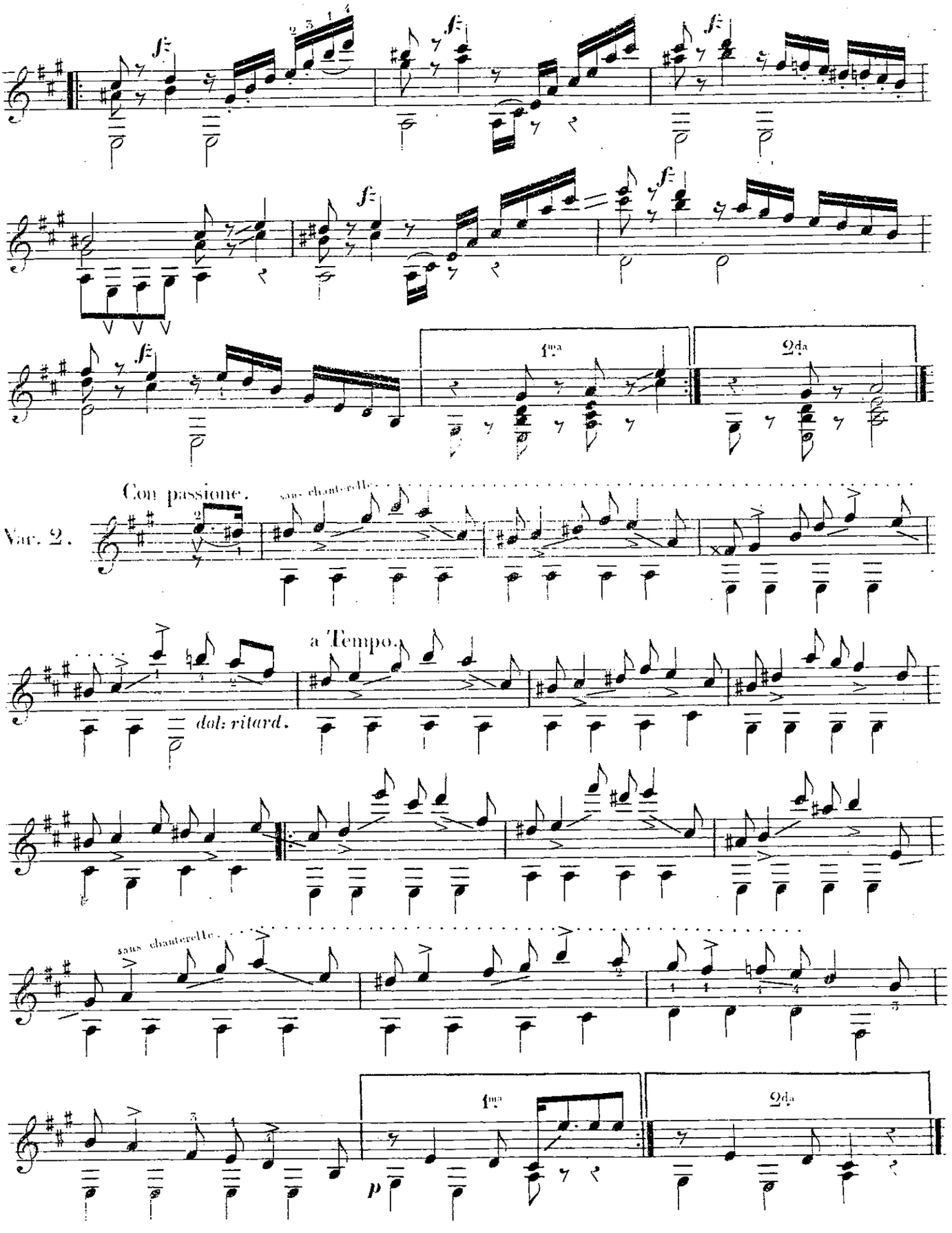
f
1ma
2da
Con passione.
sans chanterelle
Var. 2.
a Tempo.
dol: ritard.
sans chanterelle
1ma
2da
p

Var. 3.

Allegretto.

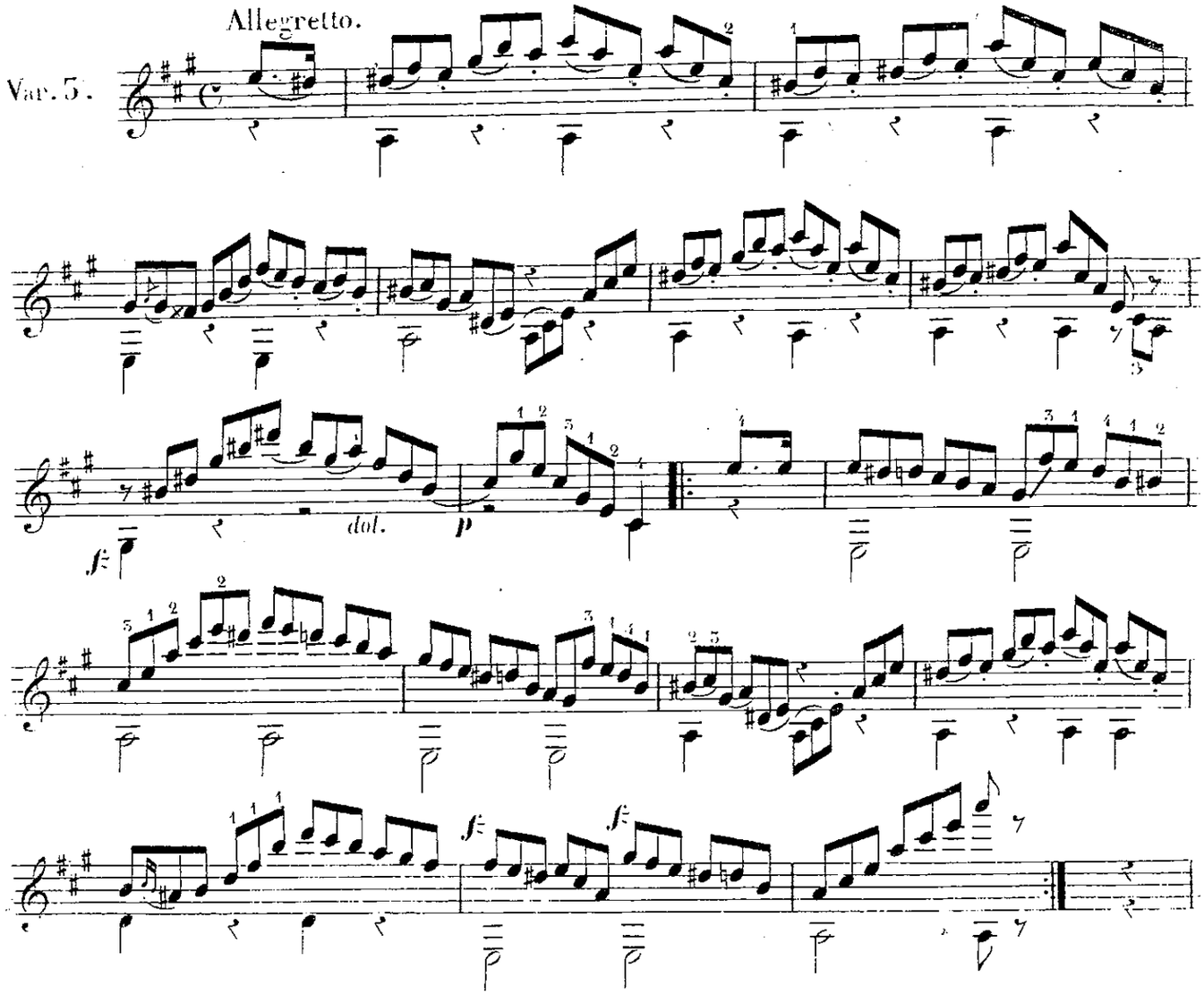

Var. 4.

Brillante.

ten.

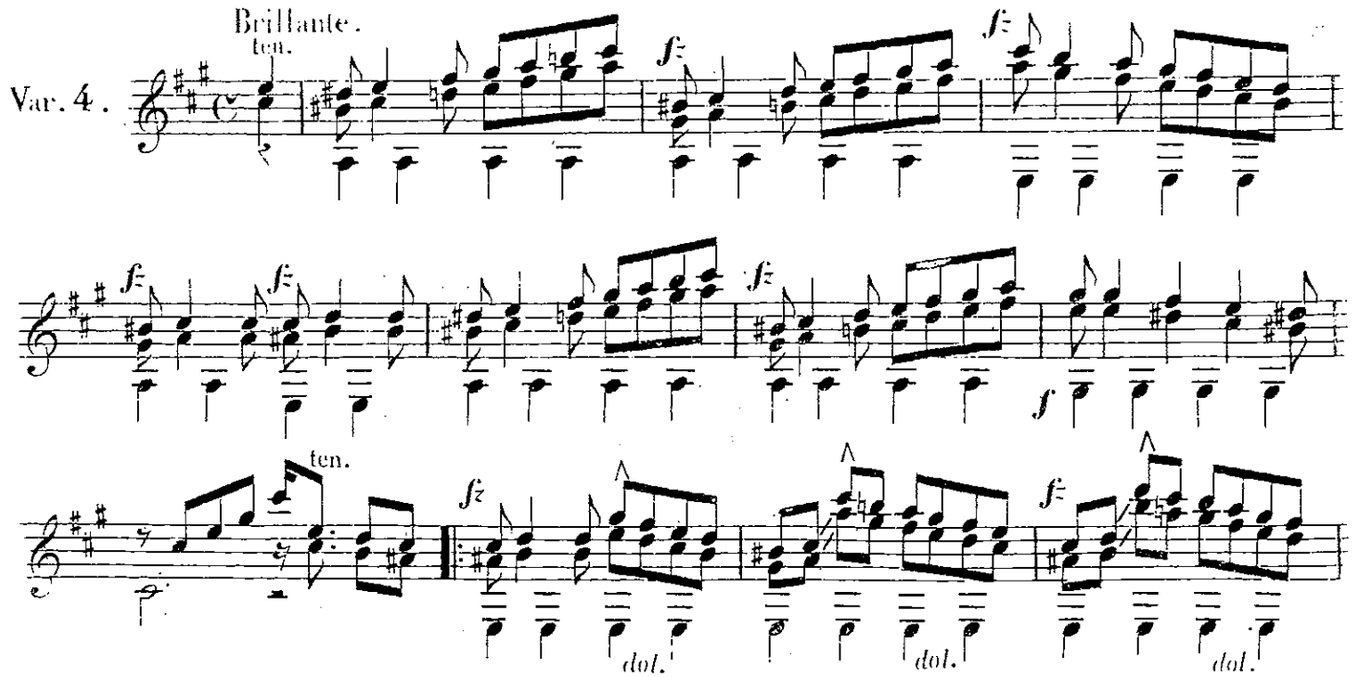

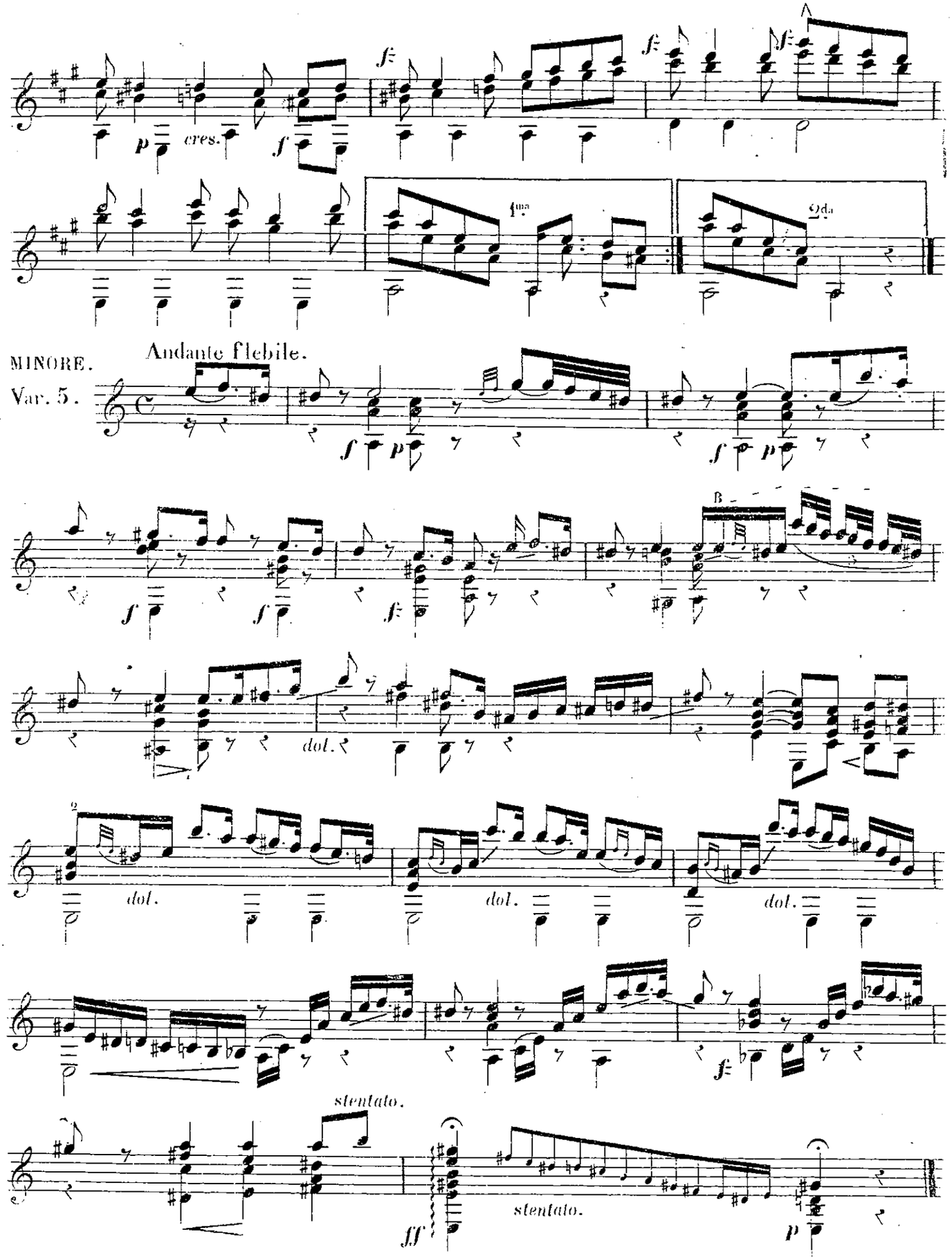
cres.
1ma
2da
MINORE.
Var. 5.
Andante flebile.
dol.
stentato.
stentato.

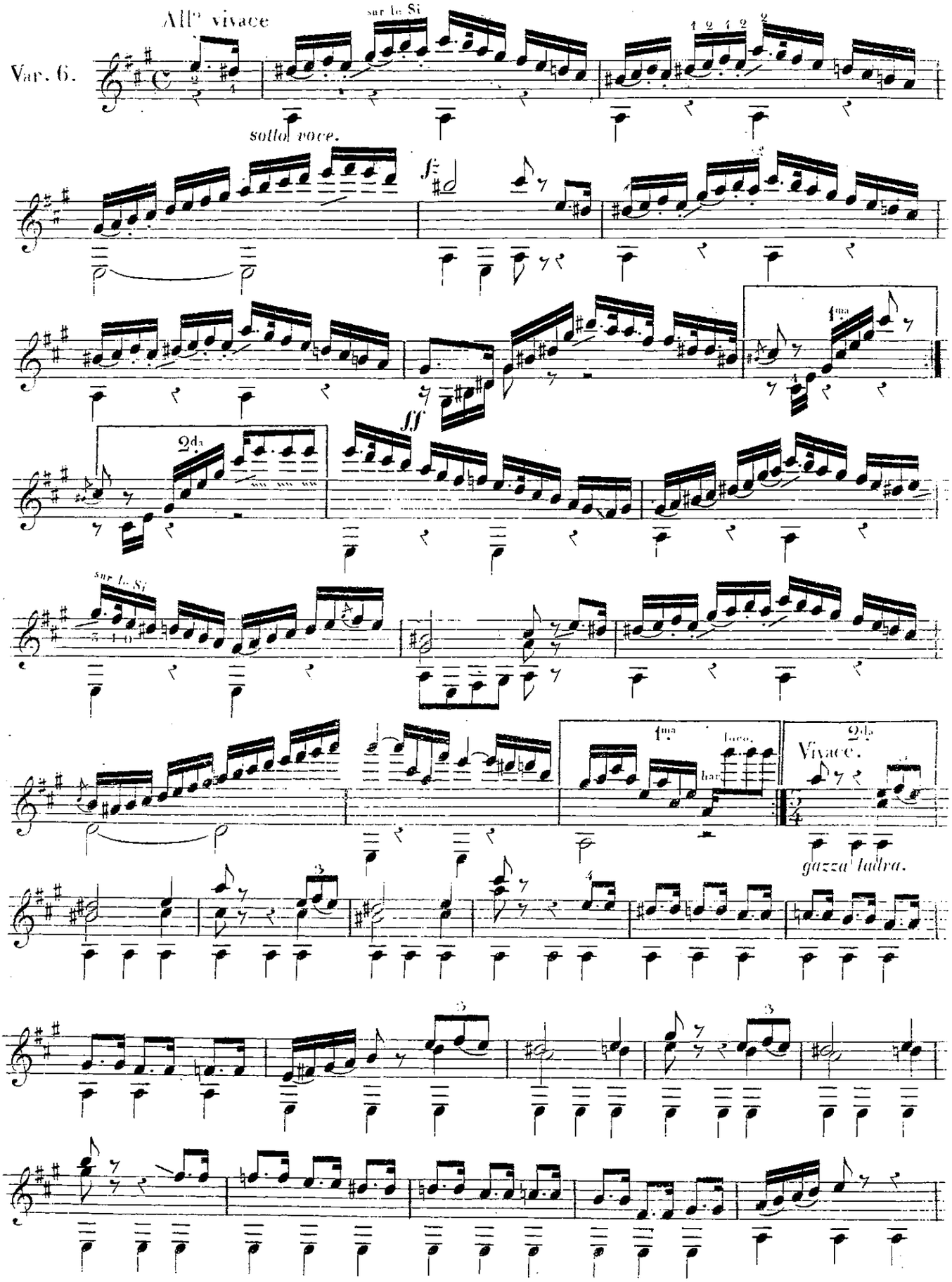
Var. 6.
All° vivace
sur le Si
sotto voce.
fz
ff
1ma
2da
sur le Si
1ma
loco.
har.
2da
Vivace.
gazza ladra.

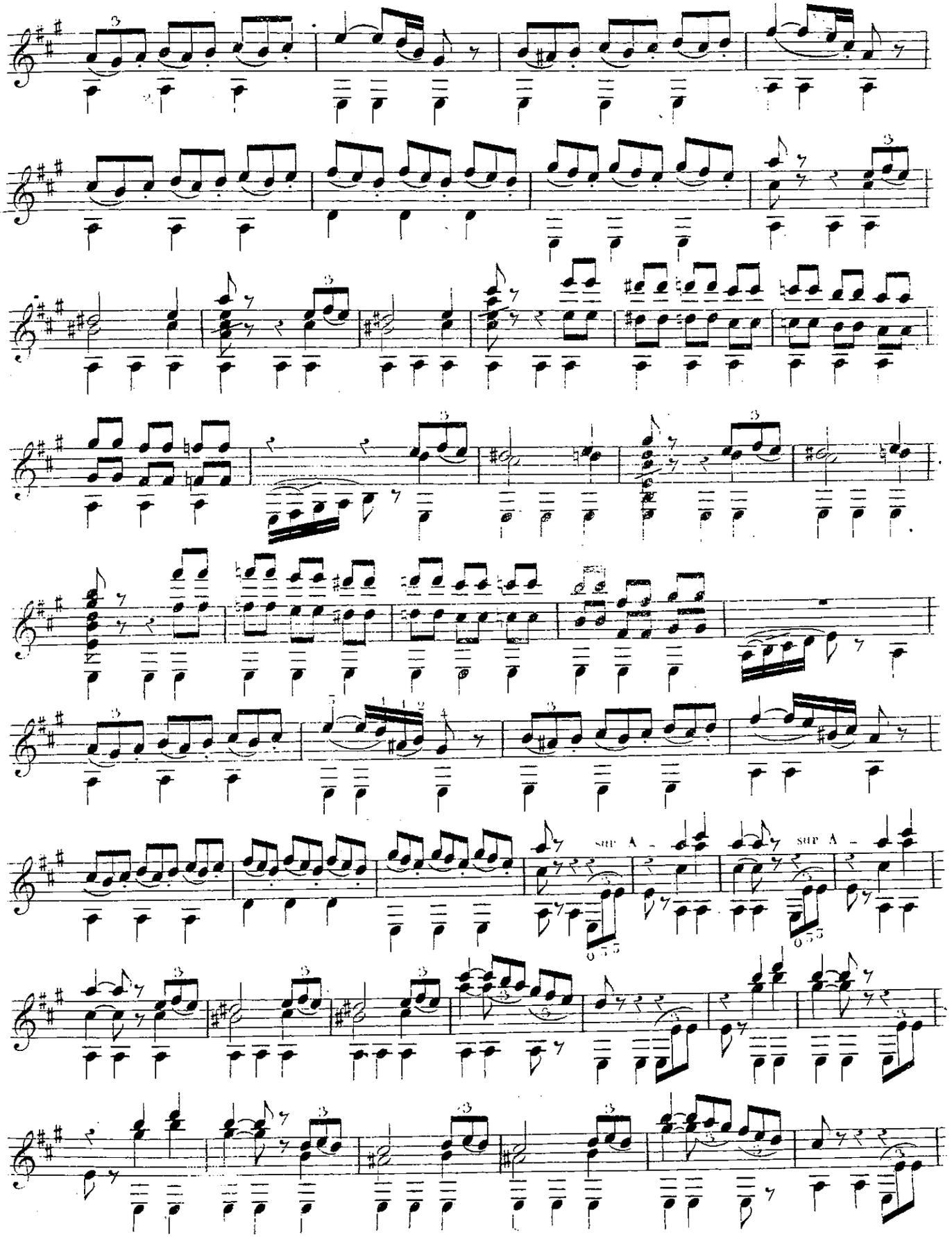
sur A -
sur A -

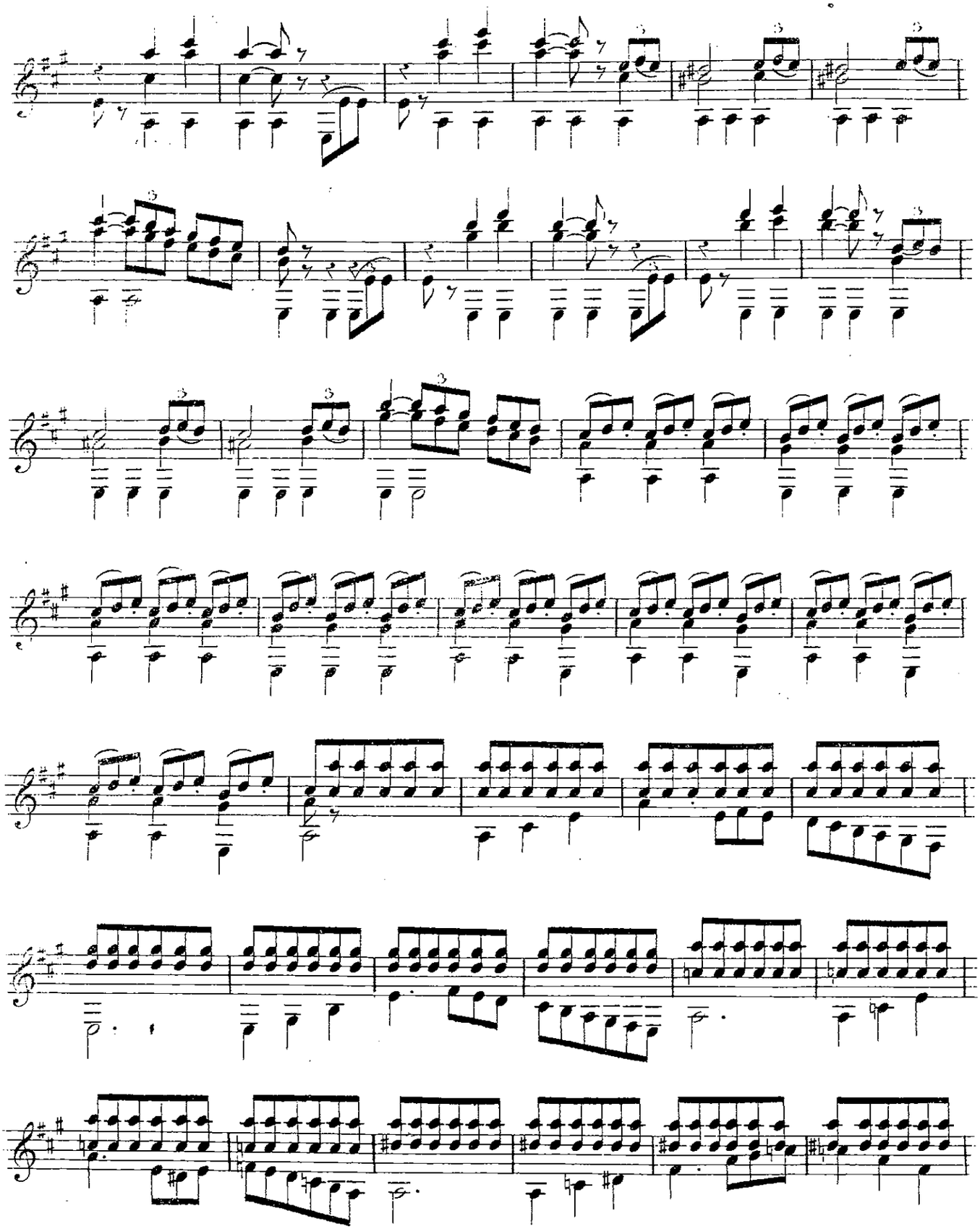

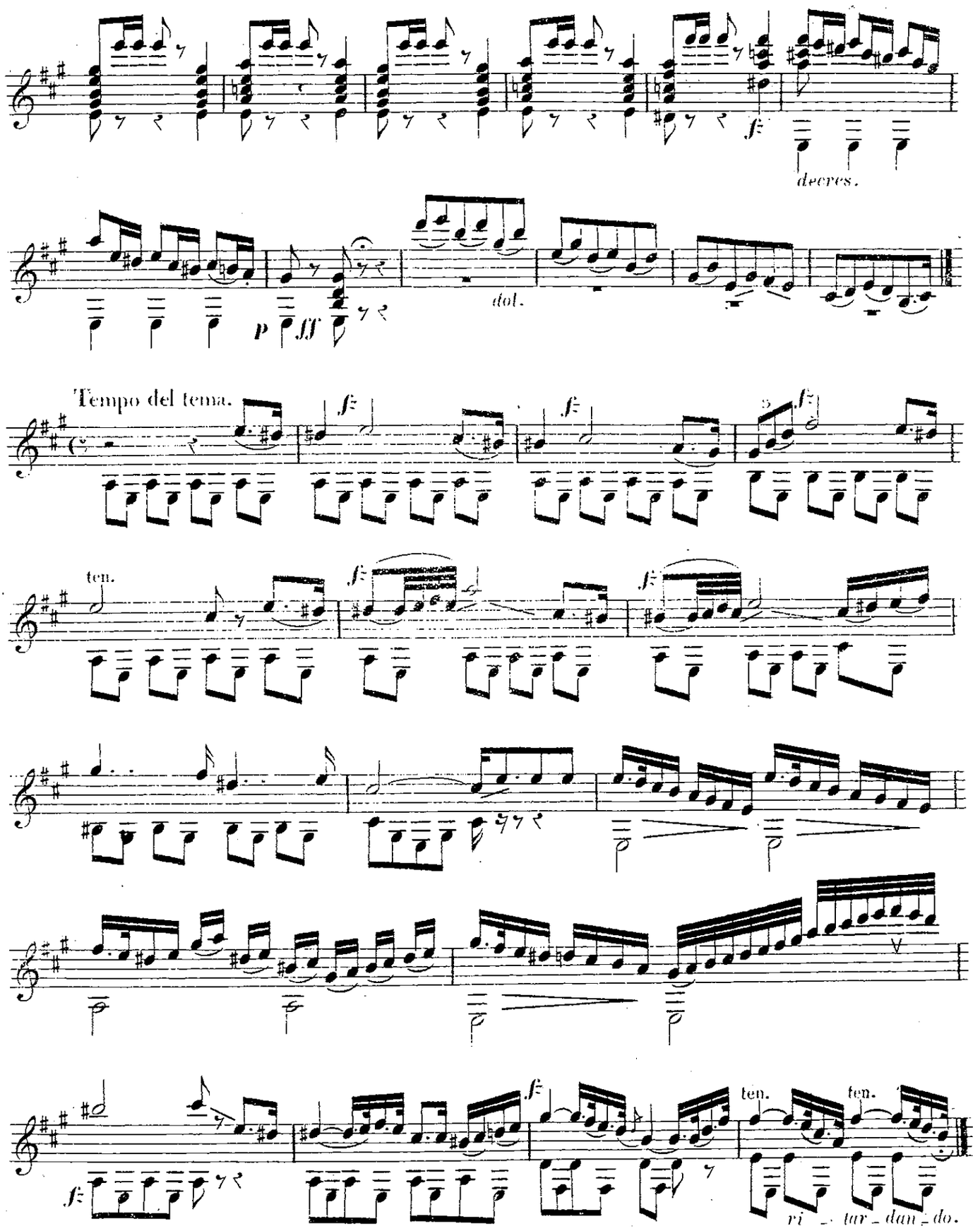
decres.
dol.
p
fff
Tempo del tema.
ten.
ten.
ten.
ri - tar - dan - do.

FINALE.

Presto.

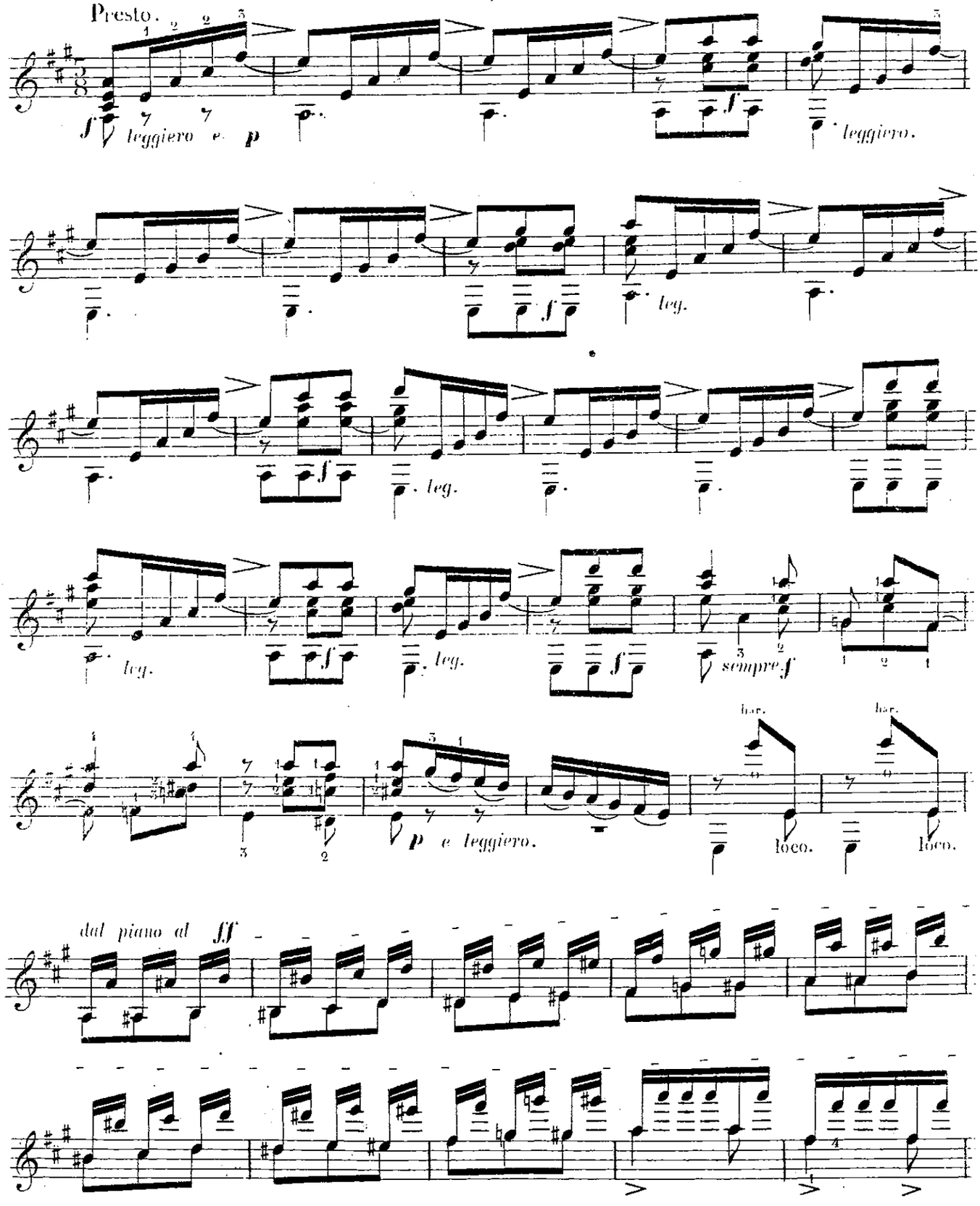

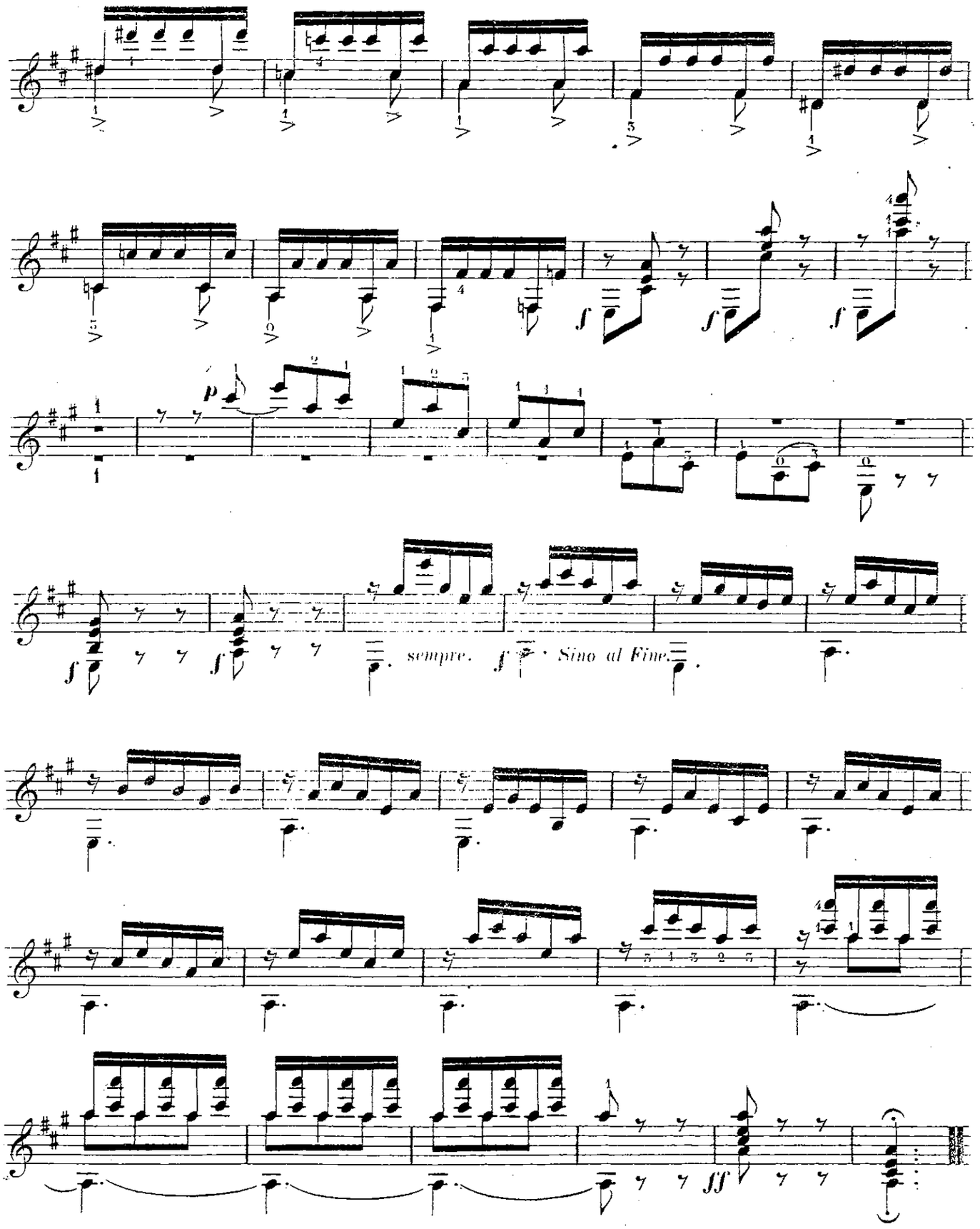

Fine.

BIBLIOTHECA REGIA HAFNIENSIS