

Dédié à son élève MR CHARLES VEIT.

PROPERTY OF
JEANNETTE L. MURRAY
HARPIST

Concerto

(en Do-mineur-moll)

pour

HARPE

avec accompagnement d'Orchestre ou Piano

par

Albert Zabel

Professeur au Conservatoire Impérial à St. Pétersbourg,
et solo harpe de S.M. l'Empereur de Russie.

OP. 35.

Prix

Partition d'Orchestre	M. 16.	net
Parties d'Orchestre	30.	
Pour Harpe et Piano	10.	

Jul. Heinr. Zimmermann.
LEIPZIG UND BERLIN.

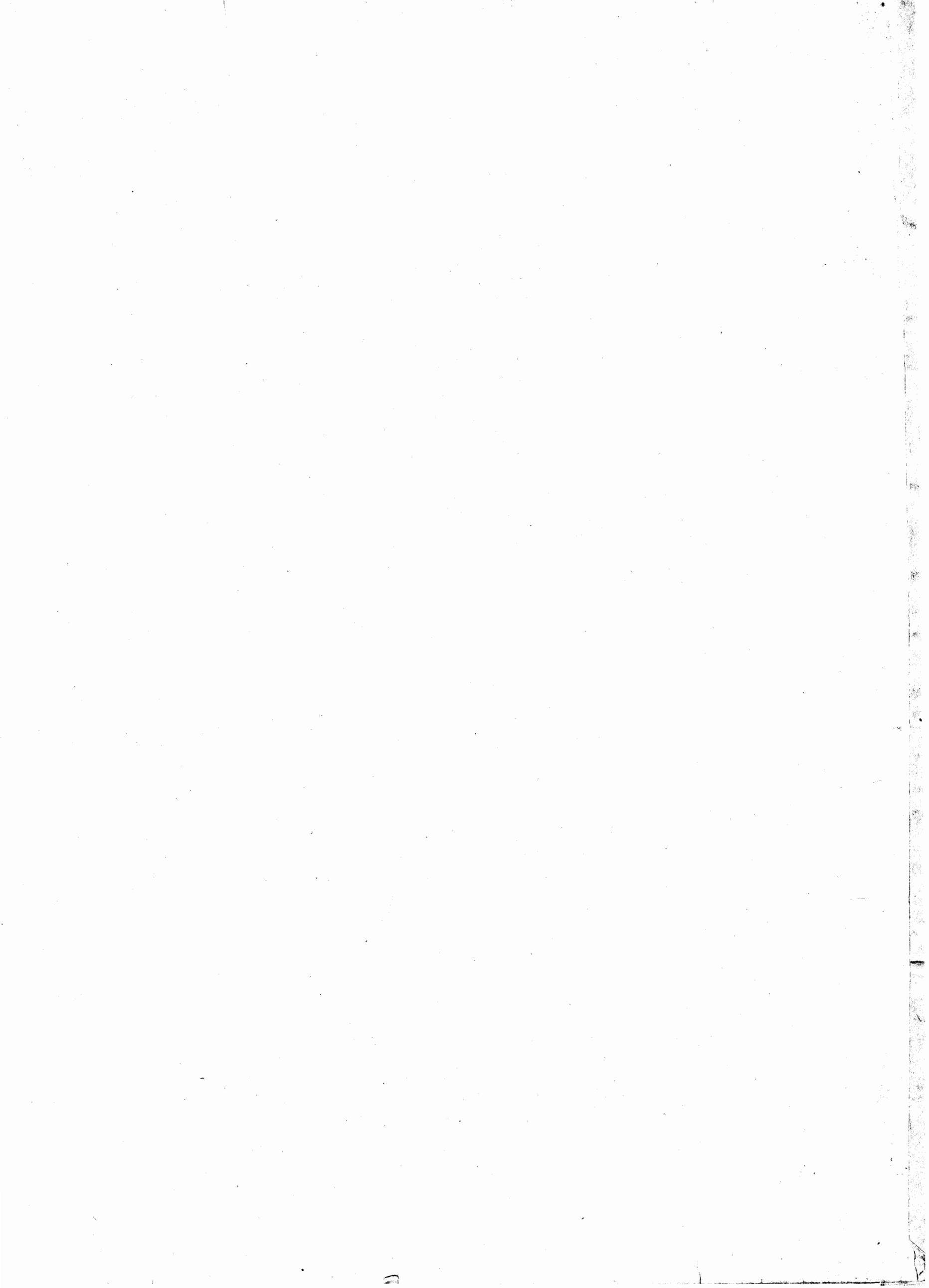

Op. 35

Dédié à son élève M^r CHARLES VEIT.

Aufführungsrecht vorbehalten.

PROPERTY OF JEANNETTE L. MURRAY HARPIST

CONZERTO.

(DO MINEUR)

Solo Harpe.

I.

Albert Zabel, Op. 35.

A Allegro risoluto. **B** Solo.

C

Solo Harpe.

4 2 3 1

p (la ♯) (fa ♯) (mi ♯) sib mi b *p*
1 2 3 4 2 1 2 3

fa ♯ la ♯ *p* sib
4

(sib) mi b reb *p*

(re ♯) *p* *fz* *p* *fz* *p* *fz* *p* sib
4

Solo Harpe.

si b Cette signature  entre deux pédales veut dire, qu'on prend les deux pédales avec un pied.
 re b Dieses Zeichen  zwischen 2 Pedalen bedeutet, daß man die beiden Pedale mit einem Fuße nimmt.

Solo Harpe.

Solo Harpe.

do# par sit la^b fa[#] lab fa^b do^b
par miq fa[#]

fa[#] do[#] par do[#] (La[#])

lab par do[#] par sit ... lab fa[#]

lab fa[#]

reb

14

Solo Harpe.

PIANO. *J* Solo.

p (re \flat) sib

sib (re \sharp) (la \sharp) fixer *f* mi \flat do \sharp do \sharp mi \flat (sol \flat)

8 1 1 2 3 4 1 2 3 1 2 3

(la \flat re \sharp) re \sharp (do \flat) (sol \flat) *p*

Solo Harpe.

do ♭
la ♭

do ♭. (do ♯)

(sol ♯)
1

p (la ♭)

K

8

f *p*

Solo Harpe.

ritard. - - - *a tempo* **L** *poco a poco meno mosso*

(la b) (la b) *canto marcato con espress.* fa# la# fa# la#

cresc. fa# la# fa# la# par do# mi b

par do# mi b re b mi b do b

cre - scen do *decresc.* re b mi b mi b do b

(par do b... do b) *pp*

Solo Harpe.

M

0 0 0 0 0 0 0 0 0 0

0 0 0 0 0 0 0 0 0 0

Un poco più mosso.

rit. **N**

ff brillante

m. d. *m. g.*

m. g. *m. g.*

m. d.

m. d.

(do b)
(sol b)

(re b)

Solo Harpe.

8 *m. d.*
p *m. g.*
f (re#) *p* (do#)

8
f (la#) (fa#) (si#)
f *m. d.*

0 8 *m. d.*
(do b) (fa#) (si b) (mi b)
(mi b) *ff* (sol#) (do#) (re#)

1 2 1 1
4 4 3 3
(la b) *cresc.* *ff* *m. d.*

4

Solo Harpe.

PROPERTY OF
JEANNETTE L. MURRAY
HARPIST

II.

Andante con espressione.
Solo.

PIANO. *p* *cre*

scen - do *f* *p*

cresc. *f* *decresc.* *rit.* *p* **B** **PIANO.** **3**

C **Solo.** *p* *un poco animato*

dolce

Solo Harpe.

D

mit >reb >la >mi cresc. fa#

E

fab lab riten. f PIANO

cresc. rit. f ritard.

F Un poco animato.

PIANO Solo, p PIANO accel.

G PIANO.

PIANO do b fa b sol b

H

re b re b la b 1 cresc. 1 ritard. cresc.

Solo Harpe.

Section J

p

cresc.

f

p

p

p

Section K

p

Solo Harpe.

Solo Harpe.

8

N

PIANO.

si b

(sol b)

4

3
2
1

Solo.

PIANO.

PIANO.

PIANO.

p

mf

f

8

ff

ff

grand ritard.

0

Meno mosso.

con tutta forza

f

P

p

rall.

Solo Harpe.

f meno mosso

rit.

par do #.....do ♯
mi ♭

fa #.....♯
la ♯...♯

re ♭
sol ♭

pp

grand rall.

(sol ♯)(re ♯)(re ♭)(mi ♯) do ♭
la ♯.♭(re ♯)
fa #.♯

tranquillo pp dolce

p poco a poco morendo

R

p

p poco a poco rall.

ppp

mf

Solo Harpe.

III.

19
PROPERTY OF
JEANNETTE L. MURRAY
HARPIST

Allegro con brio. 16 PIANO. Solo. *p*

f *cresc.-* *p* *f* *Tutti.* *Solo.* *p* *Tutti.* *Solo.* *(si)* *solb* *reb* *(solb)* *Solo.*

Solo Harpe.

The fifth system is divided into sections. It begins with a *Tutti* section. This is followed by a *Solo* section for the right hand, indicated by a bracket and the number 1, with fingerings 1, 2, 3. This is followed by another *Tutti* section, and finally another *Solo* section for the right hand, indicated by a bracket and the number 2.

Solo Harpe.

8 1 3 4 1 1

ff (re \flat) (la \flat)

fz *cresc.*

The second system continues the harp solo. The right hand features more complex arpeggiated figures. The left hand accompaniment includes some chords with a *fz* marking. A *cresc.* marking is present in the right hand.

f *ff*

The third system shows the harp solo continuing. The right hand has a *f* marking, and the left hand has a *ff* marking. The music consists of arpeggiated chords and single notes.

Tutti. *ff* 21 ritard. PIANO. Un poco meno mosso. Solo. *ff* brillante

The fourth system is divided into three parts. The first part is marked *Tutti.* and *ff*. The second part is marked *ritard. PIANO.* and contains the number 21. The third part is marked *Un poco meno mosso. Solo.* and *ff brillante*. The right hand has a *ff* marking, and the left hand has a *ff* marking.

1 1 5 1 1 5

The fifth system of the harp solo features a series of arpeggiated chords. The right hand has a *9* marking, and the left hand has a *9* marking. The notes are numbered 1, 1, 5, 1, 1, 5.

1 1 5

The sixth system of the harp solo continues with arpeggiated chords. The right hand has a *9* marking, and the left hand has a *9* marking. The notes are numbered 1, 1, 5.

Solo Harpe.

(ol)

(re) la b (la) mi par do # do # mi

ff Solo. *cantabile*

con passione

Tutti. *rall.* 1

Solo Harpe.

Solo.

p

p

p

p

p

cresc.

p

Solo Harpe.

Solo Harpe.

Solo Harpe.

par do#... fa# la# (si#) la# par fa# fa# reb (reb)

23

PIANO. mf f

Solo Harpe.

1 2 3 4

p

PIANO.

Solo.

p

(la#)

p

f

con espressione

rall.

1 *p*

Solo Harpe.

Solo Harpe.

Solo Harpe.

Solo Harpe.

1 1 15 15

Lento. *ad lib.* *rall.* G.P. **Vivace.** *f*

1 G.P.