Réchauffement 1

FINGER PICKING, DEXTÉRITÉ, VITESSE

guitares-quebec.com

Music by Alain Moreau

Standard tuning

A Exercice 1

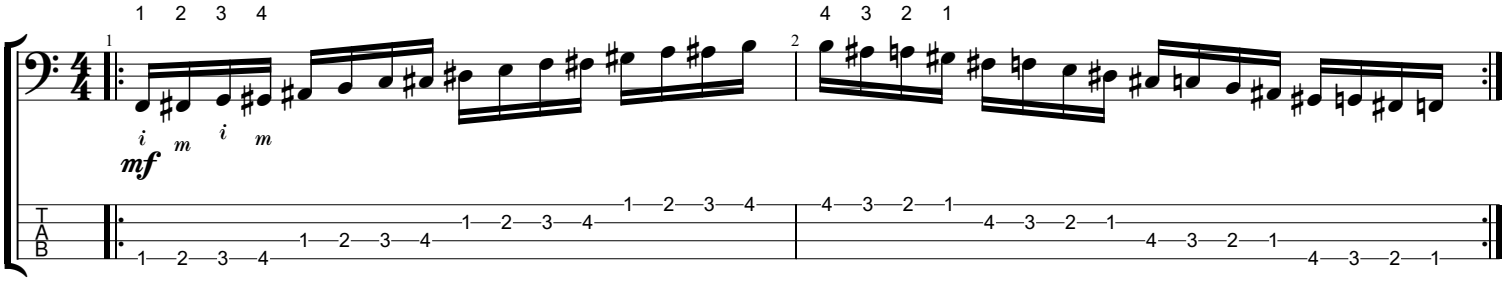

B Exercice 2

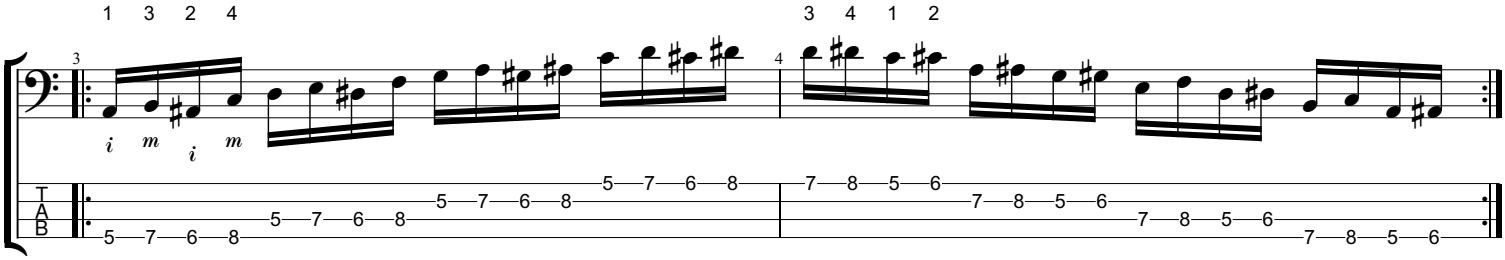

C Exercice 3

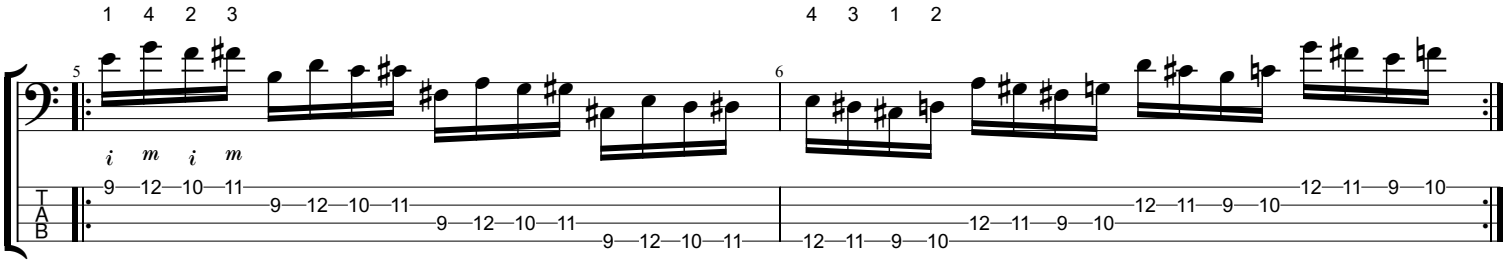

Copyright wbemusique.osmose-hebergement.com
All Rights Reserved - International Copyright Secured