STAINER & BELL'S ORGAN LIBRARY

EDITED BY SIR CHARLES STANFORD

No. 20. IMPROMPTU No. 1, A♭	Sydney H. Nicholson
No. 21. IMPROMPTU No. 2, D	Sydney H. Nicholson
No. 22. INSTALLATION MARCH	Ch. V. Stanford
No. 23. VARIATIONS AND FINALE on the Hymn Tune "Winchester Old"	Charles Wood
No. 24. THREE PRELUDES founded on Melodies from the Genevan Psalter	Charles Wood

Price 75c. net, each

NEW YORK: G. SCHIRMER

DESIGN COPYRIGHT 1908 BY G. SCHIRMER

EDWARD B. EDWARDS DES.

Edited by
Sir Charles Stanford

Stainer & Bell's
Organ Library

N°13.	**Fantasy - Prelude,**	Ernest Bristow Farrar	2/_ nett.
N°14.	**Angelus.**	James Tomlinson	2/_ nett.
N°15.	**Rhapsody,**	Harold E. Darke	2/_ nett.
N°16.	**Six Preludes and Postludes,** 2nd Set, Op. 105	Ch. V. Stanford	2/_ nett.
N°17.	**Meditation,** E major	B. Luard Selby	2/_ nett.
N°18.	**Epinikion,** (Song of Victory.)	Cyril Bradley Rootham	2/_ nett.
N°19.	**Prelude and Fugue,** D major	Ernest Walker	2/_ nett.
N°20.	**Impromptu N°1 in A♭**	Sydney H. Nicholson	2/_ nett.
N°21.	**Impromptu N°2 in D**	Sydney H. Nicholson	2/_ nett.
N°22.	**Installation March**	Ch. V. Stanford	2/_ nett.
N°23.	**Variations and Finale** on "Winchester Old"	Charles Wood	2/_ nett.
N°24.	**Three Preludes founded on Melodies from the Genevan Psalter**	Charles Wood	2/ nett.

No discount.

LONDON
Stainer & Bell, Ltd.
28, Berners Street, W.

C.G. RÖDER LTD. LONDON

I.
(PSALM XII.)

Poco Allegretto.

Charles Wood.

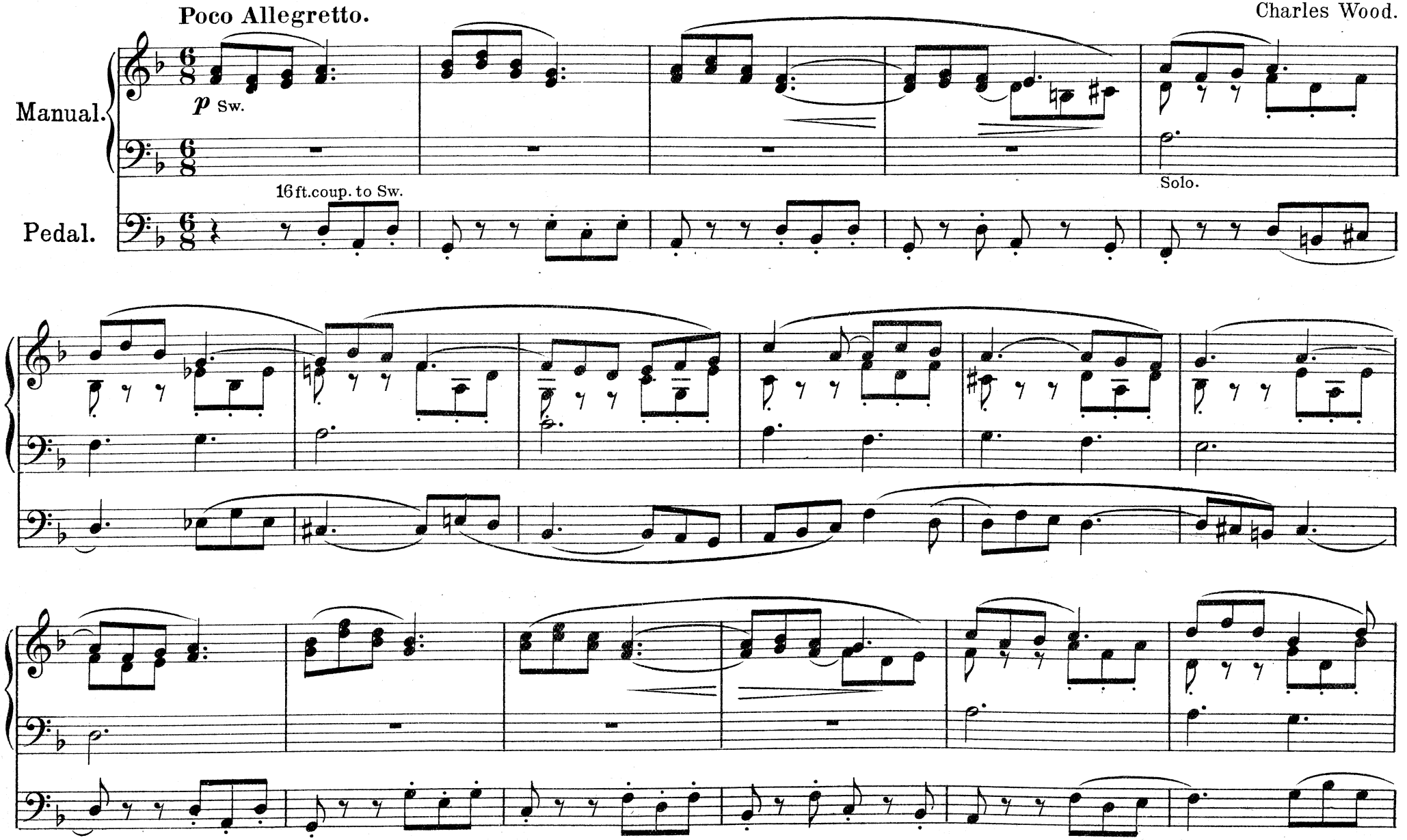

OF SOUTHERN CALIFORNIA
W63
P7

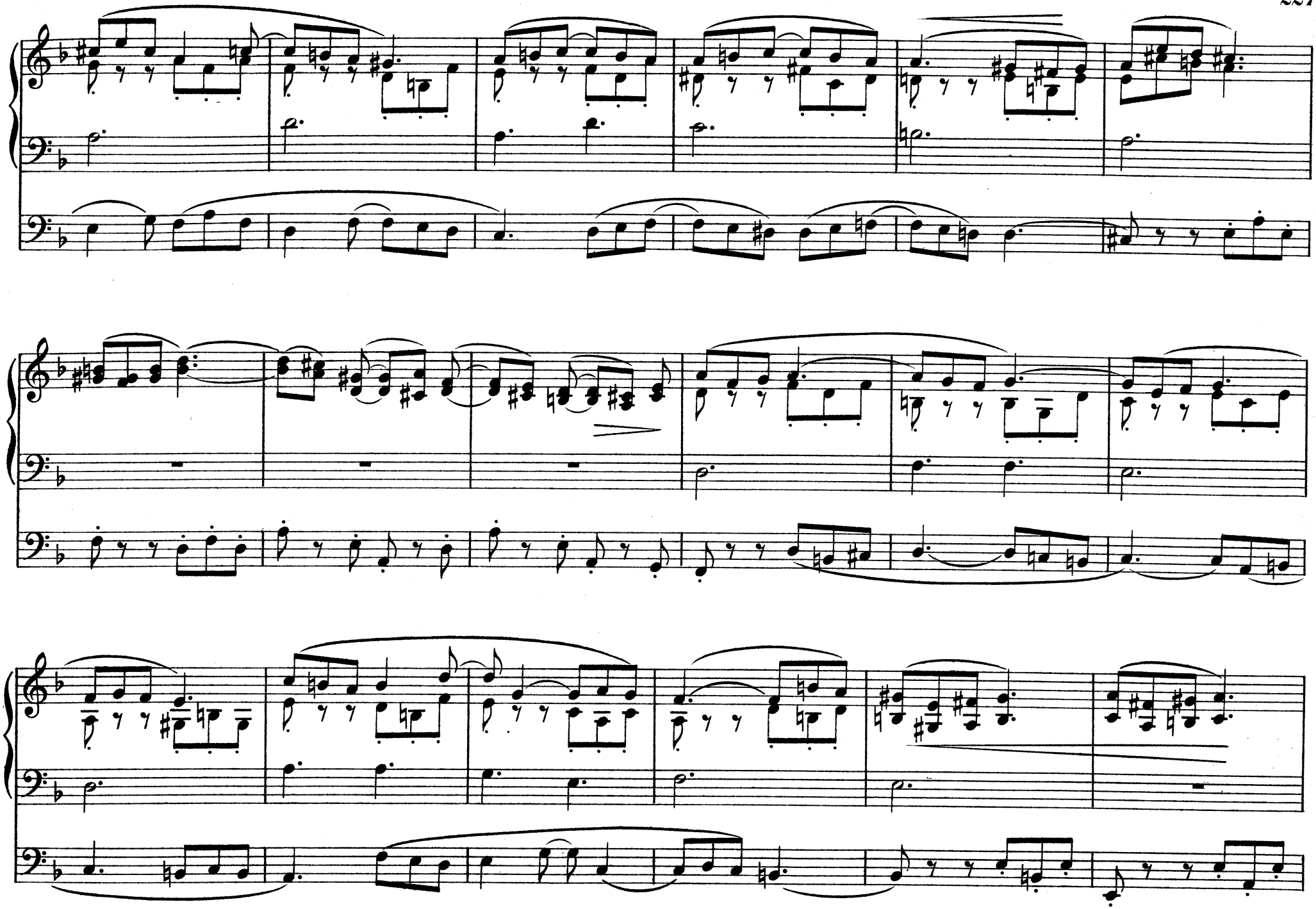

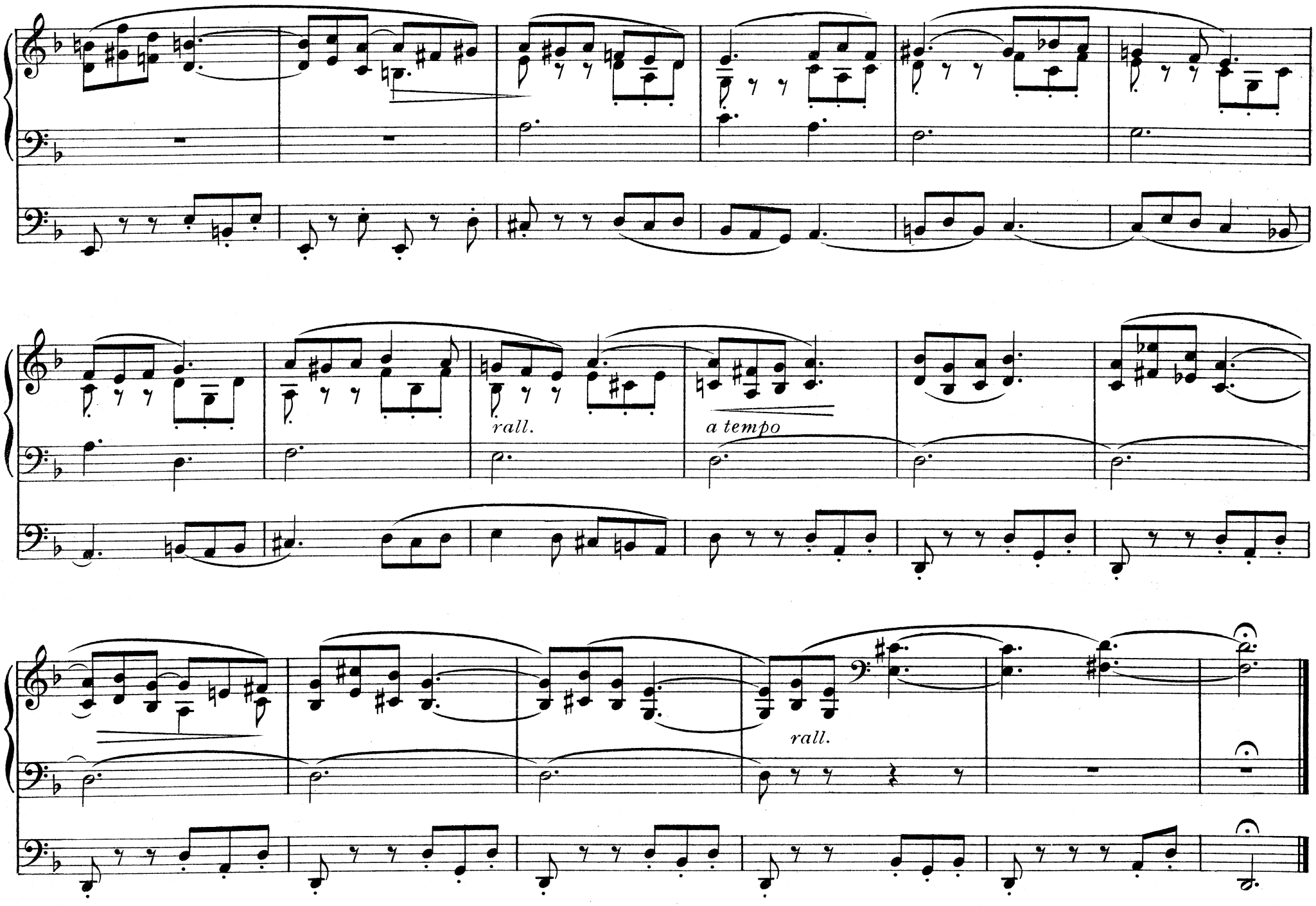
rall.
a tempo
rall.

II.

(SONG OF SYMEON.)

Andante sostenuto.

Charles Wood.

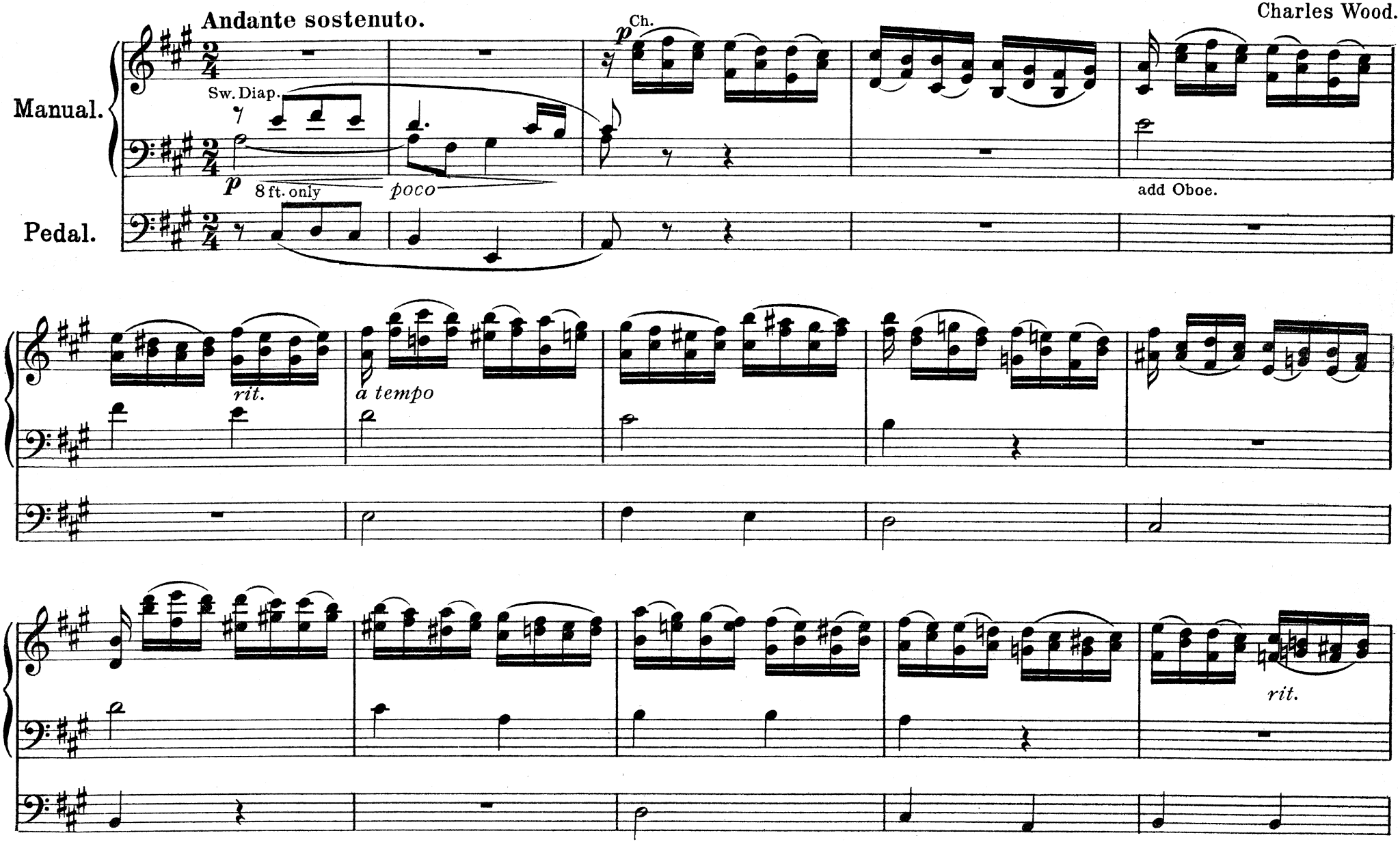

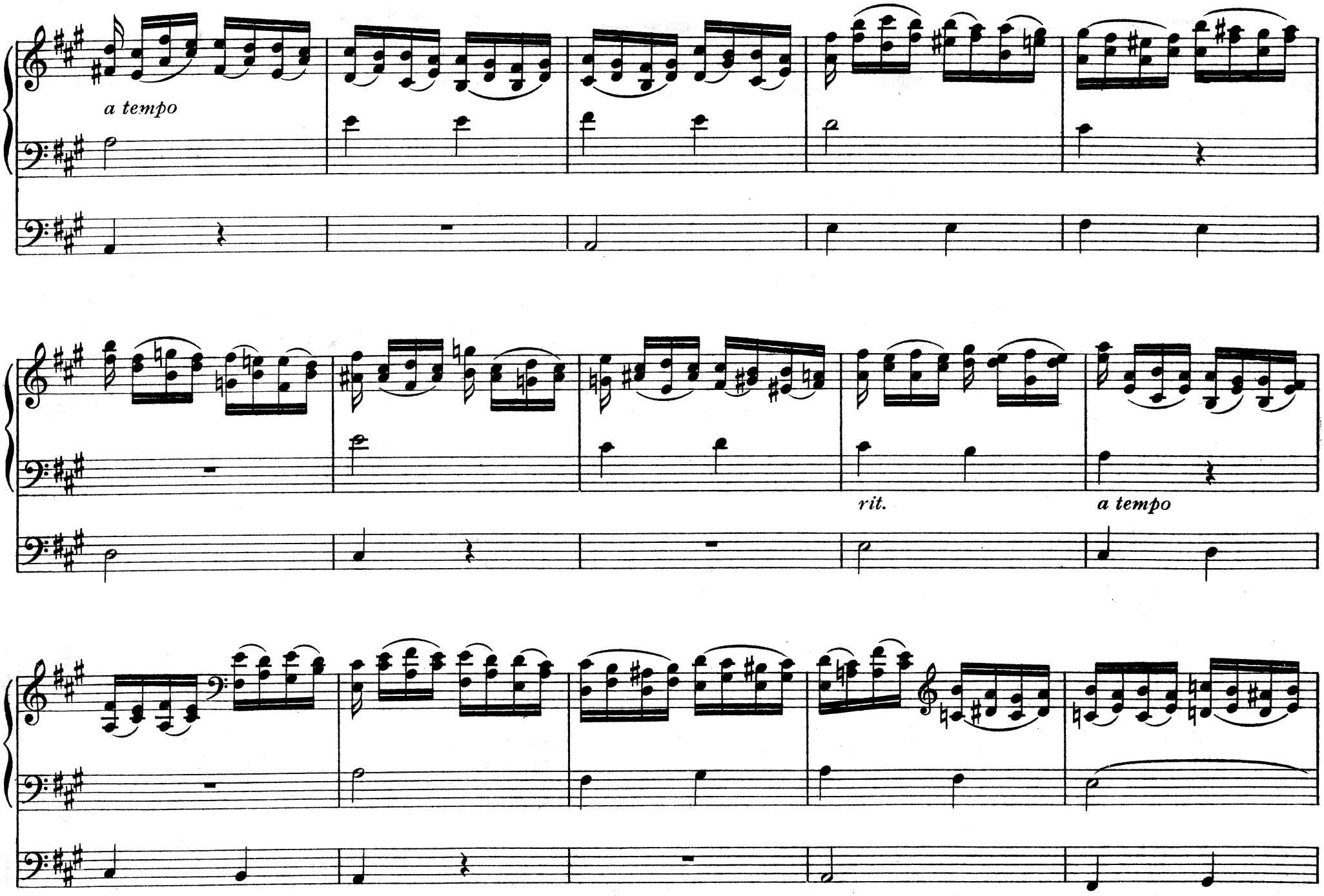
a tempo
rit.
a tempo

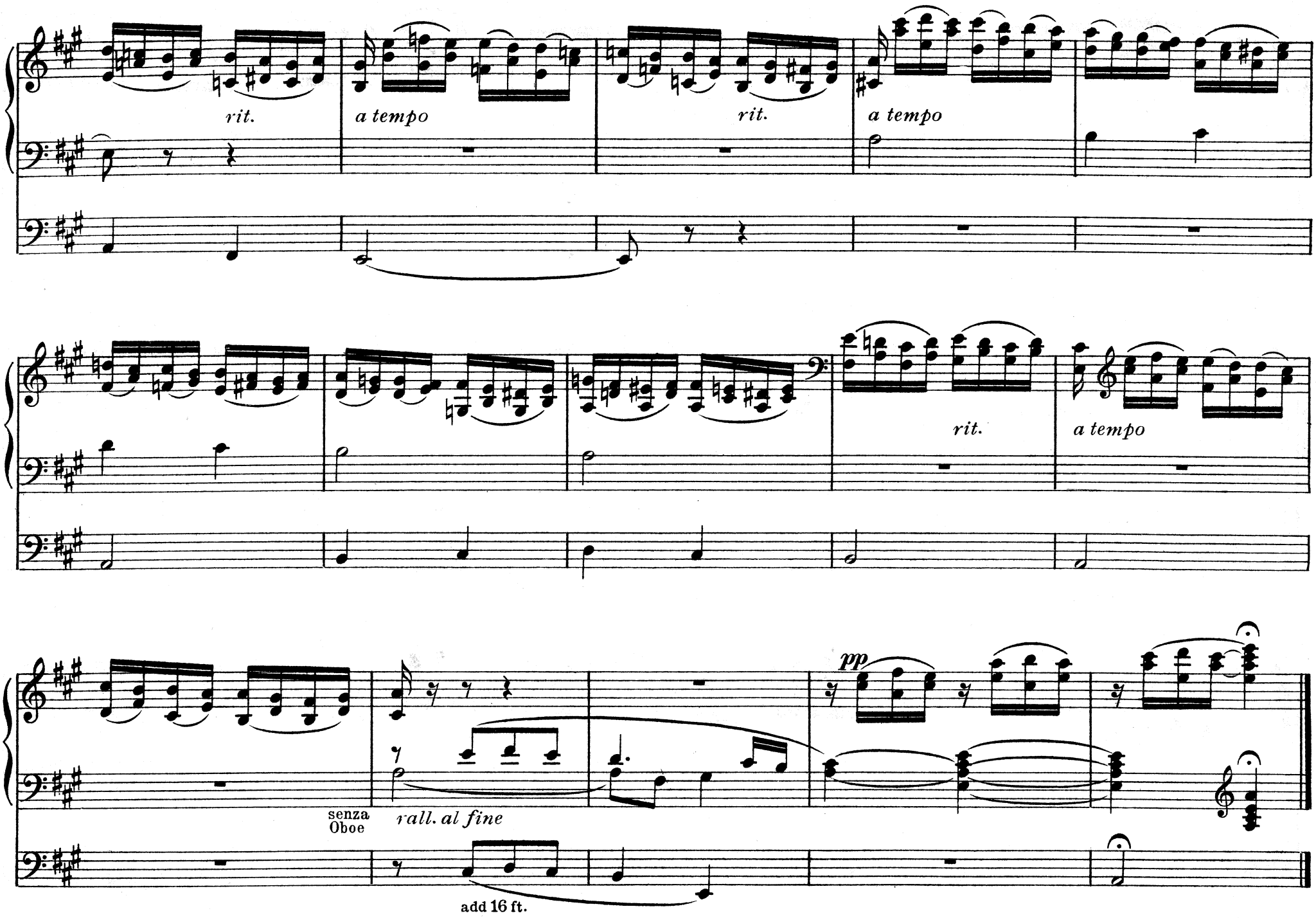
rit.
a tempo
rit.
a tempo
rit.
a tempo
pp
senza
Oboe
rall. al fine
add 16 ft.

III.

(PSALM CXXIV.)

Allegro con brio.

Charles Wood.

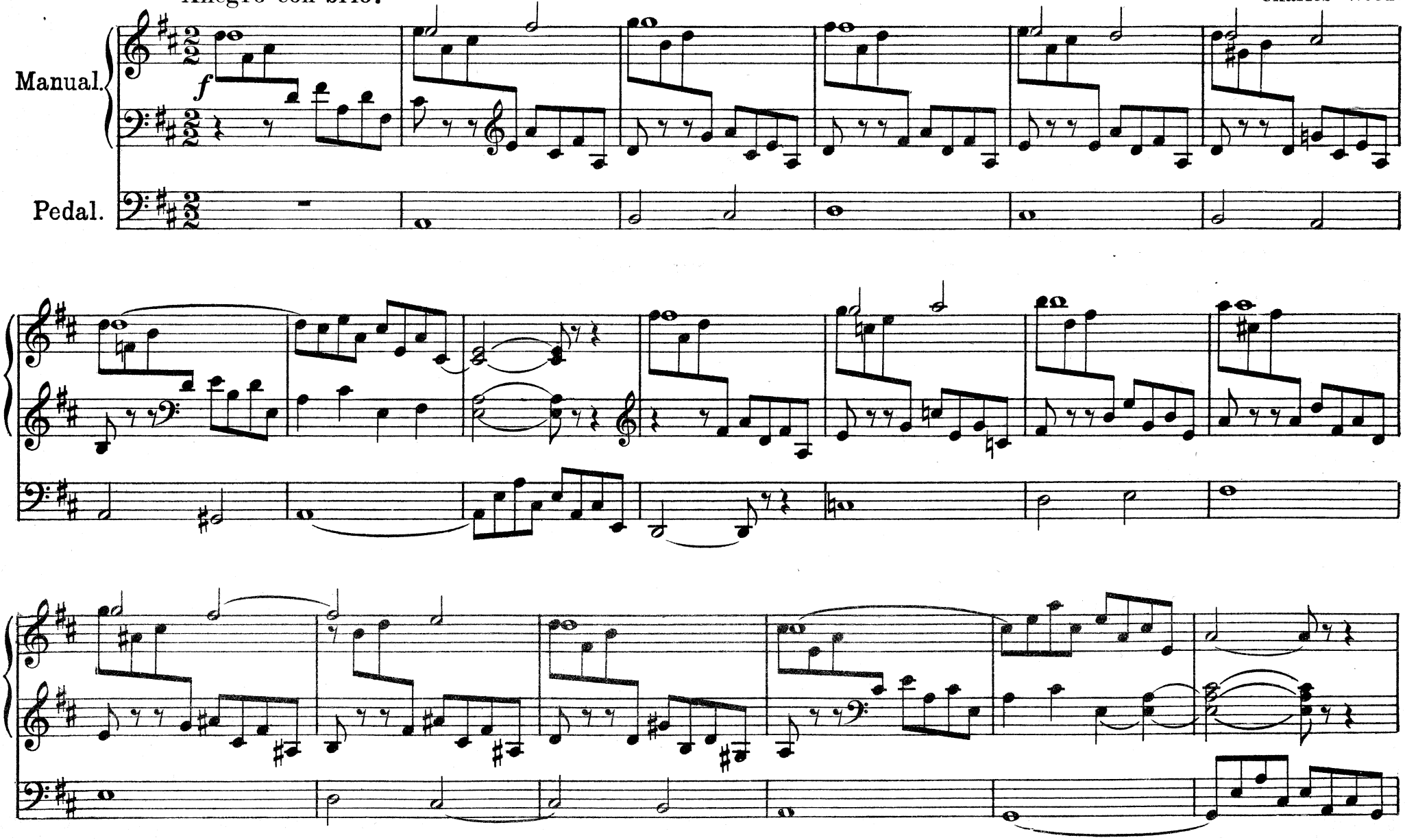

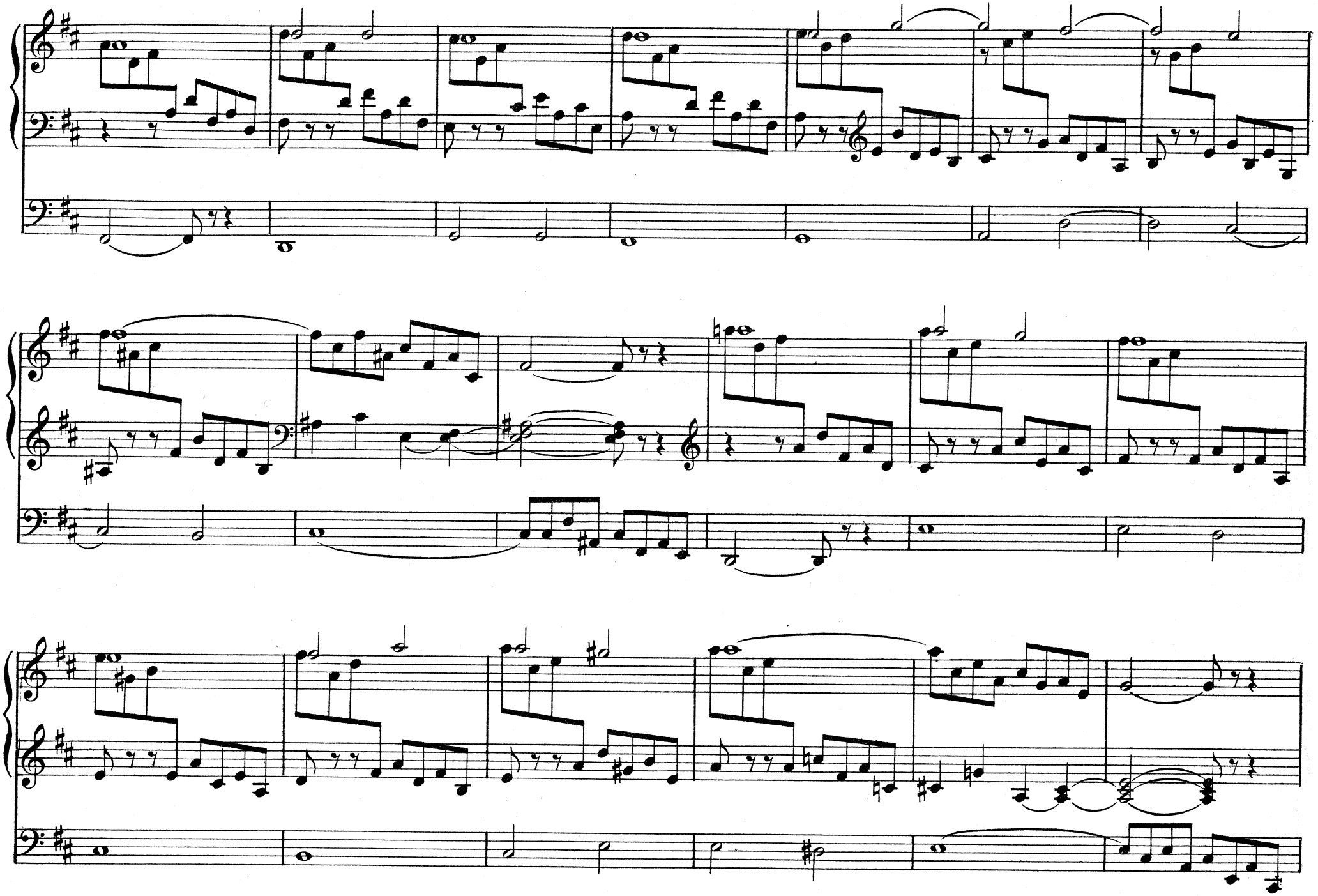

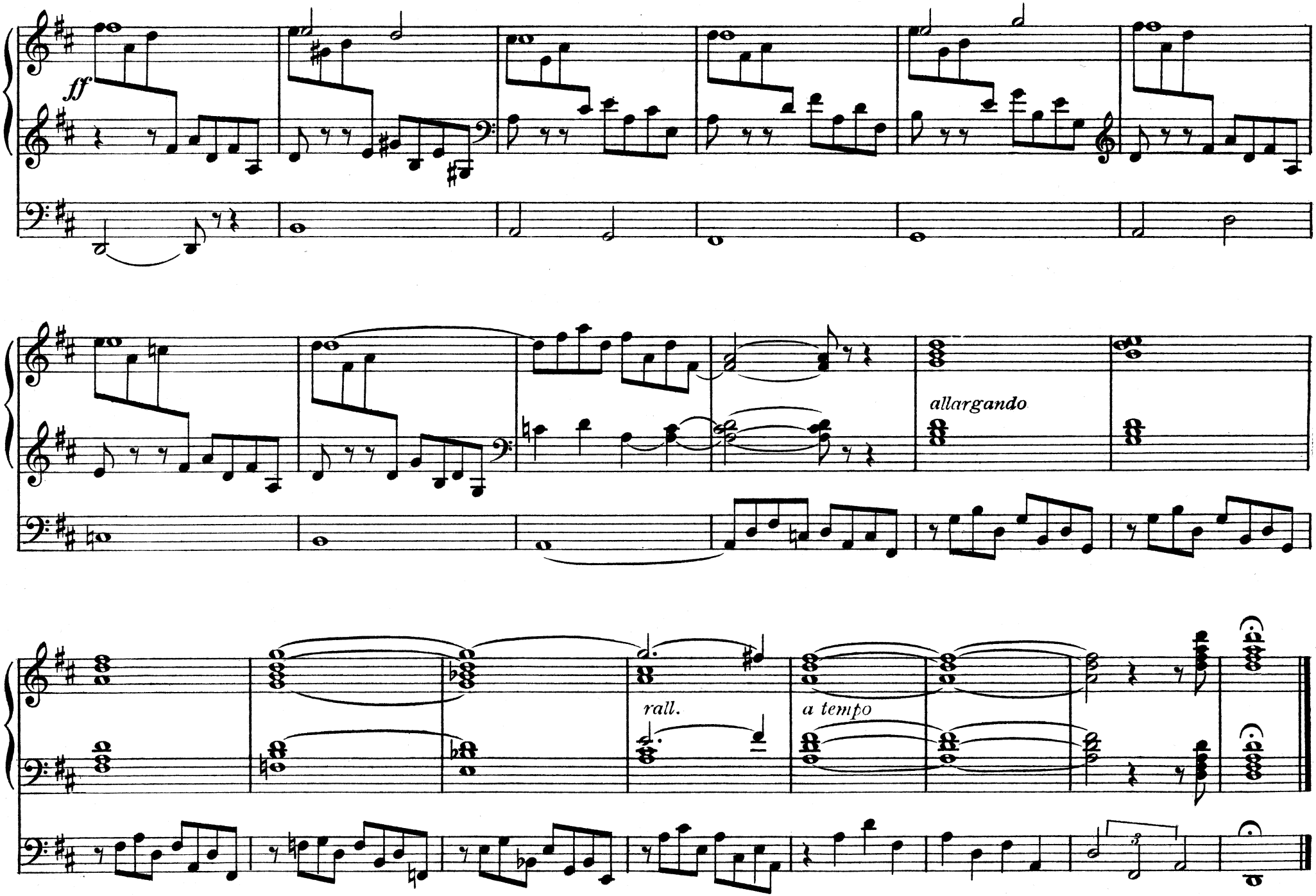
ff
allargando
rall.
a tempo

ORGAN LIBRARY .... Edited by Sir Charles Stanford
VIOLIN LIBRARY (READY SHORTLY) ,, Fritz Kreisler
VIOLA LIBRARY .... ,, Lionel Tertis
FLUTE LIBRARY .... ,, Albert Fransella
MALE VOICE CHOIR LIBRARY
Edited by Geo. F. Geaussent
CHORAL LIBRARY (Mixed Voices)
Edited by Geo. F. Geaussent
LADIES' CHOIR LIBRARY ,, ,, ,,
MODERN CHURCH MUSIC ,, Sir Charles Stanford
OLD CHURCH MUSIC ....

EDUCATIONAL LIBRARY (READY SHORTLY).
Edited by Sir Charles Stanford and Sir Walter Parratt.

(1). THE ORGAN ... ... Dr. P. C. Buck *(Harrow School)*
(2). RUDIMENTS OF MUSIC ... ... Geo. F. Geaussent
(3). ELEMENTARY COUNTERPOINT AND HARMONY ... ... } Dr. Ch. Wood *(Lecturer to the University, Cambridge)*
(4). ADVANCED HARMONY ... ... }
(5). ADVANCED COUNTERPOINT ... ... }
(6). SINGING ... ... H. Plunket Greene and Francis Korbay
(7). CONCERTED CHAMBER MUSIC
T. F. Dunhill *(Royal College of Music)*
(8). CHOIR TRAINING ... ...
(9). TRAINING OF CHILDREN'S VOICES ... ...
(10). BACH'S FORTY-EIGHT FUGUES. Analytical Ed. ... ...
(To be continued).

ORCHESTRAL LIBRARY,
Symphonies, Concertos, Overtures, &c., by British Composers.

CHAMBER MUSIC LIBRARY,
A Collection of Important Works by British Composers.

(Just Published.) **In Memoriam**
Joseph Joachim.
QUARTET for Two Violins, Viola and 'Cello in B♭
OP. 104.
CHARLES VILLIERS STANFORD.
Parts, 6s. net. **Score, 2s. net.**

NEW MARCH FOR THE ORGAN.
INSTALLATION MARCH,
By CHARLES VILLIERS STANFORD.

CHORAL HYMN.
FOR ALL THE SAINTS,
Words by Bishop WALSHAM HOW. **Music by CHARLES VILLIERS STANFORD.**
NEW EDITION, 3d.

PIANOFORTE WORKS.

R. H. WALTHEW.
(1). VALSE INTERMEZZO. | (3). IMPROVISATION.
(2). PASTORAL. | *(To be continued).*

FRANK HAROLD TAPP.
(1). VALSE CAPRICE. G♭. | (3). SCHERZANDO.
(2). INTERMEZZO. G♭.

J. H. MOORE.

SPRING SONG.	STUDY. D.	BERCEUSE.
BOURRÉE.	STUDY. E♭.	MARCH.
ESQUISSE.	VALSE CAPRICE.	SPINNING SONG.
RHAPSODY.	TOCCATA.	CRADLE SONG.
SIREN'S SONG.	REVERIE.	LA GRACIEUSE.

ALLEGRO APPASSIONATO. 'Cello and Piano.

CARLO ALBANESI.
DEUXIEME VALSE. CAPRICE.

CHORAL WORKS.

THE DESTRUCTION OF JERUSALEM.
ORATORIO. **AUG. KLUGHARDT.**
THE BLESSED DAMOZEL.
(Mezzo Solo, Chorus and Orchestra).
ERNEST BRISTOW FARRAR.
SIR GALAHAD. **(Chorus and Orchestra).**
GEOFFREY MOLYNEUX PALMER.
CHORIC SONG. (T.T.B.B.)
(Chorus and Orchestra).
GEO. GERRARD WILKINSON.

SONGS AND VOCAL DUETS

BY

FRANCES ALLITSEN, ALICIA ADÉLAÏDE NEEDHAM, CLIVE CAREY, SAMUEL LIDDLE, GUSTAVE FERRARI, R. ORLANDO MORGAN, RICHARD H. WALTHEW, CYRIL BRADLEY ROOTHAM, GUSTAV VON HOLST, ROHAN CLENSY, J. H. MOORE, O. SHERWIN MARSHALL, STANLEY H. HUGHES, GILBERT A. ALCOCK, G. D. RAWLE, AND J. K. DOUGLAS BEDWELL.

STAINER & BELL'S ORGAN LIBRARY

EDITED BY SIR CHARLES STANFORD

No. 1.	SIX SHORT PRELUDES AND POSTLUDES, 1st Set. Op. 101	Ch. V. Stanford
No. 2.	TOCCATA AND FUGUE, Fm.	T. Tertius Noble
No. 3.	INTERMEZZO, A♭	T. Tertius Noble
No. 4.	ADAGIO AND TOCCATA, A♭	Alan Gray
No. 5.	ALLEGRO SYMPHONIQUE	B. Luard-Selby
No. 6.	FANTASY AND FUGUE, Dm. Op. 103	Ch. V. Stanford
No. 7.	ALLEGRO APPASSIONATO	Arthur Barclay
No. 8.	IMPROMPTU, G	W. G. Alcock
No. 9.	LEGEND, A♭	Ed. C. Bairstow
No. 10.	IDYLL, "THE SEA"	Herbert Arnold Smith
No. 11.	LAMENT. Op. 10	Harvey Grace
No. 12.	FANTASY, (after Rheinberger). Op. 9	Harvey Grace
No. 13.	FANTASY-PRELUDE. Op. 5	Ernest Bristow Farrar
No. 14.	ANGELUS	James Tomlinson
No. 15.	RHAPSODY. Op. 4	Harold E. Darke
No. 16.	SIX PRELUDES AND POSTLUDES, 2d Set. Op. 105	Ch. V. Stanford
No. 17.	MEDITATION, in E	B. Luard-Selby
No. 18.	EPINIKION (Song of Victory)	Cyril Basil Rootham
No. 19.	PRELUDE AND FUGUE, D	Ernest Walker

Price 75c. net, each

NEW YORK: G. SCHIRMER

DESIGN COPYRIGHT 1908 BY G. SCHIRMER

EDWARD B. EDWARDS DES.