

The Nymph's Complaint for the Death of her Fawn.

Poem

for Oboe (or Violin) Viola and Piano

after

ANDREW MARVELL.

FELIX WHITE.

Oboe (or Violin.)

Andante con moto.

Piano *p espr.*

p

Viola

p *mf*

pp *p*

mf *f*

Più lento, poco a poco.

f *mf* *mp* *p* *p*

molto espressivo

Viola

Oboe (or Violin.)

Molto lento.

Andantino amabile.

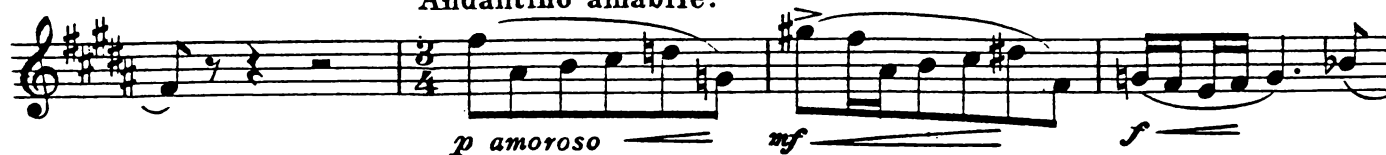

Allegro molto vivace.

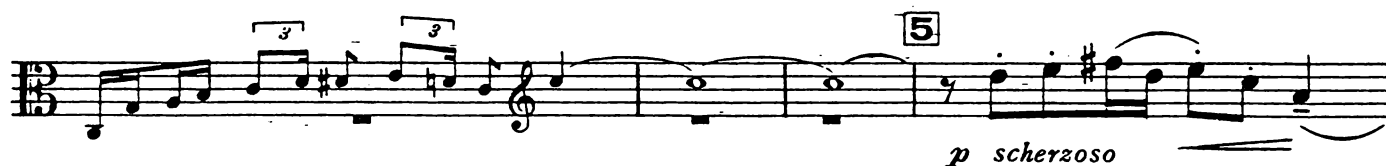

Oboe (or Violin.)

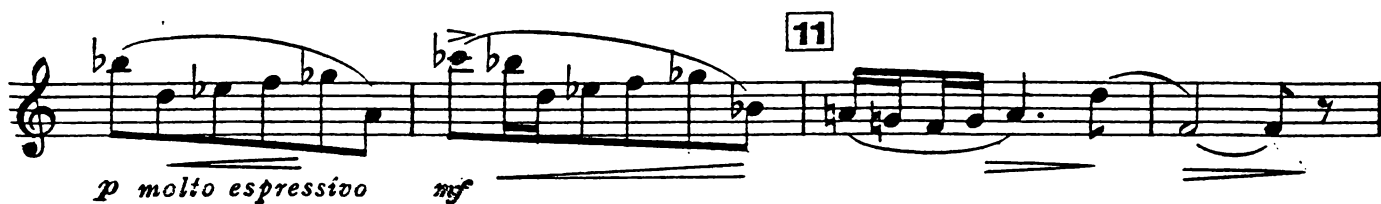

The Nymph's Complaint for the Death of her Fawn.

Poem

for Oboe (or Violin) Viola and Piano

after

ANDREW MARVELL.

FELIX WHITE.

Viola.

Andante con moto.

Piano.

Oboe.

mf espr. *f*

mf *p* *poco*

1 *p* *mf*

3 *Piano.* *mf* *ben f*

mf *ben f* **2** *f*

Più lento poco a poco *Oboe.*

p

Viola.

3

p molto espress.

Molto lento.

pp p p

Oboe.

Andantino amabile.

pp mf

Oboe.

4

pp p

1

mp p f

amoroso

Allegro molto vivace.

mf p f

leggero e fantastico

ff f p f sfz

5

pp p

gincoso

p

6 *mf* *f* *p* *assai crescendo*

7 *p* *p* *f sfz* *mf* *molto crescendo*

ben f

8 *p* *f* *pp* *pp* *poch. a tempo* *1 rit.*

9 *p* *f* *mp* *ben f*

mf *f* *p*

Viola.

10

p *p* *mf* *p*

f *mf* *f*

Come Prima. (lento)

poch rit. *ff* *mf*

p *p molto espressivo* *mf*

11

p *pp* *pp* *p* *p*

Morendo e più lento, poco a poco.

Tempo Primo, ma più lento.

pp *p molto espressivo*

mf *f* *mp* *p* *pp*

To L'Ensemble Moderne. (Los Angeles)
M^{rs} Blanche Loff, Emil Férir and Henri de Busscher.

The Nymph's Complaint for the Death of her Fawn.

Poem

for Oboe (or Violin) Viola and Piano

after

ANDREW MARVELL.

FELIX WHITE.
(October, 1921.)

Andante con moto.

OBOE.

VIOLA.

PIANO.

p

espr.

arpeggiando

poco

And. con discrezione

f

mf espr.

f

mf

mf

p

poco

p

And.

8 * 8 *

S. & B. 2412.

System 1:

- Voice: Treble clef, key signature of two flats (B-flat, E-flat). Dynamics: *p*, *mf*.
- Piano: Treble and Bass clefs. Dynamics: *pp*, *p*. Includes a first ending bracket labeled **1** and a trill marked with an '8'.

System 2:

- Voice: Treble clef. Dynamics: *pp*.
- Piano: Treble and Bass clefs. Dynamics: *mp*, *pp*, *p*. Includes a trill marked with an '8' and a first ending bracket labeled **8**.

System 3:

- Voice: Treble clef. Dynamics: *p*, *mf*, *f*. Includes a *ben f* instruction.
- Piano: Treble and Bass clefs. Dynamics: *mf*. Includes a *simile* instruction and a *Red. at every crotchet* instruction.

System 4:

- Voice: Treble clef. Dynamics: *mf*, *ben f*. Includes a triplet marked with a '3'.
- Piano: Treble and Bass clefs. Dynamics: *f*. Includes a second ending bracket labeled **2** and a *Red.* instruction.

Additional markings include asterisks (*) and *Red.* (Reduction) throughout the score.

Poco a poco più lento.

molto espressivo

Poco a poco più lento.

*dolce**ben p*

Red.

* Red.

*molto espressivo**p*

Red.

* Red.

* Red.

* Red.

Red.

*Molto lento.**p**pp**p**Molto lento.*

L.H.

Red.

* Red.

*

Red.

*

Red.

*

*pp**p**pp*

Red.

* Red.

* Red.

*

Andantino amabile.

p amoroso *mf* *f*

pp *mf*

Andantino amabile.

p dolce *mf*

pp *p* *pp* *p*

4

p

f *amoroso* *pp* *poco*

mp *p* *f*

mf *p* *f* *p* *pp*

Red. * *Red.* * *Red.* *

p *mf* *p* *pp*

Red. * *Red.* *

S. & B 2412.

Allegro molto vivace.

f *ff*

f *p* *f*

8 *leggiero e fantastico*

f *p* *f*

leggiero e fantastico

sempre molto delicato e

mf *p*

p *pp*

scheroso

giocoso

mf

5 *senza Pedale.*

simile *p*

p *p*

8 *loco*

8

leggero e fantastico

p *f* *mf* *f*

6 *pp* *p* *simile*

mf *f* *p* *assai*

mf *f* *p* *pp*

(senza *Red.*) (senza *Red.*)

mf *molto* *ben f* *p* *sfz*

Red. * *Red.* * *Red.* * *Red.* * *Red.* * *Red.* *

giocoso

p

pp

p sopra

Red. * *Red.* * *Red.* * *Red.* * *Red.* * *Red.* *

f

pp

p

p

Red. * *Red.* * *Red.* *

pp

f

poch. rit.

poch. rit.

cresc.

dim.

R.H.

Red. * *Red.* *

a tempo

pp a tempo

a tempo

pp

p

Red. * *Red.* * *Red.* *

f *mf*

mf *dim* *inu* *endo* *p*

senza Pedale *Red.* *

p *f* *subito pp* *poco cres* *cendo* *mp* *dim* *inu* *endo*

loco *Red.* *

mp *ben f* *mf* *f*

p *mp* *Red.* * *Red.* * *Red.* * *Red.* *

f *ff*

pp *p* *mf* *f*

senza Red. *Red.* * *senza Red.* *Red.*

Poch. rit. *Come Prima (lento).*

ff *f*

Poch. rit. *Come Prima (lento).*

con dolore *sfz* *ff* *f*

* *Red.* * *Red.* *

ff *f* *mp* *p*

ff *mf* *p*

ff *f* *mf* *p*

* *Red.* * *Red.* * *Red.* *

p molto espressivo *mf* *p* *pp*

dolce

3

Red. *

p *pp*

11

8

dolcissimo

8

Red. *

Morendo e più lento poco a poco.

p *p* *pp*

Morendo e più lento poco a poco.

Red. *

