

A

SIX
 DUOS
 À
 DEUX FLUTES
 TRAVERSIERES
Composées
 PAR
 J. B. WENDLING,
Musicien de la Chambre de
S. A. S. Msg. l'Electeur Palatin &c. &c. &c.
 ŒUVRE. VII.

À LA HAYE chez
 B. HUMMEL ET FILS.

Prix f. 3.-

CONSERVATOIRE
 DE MUSIQUE
 BIBLIOTHÈQUE

K
 809

K. 809

FLAUTO PRIMO

DUETTO I

Allegro

p

f *tr*

p *f* *p*

f *tr* *p*

Menuetto Grazioso

tr *p* **Fin**

FLAUTO PRIMO

5

Mineur

Majeur D.C.

Presto

Cresc.

Fin

FLAUTO PRIMO

DUETTO II

FLAUTO PRIMO

7

Allegro

f

p

Cresc.

f

p

Cresc.

f

FLAUTO PRIMO

DUETTO III

Allo Modto

Larghetto

p *f* *h*

3

FLAUTO PRIMO

Andante

Cadenza

Presto

Allemande

Minore

Majore

FLAUTO PRIMO

DUETTO IV

Allegro

FLAUTO PRIMO

Presto

p *Cresc* *f* *p*

Cresc *f* *p*

f

Cresc *f*

p *Cresc* *f*

Cresc *f*

p *Cresc* *f*

Cresc *f*

p *Cresc* *f*

Cresc *f*

p *Cresc* *f*

Cresc *f*

FLAUTO PRIMO

13

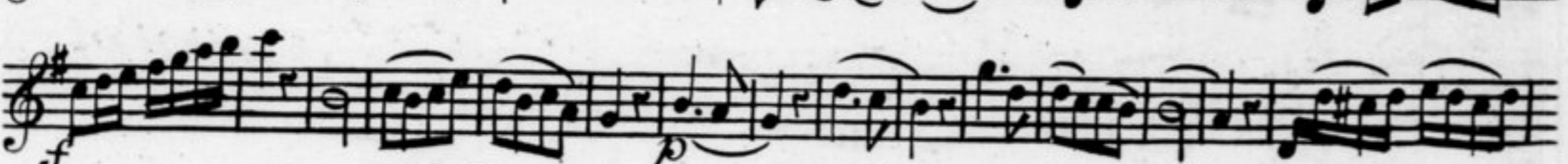

FLAUTO PRIMO

DUETTO VI

Allegro

p *f* *p* *f* *f* *p* *p* *f* *p* *f* *p* *f* *p* *f* *p*

Rondo Largo

p *f*

FLAUTO PRIMO

15

4

SIX
DUOS
À
DEUX FLUTES
TRAVERSIERES

Composées

PAR

J. B. WENDLING,

Musicien de la Chambre de

S. A. S. Mgr. l'Electeur Palatin &c. &c. &c.

ŒUVRE. VII.

À LA HAYE chez
B. HUMMEL ET FILS.

Prix f. 3.-

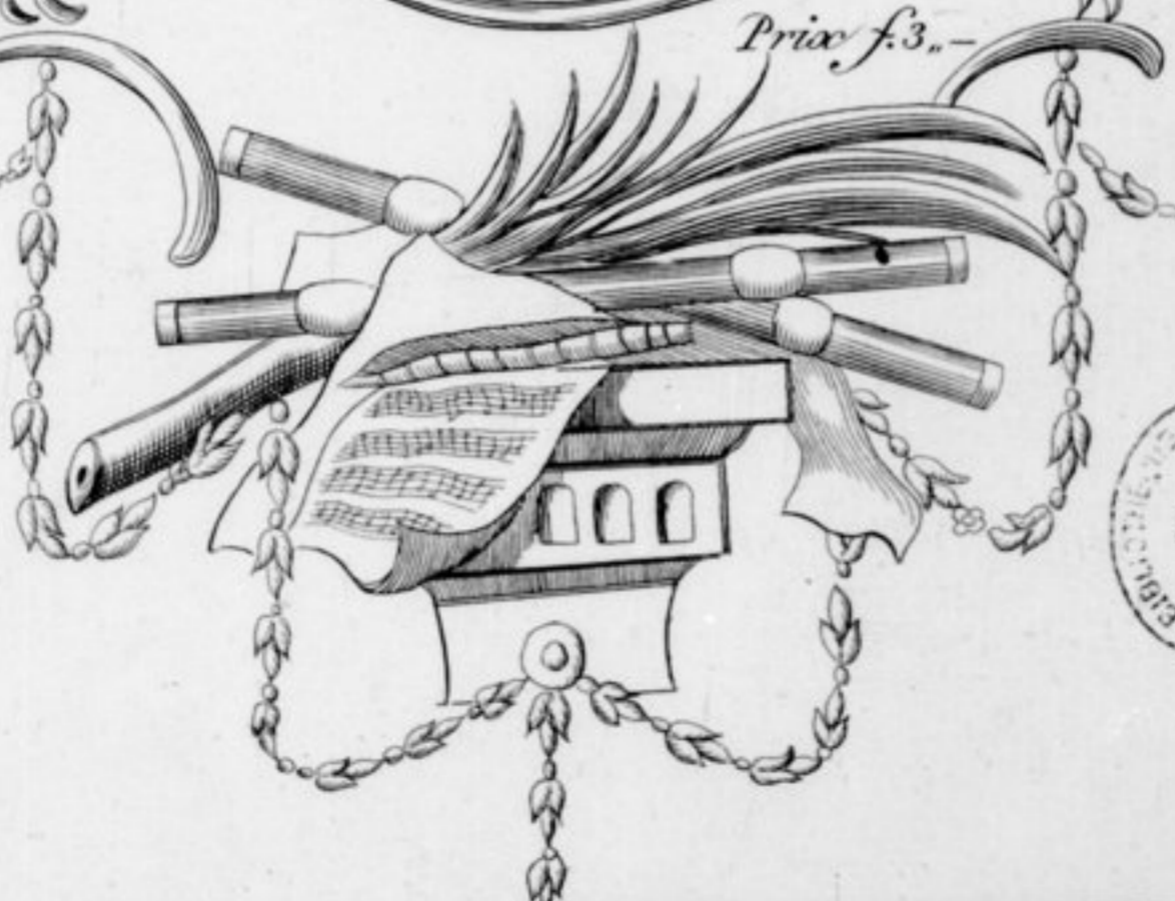

FLAUTO SECONDO

DUETTO I

Allegro

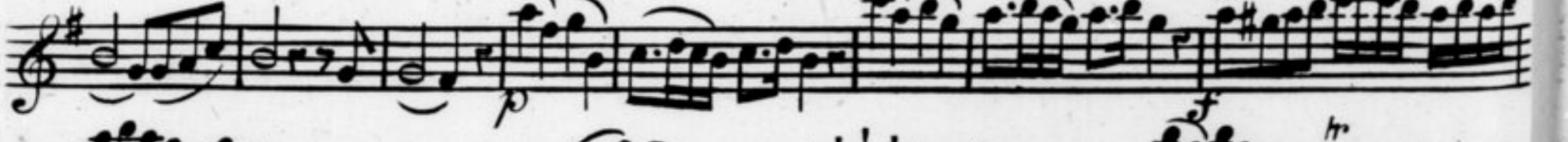

Menuetto Grazioso

FLAUTO SECONDO

1 2 *p*

Minore

p 1 2 *DC*

2 8 *Presto*

f *p* *f* *p*

f *p* *Cresc.* *f*

p 2

p *f* 2

p *f*

p *f*

FLAUTO SECONDO

DUETTO II

FLAUTO SECONDO

7

Allegro

p

f

p

FLAUTO SECONDO

DUETTO III

All.^o Moderato

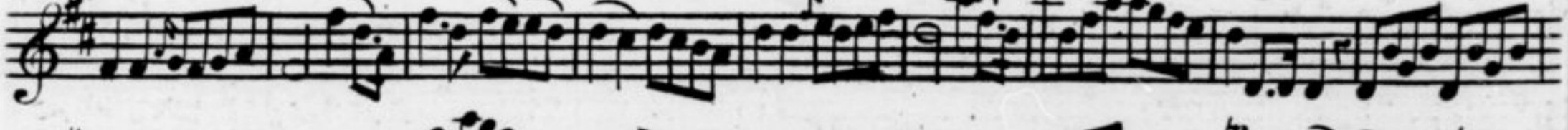

Larghetto

FLAUTO SECONDO

9

Andante

f Cadenza

Allemande Presto

tr

tr

tr

tr

p

tr

Minore

tr

Majeur

p *f* *p* *p* *f*

tr

FLAUTO SECONDO

DUETTO IV

FLAUTO SECONDO

11

D.C.

Presto

Cresc: *f* *p* *Cresc:* *f*

Cresc: *p* *Cresc:* *f*

FLAUTO SECONDO

DUETTO V

Allegro

Menuetto

FLAUTO SECONDO

13

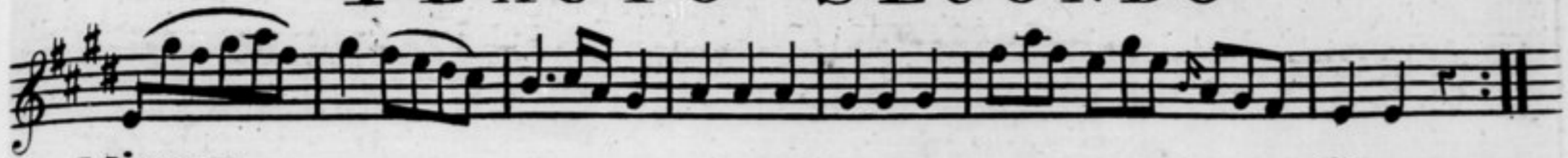

Minore

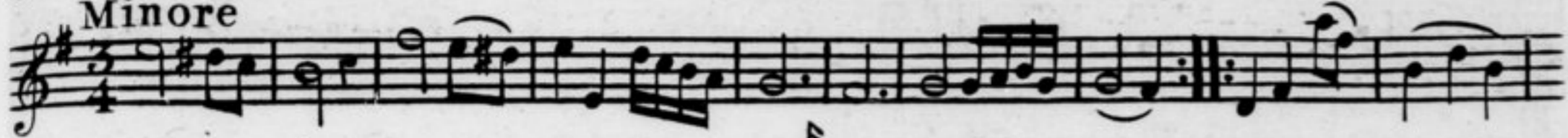

Majeur D.C.

Allegro

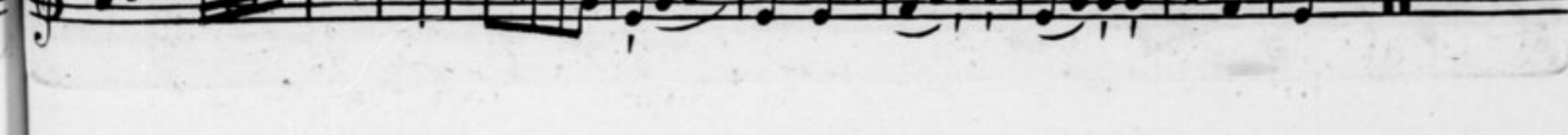
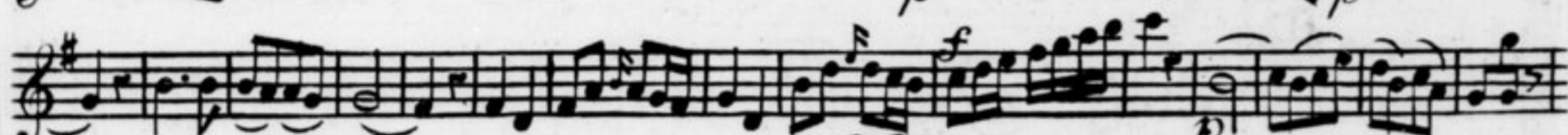

FLAUTO SECONDO

DUETTO VI *Allegro*

Rondeau *Largo*

FLAUTO SECONDO

D.C.

Menuetto Allegro

D.C.

Minore

Majeur

ff

FIN

