

WS - 44

SONATA N° 44

3.- COURANTE

TRANSCRIPCIÓN: LUIS ALVAREZ WEISS (SYLVIUS LEOPOLD)
(1686-1750)

♩ = 140

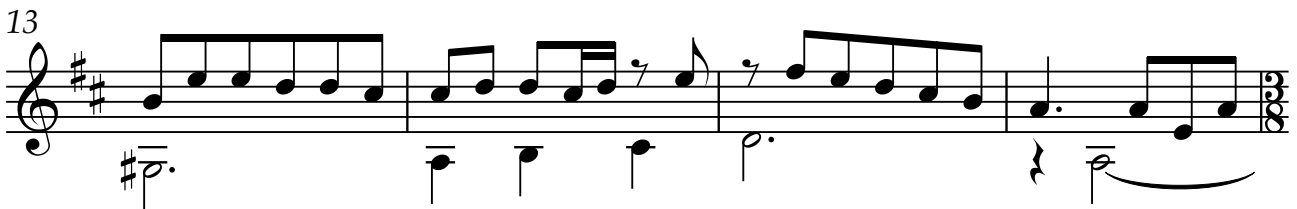
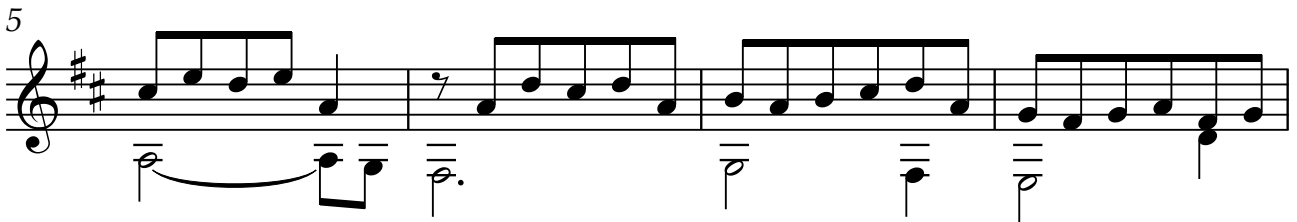
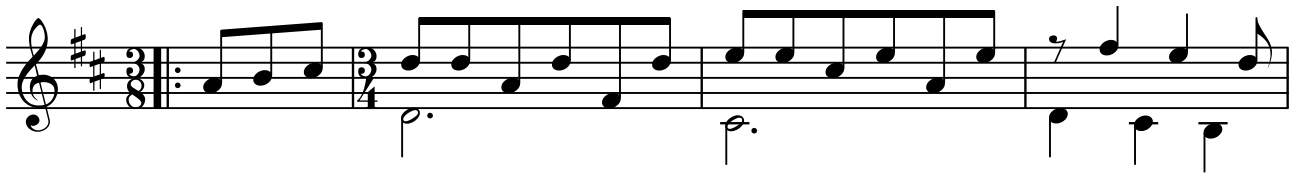

2

17

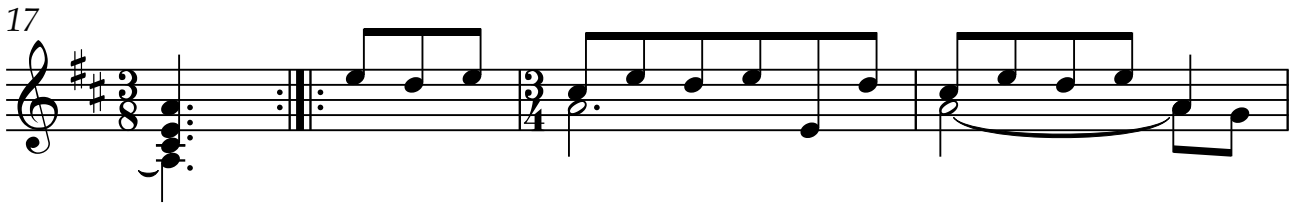

21

25

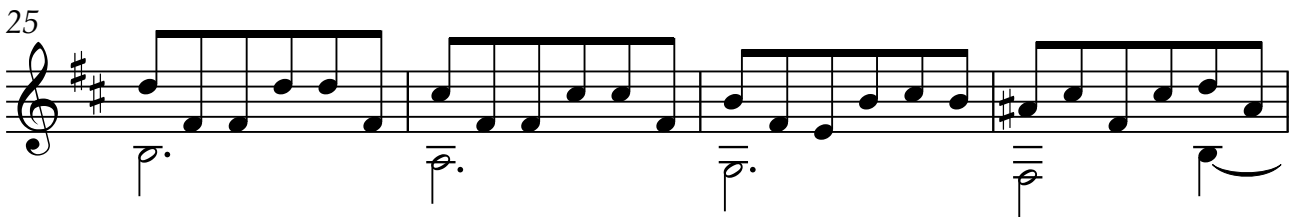

29

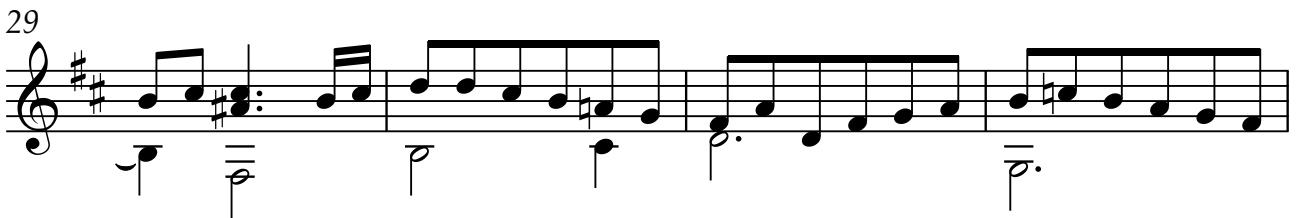

33

36

39

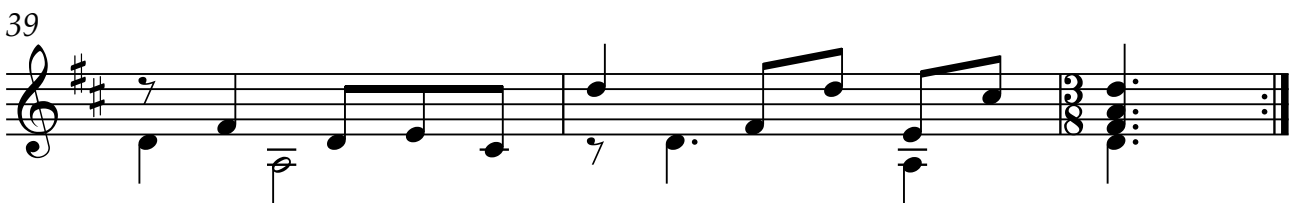
