

WS - 37

SONATA N° 37

8.- PRESTO

TRANSCRIPCIÓN: LUIS ALVAREZ WEISS (SYLVIUS LEOPOLD)
(1686-1750)

♩ = 160

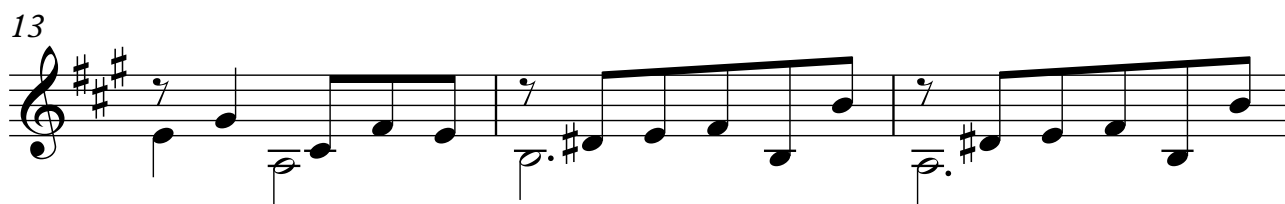
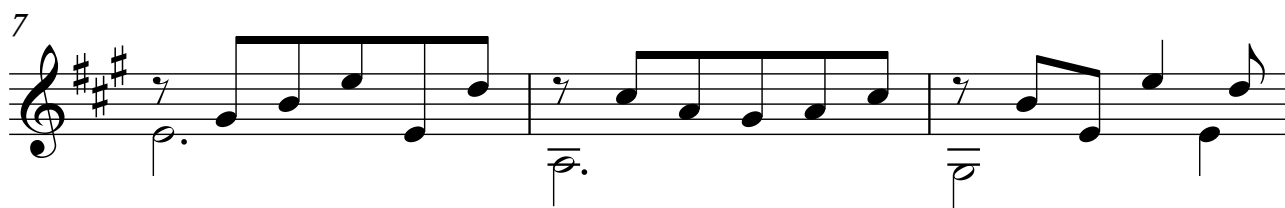
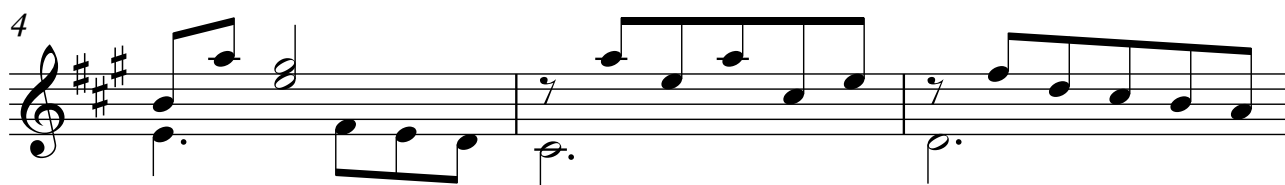
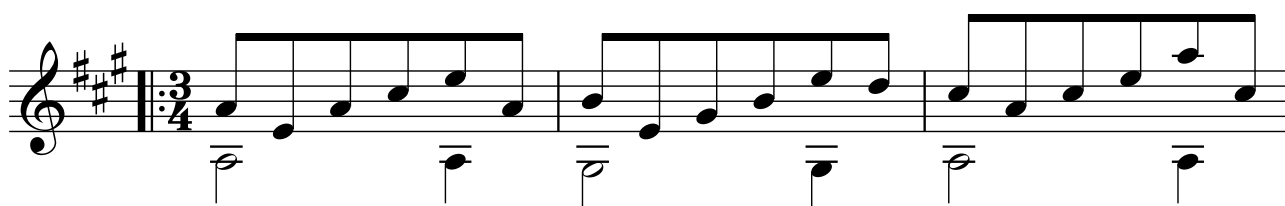

16

19

22

25

28

31

34

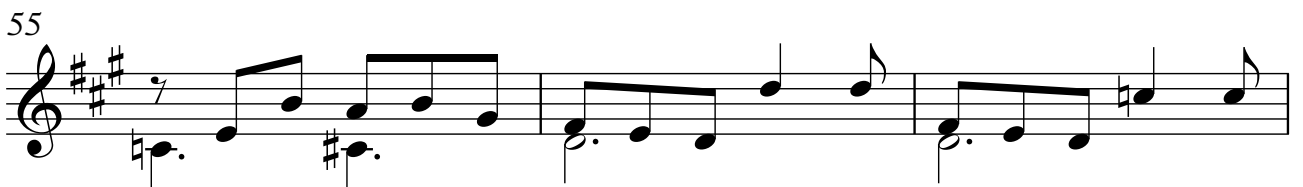
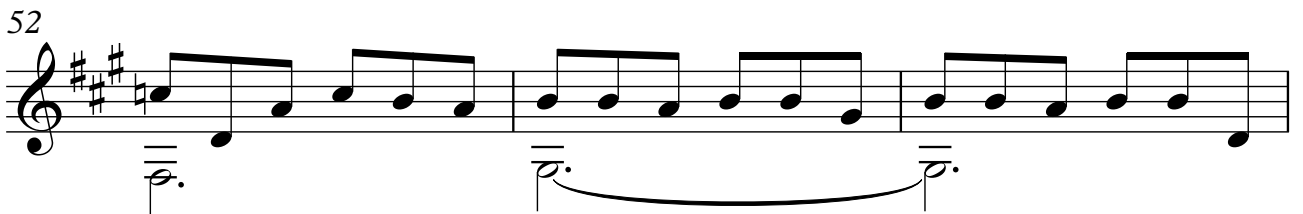
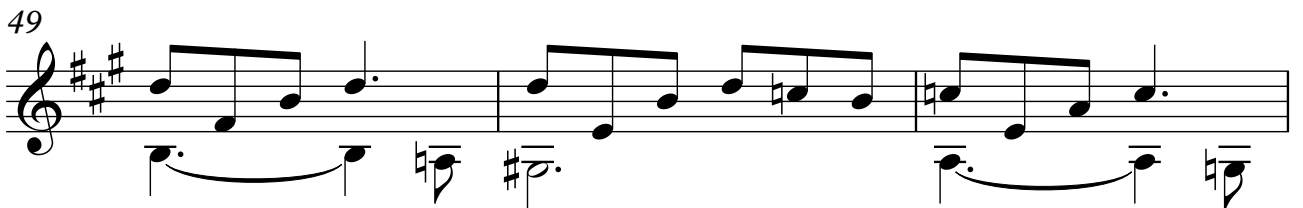
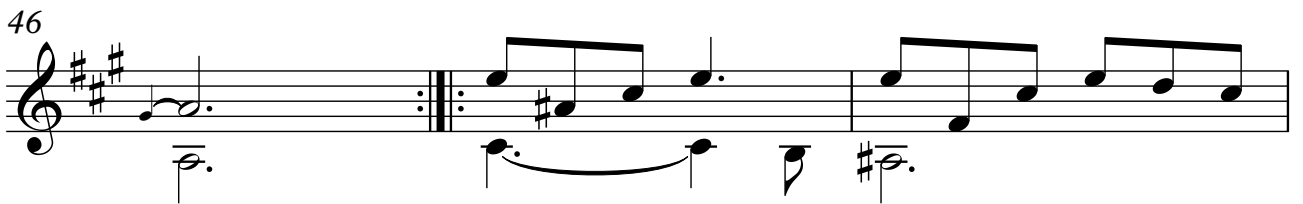
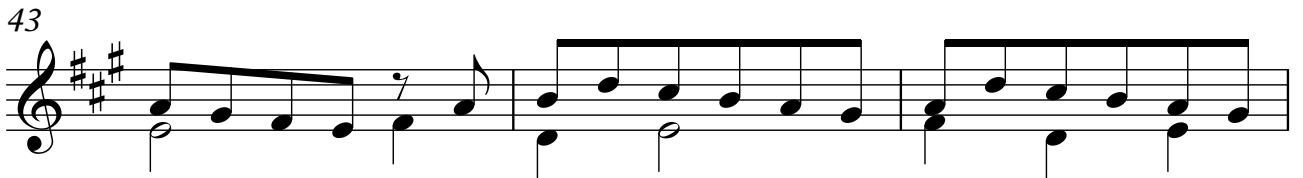
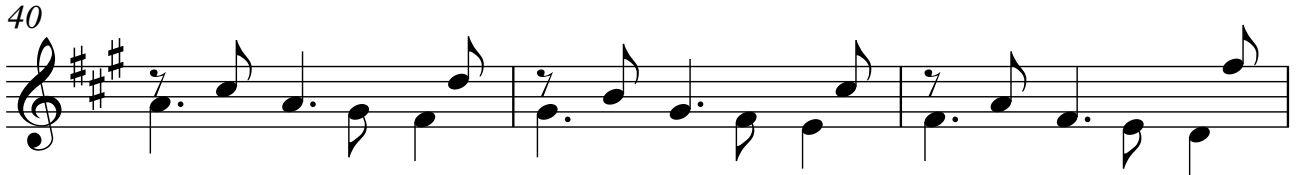
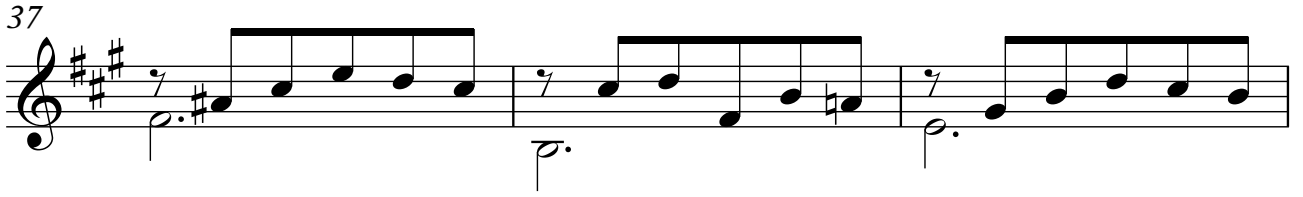

58

61

64

67

70

73

76

79

82

85

88

91
