

WS - 032
SONATA N° 32
2.- COURANTE

TRANSCRIPCIÓN: LUIS ALVAREZ WEISS (SYLVIUS LEOPOLD)
(1686-1750)

$\text{♩} = 130$

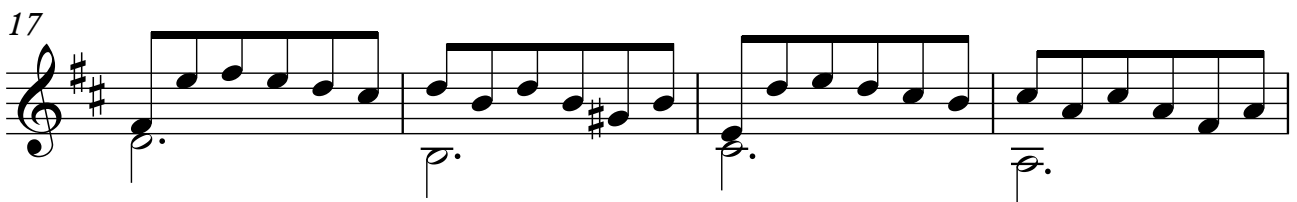
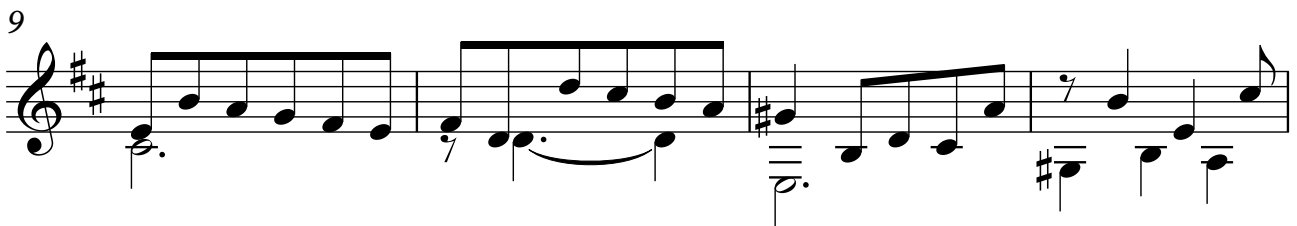
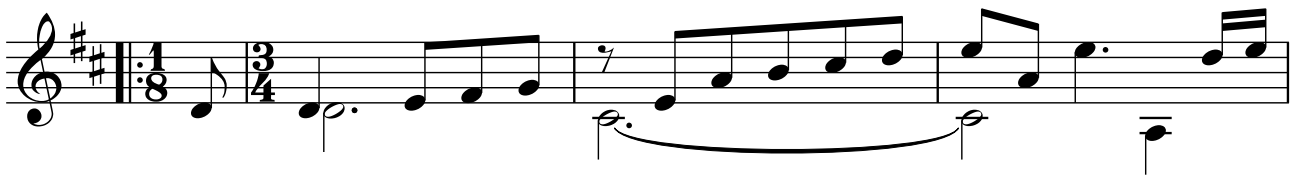

21

25

29

33

37

41

45

49

53

57

61

65

69

73

77

81
