

WS - 21

SONATA N° 21

6.- GIGA

TRANSCRIPCIÓN: LUIS ALVAREZ WEISS (SYLVIUS LEOPOLD)
(1686-1750)

$\text{♩} = 120$

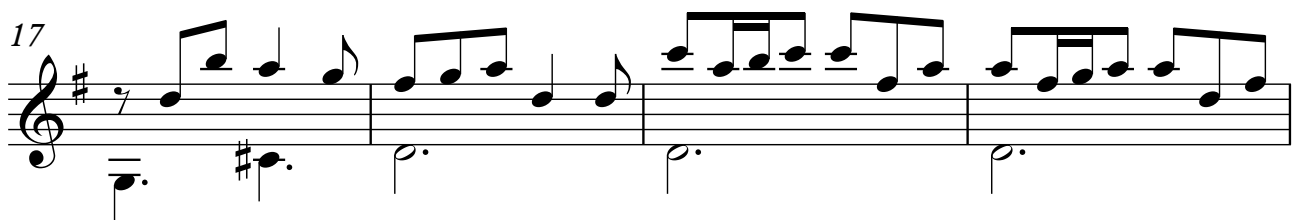
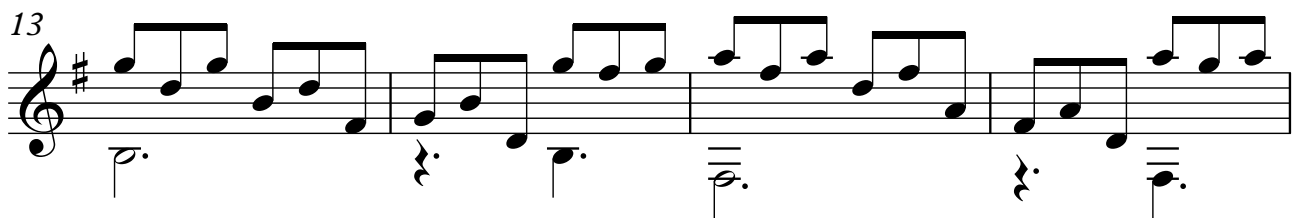
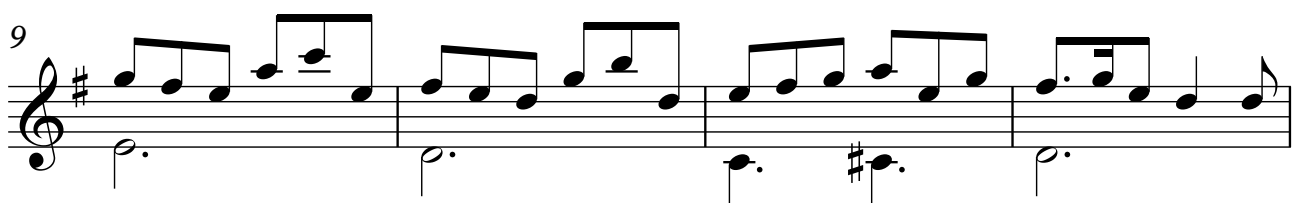
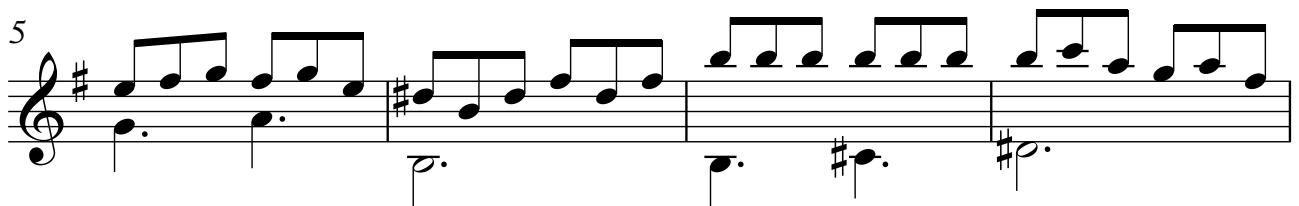

2

21

25

29

33

37

41

45

49

53

57

61

65

69

73

77

81

84

87

90

93

96