

# WS - 19

## SONATA N° 19

### 4.- BOURRE

TRANSCRIPCIÓN: LUIS ALVAREZ      WEISS (SYLVIUS LEOPOLD)  
(1686-1750)

♩ = 120

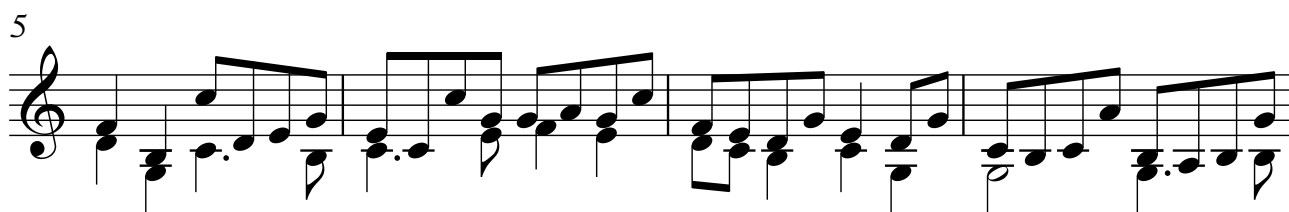
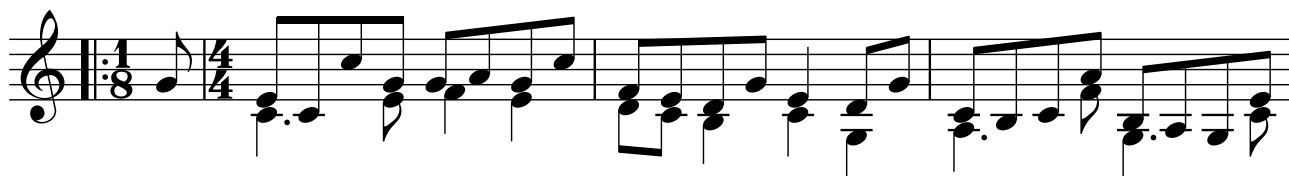

21

25

29

33

37

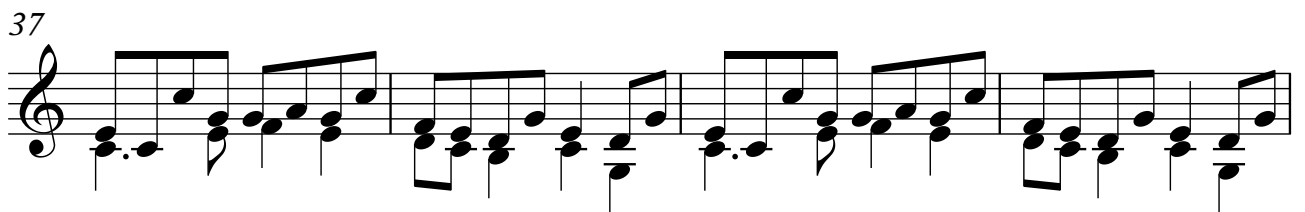

41

