

WS - 03

SONATA N° 3

5.- SARABANDA

TRANSCRIPCIÓN: LUIS ALVAREZ WEISS (SYLVIVS LEOPOLD)
(1686-1750)

♩ = 100

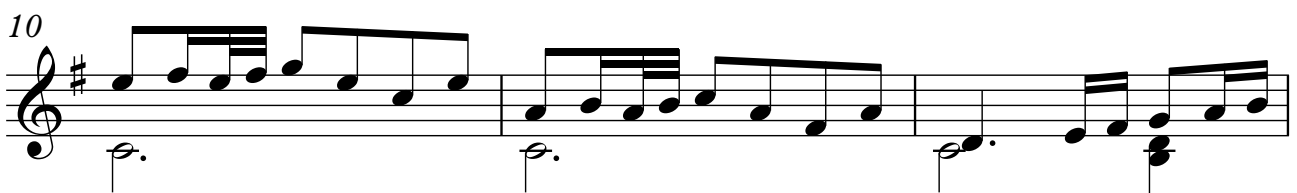
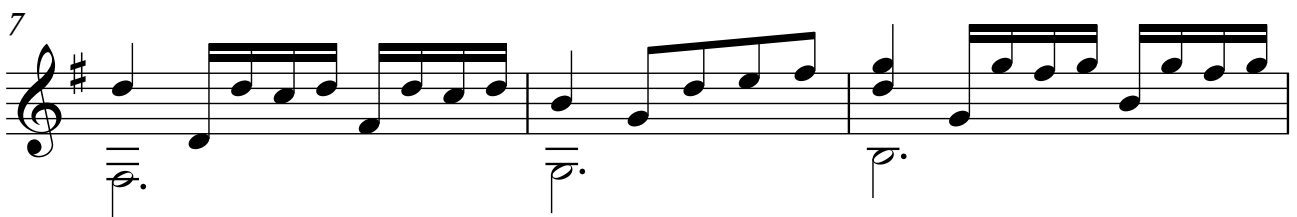

13

1. 11

15

2. 10

17

19

22

25

28

31

34

37

39
