

Hs.18829, f.21v-27

SUITE

4.- SARABANDA

TRANSCRIPCIÓN: LUIS ALVAREZ WEISS (SYLVIUS LEOPOLD)
(1686-1750)

♩ = 80

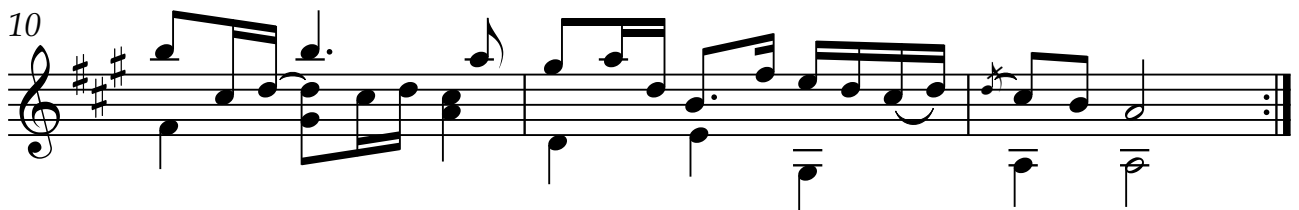
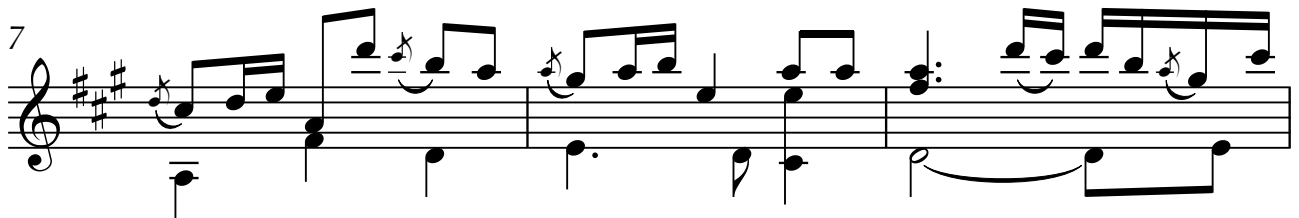
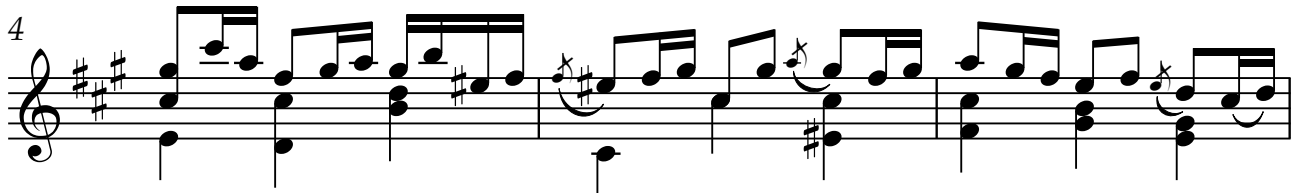
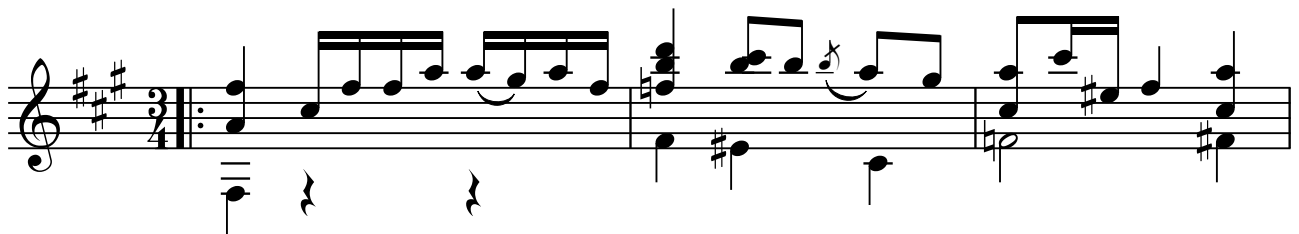

13

16

19

22

26

30

32
