

Hs.18829, f.21v-27

SUITE

3.- COURANTE

TRANSCRIPCIÓN: LUIS ALVAREZ

WEISS (SYLVIUS LEOPOLD)

(1686-1750)

♩ = 140

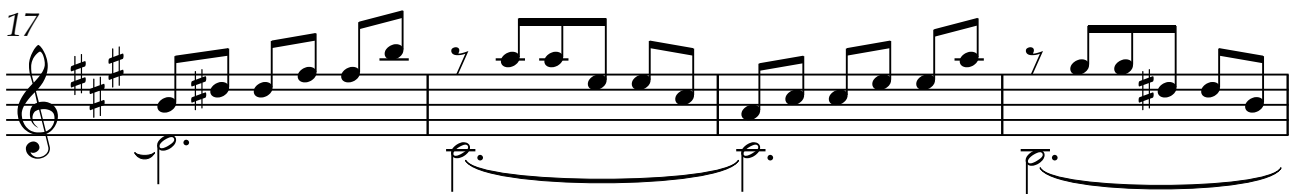
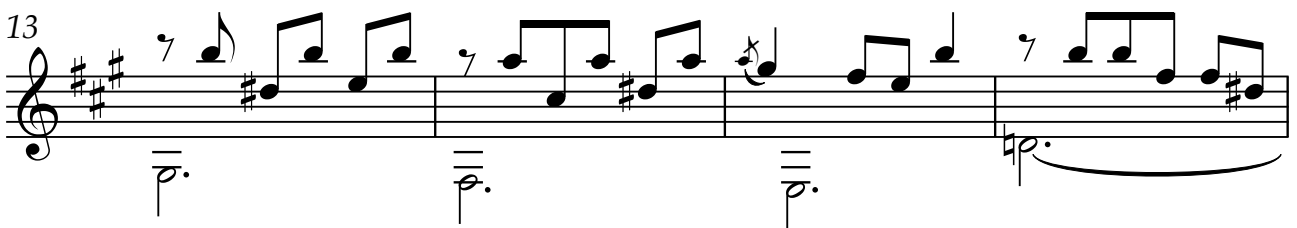
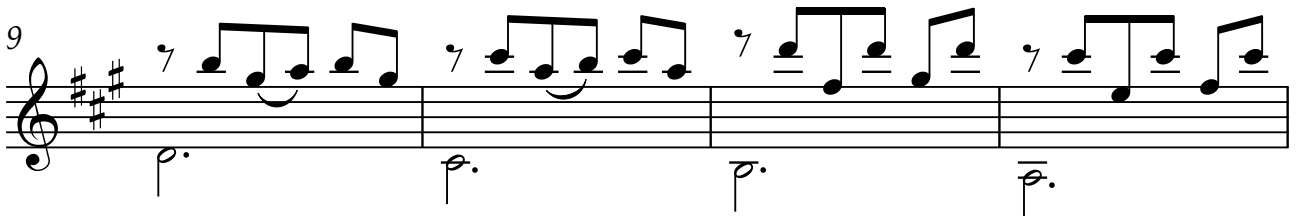
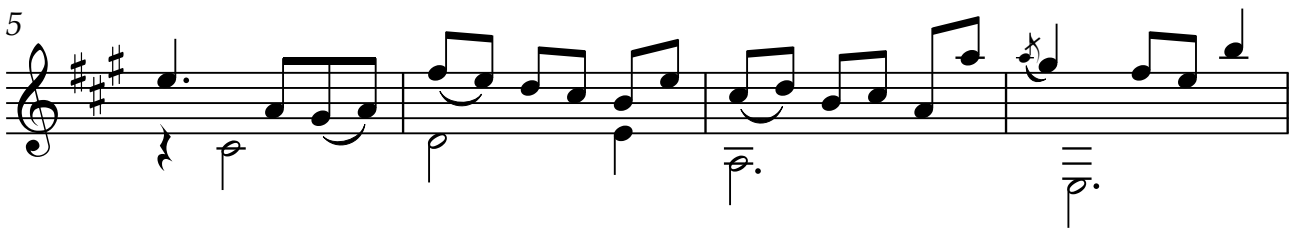

21

25

29

33

37

41

45

49 3

53

57

61

65

69 6

73