

Кларнет Си б

ВАРИАЦИИ для кларнета и фортепиано

Соч. 33

Редакция партии кларнета В. Соколова

К. ВЕБЕР
(1786—1826)

Andante con moto

a tempo

poco rall.

a tempo

Вар. 1.
Più vivo $\text{♩} = 108$

rall.

poco rall.

a tempo

a tempo

Вар. 2.

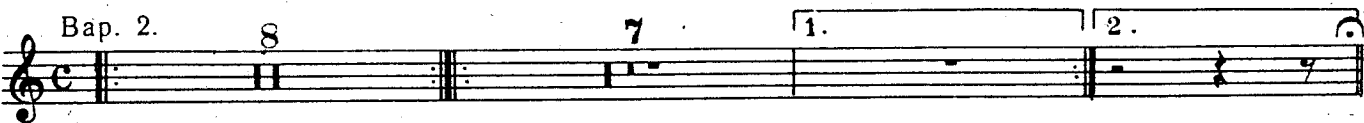

Кларнет Си б

Вар. 3.

Molto Adagio, quasi Fantasia $\text{♩} = 46$

Ossia

ff *dim.* *p* *riten.* *p*

1. *pp* *f* 2. *pp* *poco riten.*

1. *pp* *f* 2. *pp*

Вар. 4.
Animato e con fuoco $\text{♩} = 120$

8 8 3 *attacca*

Вар. 5.
Allegro animato, con fuoco $\text{♩} = 120$

ff *crese.* *f* *ff* *ff* *ff* *p* *ff* *poco rit.* *a tempo* *f* *ff* *ff* *ff*

Кларнет Си б

Вар. 6.
Lento $\text{♩} = 56$

pp *f* *p < f* *pp*
p dolce *f* *ff* *p* *f* *p*
pp *p* *quasi recitativo* *ritard.*

Вар. 7.
Allegro $\text{♩} = 104$

p *cresc.*
f *p* *poco riten.* *a tempo*
p *f* *p*
f *p* *p*
p *p*
pp *p* *ff* *p*

Andante. Tempo di Tema $\text{♩} = 63$

p *pp* *p*

ВАРИАЦИИ

для кларнета и фортепиано

Соч. 33

К. ВЕБЕР
(1786—1826)

Тема

Andante con moto ♩=69

Кларнет
Сиб

Ф-п.

The musical score is written for Clarinet in B-flat (Кларнет Сиб) and Piano (Ф-п.). It begins with the title "ВАРИАЦИИ" and the subtitle "для кларнета и фортепиано". The composer is identified as К. ВЕБЕР (1786—1826), and the work is numbered "Соч. 33". The first system is labeled "Тема" and "Andante con moto" with a tempo of ♩=69. The score is divided into six systems. The first system shows the initial theme. The second system introduces a trill (tr) and a rallentando (rall.) section before returning to the original tempo (a tempo). The third system features dynamic markings of piano (p) and forte (f). The fourth system includes a poco rallentando (poco rall.) section. The fifth system has a sforzando (sf) marking. The sixth system concludes with a piano (p) marking. The piano accompaniment consists of a consistent eighth-note pattern in the left hand and chordal accompaniment in the right hand.

Bap. 1.
Più vivo $\text{♩} = 108$

a tempo

f

f

poco rall.

p

p

p

poco rall.

cresc.

f

p

cresc.

f

p

Bap. 2.
Con grazia

ten.

p

First system of a piano score. The right hand features a complex, flowing melodic line with many accidentals. The left hand provides a steady accompaniment of chords. Dynamics include *p* (piano) at the start, *cresc.* (crescendo) in the middle, and *f* (forte) at the end.

Second system of the piano score. The right hand continues with a melodic line, marked with *ten.* (tenuto). The left hand accompaniment is marked with *p* and *f*.

Sixth system of the piano score. The right hand has a melodic line with a *ten.* marking. The left hand accompaniment is marked with *f*.

1. *p* 2. *p*

Bap. 3.
 Molto adagio, quasi fantasia ♩=46

Ossia

f con molto espres. *f* *f* *tr*

mf

p *f* *tr* *tr* *p* *tr* *ff*

p *f*

tr
dim.
pp
pp
poco riten.

dim.
pp

1.
pp
f
2.
pp
poco rit.
f
f
a tempo

pp
pp
f

ten.
f
p
tr
p
tr
tr
p

p
sf

Bap. 4.
Animato e con fuoco ♩=120

ff *cresc.* *attacca*

Bap. 5.
Allegro animato, con fuoco $\text{♩} = 120$

ff *p* *cresc.* *ten.* *pp*

This system continues the piece. The right hand features a melodic line with a *tr* (trill) and is marked *ff*, *p*, and *cresc.*. The left hand provides harmonic support, marked *ff*, *ten.* (tension), and *pp* (pianissimo).

f *ff* *f* *ff*

This system shows a continuation of the melodic and harmonic development. The right hand is marked *f* (forte) and *ff*. The left hand is marked *f* and *ff*.

ff *ten.* *ff* *ten.*

This system concludes the piece. The right hand is marked *ff* and *ten.*. The left hand is marked *ff* and *ten.*.

ff

ff legato

ff

p

poco riten.

a tempo

f

tr tr tr tr

pp

f

ff

ff

ten.

1. 2.

1. 5

2. 5

Bap. 6.
Lento . -56

pp f

rem.

pp f

pp p f pp 3 6

pp ff pp

p dolce f

f p f

ff pp f

ff pp f

quasi recitativo

*p*³ *pp*₆ *pp*

pp *p* *pp* *ad lib.*

ritard.

p *pp* *p* *pp*

Bap. 7.
Allegro ... 104

p *cresc.* *p* *cresc.*

ben marc. *poco rit.* *a tempo*

f *p* *p*

ff

ff

poco rall.

f

dim.

Andante. Tempo di Tema ♩ = 63

p

p

pp

ritard.

più lento

pp

pp

pp

ad lib.

rall.
