

COLLECTION LITOLFF.

No. 850.

Tris Dramatiques

sur les Opéras célèbres

pour

Piano, Violon (ou Flûte) et Violoncelle.

Vol. 2.

LES

TRIOS DRAMATIQUES

POUR
PIANO VIOLON (OU FLÛTE) & VIOLONCELLE

Sur les Opéras Célèbres
PAR

RENAUD de VILBAC & A. LEFORT

VOL. I.

- N° 1. BELLINI... Norma.
- 2. La Somnambule.
- 3. DONIZETTI... L'Elisir d'Amore.
- 4. MÉHUL... Joseph.
- 5. MOZART... Don Juan.

VOL. II.

- 6. MOZART... La Flûte enchantée.
- 7. Les Noces de Figaro.
- 8. ROSSINI... Le Barbier de Séville.
- 9. WEBER... Freischutz.
- 10. Obéron.

Propriété de l'Éditeur. Ent. St. Hall.

Braunschweig:
Henry Litolf's Verlag.

BOSTON & NEW YORK:
ARTHUR P. SCHMIDT.

LONDON:
ENOCH & SONS.

MILANO:
CARISCH & JÄNICHEN.

PARIS:
ENOCH & C^{ie}.

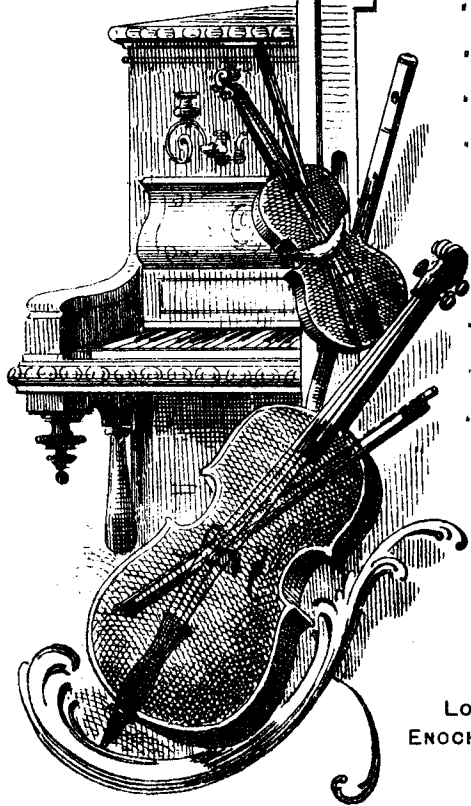

OBERON.

C. M. von Weber.

Allegro.
f ben marc.

VIOLON ou FLUTE.

VIOLONCELLE.

Allegro.
f ben marc.

PIANO.

dolce sostenuto e cantabile di molto

pp

pp

pp sostenuto e dolcissimo

p

pp

ppp

stesso Tempo.

cantabile

stesso Tempo.

dolce

pp

p ma un poco marc.

p ma un poco marc.

legg.

stacc.

legg.

Allegro agitato.

Allegro agitato.

OBERON.

VIOLON.

C. M. von Weber.

Allegro.

f *ben marc.*

Vel.

p *cresc.*

ff

ff **Andantino.** *Piano*

ffP *dolce cantabile di molto* *restez*

restez..

cresc.

Allegro. *f* *dim.* *p* *f*

VIOLON.

Violin score for measures 1 through 18. The music is in G major (one sharp) and 2/4 time. It features a variety of techniques including trills, triplets, and slurs. Dynamics range from piano (p) to fortissimo (ff). Fingerings are indicated with numbers 1-4. The piece concludes with a double bar line.

Stesso Tempo.

Violin score for measures 19 through 22. The tempo remains the same. The music is marked *cantabile* and *dolce*. It features a more lyrical and flowing melodic line with slurs and accents.

VIOLON.

p *f dim.* *f dim.* *P*

Allegro agitato. *1* *Piano.* *V*

Piano *f accel.*

ff

OBERON.

VIOLONCELLE.

C. M. von Weber.

Allegro.

Andantino.

VIOLONCELLE.

Allegro.

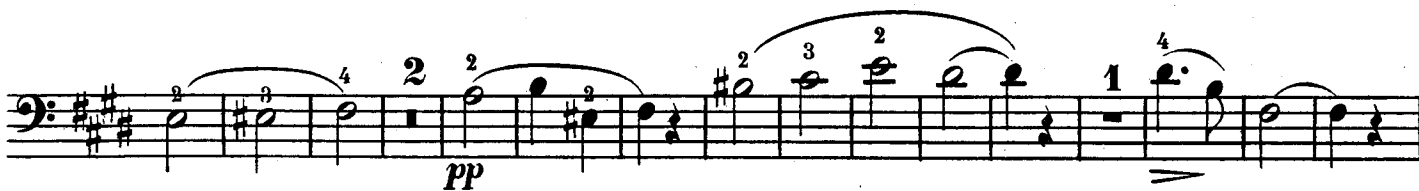
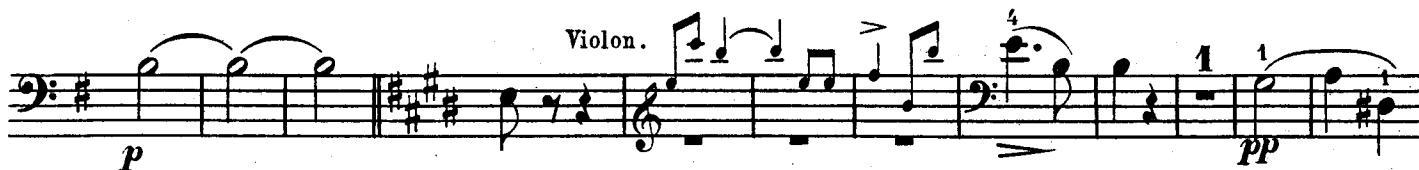

Stesso Tempo.

VIOLONCELLE.

dolce

f

pp

p ma un poco marc.

f

VIOLONCELLE.

p *f dim.* *f dim.* *p*

Allegro agitato.

Violon

accel.

ff

OBERON.

FLÛTE.

C. M. von Weber.

Allegro.

f ben marc.

Vel.

p cresc.

ff

Andantino. 1 Piano.

ff P dolce cantabile di molto

cresc.

Allegro. 8: 1

f dim. p

FLÛTE.

Vcl. *p* *p*

Vcl. *p* *p*

mf

mf

mf *tr* *p* *mf*

mf *f*

ff *f* *f* *f* *f*

Stesso Tempo.

cantabile *dolce*

FLÛTE.

Allegro agitato.

