

N° 3

# TROIS CÉLÈBRES OUVERTURES

FREYSCHÜTZ. EURYANTHE. OBERON.

*Alex. Lemoine lith.*

*Imp. Berthelet, Paris.*

DE  
**CH. M. de WEBER**

TRANSCRIPTIONS pour PIANO,  
PAR

**FRANCIS PLANTÉ.**

PR. 9 FR.  
( 2 ½ SGR.)

PR. 9 FR.  
( 22 ½ SGR.)

PARIS  
AU MÉNESTREL, 2<sup>bis</sup> rue Vivienne, HEUGEL et C<sup>ie</sup> Editeurs p<sup>r</sup> la France et l'Étranger.  
*Berlin, Dépôt, Fürstner, Französische strasse 49.*

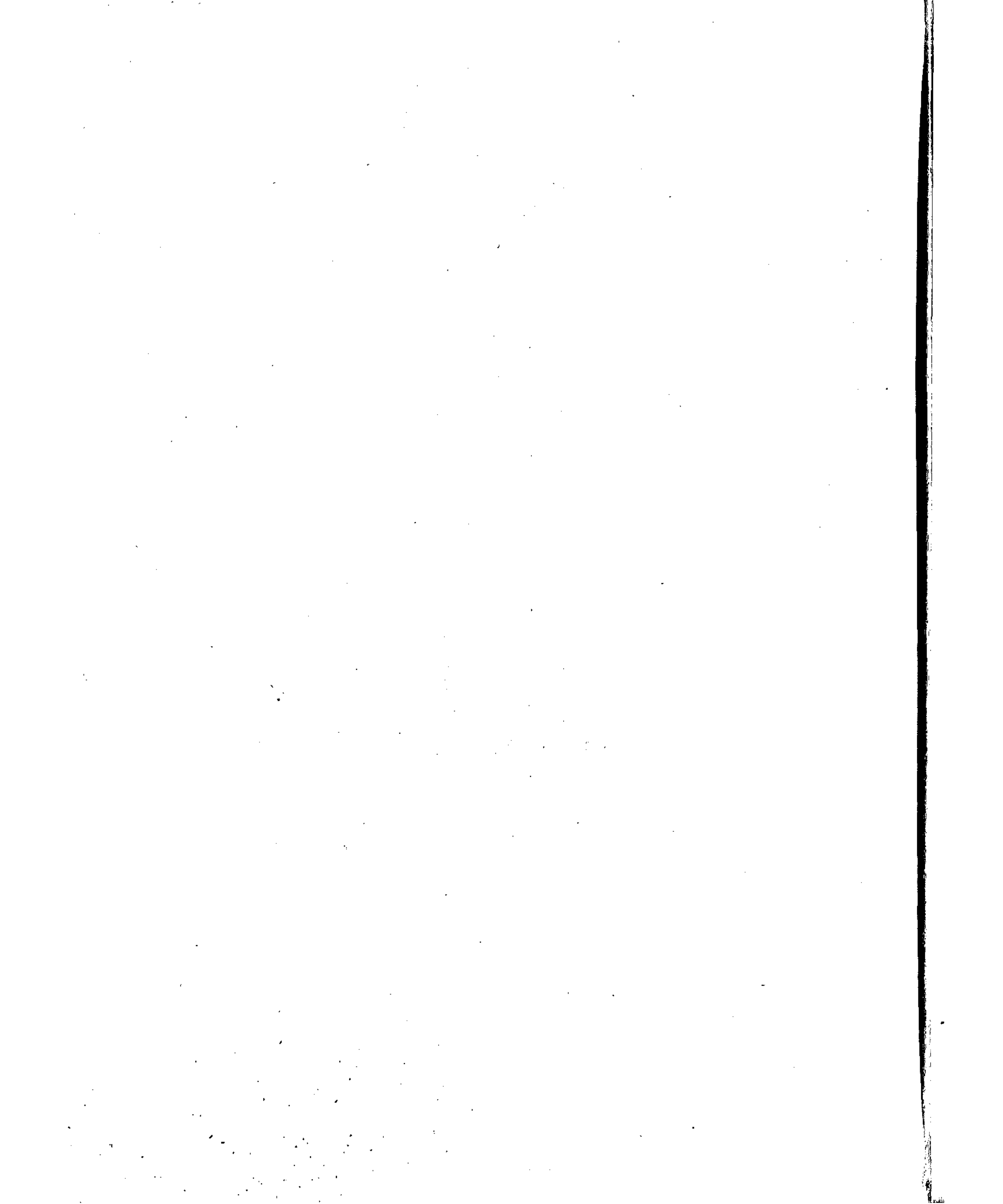

# OBERON

TROIS CÉLÈBRES OUVERTURES

TRANSCRITES POUR LE PIANO

CH. M. de WEBER.

par FRANCIS PLANTÉ.

3

**Adagio sostenuto.**

Violons. (sourdines) Vous (sourdines)

PIANO. *dolce.* Cor. *p* *pp* Cor. *p* *pp*

una corda.

Flûtes. *ppp* Cllets. *ppp*

*stacc.* Cor. *pp*

Ped. \* Ped. \*

Vous

Trompettes. Cor. *pp possible.* Bassons.

Vous

Trompettes. Cor. *pp* Bassons.

Ped. \*

vons

Ped. \*

Ped. \*

3

vulle  
Altos.

Ped. \*

Ped. \*

Violons.

M.D.

M.G.

Ped. \*

Allegro con fuoco.

Tutti. *ff*

Violons. *p*

*f*

Tutti *ff*

*p*

Ped. \*

Ped. \*

*f*

Tutti *ff*

Ped. \*

*ff*  
Trombones  
Ped. \* Ped. \*

OSSIA  
C.B.

*ff*  
8ves ad libitum.  
Ped. \* Ped. \*

8ves ad libitum.  
Ped. \* Ped. \*

8ves ad libitum.

Ped. \* Ped. \* Ped. \* Ped. \* Ped. \*

Vous

Bassons. *pp*  
Cor.

Cittes Hautb. *ff*  
Violons. *dolce.* *pp*

Flûtes *dolce.*  
Bassons. *p*  
C.B. *pp*  
Violons. *p*

Ped. \* Ped. \* Ped. \* Ped. \* Ped. \* Ped. \* Ped. \* Ped. \*

*decresc.*  
*pp*

Instruments à vent. Violons.

*pp* *p*

Timb  
C.B.

ere - seen - do.

*f* *ff* *ff* *ff*

velles

C.B.

8<sup>ves</sup> ad libitum.

Ped. \*

Flûtes. *ff*

Tutti.

*ff* Ped. C. B. \* Ped. \* Ped. \*

Ped. \* Ped. \* Ped. \*

Flûtes. *ff*

*fp* Bassons. *pp* *ff* Tutti.

This system introduces the Bassoons and Flutes. The Flutes play *ff*. The Bassoons play *fp* and *pp*. The Piano part is marked *ff* *Tutti*. Pedal markings include an asterisk and a 'Ped.' marking.

Flûtes. *pp*

Gîttes. *pp*

Hautb. *ff* *marcato.*

*ff* Tutti.

Violons. Altos.

This system introduces Clarinets, Oboes, Violins, and Altos. Flutes play *pp*. Clarinets play *pp*. Oboes play *ff* *marcato.*. The Piano part is marked *ff* *Tutti*. Fingerings are indicated for the Oboe (5, 2, 1, 2, 1).

Flûtes *pp* *marcato.*

Violons. *p*

Altos. *pp* *alle marcato.*

Bassons.

This system continues the orchestration. Flutes play *pp* *marcato.*. Violins play *p*. Altos play *pp* *alle marcato.*. Bassoons are also present. Pedal markings include a 'Ped.' marking.

Violons. 3 1 2 1 2 1 2 1 2 1 2 1 2 4 5 4 9

instruments à vent.

**ff**

Ped. C. B. \* 8<sup>ves</sup> ad libitum. Ped. \*

Ped. \* cresc.

**f**

Hautb. *dolce.*

**pp**

Violons.

Ped. \* Ped. \*

Flûtes.

**p** Basson.

Ped. \* Ped. \* Ped. \*

Hautb.

Flûtes.

**ff** Violons.

**p** Basson.

**ff** Violons.

**p** Basson.

Altos. Ped. \* Altos. Ped. \*

Violons.

*ff* Violons.

Instr. à vent.

*ff*

*ff*

Altos. Ped. \* Ped. \* Ped. \*

Violons.

Tromb. *ff*

Tromb.

Tromb.

Ped. \* Ped.

Flutes. *pp*

Hautb. *pp*

Tromb.

Timb. Ped. \* Ped. \* Ped. \* Ped. \*

Violons.

*f* *p* *f* *ff* *p*

Ped. \* Ped. \*

*f* *ff* *ff*

Ped. \* Ped. \*

Ped. \*

*ff* Tutti. 8<sup>ves</sup> ad libitum.  
Ped. \* Ped. \*

8<sup>ves</sup> ad libitum.  
Ped. \*

Flütög.  
Hautb.  
Gttes.  
*ff* Tutti.  
Ped. \* Ped. \*

Ped. \* Ped. \* Ped. \* Ped. \* Ped. \*

*ff* *ff*

Ped. \*

Flûtes.

Violons.

Ped. \*

Ped. \*

Ped. \*

Ped. \*

Ped. \*

Ped. \*

Ped. \*

Ped. \*

Violons.

Ped.

Bassons.

Ped. \*

Tutti.  
ff

Ped. \* Ped. \*

Instr: à vent.

Bassons.  
C. Basses.

Ped. \* Ped. \*

Ped. \* Ped. \*

Ped. \*

Ped. \*

Ped. \*