

244

156

A son Ami,
Charles PERSON, Avocat.

TRIO

en Sol mineur

POUR

Piano, Flute et Violon or *Tenor*

PAR

EUGÈNE WALCKIERS.

Œuv. 95.

Prix: 18^{fr.}

*1^{re} L' Auteur a composé spécialement une partie de Clarinette en Si^b
— et une partie d'Alto pour remplacer le Violon, elles se vendent séparément.*

Chaque, Prix: 8^{fr.}

Paris, S. RICHAUET Editeur Boulevard des Italiens, 4, au 1^{er}

12800. R.

LESLEY ALEXANDER,
29, CAMPDEN GROVE,
KENSINGTON.

775
700

LONDON,
S. RICHAUET & CO
128, BENTLEY ST

7440
W...

Paris, S. RICHAUET Editeur

LESLIE ALEXANDER,
29, CAMPDEN GROVE,
KENSINGTON.

TRIO

POUR PIANO, FLÛTE, VIOLON ou CLARINETTE

PAR E. WALCKIERS Op: 95.

à son ami CHARLES PERSON.

FLÛTE. *pp et bien soutenu.*

VIOLON: *Moderato. (♩ = 92.)*

PIANO. *pp*

pp

bien soutenu.

pp *cresc: -*

cresc: -

cresc: -

p

mf *dim: -* *pp*

dim: - *pp*

dim: - *pp* *(♩ = 100)*

pp

12890.R.

Imp: JANNOT rue Lamartine 50.

M 322
W 16
10.75

acc. 261749

LESLEY ALEXANDER,
29, CAMPDEN GROVE,
KENSINGTON.

163073

dim: - - - - p

dim: - - - - p

dim: - - - - p

dim: - - - - p

pp

dim: - - - - p

p cresc:

avec expr:

p cresc:

avec express:

avec express:

cresc:

cresc:

f

f

f

f

f > *p* *f* > *p* *pp* avec suavité et abandon.

f > *p* *f* > *p* *pp* avec suavité et abandon.

f > *p* *cresc: f* *f* > *p* *pp* *pp* ben legato. Molto ritenuto. (♩ = 88)

p *cresc: f* *p* *p* *pp*

mf

pp avec suavité et abandon. *p*

pp *p*

2º Tempo.

f *p* *f* *p*

f *f* *p*

f *p* *mf* *f* *p*

f *p* *mf* *f* *p*

pp p

pp p

mf dim: rit: pp

pp

poco cresc: - - - dim: - - -

poco cresc: - - - dim: - - -

poco cresc: - - - dim: - - -

pp

bien soutenu.

pp

F

pp 1^o Tempo. (♩ = 92.)

pp

pp f dim: -

cresc: - mf dim: -

cresc: - mf dim: -

pp (♩ = 100)

G

pp p

pp f

f Un peu plus vite (♩ = 108)

f

dim: - - - - - p

dim: - - - - - p

dim: - - - - - p

pp

dim: - - - - - p

avec expr:

p

f *cresc:*

cresc:

avec expr:

cresc:

avec expr:

cresc:

f

f

f

SCHERZO.

ALEXANDER,
29, OXFORD GROVE,
KENSINGTON.

FLUTE.

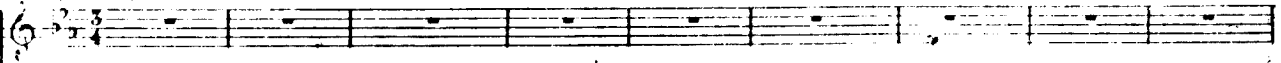

VIOLON.

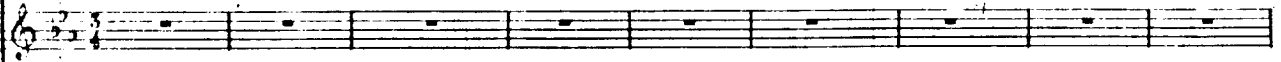

Presto. (♩ = 132.)

PIANO.

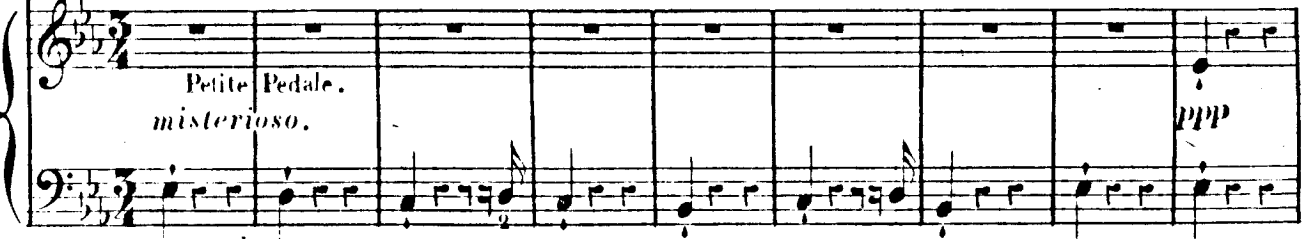

ppp e ben staccato.

This is a handwritten musical score for piano and voice, consisting of three systems of staves. Each system includes a vocal line (treble clef) and a piano accompaniment (grand staff). The music is written in a minor key and 3/4 time. The first system features a vocal line with a melodic line and a piano accompaniment with a rhythmic pattern. The second system continues the vocal melody and piano accompaniment. The third system concludes the piece with a final vocal phrase and piano accompaniment. The score includes various musical notations such as notes, rests, slurs, and dynamic markings like 'p' and 'f'. The handwriting is clear and legible.

pp_v

This musical score page contains the following elements:

- Page Number:** The page number "22" is located at the top left.
- Copyright:** At the bottom center, there is a small number "12890".

LESLEY ALEXANDER,
29, CAMPDEN GROVE
KENSINGTON.

24

f *dim.*

f *p*

mf *p* *pp*

mf *p* *pp*

ff *ff*

CODA. (Ne se joue qu'après le Da Capo.)

morendo. *pp* *ff*

pp *ff*

dolcissimo. Avec grâce et abandon. (Passer les doubles)

Ritenu. *Moderato assai.* (♩ = 132.)

p *pp*

pp *pp*

FIN.

pp

croches un peu mollement.) *allargando.*

pp *allargando.*

a Tempo. *Pizz:* *p*

a tempo. *dolcissimo. Avec grâce et abandon. (Passer les doubles croches un peu*

pp *allargando.* *a tempo.*

mollement.)

12890 R.

Péd. ⊕ Péd. ⊕ Péd. ⊕ Péd. ⊕

ADAGIO.

(♩ = 52)

(1)

PIANO.

P avec suavité.

p

f

p

cresc: - - - ff

p

dolce.

p

A

p

p

(1) Dans ce rythme:  qui se reproduit souvent, la double croche devra avoir très exactement sa durée, c'est-à-dire qu'elle ne sera pas jouée trop vite.

ESLEY ALEXANDER,
9, CAMPDEN GROVE,
KENSINGTON.

LESLEY ALEXANDER
29, CAMPDEN GROVE,
KENSINGTON.

FINALE.

FLÛTE.

VIOLON.

PIANO.

Allegro molto. (♩ = 132.)

p e legato.

p

pp

pp

peu

f

f

f

The second system continues the vocal and piano parts. The vocal line has several slurs and accents. The piano accompaniment features a complex texture with many chords and moving lines in both hands.

The third system concludes the page. The vocal line ends with a fermata. The piano accompaniment includes a section marked *p e legato* and ends with a final chord marked with a large 'E'.

LESLEY ALEXANDER
29, CAMPDEN GROVE,
KENSINGTON.

pp *ff* avec verve.

ff avec verve.

II
f *f* *f*

f *p*

f *p*

p *f* *p* *f* *ff* *p*

p

p

cres - - - cen - - - do. f

cres - - - cen - - - do. f

cres - - - cen - - - do. f

ff pesante.

p cresc: - - - dim: - - - - pp

pp p cresc: - - - dim: - - - - pp

quitez.

p cresc: - - - dim: - - - - pp

f f f f ff

f f ff

f ff

Péd

FIN.

TRIO

VIOLON.

E. WALCKIERS.

POUR PIANO, FLÛTE, VIOLON
ou CLARINETTE.

Op: 95.

à son ami CHARLES PERSON.

(♩ = 92)

bien soutenu.

Moderato.

Flûte. *pp* *cresc: - f* *dim: poco a poco.*

A (♩ = 100) 1

un peu plus vite (♩ = 108)

- - - pp *p* *f*

p *p*

cresc: - - -

p *f* *dim:*

avec expression.

1 B

p *p* *p* *cresc: - - -*

f *f > p* *f > p*

C *Molto ritenuto.* (♩ = 88)

pp *avec suavité et abandon.* *pp*

2^o Tempo.

f > p *f > p*

1 *avec chaleur.*

f *f*

1^o Tempo (♩ = 96)

ff *sf* *p bien*

soutenu.

VIOLON.

D Un peu plus vite. (♩ = 108)

Eleventh staff of music, treble clef, key signature of two flats. Starts with a piano (p) dynamic, followed by a crescendo (cresc:) to forte (f), and ends with a piano (p) dynamic. Includes a first ending bracket with a double bar line and a second ending bracket.

Twelfth staff of music, treble clef, key signature of two flats. Starts with a forte (f) dynamic, followed by a decrescendo (f > p) to piano (p), and ends with a forte (f) dynamic. Includes a first ending bracket with a double bar line and a second ending bracket.

VIOLON.

K Molto ritenuto. (♩ = 88)

2^o Tempo. (♩ = 108)

Presto. (♩ = 144)

SCHERZO. Sixth staff of music with dynamics *Piano* and *PPP*.

Eleventh staff of music with second ending *B* and dynamics *pp*.

Twelfth staff of music with dynamics *p*.

VOLON.

C 1

2

4 2 5 pizz: pp

arco... pp

D 8 p

pp

1 2 3 4 5 6 7 8 1 2 3 cres

4 1 2 3 4 do. f 5 E12 Piano

ppp

cres - - - - - cen

F 4 do. poco - - - - - a - - - - - poco.

VIOLON.

CODA section. It consists of two staves. The first staff is marked "Piano." and includes a fortissimo (*ff*) dynamic. The second staff is marked "FIN. Ritenuto." and includes a first (1) finger marking.

Moderato assai section. It consists of two staves. The first staff is marked "Moderato assai. (♩ = 126)" and includes a pianissimo (*pp*) dynamic. The second staff continues the melodic line with various articulations.

Un peu plus vite section. It consists of two staves. The first staff is marked "Un peu plus vite. (♩ = 138)" and includes a forte (*f*) dynamic with "arco." marking. The second staff continues the melodic line with various articulations.

VOLON.

K 1 pizz: 2 4 L arco. 1 2 5

pp *pp* *pp*

4 5 6 pizz: *p* D.C.

ADAGIO. (♩ = 52) **16** *Piano.* **A** *tout pizzicato.* *p*

dimin: - - - pp *f*

dim: - p *crese - - - f* *dim: -*

p *dim: - - - pp* *f* **B** *arco.*

p *f* *p*

C *ff*

p *pp* *crese*

D *ff* *pp*

VIOLON.

E 1 F(1)

p *pp* *Pavec suavité.*

dim: - - pp

f *p* *cresc: - f* *p*

G 2

cresc: - - pp

H *harmonique.*

p *pp* *pp*

All^o molto. (♩ = 132)

FINALE. 7

Piano. *Piano* *pp*

f 1 2

1 1

1

A

ff sf avec verve. *sf*

(1) Dans ce rythme: qui se reproduit souvent, la double croche devra avoir très exactement sa durée, c'est à dire qu'elle ne sera pas jouée trop vite.

VIOLON.

VIOLON.

Violin score for 'Kensington'. The score consists of 12 staves of music. The first staff begins with a piano (*pp*) dynamic and a first ending bracket labeled '1' with a forte (*F*) dynamic. The second staff continues the melodic line. The third staff features a second ending bracket labeled '2' with a piano (*p*) dynamic. The fourth staff includes a first ending bracket labeled '1' and a key signature change to G major, indicated by a 'G' above the staff. The fifth staff is marked *dolcissimo.* and ends with a piano (*pp*) dynamic. The sixth staff is marked *ff avec verve.* and features a second ending bracket labeled 'II'. The seventh staff begins with a piano (*p*) dynamic. The eighth staff includes a piano (*p*) dynamic and a *cresc.* marking. The ninth staff starts with a forte (*f*) dynamic. The tenth staff is marked *p avec âme.* and includes a *cresc.* marking. The eleventh staff features a piano (*pp*) dynamic and a piano (*p*) dynamic. The twelfth staff is marked *animez.* and includes piano (*pp*), forte (*f*), and fortissimo (*ff*) dynamics. The score concludes with the word 'FIN.' at the end of the final staff.

TRIO

FLÛTE

E. WALCKIERS

POUR PIANO, FLÛTE VIOLON
ou CLARINETTE.

Op: 95.

à son ami CHARLES PERSON.

Moderato. (♩ = 92) 1

pp et bien soutenu.

6 A 1

p (♩ = 100)

f un peu plus vite. (♩ = 108.)

p p p cresc: j

dim: p p cresc.

f f > p

1 2 C Molto ritenuto. (♩ = 88)

f > p pp avec suavité et abandon.

3 *mf 2^o Tempo. (♩ = 108)*

p f > p f f avec chaleur.

1^o 2^o *ff*

1^o Tempo (♩ = 96)

f p et bien soutenu.

FLÛTE.

D *Un peu plus vite.* (♩ = 108)

f

dim: - - - - - p f f

E

dim: - - - - - p p

(♩ = 100)

f pp pp

p poco cresc: - - dim: - -

F 1^o Tempo. (♩ = 92)

pp pp cresc: f dim: poco à poco

G (♩ = 100) *Un peu plus vite.* (♩ = 108)

pp p f

H

p p cresc: f

dim: p p cresc: - - - -

f > p f > p

Molto ritenuto. (♩ = 88)

FLUTE.

K

pp avec suavité et abandon.

3

mf 2^o Tempo. (♩ = 108)

1

ff avec chaleur.

Presto. (♩ = 152)

SCHERZO. **28**

Viol: ppp

A **6** **2** **2** **B**

4 **3**

pp

C **1** **2** **2**

f

FLÛTE.

FLÛTE.

5 1

pp *pp*

2 2 2

f *f* *f*

2 1 2 3 4 5 6 8

f *dim.*

CODA. (Ne se joue qu'après le Da' capo.)

1 2

Piano. *ff* **FIN.** *Piano.*

Ritenu.

2

Mod^o assai. (♩ = 126)

dolcissimo. Avec grâce et abandon. (Passer les doubles croches un

peu mollement.) *allargando.*

3 3 3 3

J 8

a tempo. *pp*

1

Un peu plus vite. (♩ = 138)

3 3 3 3

ff *poco rall:*

K Moderato assai. (♩ = 126)

4 L

pp *dolcissimo.*

FLÛTE.

a tempo.

D.G.

(♩ = 52)

16

ADAGIO.

Piano.

(1) *allargando.*

dolce.

dim: - -pp *f* *p*

cresc: - -f *dolce.* *dim: - -pp* *f* *p*

pp *f* *p*

pp *p*

pp *p*

dolcissimo. *p*

pp *f* *p*

cresc: - -f *p* *1* *1* *1* *G* *2*

(1) Dans ce rythme:  qui se reproduit souvent, la double croche devra avoir très exactement sa durée, c'est à dire qu'elle ne sera pas jouée trop vite.

FLÛTE.

p cresc: pp

p pp pp

All.^o molto. (♩ = 132)

FINALE.

Piano. Piano. pp

f

p

p

p

cresc: - - - - - ff avec verve.

f

p

cresc: - - f

dim: - - p

FLUTE.

FLÛTE.

1

G 5

(1)

dolcissimo.

pp *pp* *pp* *ff*

ff avec âme.

f

p

cresc: - - - - ff avec âme.

1

p *cres* *cen* *do.*

5 *Piano.* *p* *pp* *f* *animez.*

f *f* *f* *ff*

FIN.

(1). On ne jouera cette portée supérieure que lorsque la CLARINETTE remplacera le VIOLON.

FLÛTE.

p cresc: pp

p pp pp

All^o molto. (♩ = 132)

FINALE. *Piano. Piano. pp*

f

p

f ff

f

p

cresc: - - f dim: - - p

p

FLUTE.

FLÛTE.

(1) On ne jouera cette portée supérieure que lorsque la CLARINETTE remplacera le VIOLON.

TRIO

ALTO.

POUR PIANO, FLÛTE, ET ALTO.

E. WALCKIERS.

Op: 95.

(♩ = 92)

à son ami CHARLES PERSON.

bien soutenu.

Moderato.

7 Flûte.

pp cresc: f dim:

poco a poco pp p f

Un peu plus vite (♩ = 108)

3^e C. restez. p p

p cresc: f dim: p

B. avec expression. p p cresc: f

C. Molto

ritenuto. (♩ = 88) f > p f > p pp avec su-

-avité et abandon. pp

2^o Tempo. (♩ = 108) p p f f

f avec chaleur. ff

1^o Tempo. (♩ = 92) p

D. Un peu plus vite. (♩ = 108) f

dim: p f f dim:

E
p *p* *f*

pp *pp* *p*

F 1^o Tempo. (♩ = 92)
pp *pp* *p* *Flûte.*

G (♩ = 100) *pp* *pp* *bien soutenu...* *Un peu plus vite.* (♩ = 108)
p *f*

f

p *p*

p *cresc:* *f* *dim:p*

J *p* *avec expression.* *p* *cresc:* *f*

K *Molto ritenuto.* (♩ = 88) *f > p* *f > p*

pp *avec suavité et abandon.* *pp*

2^o Tempo. *f > p* *f > p*

f *avec chaleur.* *ff*

sf *sf*

sf

Presto. (♩ = 152)

ALTO.

SCHERZO. **12**

Piano. *ppp*

f *f* *f* *f*

pp *pp*

p *f* *f* *f*

f *p* *pp*

f *f* *f* *f*

f *p* *pp*

pp *arco.*

pp

f *f* *f* *f*

ALTO.

D 8

p *pp*

eres *cen* *do* *f*

E 12

piano. *ppp*

eres *cen*

F 4

do *poco* *a* *poco* *f* *pp*

G 4

f *f* *pp* *p*

II

f *f* *p*

CODA. (Ne se joue qu'après le D.C.)

piano. *ff*

FIN.

ALTO.

Moderato assai. (♩ = 126)

piano.
ritenuto.

2 2 8

pp

J Pizz:

p

Un peu plus vite. (♩ = 138)

f arco.

Moderato assai. (♩ = 126)

K 1 **Pizz:**

dim: e poco rall: - - - pp

pp

2 4 **L** arco 1 2 3 4 5

pp

6 **Pizz:**

p

ADAGIO.

(♩ = 52) 16 **A Pizz:**

piano.

p

pp

dim:

f

dim: P

cresc: - - - f

dim:

(1) Dans ce rythme:  qui se reproduit souvent, la double croche devra avoir très exactement sa durée, c'est à dire qu'elle ne sera pas jouée trop vite.

FINALE.

1 2 3

p *pp*

p **F**

p

p

p *dolcissimo.*

pp **ff** *avec verve.*

sf

p *p* *p*

cresc. *f*

f

pp *Parec. ame.* *cresc.*

f *pp* **Animez.** *f* *f* *f*

f *ff*