

Bridal Chorus

from
"Lohengrin."

RICHARD WAGNER.
arr. by Alfred Roth.

Con moto moderato.

VIOLIN.

VIOLONCELLO.

Con moto moderato.

Piano.

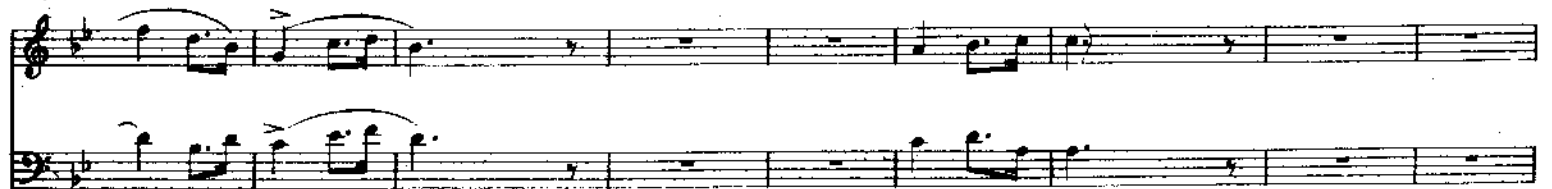

Poco più lento.

Poco più lento.

Bridal Chorus

from

VIOLIN.

"Lohengrin."

RICHARD WAGNER.

arr. by Alfred Roth.

Con moto moderato.

4
p

2 2

dim. *p*

f *f* *dim.* *p*

poco a più lento.
2 *p* *dim. p* 8 *fp*

fp *pizz.*

arco.
mf *dim.* *p* *fp* *pp*

VIOLIN.

mf *dim.*

Tempo I.

p *tr*

pizz.

p *pizz.*

arco.

arco.

f *pp*

Bridal Chorus

from

"Lohengrin."

VIOLONCELLO.

RICHARD WAGNER.

arr. by Alfred Roth.

Con moto moderato.

p

f *dim.* *p*

Poco più lento.

p *fp*

fp *pizz.* *arco* *mf*

VIOLONCELLO.

dim. *fp* *pp* *mf*

Tempo I
dim.

4 *pizz.* *p* arco

pizz.

2

2 arco.

2

2

2

f *pp*