

№ 308²⁹

P.F. 10377

26871

05.878

15950

OBRAS ESCOGIDAS

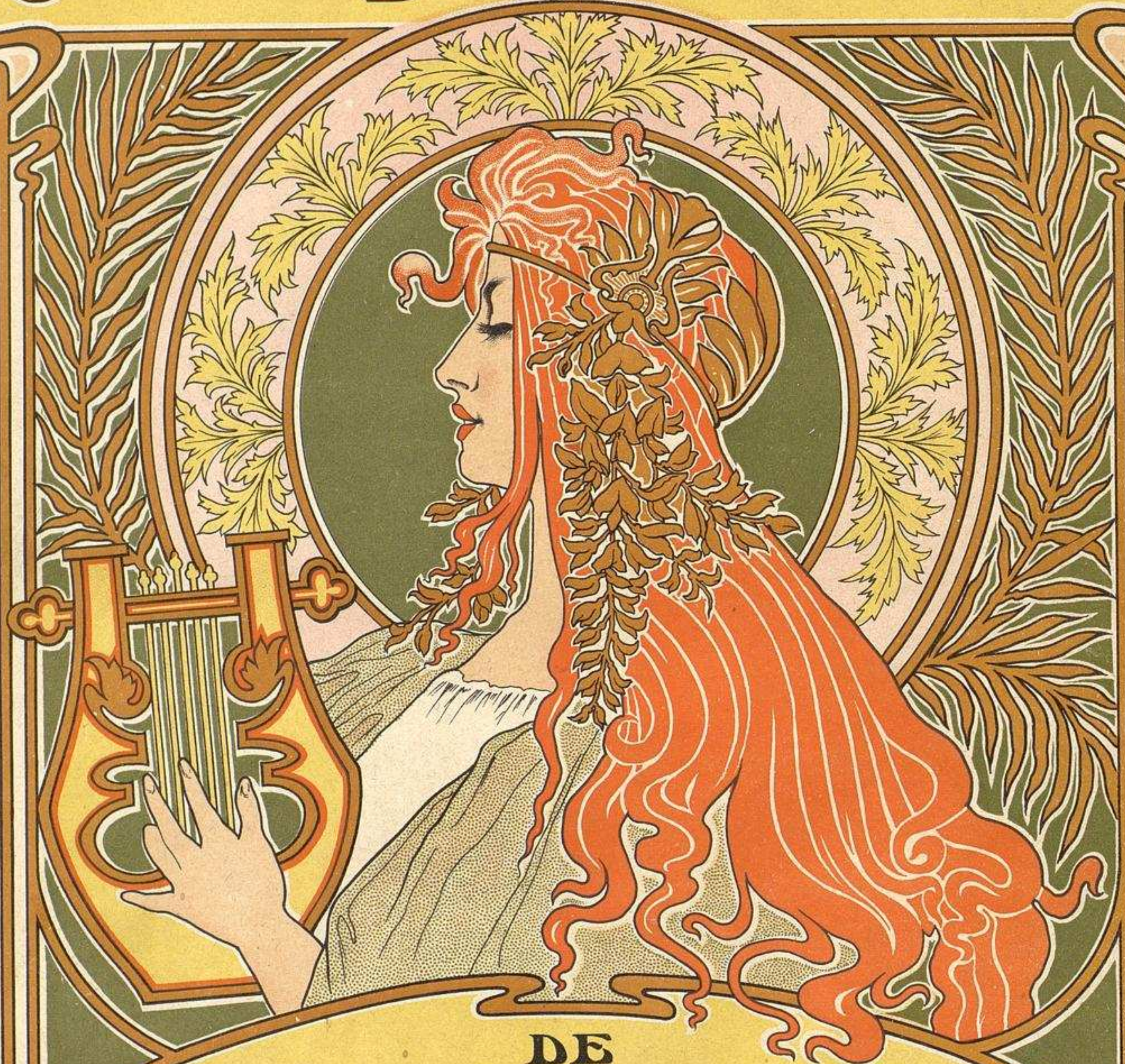

DE
VARIOS AUTORES

♣ WACHS ♣
 ♣ VALSE REVEUSE ♣

Boonde

SINDICATO MUSICAL BARCELONÈS DOTÉSIO
 EDITORIAL DE MÚSICA
 29. RAMBLA DE S. JOSE PUERTA DEL ANGEL. 113
 (Casa Guardia) (Antes de Pujol y Cia)
 SUCESORES DE HIJOS DE ANDRÉS VIDAL Y ROGER
 BARCELONA

VALSE RÊVEUSE

Bordes

PAUL WACHS.

Introduccion.

Moderato.

Piano. *f ben legato.* *mf*

p *f*

Ped. * *Ped.* * *Ped.* *

§ Lento ma non troppo.

VALSE. *molto espres. il canto.* *p*

Ped. * *Ped.* * *Ped.* * *Ped.* *

* *Ped.* * *Ped.* * *Ped.* * *Ped.* *

sempre legato. Ped. * Ped. * Ped. *

Ped. * Ped. * Ped. * Ped.

rit. a tempo. mf

p mf poco rit.

a tempo. molto rit. Coda.

a tempo.

p subito.

molto espres:

Leg. * *Leg.* * *Leg.* *

sempre legato.

Leg. * *Leg.* * *Leg.* *

sempre dolce.

Leg. * *Leg.* * *Leg.* *

poco rit.

Leg. * *Leg.* * *Leg.* *

TRIO.

f *sempre cant.*

Leg. * *Leg.* * *Leg.* *

CODA.

P subito.

molto espress.

Ped. * *Ped.* * *Ped.*

* *Ped.* * *Ped.* * *Ped.* *

sempre dolce.

sempre legato.

Ped. * *Ped.* * *Ped.* *

* *Ped.* * *Ped.* * *Ped.* *

a tempo.

rit.

ppp

rit.

Ped. * *Ped.* * *rit.* *

