

# 20 ТРУДНЫХ ЭТЮДОВ

ДЛЯ

КОРNET-А-ПИСТОНА.

№ 1.

В. ВУРМ.

*Allegro agitato.*

**Nº 2.**  
**Allegro ma non troppo.**

№ 3.

Allegretto.

№ 4.

Adagio.

№ 5.  
Allegro.

A series of nine staves of musical notation for a piece titled '№ 5. Allegro.' The music is written in a single melodic line on a treble clef staff with a key signature of three flats (B-flat, E-flat, A-flat) and a common time signature (C). The piece features a continuous, flowing melodic line with various rhythmic patterns, including eighth and sixteenth notes, and is characterized by frequent slurs and phrasing marks. The notation includes various articulation marks such as slurs, accents, and trills.

№ 6.

Molto Allegro.

## № 7.

Allegro.

№ 8.

Allegretto.

Nº 9.

Allegretto.

№ 10.

Allegro.

№ 11.

Tempo di Valse.

## № 12.

Allegro.

**№ 13.**  
**Adagio.**

**№ 14.**  
**Allegretto.**

№ 15.

Allegro.

*dim. - - - pp*

№ 16.

Allegro moderato.

№ 17.

Allegro.

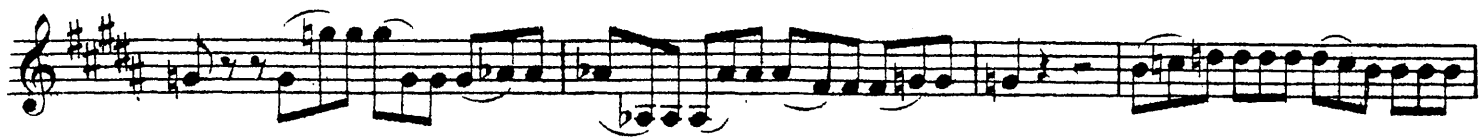

## № 18.

Allegro con fuoco.

№ 19.

Allegro moderato.

№ 20.

Presto.

