RV-23 (OP-2)

SONATA Nº 8

1 - PRELUDIO

TRANSCRIPCIÓN: LUIS ALVAREZ

VIVALDI (ANTONIO)
(1678-1741)

LARGO

♩ = 50

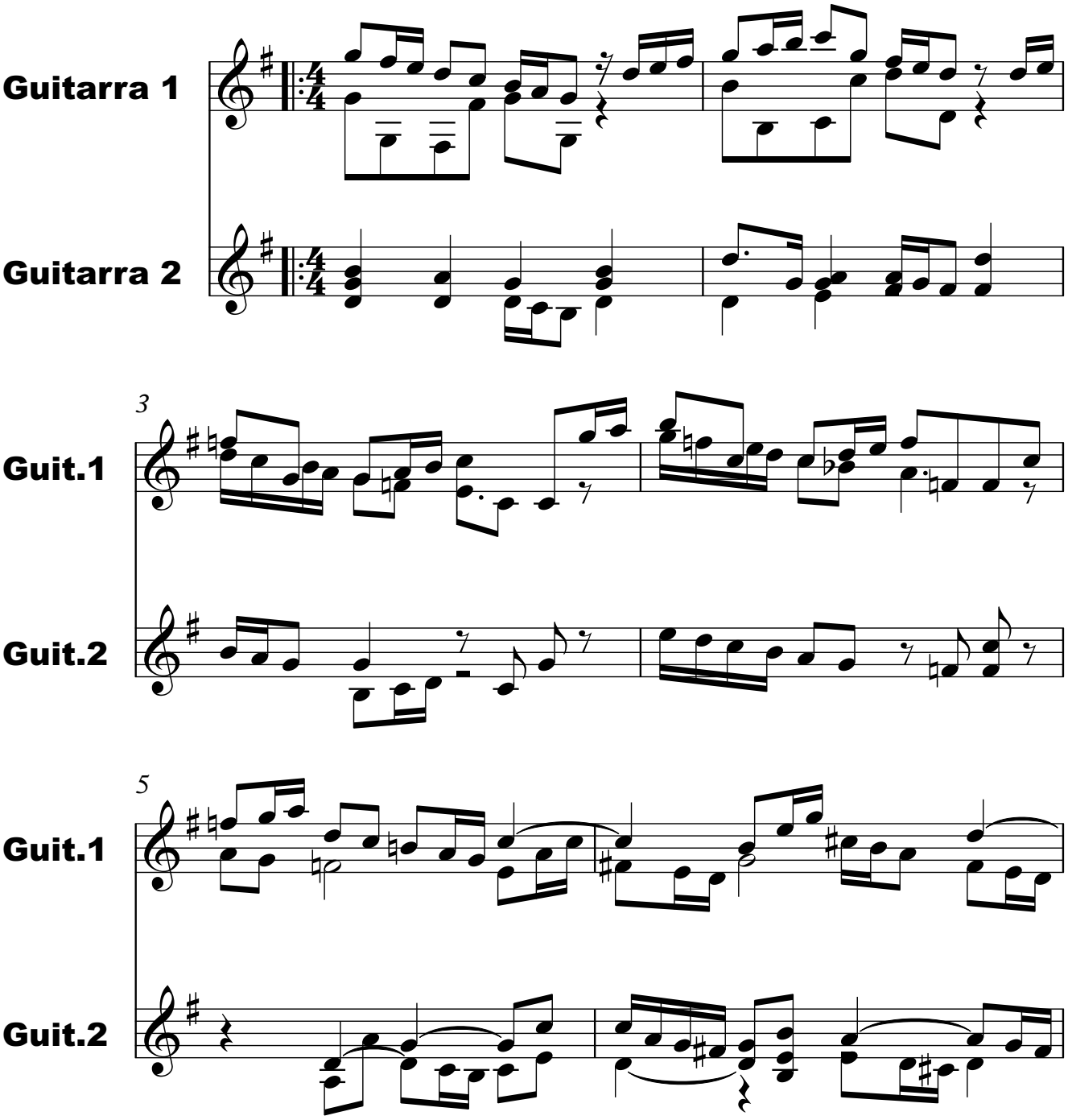

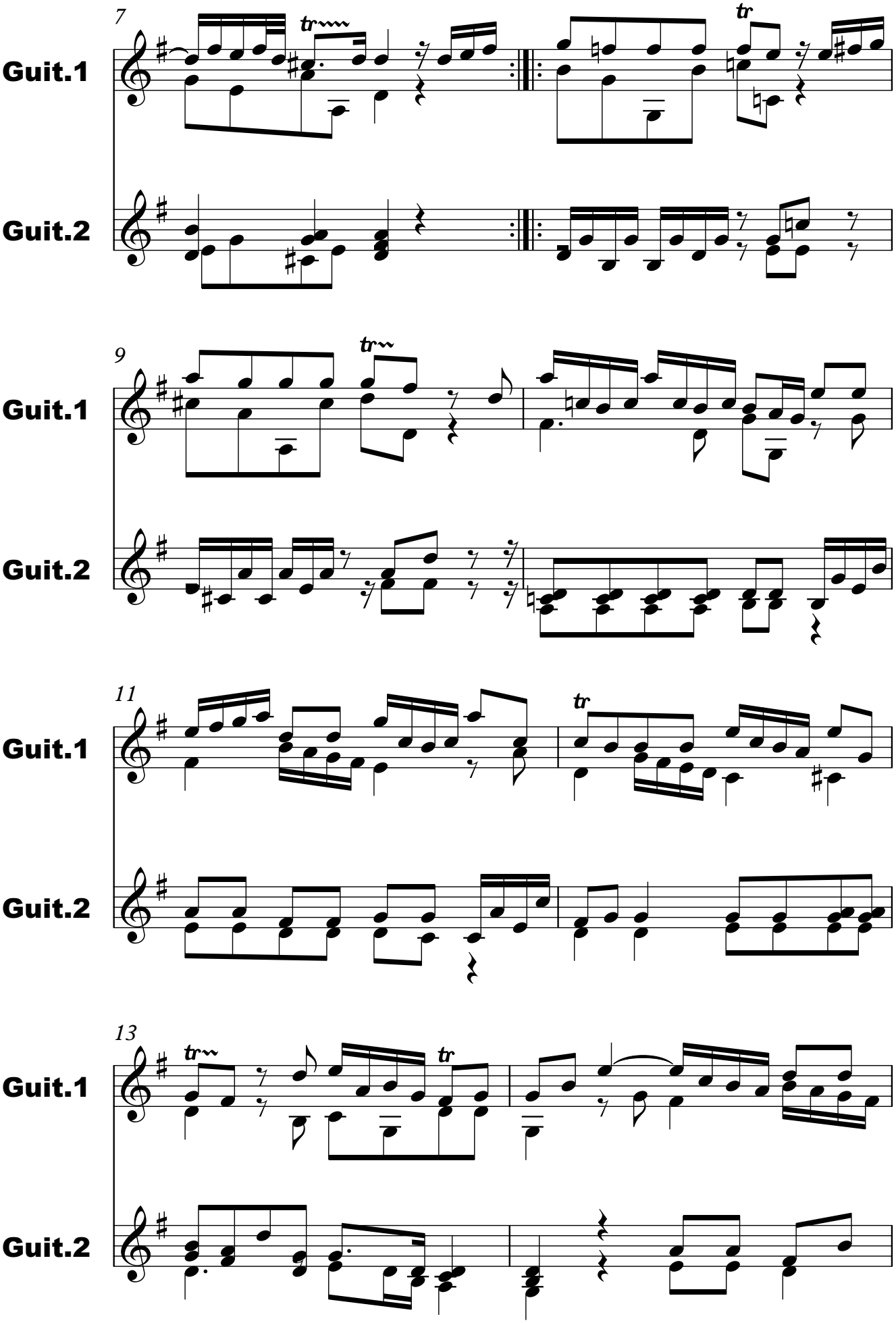
7
Guit.1
Guit.2
tr
tr
9
Guit.1
Guit.2
tr
11
Guit.1
Guit.2
tr
13
Guit.1
Guit.2
tr
tr

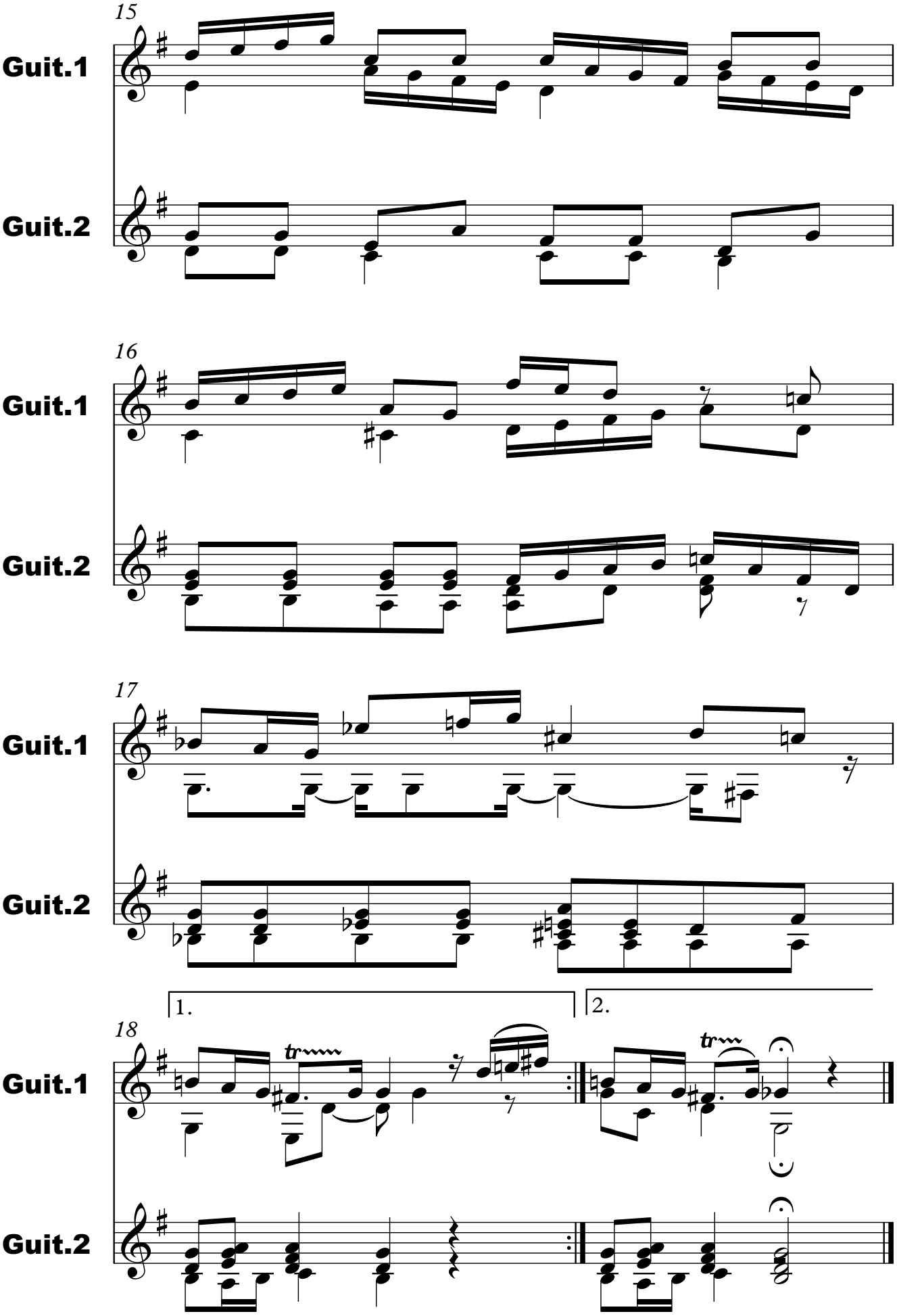
15
Guit.1
Guit.2
16
Guit.1
Guit.2
17
Guit.1
Guit.2
1.
2.
18
tr
tr
Guit.1
Guit.2