

Sonata per violino e basso continuo F XIII, 53 (RV 755)

Preludio

Andante

Corrente
Allegro

Musical score for the third system of the 'Corrente Allegro' section, showing a continuation of the melodic and accompaniment lines.

10

20

5

(tr)

30

50

60

Andante

Corrente
Allegro

Antonio Vivaldi

Sonata per violino e basso continuo F XIII, 53 (RV 755)

Preludio

Andante

Corrente

Allegro

Andante

Corrente
Allegro

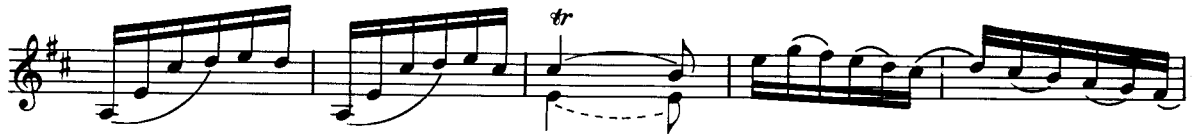

Antonio Vivaldi

Sonata per violino e basso continuo F XIII, 53 (RV 755)

Preludio Andante

basso

10

20

30

1 2

2 Corrente
Allegro

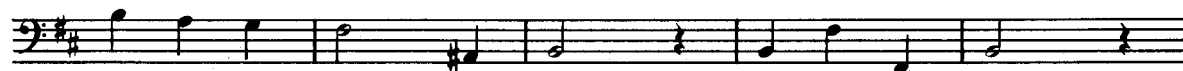
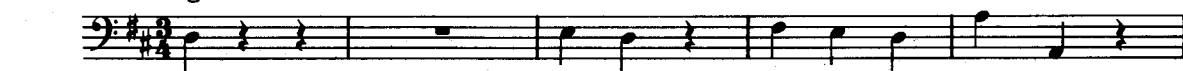

50

60

(p) (f)

Andante

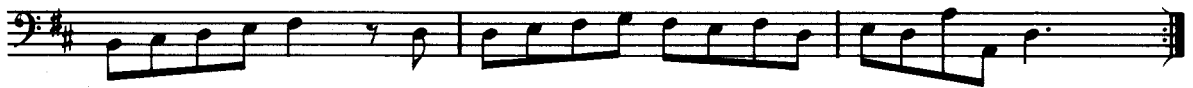

10

Corrente

Allegro

10

20 *(p)*

30 *(f)*

40 *(f)*

50

60

70 *(p)*