ANTONIO

VIVALDI

(1678 – 1741)

GLORIA

RV589

Edited by Clayton Westermann

FULL SCORE

CONTENTS

1. Gloria in Excelsis 4

2. Et in Terra Pax (chorus) 17

3. Laudamus Te (duet for two sopranos) 27

4. Gratias Agimus Tib (chorus) 36

5. Propter Magnam Gloriam (chorus) 37

6. Domine Deus (soprano aria) 40

7. Domine Fili Unigenite (chorus) 44

8. Domine Deus, Agnus Dei (alto aria and chorus) 53

9. Qui Tollis (chorus) 58

10. Qui Sedes ad Dexteram (alto solo) 60

11. Quoniam tu Solus Sanctus (chorus) 67

12. Com Sancto Spiritu (chorus) 72

Gloria

Vivaldi

Edited by Clayton Westermann

1. Gloria in Excelsis

Allegro

Trumpa (in C)

Oboe

Violin I

Violin II

Viola

Soprano

Alto

Tenor

Bass.

Basso Continuo

[f]

5

6 7 6

10

7 6 7 6 7 6 7

Tromba (C)

Oboe

Vl. I

Vl. II

Vla.

Sopr.

[f] Glo-ri-a, glo-ri-fy,

Alto

[f] Glo-ri-a, glo-ri-fy,

Ten.

[f] Glo-ri-a, glo-ri-fy,

Bass.

[f] Glo-ri-a, glo-ri-fy,

Basso Continuo

5/4

3

GLo - Ri - A,
glo - ri - fy,
iN
Praise
Ex - CEL -
God in
SiS DE -
the high -
o,
est,

GLo - Ri - A,
glo - ri - fy,
iN
Praise
Ex - CEL -
God in
SiS DE -
the high -
o,
est,

GLo - Ri - A,
glo - ri - fy,
iN
Praise
Ex - CEL -
God in
SiS DE -
the high -
o,
est,

GLo - Ri - A,
glo - ri - fy,
iN
Praise
Ex - CEL -
God in
SiS DE -
the high -
o
est,

25

[f]

[f]

p

p

p

f

f

[f]

p in Ex - CEL - sis DE - o,
Praise God in the high - est,

p in Ex - CEL - sis DE - o,
Praise God in the high - est,

p in Ex - CEL - sis DE - o,
Praise God in the high - est,

p in Ex - CEL - sis DE - o,
Praise God in the high - est,

[f] Glo - ri - A, Glo - ri -
glo - ri - fy, glo - ri -

[f] Glo - ri - A, Glo - ri -
glo - ri - fy, glo - ri -

[f] Glo - ri - A, Glo - ri -
glo - ri - fy, glo - ri -

[f] Glo - ri - A, Glo - ri -
glo - ri - fy, glo - ri -

p 6/4 7/5 6/4 5/4 3

[f]

A, Glo - Ri - A, Glo - Ri - A, iN Ex - CEL - sis DE -
fy, glo - ri - fy, glo - ri - fy, Praise God in the high -

A, Glo - Ri - A, Glo - Ri - A, iN Ex - CEL - sis DE -
fy, glo - ri - fy, glo - ri - fy, Praise God in the high -

A, Glo - Ri - A, Glo - Ri - A, iN Ex - CEL - sis DE -
fy, glo - ri - fy, glo - ri - fy, Praise God in the high -

A, Glo - Ri - A, Glo - Ri - A, iN Ex - CEL - sis DE -
fy, glo - ri - fy, glo - ri - fy, Praise God in the high -

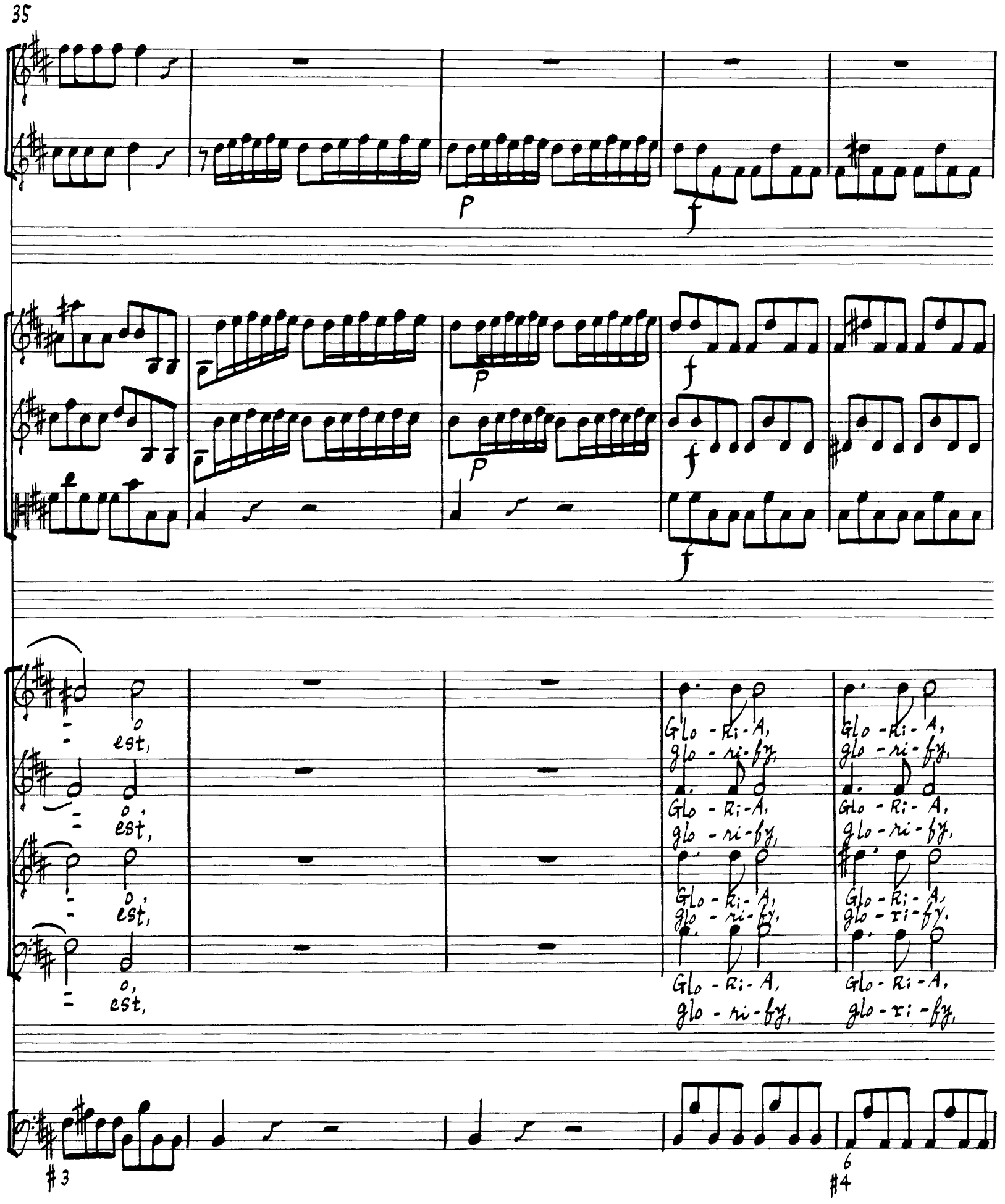
35
p
f
o
est,
Glo - Ri - A,
glo - ri - fy,
#3
6
#4

40

iv Ex - CEL -
in the high -

iv Ex - CEL -
in the high -

iv Ex - CEL -
in the high -

iv Ex - CEL -
in the high -

[6] [#] 6 4 [3]

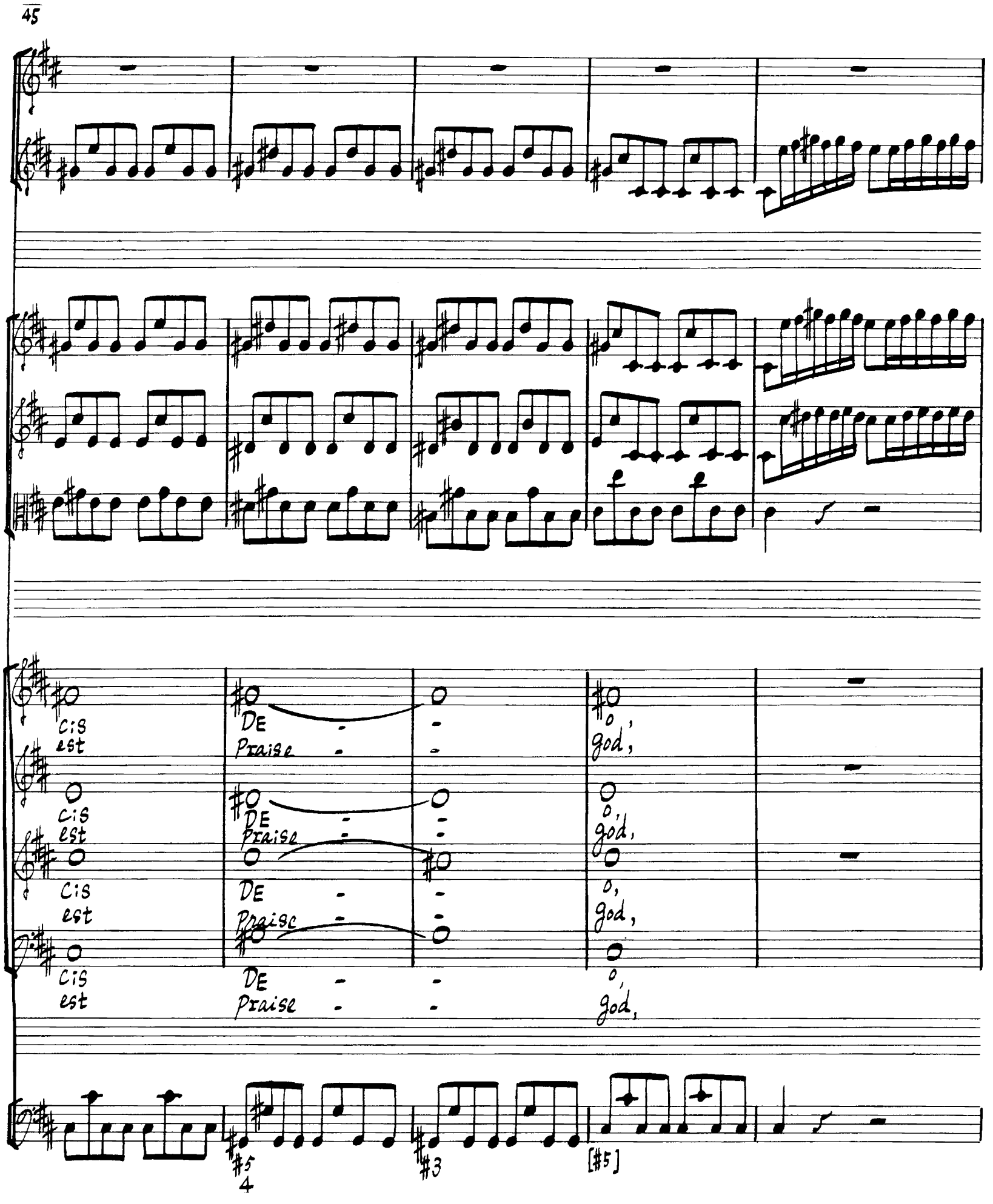
45
Cis
est
De
Praise
o,
god,
Cis
est
De
Praise
o,
god,
Cis
est
De
Praise
o,
god,
Cis
est
De
Praise
o,
god,
#5
4
#3
[#5]

50

Glo - Ri - A, in Ex - cel - sis,
glo - ry to god al - migh - ty,
Glo - Ri - A, in Ex - cel - sis,
glo - ry to god al - migh - ty,
Glo - Ri - A, in Ex - cel - sis,
glo - ry to god al - migh - ty,
Glo - Ri - A in Ex - cel - sis
glo - ry to god al - migh - ty
De -
glo -
De -
glo -
De -
glo -
De -
glo -

55

O, ry, O, ry, O, ry, O, ry,

Glo - Ri - A, in Ex - cel - sis De -
glo - ry to god al - migh - ty glo -

Glo - Ri - A, in Ex - cel - sis De -
glo - ry to god al - migh - ty glo -

Glo - Ri - A in Ex - cel - sis De -
glo - ry to god al - migh - ty glo -

Glo - Ri - A in Ex - cel - sis De -
glo - ry to god al - migh - ty glo -

O, ry, O, ry, O, ry, O, ry,

7 ♮7 5 4 3

60

iN Ex - CEL -
in the high -
iN Ex - CEL -
in the high -
iN Ex - CEL -
in the high -
iN Ex - CEL -
in the high -

65

cis, est,

cis, est,

cis, est,

cis, est,

GLO-RI-A IN EX-CEL-SIS DE - O,
glo-ri-fy, Praisegod in the high - est.

GLO-RI-A IN EX-CEL-SIS DE - O.
glo-ri-fy, Praisegod in the high - est.

GLO-RI-A IN EX-CEL-SIS DE - O.
glo-ri-fy, praisegod in the high - est.

GLO-RI-A IN EX-CEL-SIS DE - O.
glo-ri-fy, praisegod in the high - est.

7

5
4

3

70

Trba.
ob.
Vl.I
Vl.II
Vla.
C.B.
Conti.

5
4
3

2. Et in terra Pax

(chorus.)

Andante.

Violin I.
Violin II.
Viola.
Soprano.
Alto.
Tenor.
Bass.
Basso Continuo.

[mp]
[mp]
[mp]
[mp]
#

5

Vl. I

Vl. II

Vla.

Sop.

Alto

Ten.

Bass

Basso Continuo

[mp] ET in and on

10

[mp] ET in and on

TER - RA earth let

PAX Ho - Peace be

Mi - ni - Bus, known to men,

TER - earth

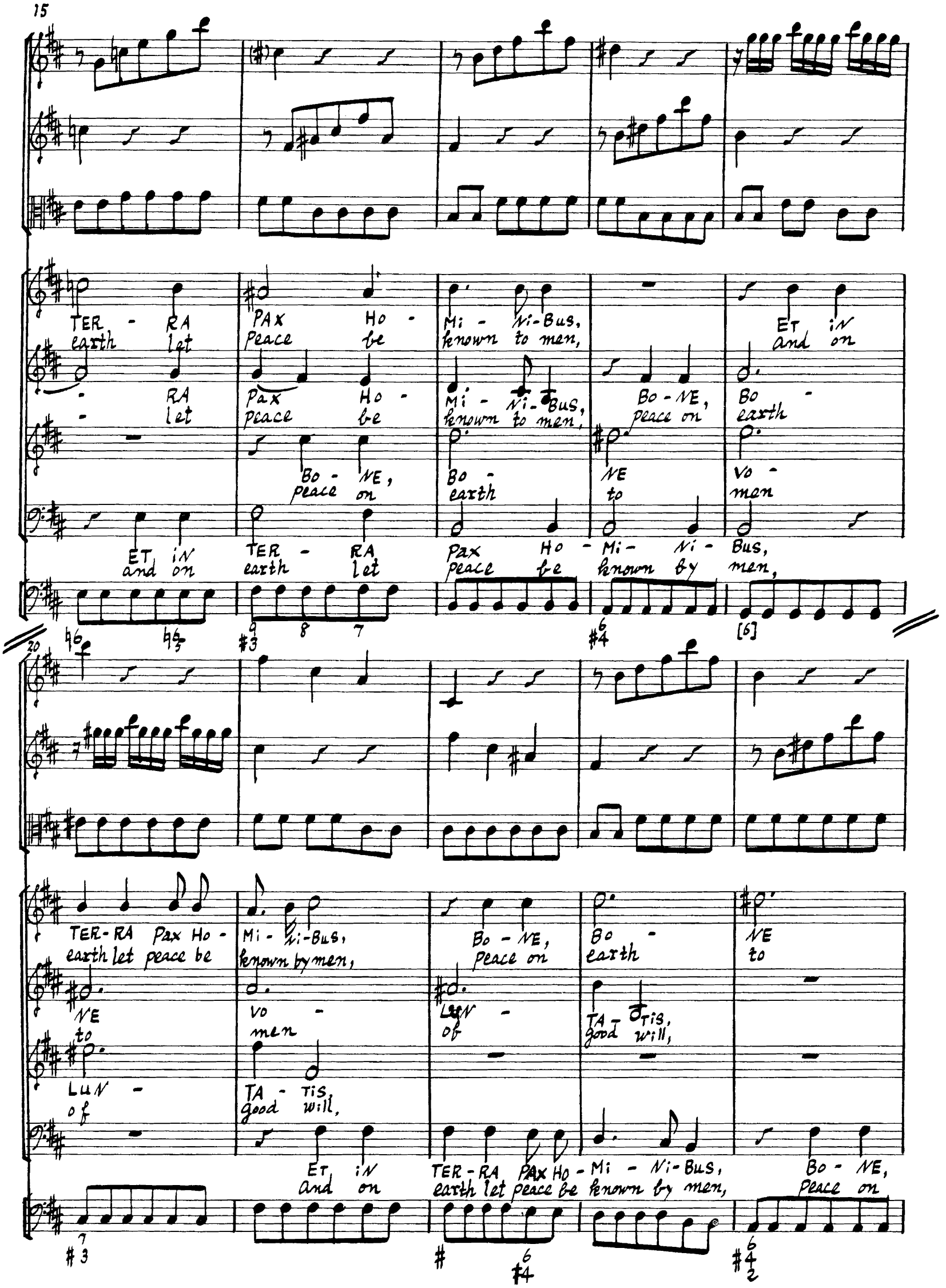
15
TER - RA PAX HO - MI - NI-BUS, ET IN
earth let peace be known to men, and on
- RA PAX HO - MI - NI-BUS, BO - NE, BO -
- let peace be known to men, peace on earth
BO - NE, BO - NE VO -
peace on earth to men
ET IN TER - RA PAX HO - MI - NI - BUS,
and on earth let peace be known by men,
20
TER-RA PAX HO - MI - NI-BUS, BO - NE, BO - NE
earth let peace be known by men, peace on earth to
NE VO - LUN - TA - TIS,
to men of good will,
LUN - TA - TIS,
of good will,
ET IN TER-RA PAX HO - MI - NI-BUS, BO - NE,
and on earth let peace be known by men, peace on

25

Vo - men

Lun - of

TA - Tis, good will,

Pax Ho - Peace be

Mi - ni-Bus, known by men,

ET in and on

TER - RA pax Ho - earth let peace be

Mi - ni-Bus, known by men,

Bo - earth

NE to

Vo - men

Lun - of

TA - Tis, good will,

30

Bo - NE Peace to

Bo - NE, peace on,

Vo - men

Lyn - of

Bo - NE Peace to

Vo - men

Lun - of

TA - good

TiS, will,

TiS, ET in will, and on

TER - earth

RA let

PAX Ho - Peace be

Mi - Ni - Bus, known by men,

Bo - NE Peace to

Vo - men

LUV - TA - of good

PAX Peace Ho - be

Mi - Ni - Bus, known by men,

Bo - NE peace to

Vo - LUV - TA - men of good

PAX peace Ho - be

Mi - Ni - Bus, known by men,

Bo - NE peace to

Vo - men

LUV - TA - of good

PAX Ho - Peace be

Mi - Ni - Bus, known by men,

Bo - NE peace to

Vo - men

LUV - TA - of good

40

Tis, will,

ET in and on

TER - earth

RA let

PAX peace Ho - be

Mi - Ni - Bus, known by men,

Tis, ET in will, and on

TER - earth

RA let

PAX peace Ho - be

Mi - Ni - Bus, known by men,

Tis, will,

Bo - NE, peace on

Tis, will,

ET in and on

TER - earth

RA let

PAX Peace Ho - be

45

ET in
and on
TER - RA
earth let
PAX,
peace,
ET in
and on
TER-RA PAX Ho-
earth let peace be
ET in
and on
Bo -
earth
NE
to
Vo -
men
LUN -
of
TA - TIS
good will,
Mi - Ni - Bus,
known by men,
Bo - NE,
peace on,
Bo -
earth
NE
to
Vo -
men

50

TER - RA PAX Ho -
earth let peace be
Bo - NE Vo - LUN -
peace to men of
LUN -
of
Mi - Ni - Bus,
known by men,
TA - TIS,
good will,
Bo - NE
peace to
TA - TIS,
good will,
PAX Ho-Mi-Ni-Bus,
Peace on earth, peace on
ET in
and on
Vo - LUN -
men of
Bo - NE
peace to
Bo - NE Vo -
earth to men
LUN - TA -
of good
TER - RA
earth let
TA - -
good -
PAX ET in
peace, and on
Vo - LUN - TA -
men of good

TIS, ET IN TER - RA PAX Ho - Mi - Ni - Bus,
will, and on earth - let peace be known by men,

TER - RA PAX Ho - Mi - Ni - Bus,
earth - let peace be known by men,

TIS,
will,

TIS, ET IN TER - RA PAX,
will, and on earth let peace,

60

BO - NE VO - LUN - TA -
peace to men of good

BO - NE VO - LUN - TA
peace to men of good

BO - NE VO - LUN - TA
peace to men of good

BO - NE VO - LUN - TA
peace to men of good

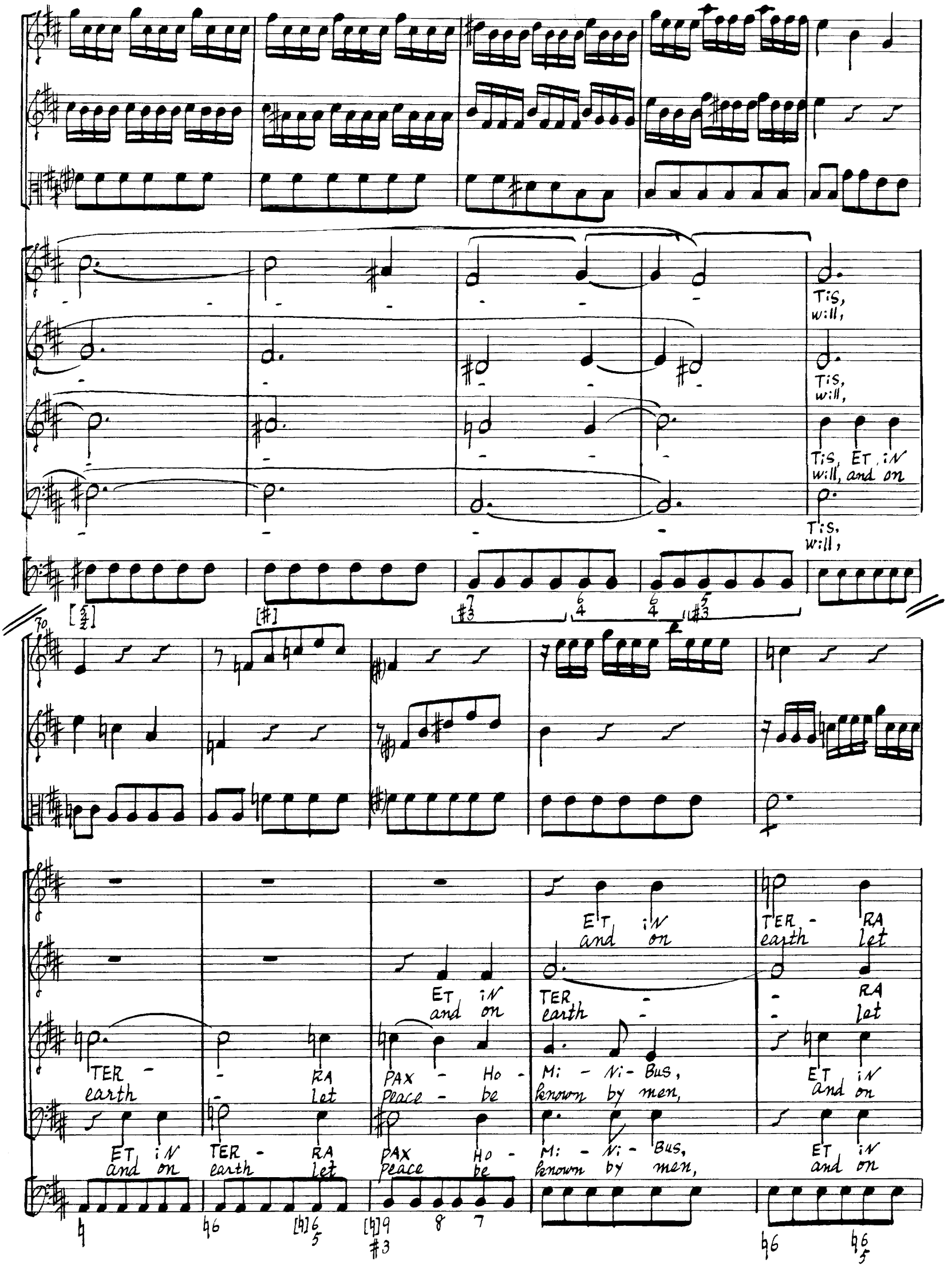
Tis, will,
Tis, will,
Tis, ET iN will, and on
Tis, will,
ET iN TER - RA
and on earth let
ET iN TER - RA
and on earth - let
TER - RA PAX - Ho - Mi - Ni - Bus, ET iN
earth - let peace - be known by men, and on
ET iN TER - RA PAX Ho - Mi - Ni - Bus, ET iN
and on earth let peace be known by men, and on

75

PAX Ho - Mi - ni - Bus, Bo - - ne -
peace be known by men, peace - to -

PAX Ho - Mi - ni - Bus, Bo - - ne - vo -
peace be known by men, peace - to - men -

TER - RA PAX, Ho - Mi - ni - Bus Bo -
earth let peace, be known - by men peace -

TER - RA PAX, Ho - Mi - ni - Bus,
earth let peace, be known - by men,

80

vo - Lun - ta -
men - of - good -

Lun - ta -
of - good -

ne vo - Lun -
to men - of -

Bo ne vo Lun
peace - to men - of -

vo - Lun - ta -
men - of - good -

85

TA
good

90

Tis.
will.

Tis.
will.

Tis.
will.

Tis.
will.

3. Laudamus te (Duet for two Sopranos.)

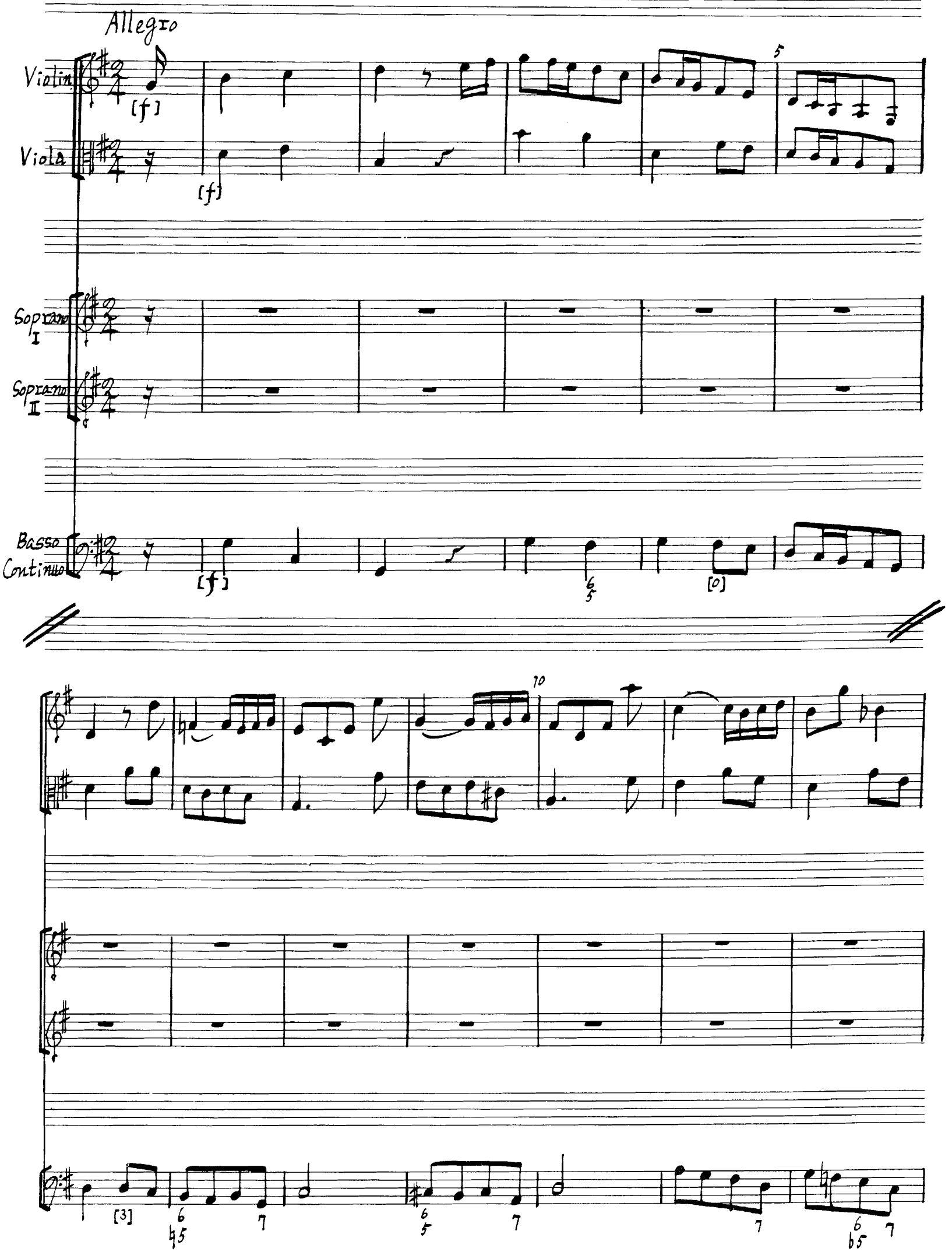

15

[tr]

[p]

[P]

Soprano I (Solo)

[f] LAU- we

DA- MUS Praise Thee

TE Lord.

Soprano II (Solo)

[f] LAU- we

[P]

20

25

DA - MUS Praise Thee

TE, Lord,

BE - NE - DI - CI - MUS TE, bless - ed be god on high,

BE - NE - DI - CI - MUS TE, bless - ed be god on high,

A - DO - RA - MUS TE, We a - dore Thy

A - DO - RA - MUS TE, We a - dore Thy name,

GLO - RI - FI - CA - MUS TE, We

30

35

Ri - Fi -
glo - ri -

CA -
fy.

Glo - Ri - Fi -
We glo - ri -

CA -
fy

[tr]

Mus
the

[tr]

Mus
the

40

[f]

[f]

[P]

[P]

TE
Lord.

TE
Lord.

LAu -
We

DA - Mus
Praise Thee

LAu - DA - Mus
We Praise Thee

[f]

[0]

[P]
[#]

45

50

TE, BE-NE-Di-ci-Mus TE, A- Do-RA-Mus TE Glo-Ri-Fi- CA-
Lord, blessed be god on high, we a-dore Thy name. We glo-ri- fy

TE, BE-NE-Di-ci-Mus TE A-Do-RA-Mus TE. Glo-Ri-Fi-
Lord, blessed be god on high. We a-dore Thy name, We glo-ri-

55

CA-
by

60

65

[f]

[f]

[tr]

Mus, Glo - Ri - Fi - CA - Mus TE.
Thee, We glo - ri - fy Thy name.

Mus, Glo - Ri - Fi - CA - Mus TE.
Thee, We glo - ri - fy Thy Name.

[f]

[0]

70

[p]

[p]

[tr]

[tr]

A - Do - RA - Mus TE. A - Do - RA - Mus TE.
We a - dore Thee Lord, We a - dore Thee Lord.

Glo - Ri - Fi - CA
glo - ry to God.

[p]

75

[tr] [f] [f] [tr]

Mus TE.
the Lord.

[f] [0]

80 85

[P] [P]

LAU - DA - Mus TE, BE-NE-Di-ci-Mus TE, A-Do-RA-Mus TE. GLo-Ri-Fi-
We Praise Thee Lord, blessed be God on high. We a-dore Thy Name, we glo-ri-

LAU - DA - Mus TE. BE-NE-Di-ci-Mus TE. A-Do-RA Mus TE. GLo-Ri-Fi-
We praise Thee Lord, blessed be God on high. We a-dore Thy Name, we glo-ri-

[3] [P]

90

[f]

[f]

CA - Mus TE. A - Do - RA - Mus TE. A - Do - RA - Mus TE.
by Thy name, We a - dor Thee Lord, We a - dore Thee Lord.

CA - Mus TE. A - Do - RA - Mus TE. A - Do - RA - Mus TE.
by Thy name, We a - dor Thee Lord, We a - dore Thee Lord.

[f]

95

[tr]

Glo - Ri - Fi - CA -
glo - ry to god

Glo - Ri - Fi - CA -
glo - ry to god.

Mus
the

Mus
the

[p]

100

105

TE.
Lord.

TE.
Lord.

GLo - Ri-Fi- CA -
glo - ry to God

GLo - Ri-Fi-CA -
glo - ry to God

[f]

[p]

9

110

[f]

[f]

Mus TE
[tr] the Lord.

Mus TE.
the Lord.

9

[f]

115

[0] [3] [7]

120

125

4. Gratias Agimus Tibi.

(chorus.)

Adagio

Violin. I

Violin. II

Viola.

Soprano.

Alto

Tenor.

BASS.

Basso Continuo.

[f] GRA - Ti - AS A - Gi - Mus Ti - Bi, GRA - Ti - AS A - Gi - Mus Ti - Bi.
We of - fer thanks un - to Thee, Lord, We of - fer thanks un - to Thee Lord.

5. Propter Magnam Gloriam
(chorus.)

Allegro.

Viol. I

Viol. II

Viola

Sop. — PRO-PTER MA-GNAM GLO - RI-AM, / For Thy might is glo - ri-ous,

Alto. — PRO-PTER MA-GNAM GLO - RI-AM, / For Thy might is glo - ri-ous,

Ten. — PRO-PTER MA-GNAM GLO - RI-AM, / For Thy might is glo - ri-ous,

Bass. — PRO-PTER MA-GNAM GLO - RI-AM, / For Thy might is glo - ri-ous,

Basso Continuo. — KEYBOARD only — Vlc. And Basso

5

PRO-PTER MA-GNAM GLO - RI-AM,
for Thy might in glo - ri-ous,

TU - AM,
E - VER,

PRO-PTER MA-GNAM GLO - RI-AM,
for Thy might is glo - ri-ous,

RI-AM,
RI-OUS,

PRO-PTER MA-GNAM GLO - RI-AM,
for Thy might is glo - ri-ous,

PRO-PTER MA-GNAM GLO -
for Thy might is glo -

RI-AM,
RI-OUS,

PRO-PTER MA-GNAM GLO -
for Thy might is glo -

PRO-PTER MA-GNAM GLO -
for Thy might is glo -

RI-AM,
RI-OUS,

[6]

10

PRO-PTER MA-GNAM GLO -
for Thy might is glo -

RI-AM,
RI-OUS,

PRO-PTER MA-GNAM GLO - RI-AM,
for Thy might is glo - ri-ous,

PRO-PTER MA-GNAM GLO -
for Thy might is glo -

RI-AM,
RI-OUS,

PRO-PTER MA-GNAM
for Thy might for-

GLO - RI-AM TU - AM,
GLO - RIOUS for-E - VER,

RI-AM,
RI-OUS,

PRO-PTER MA-GNAM GLO -
for Thy might for-E -

GLO - RI -
E - VER

PRO-PTER MA-GNAM GLO -
for Thy might for-E -

PRO-PTER MA-GNAM GLO -
for Thy might for-E -

[6]

6

6
5

Ri - AM Tu - AM,
ver is glo - rious,

AM Tu - AM,
is glo - rious,

Ri - AM Tu - AM,
ver is glo - rious,

Ri - AM Tu - AM,
ver is glo - rious,

PRo - PTER MA - GNAM GLo -
for Thy might for - e -

PRo - PTER MA - GNAM
for Thy might for

PRo - PTER MA - GNAM
for Thy might for

GLo -
e -

15

GLo -
e -

Ri - AM
ver is

Ri - AM
Ver is
Tu -
glo -
AM.
rious.

Ri - AM
Ver is
Tu -
glo -
AM.
rious.

Tu -
glo -
AM.
rious.

Ri - AM
Ver is
Tu -
glo -
AM.
rious.

6. Domine Deus.

(Soprano Aria.)

Largo.

Oboe Solo

Soprano

BASSO CONTINUO.

[mp]

[mp]

[6]

1) [pr] [mp]

[tr]

Soprano. (Solo)

[mp] Do - Mi - NE
Lord god a -

10

DE - us, REX CE - LES -
fore us, King of hea -

TIS, DE - us the
ven, god the

DA - TER, DE - us
Fa - ther, god the

15

tr

PA -
Fa -

[tr]

TER OM - NI - PO -
ther om - ni - po -

TENS.
tent.

Do -
Lord

[tr]

MI - NE DE - us, Rex CE -
god a - bove us, King of

LES - TIS, DE - us PA - TER,
hea - ven, god the Fa - ther

1) pr = PETITE REPRISE. MAY BE PLAYED PIANO.

20

DE - us PA -
god the Fa -

[6] [6] [6] [6]

TER, PA -
ther, the

TER OM - NI - PO - TENS,
Lord om - ni - po - tens,

7 [5/4 #3] b b7 [b]5/4 3 6/5

Do - Mi - NE
Lord god a -

25

DE - us, Do - Mi - NE
bove us, Lord god a -

DE - us, REX CE - LES - TIS,
bove us, King of hea - ven,

tr (tr)

DE - us PA - TER, DE - us
God the Fa - ther, God the

6/5 6/5 6/4 5/3 6/4

tr [tr]

PA - TER, PA -
Fa - ther, Fa -

30 1) [Pr.] 1) [Pr] 1) [Pr]

[mp] TER, [mp] PA -
ther, the [mp]

5/3 6/4 5/3 6/4 5/3

tr

[tr]

TER OM-NI-PO-TENS,
Lord om-ni-po-tens,

PA-
Fa-

[6] [6]

35

[6]

1) [pr]

TER, [mp] PA-
ther, the

1) [pr.]

[mp]

[tr]

TER OM-NI-PO-TENS.
Lord om-ni-po-tens.

5 3
4

[6]

7 6

40

7 6

6 1) [pr] 1) 5 [pr]
4 3

6 5 [mp]
4 3 [mp]

[tr]

5 3
4

7. Domine Fili Unigenite.

(Chorus.)

Allegro.

Violin. I

Violin. II

Viola.

Soprano

Alto.

TEnor

Bass.

Basso Continuo

[f]

5

7 6 7 6 6

* ♩. 𝅘𝅥𝅯 should be performed ♩.. 𝅘𝅥𝅰

** ♫ should be performed ♩.♪

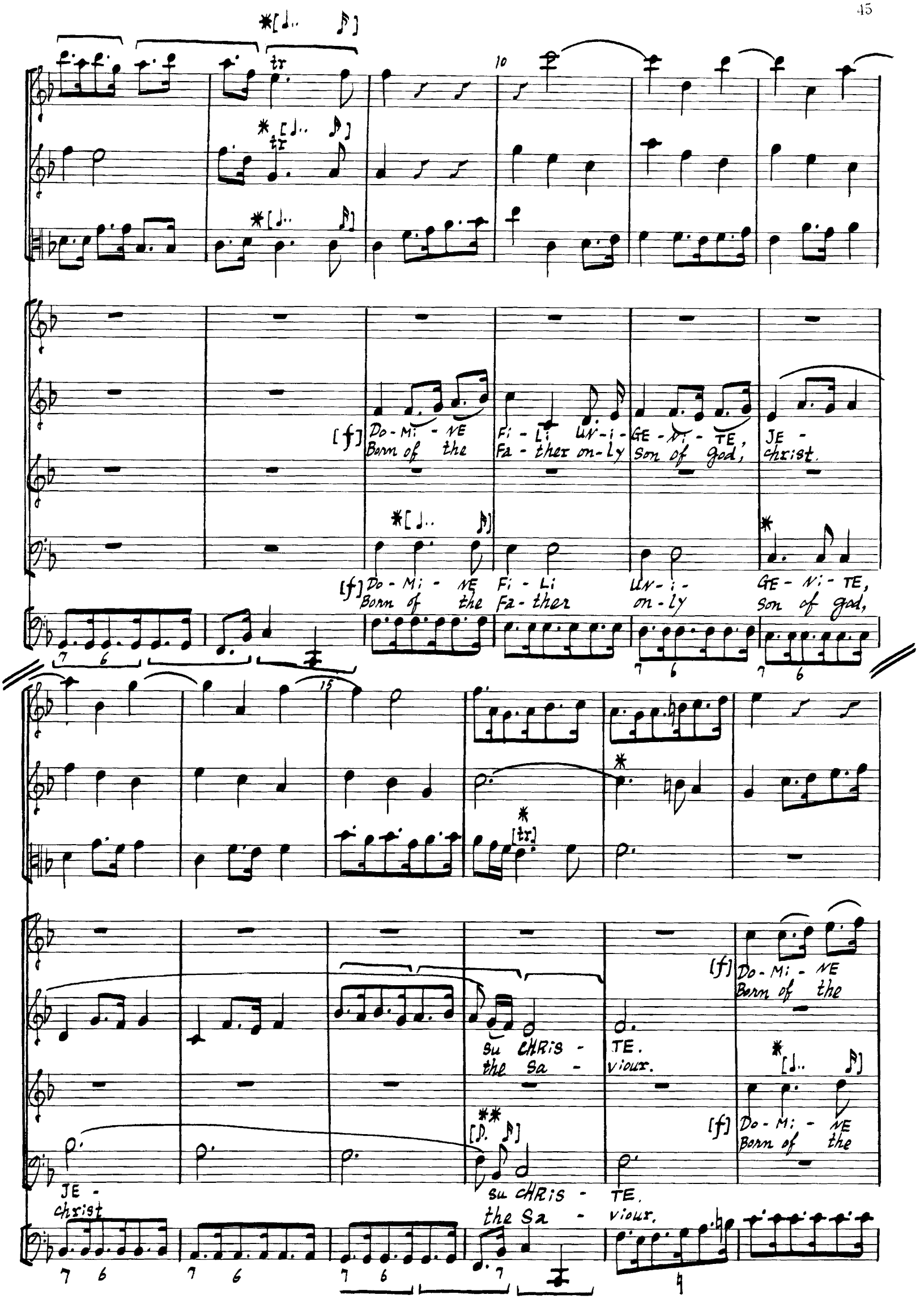
[f] Do-Mi-NE Fi-Li Un-i-GE-Ni-TE, JE-
Born of the Fa-ther on-ly Son of god, christ.
[f] Do-Mi-NE Fi-Li Un-i-GE-Ni-TE,
Born of the Fa-ther on-ly Son of god,
[f] Do-Mi-NE
Born of the
su CHRis-TE.
the Sa-viour.
[f] Do-Mi-NE
Born of the
JE-
christ
su CHRis-TE.
the Sa-viour.

20

Fi - Li UN - i -
Fa - ther on - ly
GE - Ni - TE,
Son of God,
JE -
christ.
Fi - Li
Fa - ther
UN - i -
on - ly
GE - Ni - TE,
Son of God,
JE -
christ.

25

Su CHRis -
the Sa -
TE.
viour.
Do - Mi - NE
Born of the
Fi -
Fa -
Li,
ther,
UN - i -
On - ly
GE - Ni - TE;
Son of God,
So CHRis -
the Sa -
TE,
viour,
Do - Mi - NE
Born of the
Fi - Li,
Fa - ther
Do - Mi - NE
born of the
Do - Mi - NE Fi - Li UN - i - GE - Ni - TE, JE - su UN - i - GE - Ni - TE,
Born of the Fa - ther on - ly Son of the Fa - ther, on - ly Son of the

35

GE - Ni - TE, UN - i - GE - Ni - TE, JE - Su CHRis -
Son of god; on - ly Son of god, christ the Sa -

UN - i - GE - Ni - TE, JE - Su CHRis -
on - ly Son of god, christ. the Sa -

Fi - Li, UN - i - GE - Ni - TE, JE - SU CHRis -
Fa - ther, on - ly Son of god; christ the Sa -

JE - Su, JE - Su CHRis -
Fa - ther, christ the Sa -

40

TE. Do - Mi - NE Fi - Li UN - i -
viour. Born of the Fa - ther on - ly

TE. Do - Mi - NE Fi - Li UN - i -
viour. Born of the Fa - * ther on - * ly

TE. Do - Mi - NE Fi - Li UN - i -
viour. Born of the Fa - ther on - ly

45

GE - Ni - TE, Son of God, Do - Mi - NE Born of the Fa - ther on - ly

GE - Ni - TE, Son of God, Do - Mi - NE Born of the Fa - ther on - ly

GE - Ni - TE, Son of God, Do - Mi - NE Born of the Fa - ther on - ly

GE - Ni - TE, Son of God, Do - Mi - NE Born of the Fa - ther on - ly

[6]

50

GE - Ni - TE, Son of God, Je - sus Christ the Sa - viour.

GE - Ni - TE, Son of God, Je - sus Christ the Sa - viour.

GE - Ni - TE, Son of God, Je - sus Christ the Sa - viour.

GE - Ni - TE, Son of God, Je - sus Christ the Sa - viour.

Do - Mi - NE Born of the Fa - ther on - ly

Do - Mi - NE Born of the Fa - ther

55

60

GE - Ni - TE, JE -
Son of god, christ

UN - i - GE - Ni - TE, J'E
on - ly Son of god, christ

su CHRis -
the sa -

su CHRis -
the sa -

7 b6 7 6 7 6 7 6 7 6 65

TE, Do - Mi - NE Fi - Li UN - i - GE - Ni - TE, JE -
viour, born of the Fa - ther on - ly Son of god, christ

TE, Do - Mi - NE Fi - Li UN - i - GE - Ni - TE, JE -
viour, born of the Fa - ther on - ly Son of god, christ

7 6 7 7 7 7

70

Su CHRiS - TE,
the Sa - vioux,

Do - Mi - NE Fi - Li,
Born of the Fa - ther,

Do - Mi - NE Fi - Li,
Born of the Fa - ther,

Do - Mi - NE Fi - Li,
Born of the Fa - ther,

Do - Mi - NE Fi - Li,
Born of the Fa - ther,

Do - Mi - NE Fi - Li,
Born of the Fa - ther,

75

Fi - Li UN - i - GE - ni - TE, JE - Su CHRiS - TE,
Fa - ther on - ly Son of god, christ the Sa - vioux,

Fi - Li UN - i - GE - ni - TE, JE - Su CHRiS - TE,
Fa - ther on - ly Son of god, christ the Sa - vioux,

Do - Mi - NE Fi - Li UN - i - GE - ni - TE, JE - Su CHRiS - TE,
Born of the Fa - ther on - ly Son of god, christ the Sa - vioux,

Do - Mi - NE Fi - Li UN - i - GE - ni - TE, JE - Su CHRiS - TE,
Born of the Fa - ther on - ly Son of god, christ the Sa - vioux,

80

JE - Christ

JE - Christ *

Do - Mi - NE born of the

Fi - Li Fa - ther

Un - i - on - ly

GE - Ni - TE, *Son of God,

Su the

CHRiS - Sa -

TE, viour,

JE - Christ

Do - Mi - NE born of the

Fi - Li Fa - ther

Un - i - on - ly

GE - Ni - TE, Son of God,

Su the

CHRiS - Sa -

TE, viour,

JE - Christ *

Do - Mi - NE born of the

Fi - Li Fa - ther

Un - i - on - ly

GE - Ni - TE, Son of God,

JE - Su CHRiS - christ the Sa -

TE, viour,

JE - Christ

Do - Mi - NE born of the

Fi - Li Fa - ther

Un - i - on - ly

GE - Ni - TE, Son of God,

JE - Su CHRiS - christ the Sa -

TE, viour.

85

90

[piuf]

[piuf]

[piuf]

[piuf] JE - Christ

[piuf] JE - Christ *

[piuf] Do - Mi - NE born of the

Fi - Li Fa - ther

Un - i - on - ly

GE - Ni - TE Son of God

JE - Su CHRiS - christ the Sa -

TE. viour.

[piuf] Do - Mi - NE born of the

Fi - Li Fa - ther

Un - i - on - ly

GE - Ni - TE Son of God

JE - Su CHRiS - christ the Sa -

TE. viour.

[piuf]

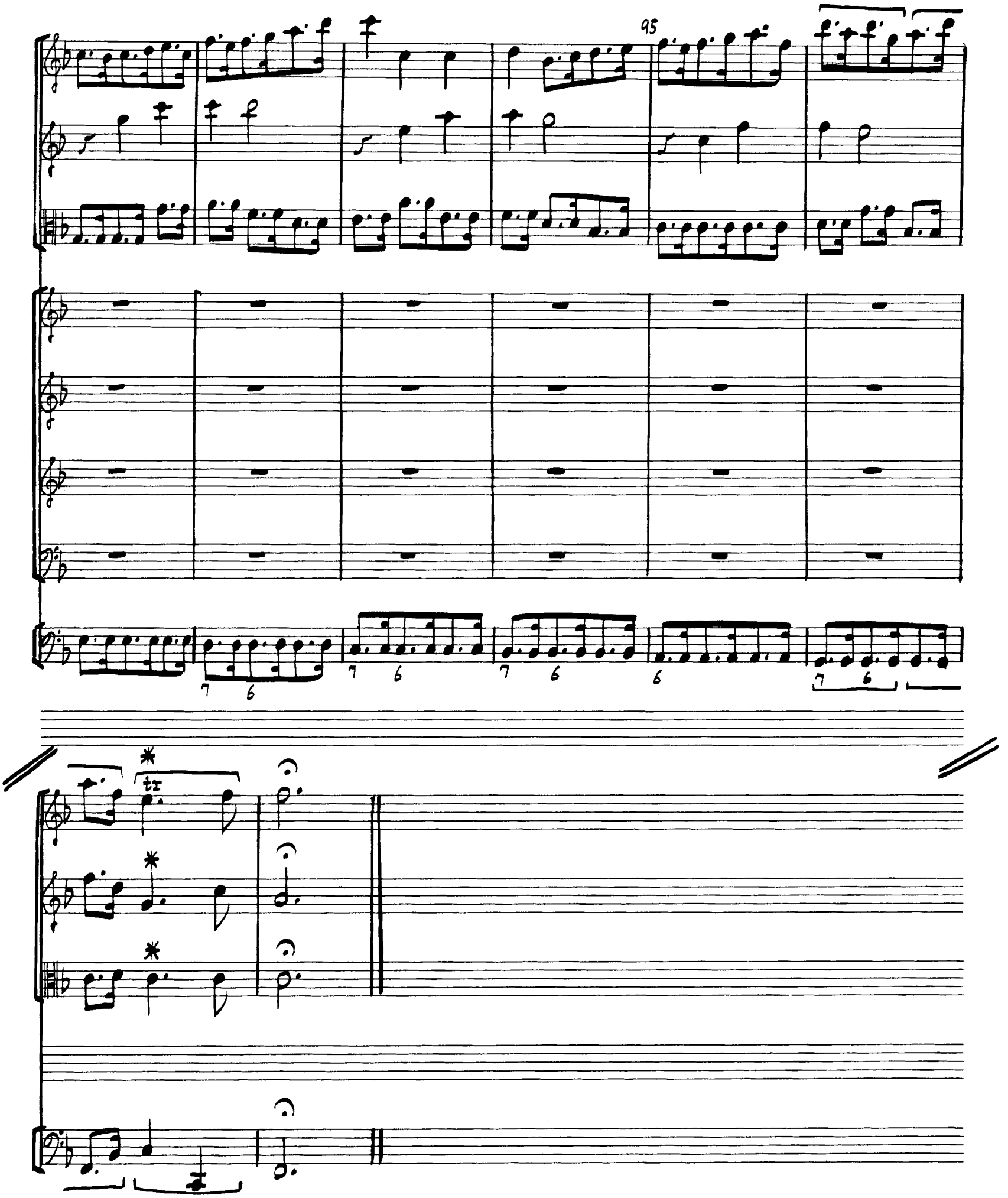
95
7 6
7 6
7 6
6
7 6
tr

8. Domine Deus, Agnus Dei.

(Alto Aria and chorus.)

Adagio.

Violin I.

Violin II.

Viola.

Soprano

Alto

Tenor

Bass

Basso Continuo.

[mf] [6] 7 7 7 [6] [6]

5

Alto Solo.

[mf] DO - Lord

MI - NE DE - US, God al - migh - ty,

A - GNUS Lamb of

DE - i, FI - LI - us PA - God, the Son of the Fa -

TRIS, DO - MI - NE ther, Lord God al -

10

[tr] DE - US, DO - MI - NE migh - ty, Lord God al -

[tr] DE - US, A - GNUS migh - ty, Lamb of

DE - i, FI - LI - us PA - God, the Son of the Fa -

[mp] QUI TOL - LIS PEC - CA - TA, who grants us re - demp - tion,

Tutti [mp] TRIS, QUI TOL - LIS PEC - CA - TA, DO - MI - NE ther, who grants us re - demp - tion, Lord God al -

solo

[mp] QUI TOL - LIS PEC - CA - TA, who grants us re - demp - tion,

[mp] QUI TOL - LIS PEC - CA - TA, who grants us re - demp - tion,

15

Qui TOL-LIS PEC-CA-TA,
who grants us re-demp-tion,

[tr] TUTTI

DE-US REX CELES-TIS, Qui
mighty King of hea-ven, who

Qui TOL-LIS PEC-CA-TA,
who grants us re-demp-tion,

Qui TOL-LIS PEC-CA-TA,
who grants us re-demp-tion,

Qui TOL-LIS PEC-CA-TA,
who grants us re-demp-tion,

SOLO

Do-Mi-NE Fi-Li UN-I-
born of the Fa-ther on-ly

Qui TOL-LIS PEC-CA-TA,
who grants us re-demp-tion, SOLO

TUTTI

GE-NITE, Qui TOL-LIS PEC-CA-TA, DO-MI-NE
Son of God, who grants us re-demption, Lord God al-

Qui TOL-LIS PEC-CA-TA,
who grants us re-demp-tion,

Qui TOL-LIS PEC-CA-TA,
who grants us re-demp-tion.

20

[mf]

[mf]

[mf]

DE-US, DO-MI-NE
migh-ty, Lord God al-

DE-US, A-GNUS
migh-ty, Lamb of

DE-I FI-LI-US PA-
God, the Son of the Fa-

[mf] Qui TOL-LIS PEC-CA-TA MUN-DI
from our world-ly sins for-gives us
TUTTI

[mf] TRIS, Qui TOL-LIS PEC-CA-TA MUN-DI
ther, from our world-ly sins for-gives us

[mf] Qui TOL-LIS PEC-CA-TA MUN-DI
from our world-ly sins for-gives us.

[mf] Qui TOL-LIS PEC-CA-TA MUN-DI
from our world-ly sins for-gives us.

Solo
Mi - SE - RE - RE,
Lord have mer-cy,

A - GNus DE - i,
We be - seech Thee,
Tutti
A - GNus DE - i,
We be - seech Thee,
A - GNus DE - i,
We be - seech Thee,
A - GNus DE - i,
We be - seech Thee,

Solo
Mi - SE - RE - RE,
Lord have mer-cy,

Fi - Li-us PA - TRis,
Son of the Fa - ther,
Tutti
Fi - Li-us PA - TRis,
Son of the Fa - ther,
Fi - Li-us PA - TRis,
Son of the Fa - ther,
Fi - Li-us PA - TRis,
Son of the Fa - ther,

Solo
Mi - SE - RE - RE
Lord have mer-cy

30 [6] 7 6/5

tr
No - bis,
on us,

Mi - SE - RE - RE,
Lord have mer-cy,
Tutti
Mi - SE - RE - RE,
Lord have mer-cy,
Mi - SE - RE - RE,
Lord have mer-cy,
Mi - SE - RE - RE,
Lord have mer-cy,

Mi - SE - RE - RE,
Lord have mer-cy,

Solo.
Mi - SE - RE - RE
Lord have mer-cy

tr
No - bis,
on us,

7 # [4]6 #4 [2] [6] [#] 6/5 7 [#]

35

Mi-SE-RE-RE No -
Tutti: Lord have mer-cy on

Mi-SE-RE-RE No -
Lord have mer-cy on

Mi-SE-RE-RE No -
Lord have mer-cy on

Mi-SE-RE-RE No -
Lord have mer-cy on

Bis. us.

Bis. us.

Bis. us.

Bis. us.

40

9. Qui Tollis.

(chorus.)

Adagio.

5

Violin I [p]

Violin II [p]

Viola [p]

Soprano [p] Qui For - Tol - Lis, give - us, PEC-CA-TA for our trans- MUR - Di, gress - ions, PEC-CA-TA for our trans-

Alto [p] Qui For - Tol - Lis, give - us, PEC-CA-TA for our trans- MUR - Di, gress - ions,

Tenor [p] Qui For - Tol - Lis, give us, PEC-CA-TA for our trans- MUR - Di gress - ions,

Bass. [p] Qui For - Tol - Lis, give us, PEC-CA-TA for our trans - MUR - Di, gress - ions,

Basso Continuo [p] 7 5 7 5 b6 4 7 5 6 #4 2 KEYBOARD ONLY

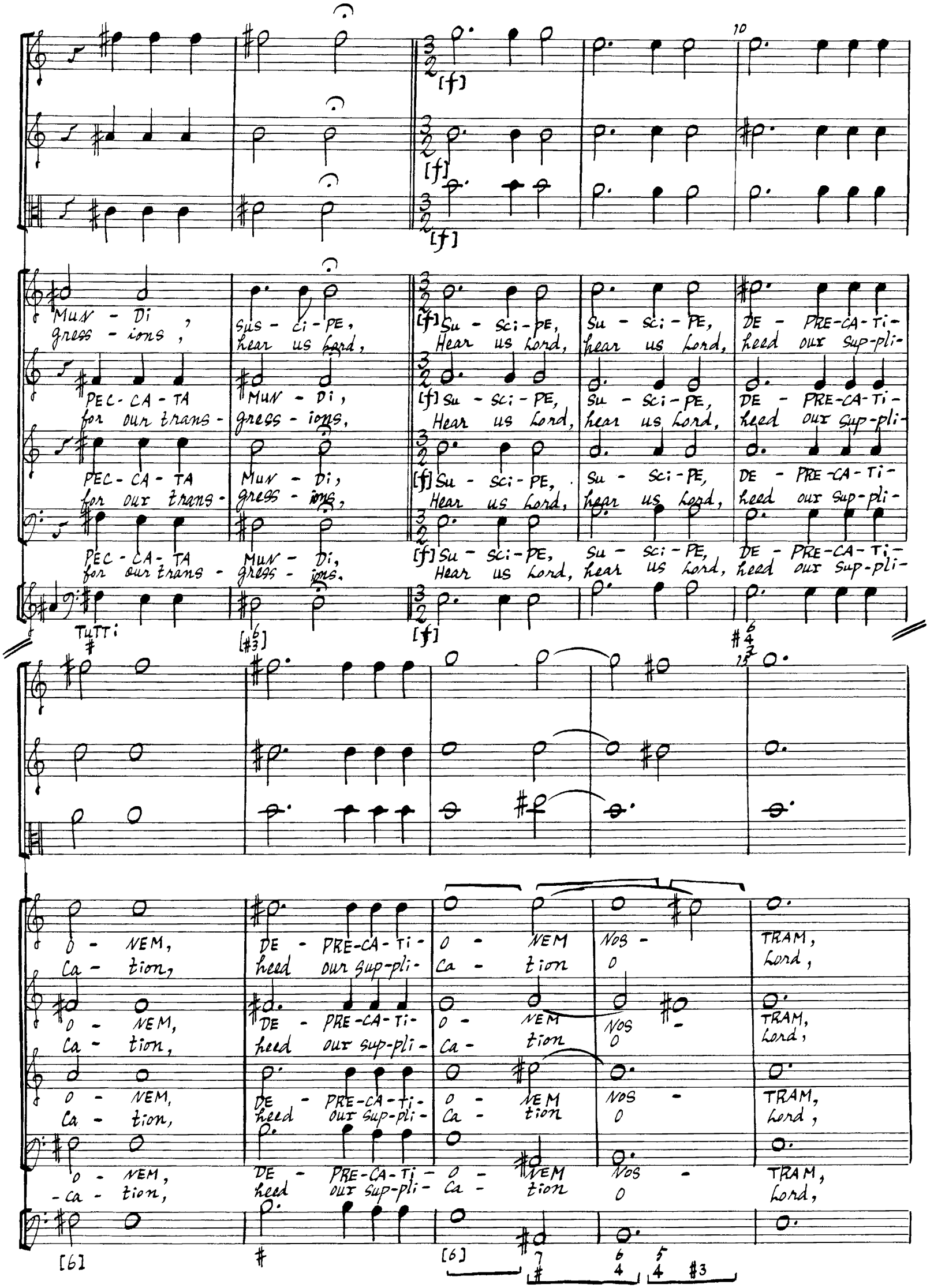
MUN - DI, SUS - CI - PE, [f] SU - SCI - PE, SU - SCI - PE, DE - PRE - CA - TI -
gress - ions, hear us Lord, Hear us Lord, hear us Lord, heed our sup - pli -
PEC - CA - TA MUN - DI, [f] SU - SCI - PE, SU - SCI - PE, DE - PRE - CA - TI -
for our trans - gress - ions, Hear us Lord, hear us Lord, heed our sup - pli -
PEC - CA - TA MUN - DI, [f] SU - SCI - PE, SU - SCI - PE, DE - PRE - CA - TI -
for our trans - gress - ions, Hear us Lord, hear us Lord, heed our sup - pli -
PEC - CA - TA MUN - DI, [f] SU - SCI - PE, SU - SCI - PE, DE - PRE - CA - TI -
for our trans - gress - ions, Hear us Lord, hear us Lord, heed our sup - pli -
TUTTI
O - NEM, DE - PRE - CA - TI - O - NEM NOS - TRAM,
Ca - tion, heed our sup - pli - Ca - tion O Lord,
O - NEM, DE - PRE - CA - TI - O - NEM NOS - TRAM,
Ca - tion, heed our sup - pli - Ca - tion O Lord,
O - NEM, DE - PRE - CA - TI - O - NEM NOS - TRAM,
Ca - tion, heed our sup - pli - Ca - tion O Lord,
O - NEM, DE - PRE - CA - TI - O - NEM NOS - TRAM,
- ca - tion, heed our sup - pli - Ca - tion O Lord,

DE - PRE-CA - TI - o - NEM Nos - TRAM.
heed our sup-pli - ca - tion o Lord.

DE - PRE-CA - TI - o - NEM Nos - TRAM.
heed our sup-pli - ca - tion o Lord.

DE - PRE-CA - TI - o - NEM Nos - TRAM.
heed our sup-pli - ca - tion o Lord.

DE - PRE-CA - TI - o - NEM Nos - TRAM.
heed our sup-pli - ca - tion o Lord.

KEYBOARD ONLY

Tutti

10. Qui Sedes ad Dexteram

Alto Aria

Allegro.

Violin

Viola

Alto

Basso Continuo

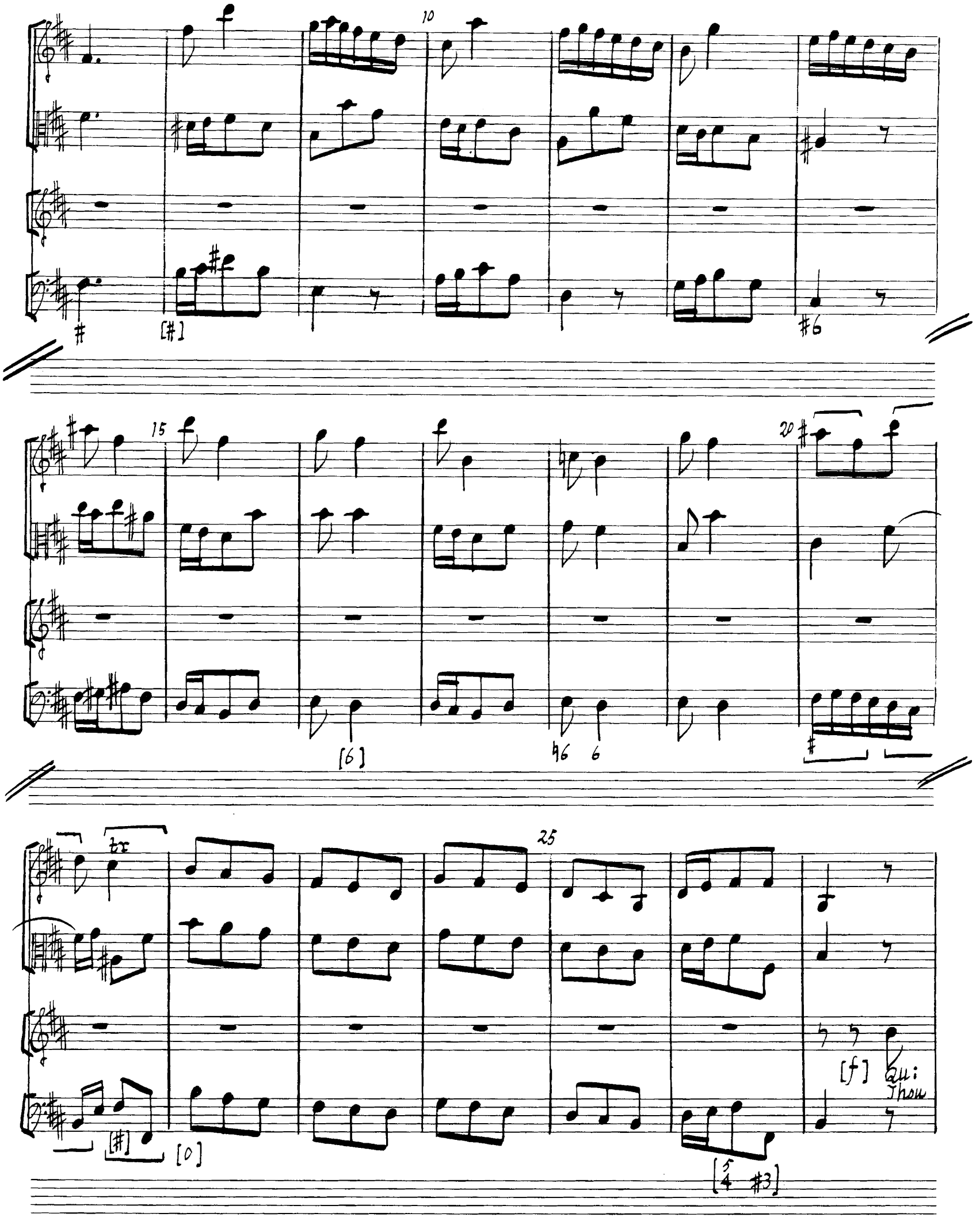
10
15
20
25
[#]
#6
[6]
[0]
[f]
Qui
Thou

30

[p]

[p]

SE - Sit -

DES AD teth be - DEX - side

TER - AM god the

[6]

[6/5]

[6]

35

40

PA - TRis, Fa - ther,

Mi - SE - RE - grant us mer -

7

45

7

6

50

55

RE,
Cy,

Mi - SE - RE - RE, Mi - SE - RE - RE
grant us mer - cy, grant us, mer - cy

60

[f]

[f]

[tr]

No - Bis,
Lord,

Qui
Thou

[0]

65

70

[P]

[P]

SE - DES, AD DEX-TER-AM PA - TRis,
Sit - teth be - side God the Fa - ther,

Mi - SE - RE -
grant us mer -

75

80

[f]

[f]

RE No Bis,
cy o lord,

85

Mi - SE - RE -
grant us mer -

90

RE No - Bis,
cy - o lord,

95

100

[p]

[p]

Qui SE - DES AD DEX - TER-AM
Thou sit - teth be - side God the

[6] 6/5 [6]

105

110

PA - TRIS, MI - SE - RE -
Fa - ther, grant us mer -

#6/4

115

120

[tr]

RE, MI: - SE - RE - RE, MI: - SE - RE - RE No -
cy, grant us mer - cy, grant us mer - cy O

125

130

Bis,
Lord,

Mi-se - re-re, Mi-se - re-re, Mi-se - re - re no -
grant us mer-cy, grant us mer-cy, grant us mer - cy o

tr

♭6

135

140

[f]

[f]

Bis.
Lord.

[♯]

♯6

[♯]

145

150

tr

♭6 6

[0]

[5/4 ♯3]

11. Quoniam tu solus Sanctus.

[Allegro.] (chorus.)

Tromba. [f]

Oboe. [f]

Violin I. [f]

Violin II. [f]

Viola. [f]

Soprano.

Alto.

Tenor.

Bass.

Basso Continuo. [f]

5

[f] Quo-Ni-AM Tu So-Lus SAN-CTUS,
Thou a-lone art Holy O christ,

[f] Quo-Ni-AM Tu So-Lus SAN-CTUS,
Thou a-lone art Holy O christ,

[f] Quo-Ni-AM Tu So-Lus SAN-CTUS,
Thou a-lone art Holy O christ,

[f] Quo-Ni-AM Tu So-Lus SAN-CTUS,
Thou a-lone art Holy O christ,

Quo-Ni-AM Tu So-Lus SAN-CTUS,
Thou a-lone art Holy O christ,

Quo-Ni-AM Tu So-Lus SAN-CTUS,
Thou a-lone art Holy O christ,

Quo-Ni-AM Tu So-Lus SAN-CTUS,
Thou a-lone art Holy O christ,

Quo-Ni-AM Tu So-Lus SAN-CTUS,
Thou a-lone art Holy O christ,

5/4 3

10

Tu So - Lus Do - Mi - Nus, p Tu so -
Thou a - lone art Lord God, Thou a -
Tu So - Lus Do - Mi - Nus, p Tu so -
Thou a - lone art Lord god, Thou a -
Tu So - Lus Do - Mi - Nus, p Tu so -
Thou a - lone art Lord god, Thou a -
Tu So - Lus Do - Mi - Nus, p Tu so -
Thou a - lone art Lord god, Thou a -

15

[f]

[f]

[f]

[f]

[f]

Lus lone AL - art

Tis - si - mus, Lord most high,

[f] JE - su christ our

CHRis - Sa - viour,

Lus lone AL - art

Tis - si - mus, Lord most high,

[f] JE - su christ our

CHRis - Sa - viour,

Lus lone AL - art

Tis - si - mus, Lord most high,

[f] JE - su christ our

CHRis - Sa - viour,

Lus lone AL - art

Tis - si - mus, Lord most high,

[f] JE - su christ our

CHRis - Sa - viour,

7 6 5 3 [f] 5 3
5 4 4 4

JE - SU CHRIS - TE.
Christ our Sa - viour.
JE - SU CHRIS - TE.
Christ our Sa - viour.
JE - SU CHRIS - TE.
Christ our Sa - viour.
JE - SU CHRIS - TE
Christ our Sa - viour.

5/4 3

12. Com Sancto Spiritu.

(chorus.)

Allegro.

Tromba.

Oboe.

Violin I

Violin II

Viola

Soprano

[f] CUM SAN-CTO Spi-Ri-Tu iN GLo-Ri-A DE-i PA-TRis, iN GLoRiA DE-i
and with the Ho-ly ghost, in glo-ry of god the Fa-ther, in glo-ry of god the

Alto.

Tenor.

Bass.

[f] CoM SAN-CTO Spi-Ri-Tu, iN GLo-Ri-A DE-i PA-TRis,
And with the Ho-ly ghost, in glo-ry of god the Fa-ther,

BASSo Continuo

[f] [6] 6 [#] [6]

5

[f] PA - TRiS, A - MEN. A - MEN. A - MEN. A -
Fa - ther, a - men. a - men. a - men.

[f] CuM SAN-CTo Spi - Ri-Tu, iN GLo - Ri- A DE - i PA - TRiS,
and with the Ho - ly ghost in glo - ry of god the Fa - ther,

[f] CuM SAN-CTo Spi-Ri-Tu iN GLo-Ri-A DE-i PA - TRiS, iN GLoRiA DE-i
and with the Ho-ly ghost in glo-ry of god the Fa - ther, in glo-ry of God the

DE - i PA-TRiS. A - MEN.
god the Fa-ther. a - men.

7 #6 [KEYBOARD ONLY.]

10

MEN.
men.

CUM SAN-CTO SPI-RI-TU, IN GLO-RI-A DE-i PA-TRIS,
and with the Ho-ly ghost, in glo-ry of god the Fa-ther,

DE-i PA-TRIS A -
god the Fa-ther, a -

MEN, A -
men, a -

MEN.
men.

A - MEN.
a - men.

A - MEN.
a - men.

PA-TRIS. A -
Fa-ther. a -

MEN. A -
men. a -

MEN. A -
men. a -

CUM SAN-CTO SPI-RI-TU IN GLO-RI-A DE-i PA-TRIS, IN GLO-RI-A DE-i
and with the Ho-ly ghost in glo-ry of god the Fa-ther, in glo-ry of god the

[Tutti.] [6] [♯]

15

DE-i PA-TRis. A - MEN.
God the Fa-ther. a - men.
A - MEN.
a - men.
MEN.
men.
PA-TRis. A - MEN.
Fa-ther. a - men.

[6] 3 4/2 6/5

*[KEYBOARD ONLY]

3 4/2 5

20

CuM
and

SAN-CTo Spi - Ri-
with the He - ly

A -
a -

5

[Tutti] 4 3

[KEYBOARD]

[Tutti.] 3 4 2 5

25

A - MEN. A -
a - men. a -
CUM SAN-CTO SPI-RI-TU IN
and with the Ho-ly ghost in
TU IN
ghost, in
MEN.
men.

MEN, A -
men, a -
GLO-RI-A DE-I PA-TRIS, IN
glo-ry of god the Fa-ther, in
GLO - RI-A DE - I
glo - ry of god the

GLO-RI-A DE-I PA-TRIS.
glo-ry of god the Fa-ther.
PA-TRIS, DE-I PA-TRIS
Fa-ther, god the Fa-ther,

MEN,
men,
A-MEN.
a-men.
A - MEN. A -
a - men. a -
CUM
and

A -
a -
SAN-CTO SPI- RI-
with the Ho - ly

[KEYBOARD]

7 #6

[TUTTI]

5 6/4 5 6/#4

30

CUM SAN-CTO SPI-RI-TU IN GLO-RI-A DE-i PA-TRIS. A - MEN.
and with the Holy ghost in glo-ry of God the Fa-ther. a - men.

MEN. A -
men. a -

MEN.
men.

MEN. A -
men. a -

MEN.
men.

TU, IN GLO-RI-A DE-i PA-TRIS. A - MEN.
ghost, in glo-ry of God the Fa-ther. a - men.

[6] [6] 4 #3 #

35

A - MEN.
a - men.

CUM SAN-CTO Spi-Ri-Tu IN GLO-RI-A DE-i PA-TRIS, A-MEN, CUM SAN-CTO
and with the Ho-ly ghost in glo-ry of god the Fa-ther, a-men, and with the

[KEYBOARD.] [TUTTI.]

40

Glo-ri-A DE-i PA - TRiS A - MEN. A -
glo-ry of god the Fa - ther a - men. a -

MEN. A - MEN. A - MEN. A - MEN. A -
men. a - men. a - men. a - men. a -

A - MEN. A - MEN. A - MEN. A - MEN. A - MEN.
a - men. a - men. a - men. a - men. a - men.

Spi-ri-Tu iN Glo-ri-A DE-i PA - TRiS. A - MEN. A - MEN. A -
Ho - ly ghost in glo-ry of god the Fa - ther. a - men. a - men. a -

7 #6 4 #3 [#6/4] [6] 4 #3

45

A - MEN.
a - men.
MEN.
men.
A - MEN.
a - men.
MEN.
men.

50

CUM SAN-CTO Spi-Ri-Tu, CUM SAN-CTO Spi-Ri-Tu, A - MEN. A - MEN.
and with the Ho-ly ghost, and with the Ho-ly ghost, a - men. a - men.

CUM SAN-CTO Spi-Ri-Tu,
and with the Ho-ly ghost,

A - MEN.
a - men.

A -
a -

A -
a -

MEN. A -
men. a -

MEN.
men.

A - MEN.
a - men.

A -
a -

MEN.
men.

4 #3 ♮ [6] [6] 4 3 7 6

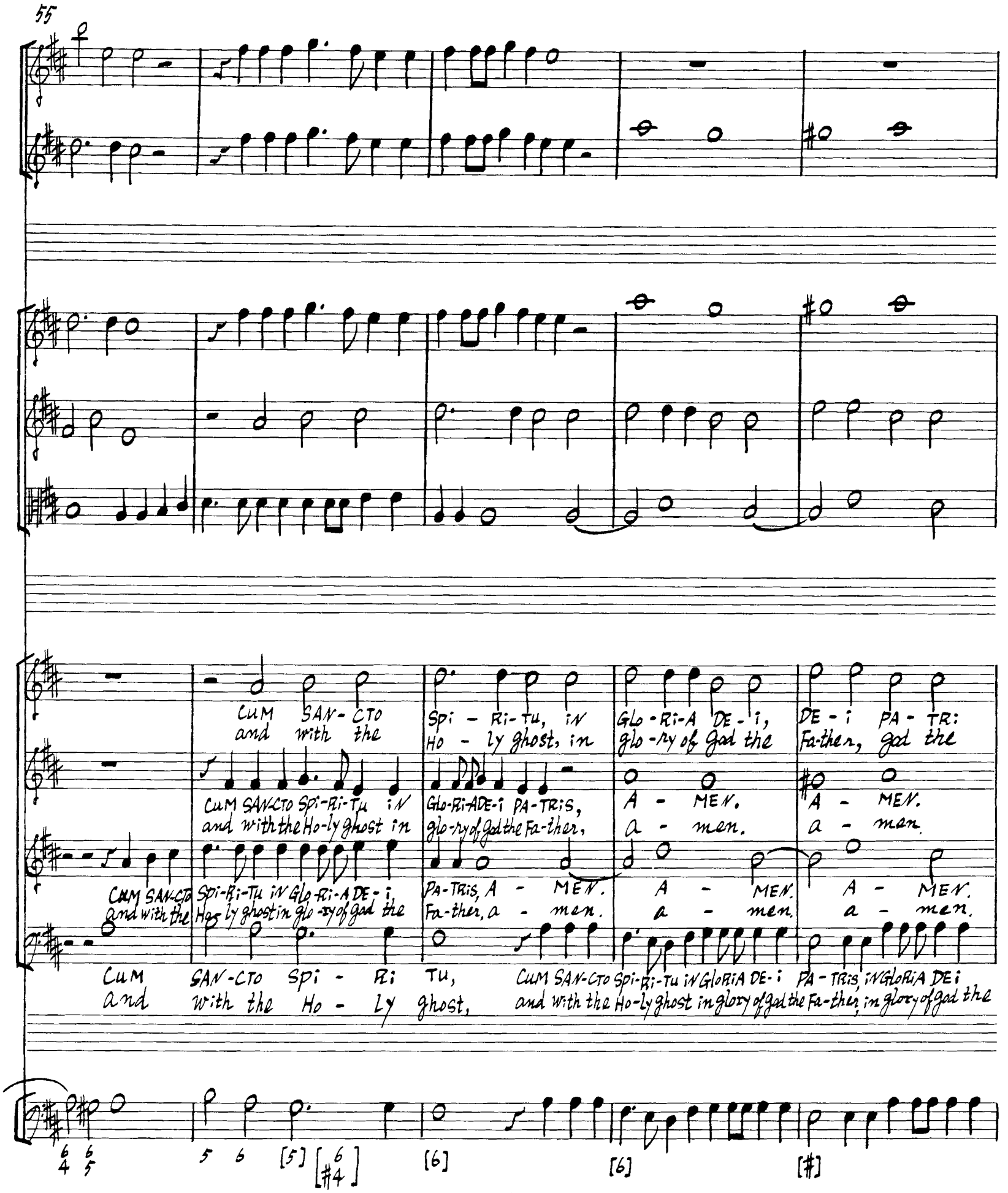
55
CUM SAN-CTO Spi-Ri-Tu, in Glo-Ri-A De-i, De-i Pa-Tri:
and with the Ho-ly ghost, in glo-ry of God the Fa-ther, God the
CUM SAN-CTO Spi-Ri-Tu in Glo-Ri-A De-i Pa-Tris, A-men. A-men.
and with the Ho-ly ghost in glo-ry of God the Fa-ther, a-men. a-men.
CUM SAN-CTO Spi-Ri-Tu in Glo-Ri-A De-i, Pa-Tris, A-men. A-men. A-men.
and with the Ho-ly ghost in glo-ry of God the Fa-ther, a-men. a-men. a-men.
CUM SAN-CTO Spi-Ri Tu, CUM SAN-CTO Spi-Ri-Tu in Gloria De-i Pa-Tris, in Gloria De-i
and with the Ho-ly ghost, and with the Ho-ly ghost in glory of God the Fa-ther, in glory of God the

60

PA-TRIS, A - MEN. A - MEN. A - MEN. A - MEN.
Fa-ther, a - men. a - men. a - men. a - men.

A - MEN. A - MEN. A - MEN. A - MEN.
a - men. a - men. a - men. a - men.

A - MEN. A - MEN. A - MEN. A - MEN.
a - men. a - men. a - men. a - men.

PA-TRIS, A - MEN. A - MEN. A - MEN.
Fa-ther, a - men. a - men. a - men.

4 3 [6] 4 #3 [6] 4 #3 45

65

A -
a -

MEN.
men.

MEN. A -
men. a -

A -
a -

MEN.
men.

MEN. CUM SAN-CTO Spi-Ri-Tu ,
men, and with the Ho-ly ghost,

CUM SAN-CTO Spi-Ri-Tu,
and with the Ho-ly ghost,

CUM SAN-CTU spi-Ri-Tu IN
and with the Ho-ly ghost in

MEN. CUM SAN-CTO
men. and with the

CUM SAN-CTO
and with the

Spi-Ri-Tu, CUM SAN-CTO
Ho-ly ghost, and with the

Spi-Ri-Tu,
Ho-ly ghost.

MEN.
men.

4 6 9 8 4 #3 7 6 [#] [6] [#] [6] [7] [6]

70

GLORIA DEi PA-TRIS, A -
glory of god the Fa-ther, a -

MEN. A -
men. a -

A -
a -

MEN.
men.

MEN. A -
men. a -

MEN.
men.

CUM SAN-CTO
and with the

Spi - Ri - Tu,
Ho - ly ghost,

CUM SAN-CTO
god with the

MEN, CUM SAN-CTO
men, and with the

CUM SAN-CTO
and with the

iN Glo - Ri - A
in glo - ry of

Spi-Ri-Tu iN Glo-Ri-A DE- i
Ho-ly ghost in glo-ry of god the

Spi-Ri-Tu iN Glo-Ri-A DE- i
Ho-ly ghost in glory of god the

Spi-Ri-Tu iN Glo-Ri-A DE- i
Ho-ly ghost in glory of god the

5 4 3 4 2 6 5 7 #6

[KEYBOARD]

[TUTTi]

[6]

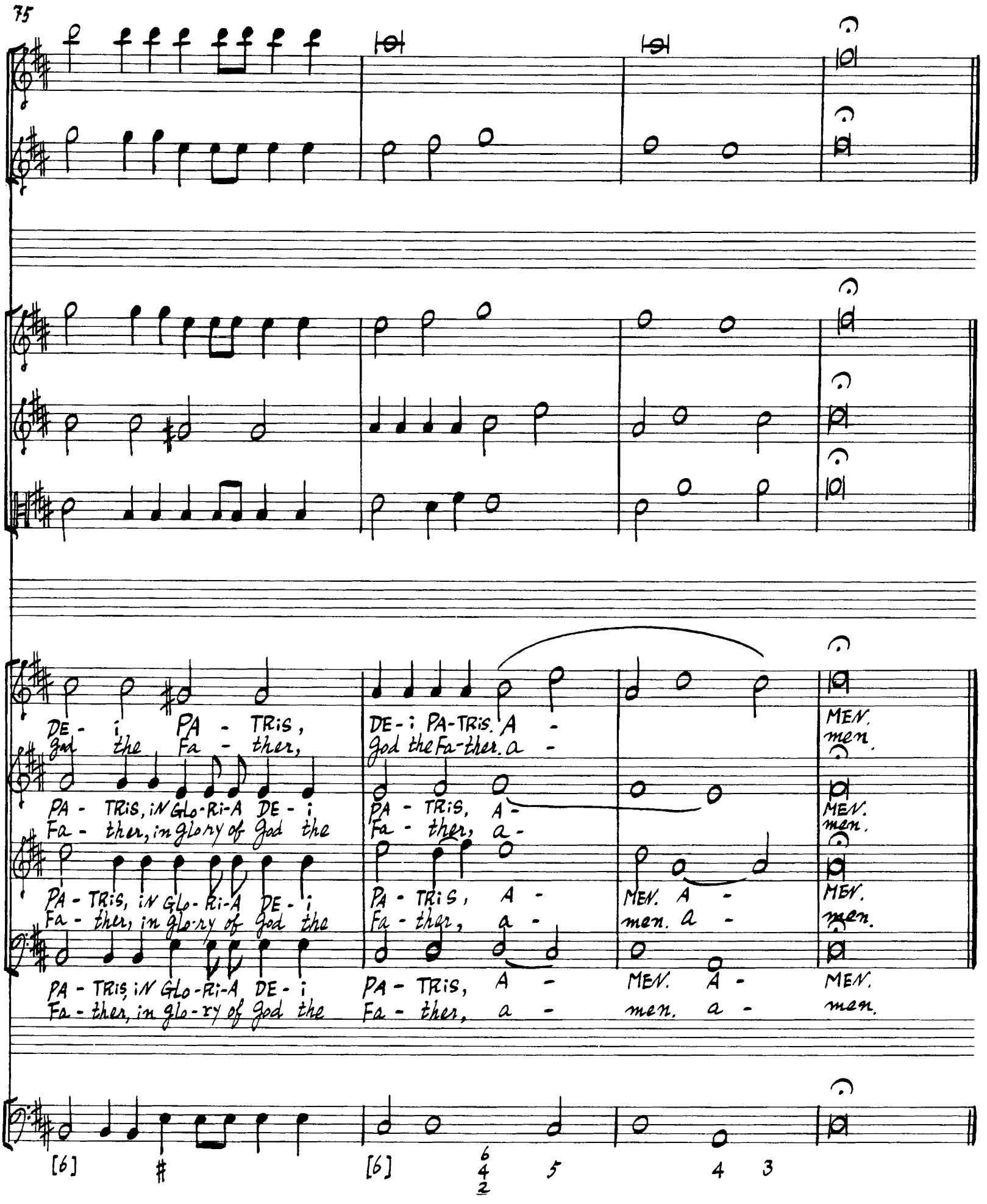
75
DE - i PA - TRiS, God the Fa - ther,
PA - TRiS, iN GLo-Ri-A DE - i Fa - ther, in glory of God the
PA - TRiS, iN GLo-Ri-A DE - i Fa - ther, in glo-ry of God the
PA - TRiS iN GLo-Ri-A DE - i Fa - ther, in glo-ry of God the
DE - i PA-TRiS. A - God the Fa-ther. a -
PA - TRiS, A - Fa - ther, a -
PA - TRiS, A - Fa - ther, a -
PA - TRiS, A - Fa - ther, a -
MEN. men.
MEN. men.
MEN. A - men. a -
MEN. A - men. a -
[6] [6]
6 4 2
5
4 3