CONCERTO in Mi minore

per Violino, Archi e Organo (o Cembalo)

F. I n° 220 ★)

a cura di
Gian Francesco Malipiero

Antonio Vivaldi
(1678 - 1741)

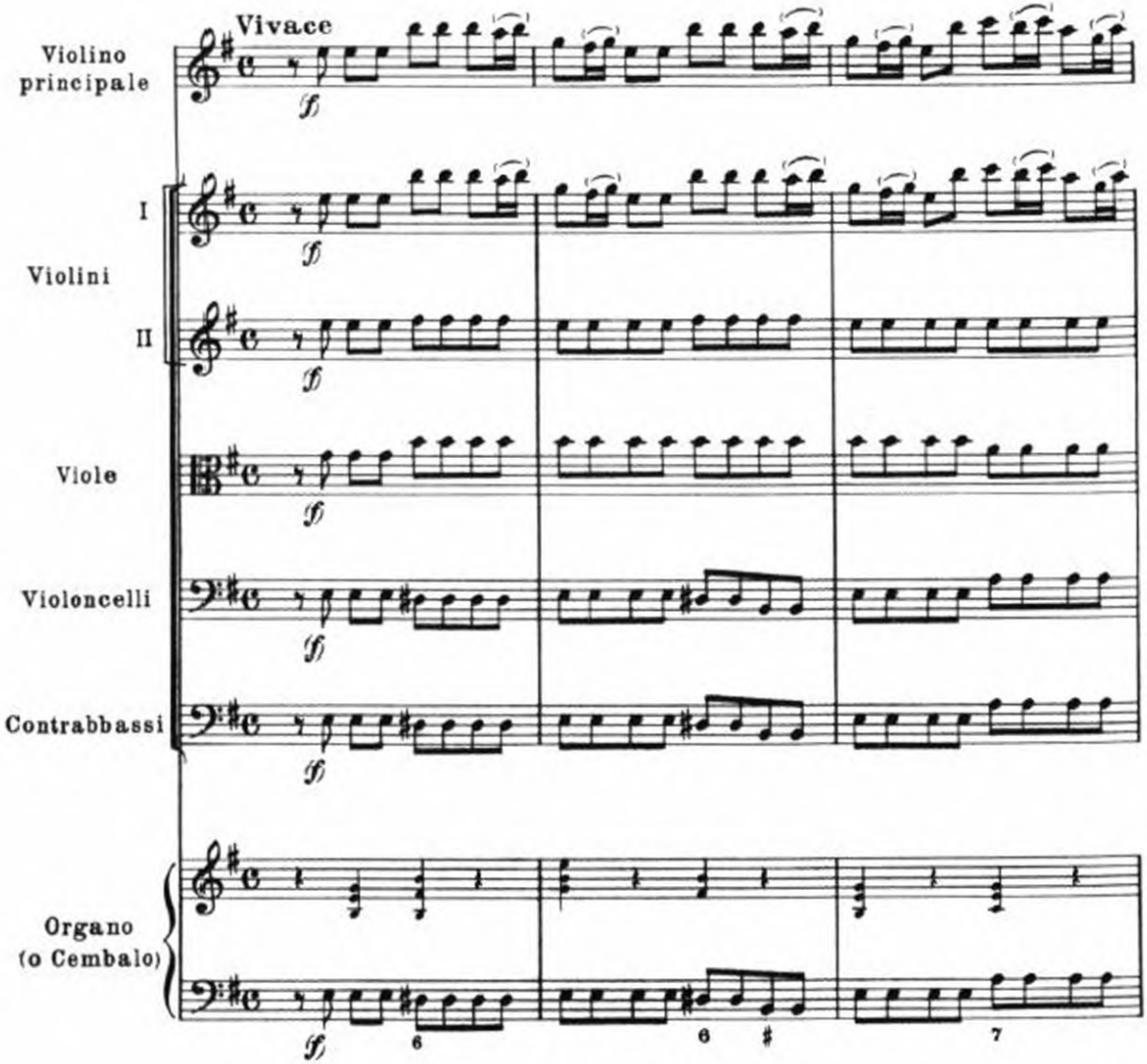

★) Nell'edizione Roger: *Concerto XII.*

G. RICORDI & C. Editori, MILANO.
Tutti i diritti riservati. - Tous droits réservés. - All rights reserved.
PRINTED IN ITALY

© Copyright 1970, by G. RICORDI & C.-s.p.a. - Milano
ANNO MCMLXX
IMPRIMÉ EN ITALIE

P. R. 1159

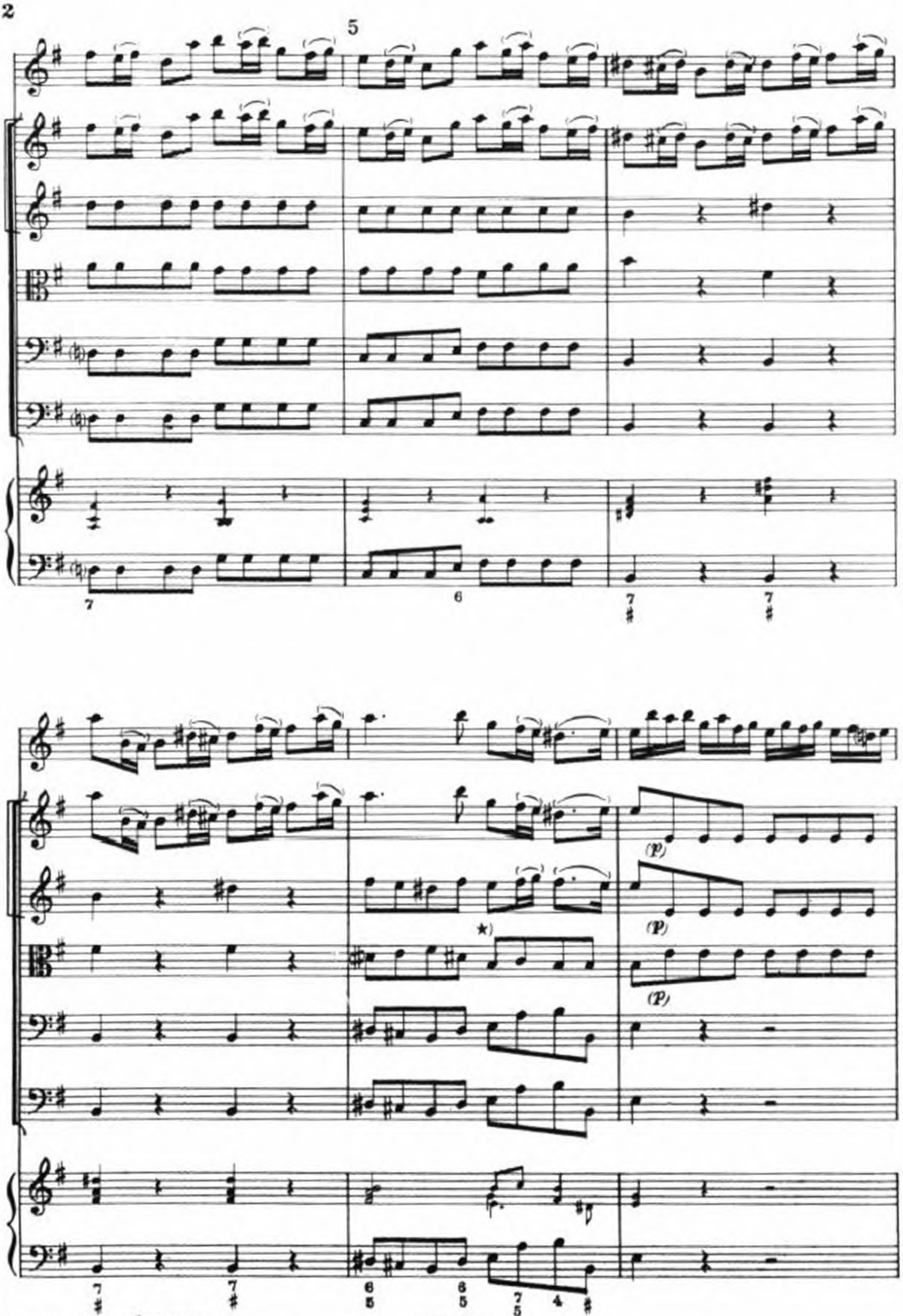

★) Ed. Roger:

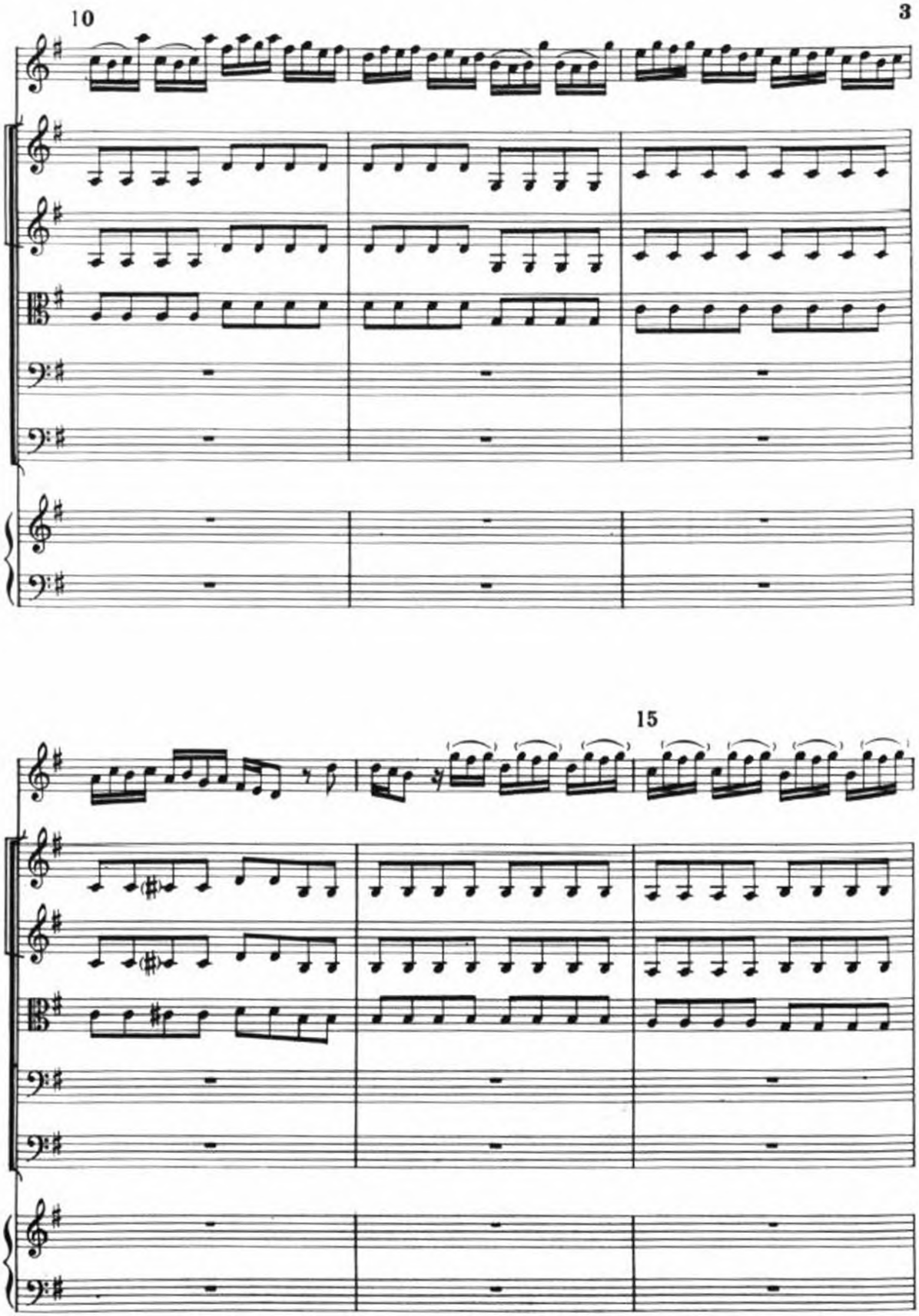
10
15

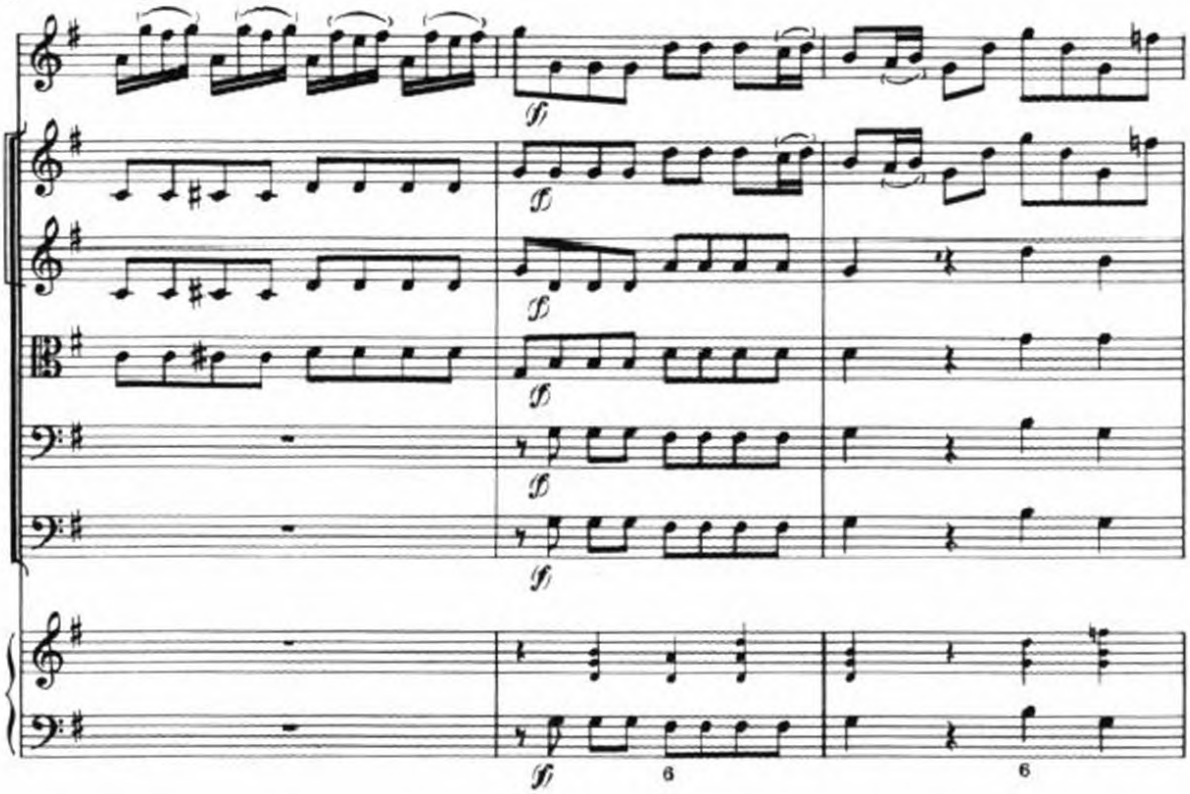

20

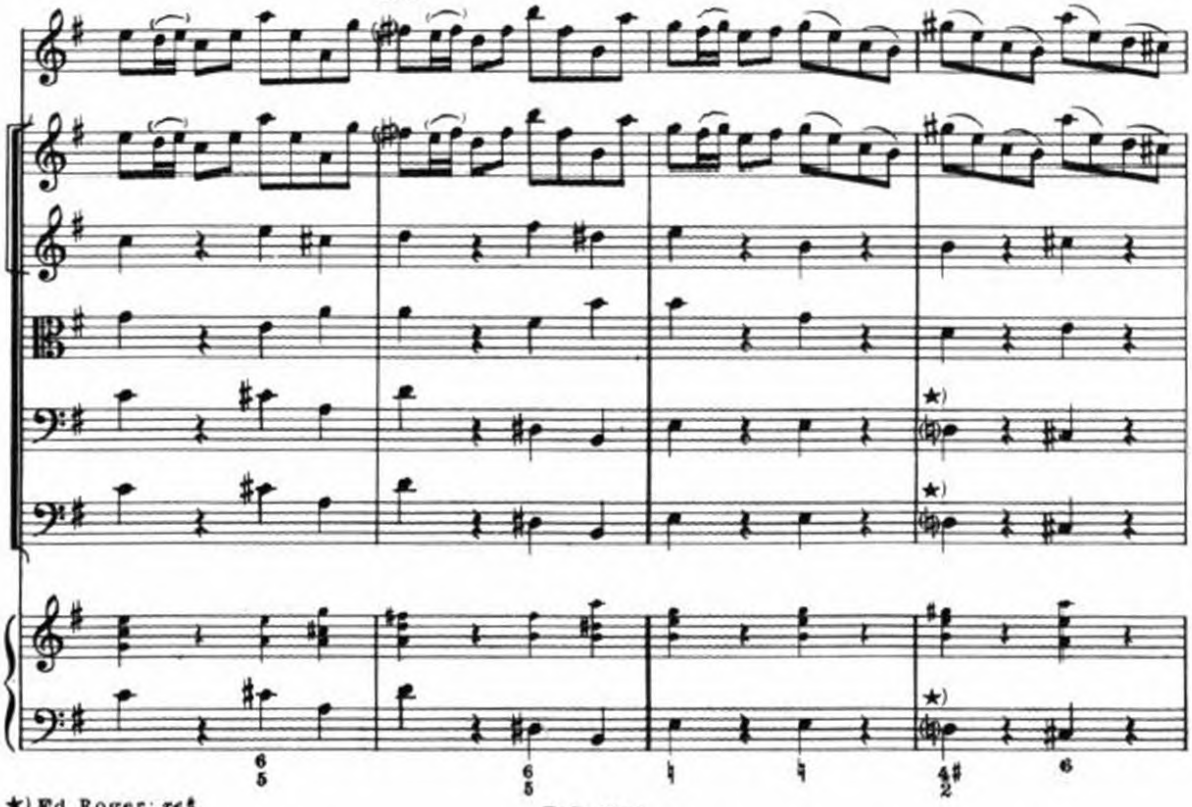

★) Ed. Roger: *re♯*.

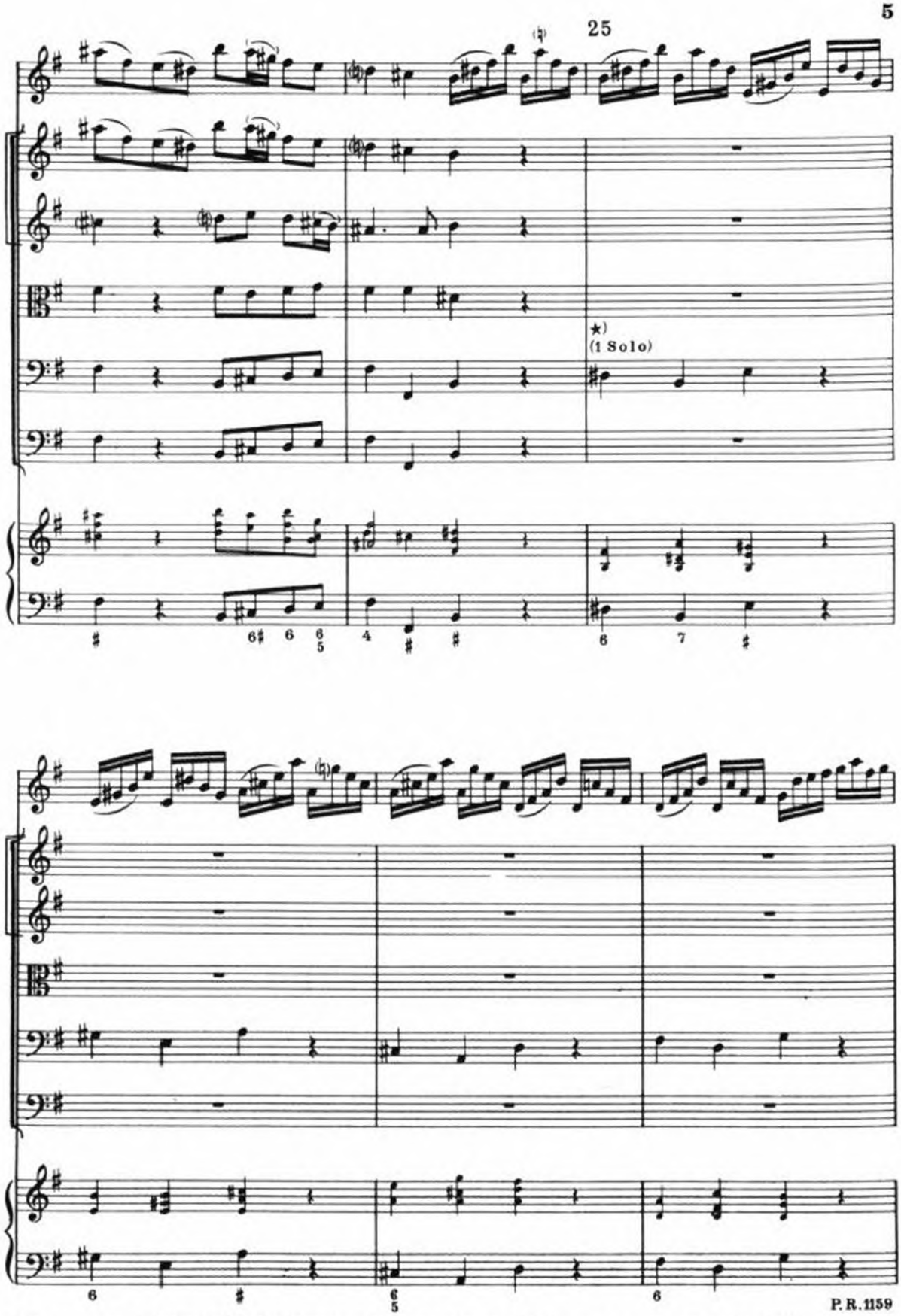

★) Qui e ovunque è indicato (1 Solo) il violoncello non raddoppierà il basso se questo è suonato dall'organo.

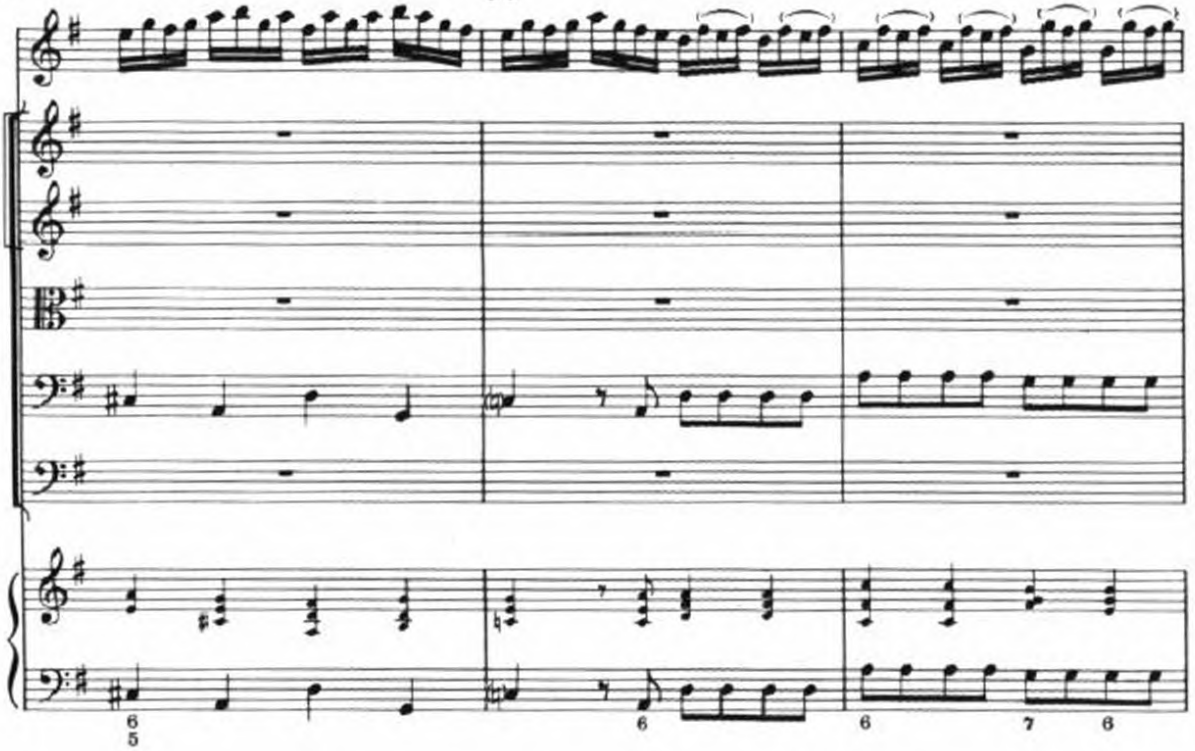

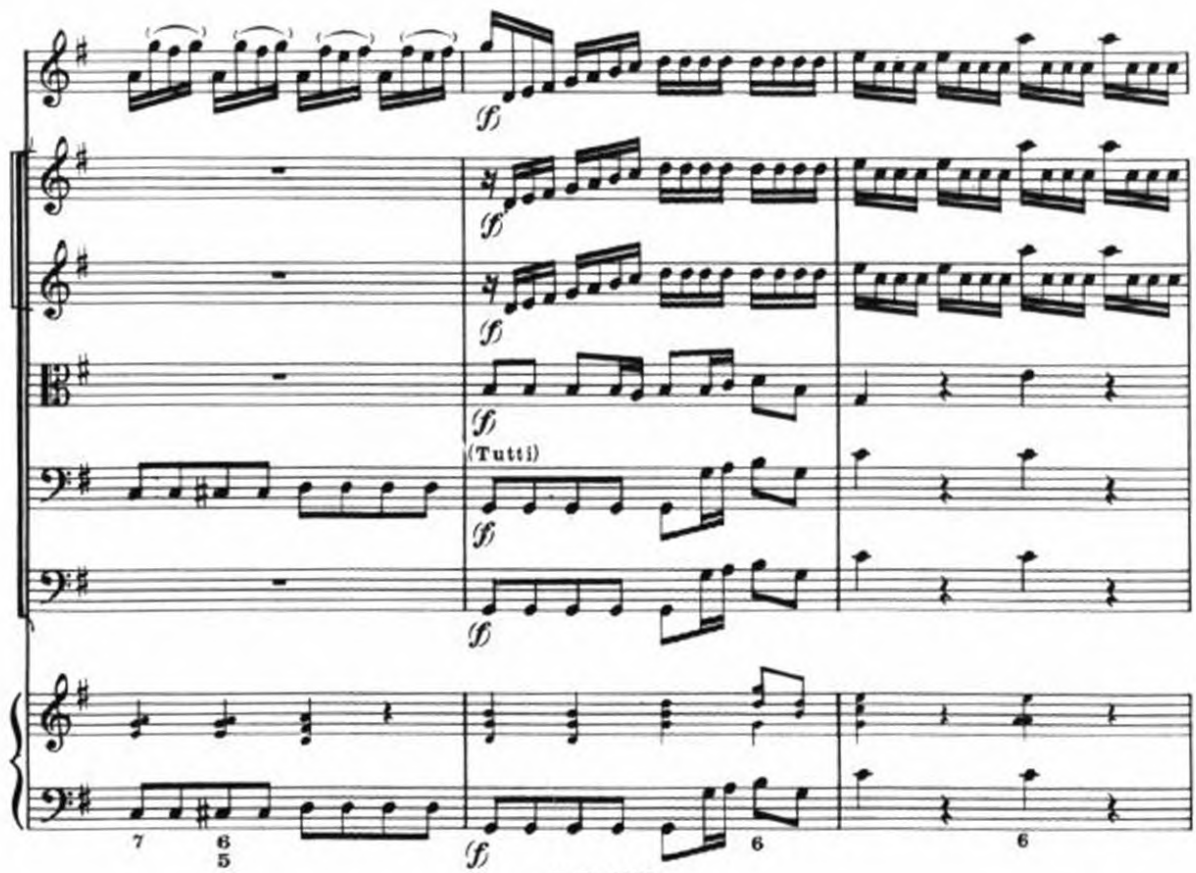
(Tutti)

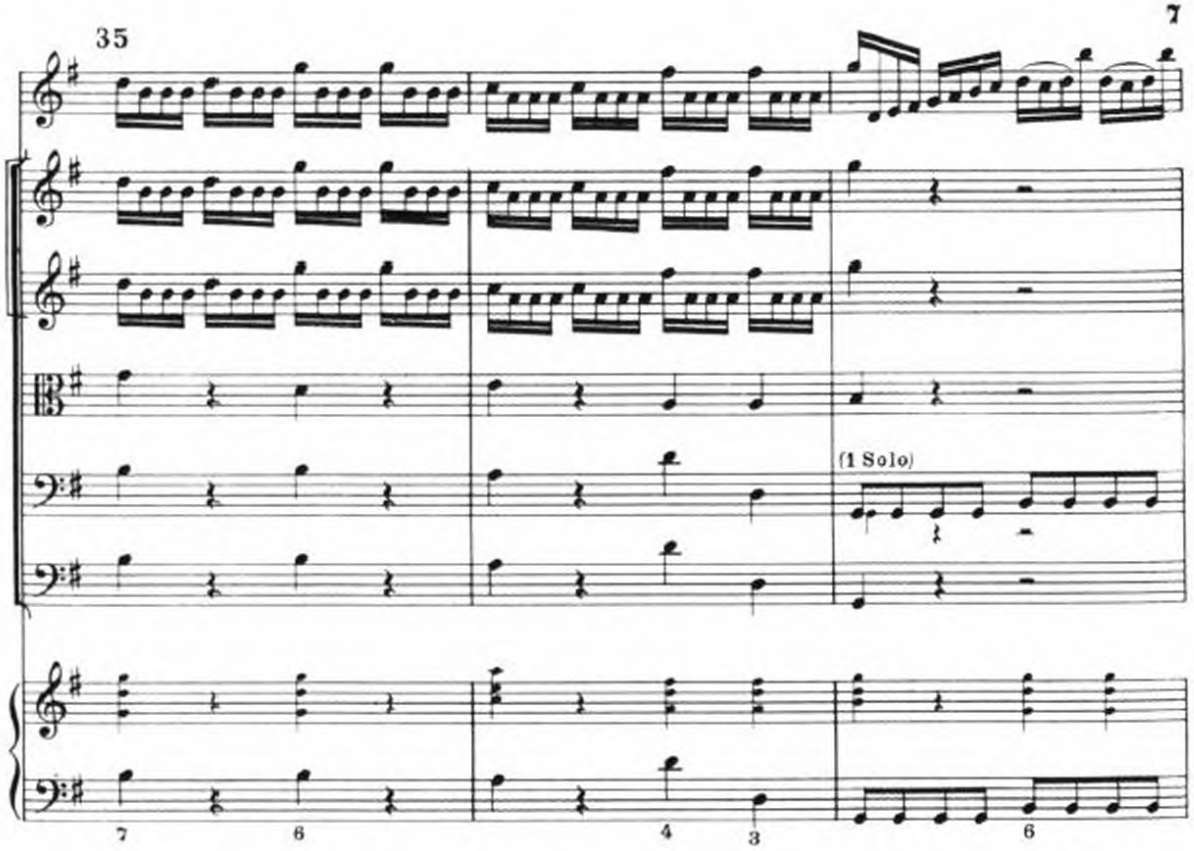
35
(1 Solo)
7
6
4
3
6

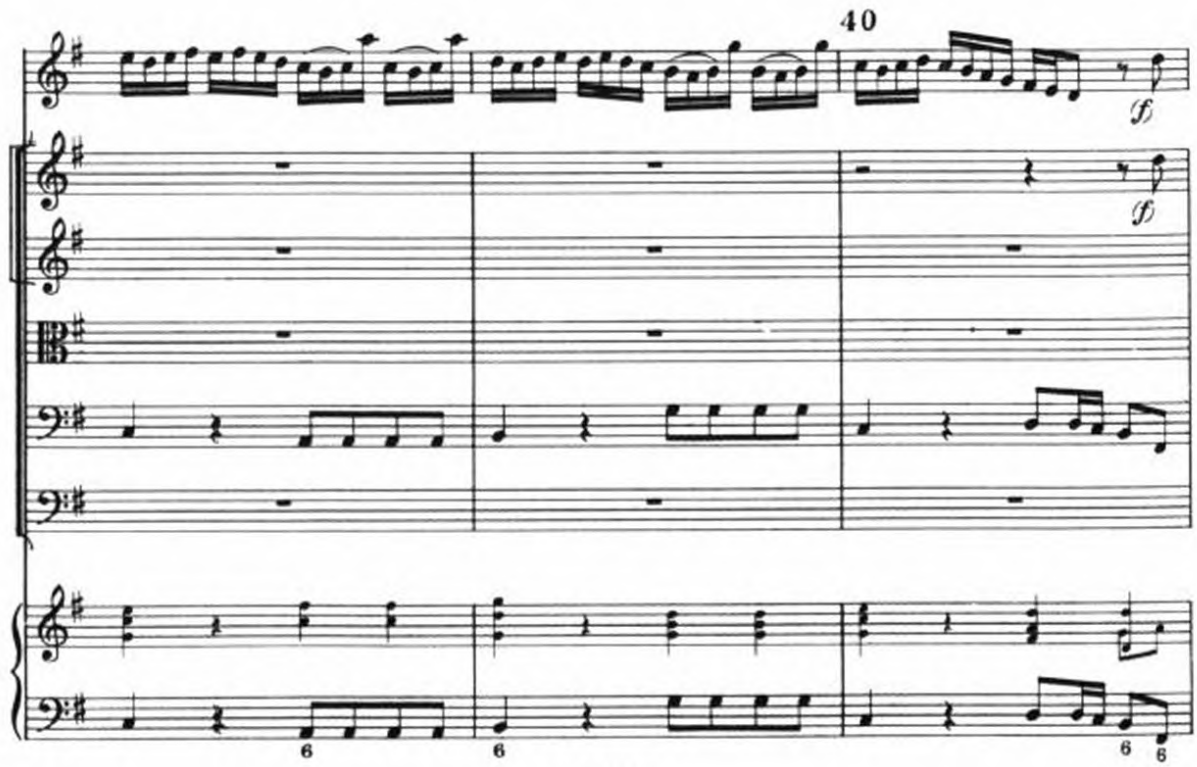
40
f
f
6
6
6
6

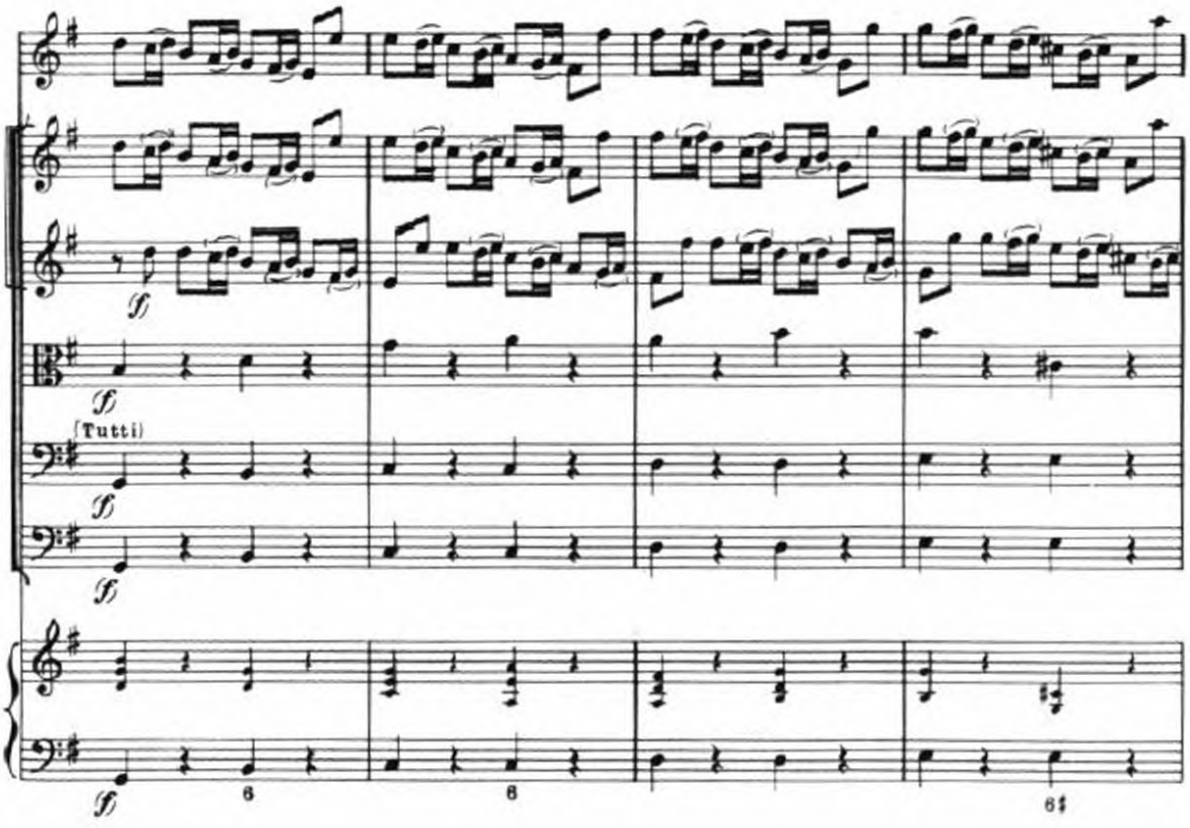

45

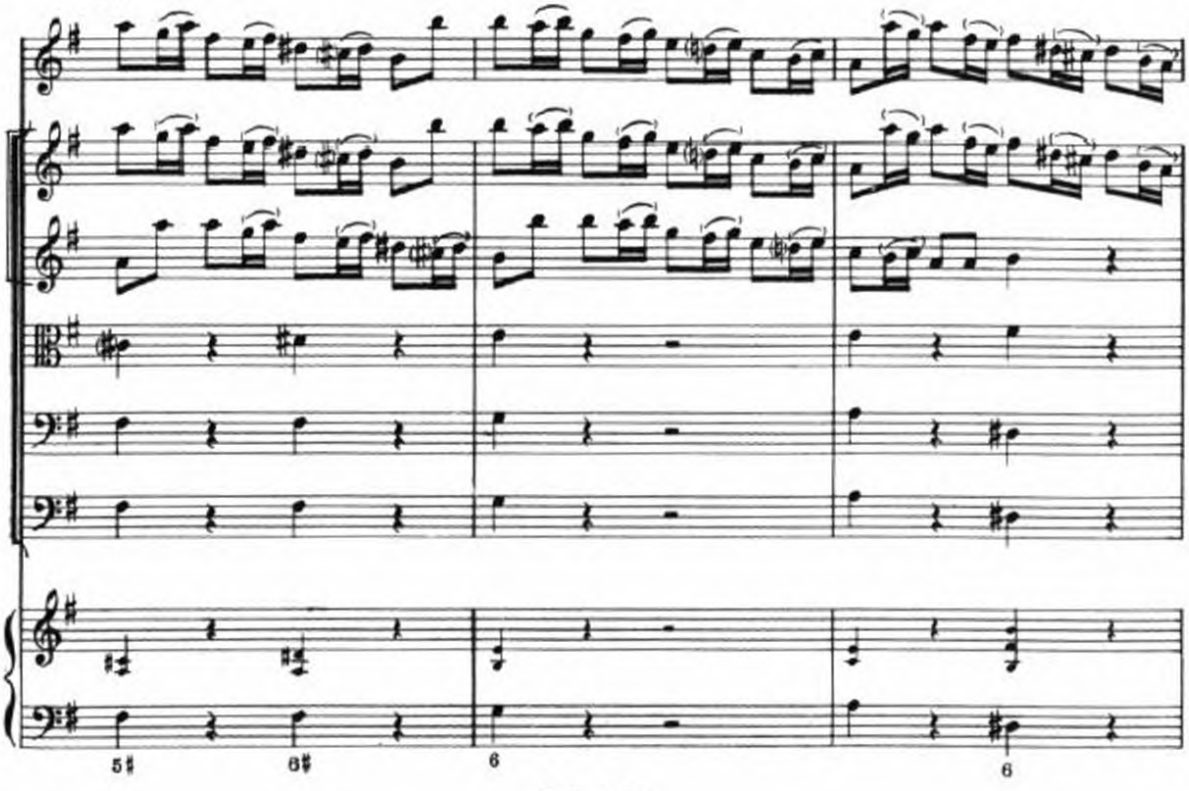

50

(1 Solo)

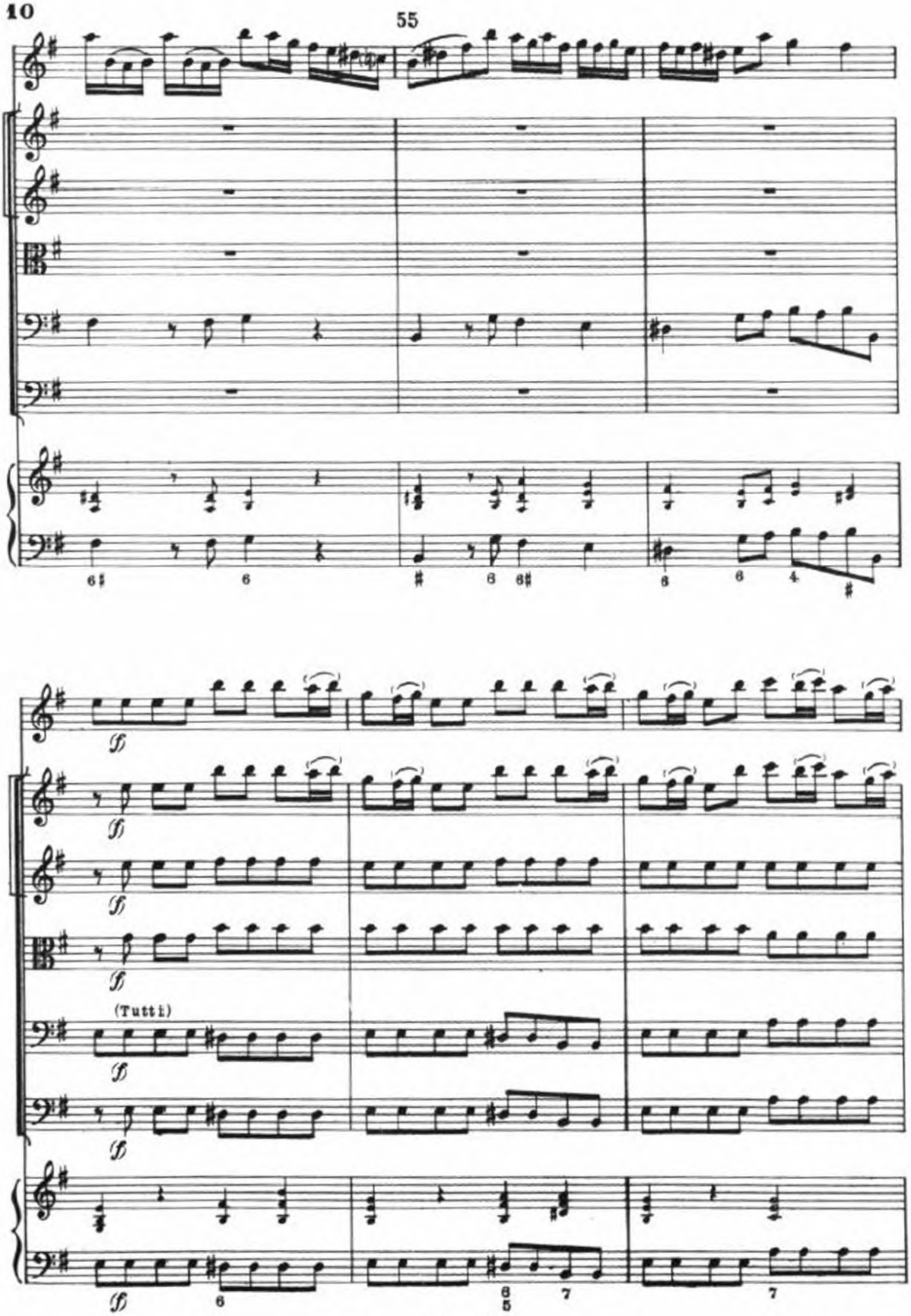
55
(Tutti)

60

65

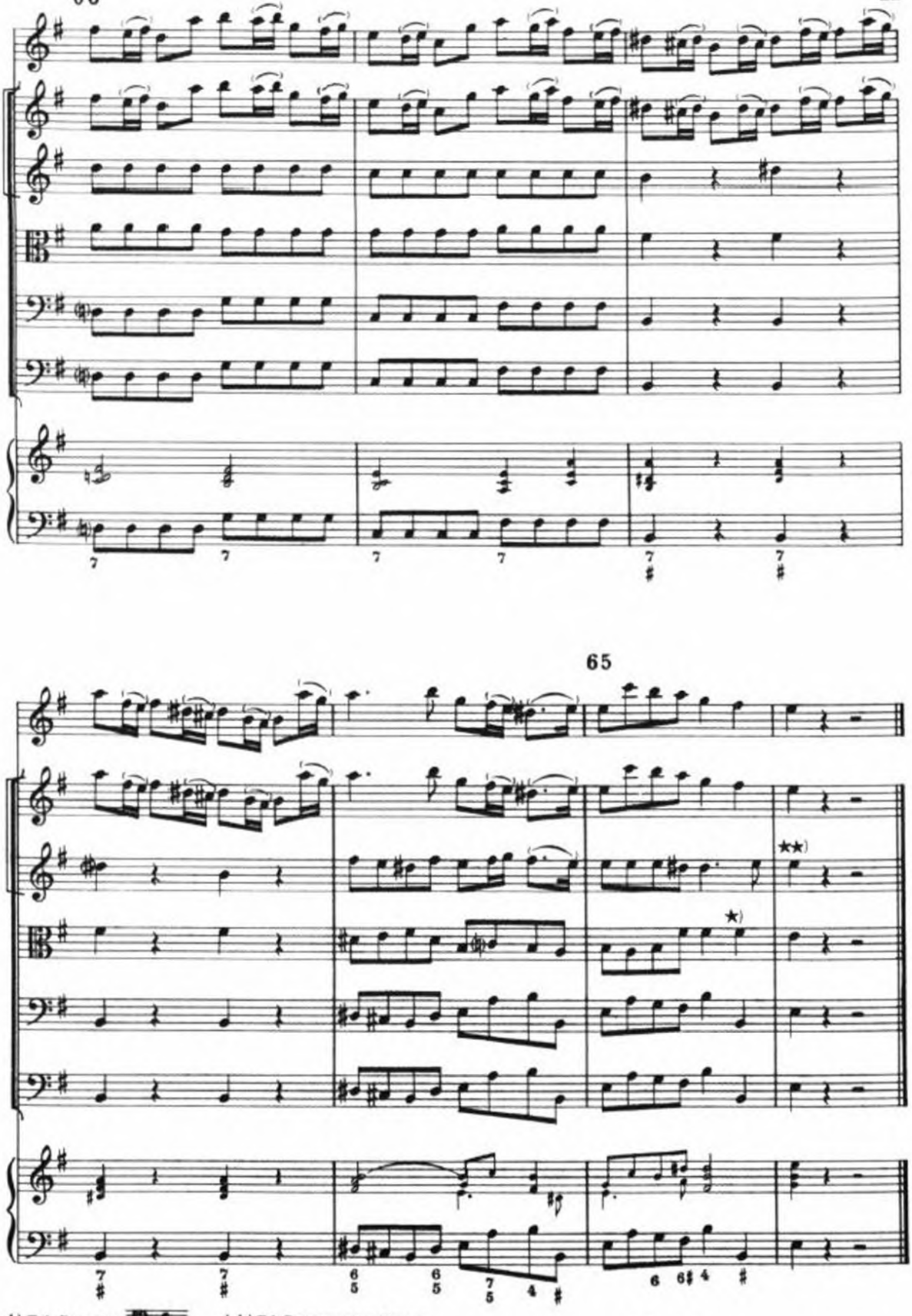

★) Ed. Roger:

★★) Ed. Roger: *semibreve.*

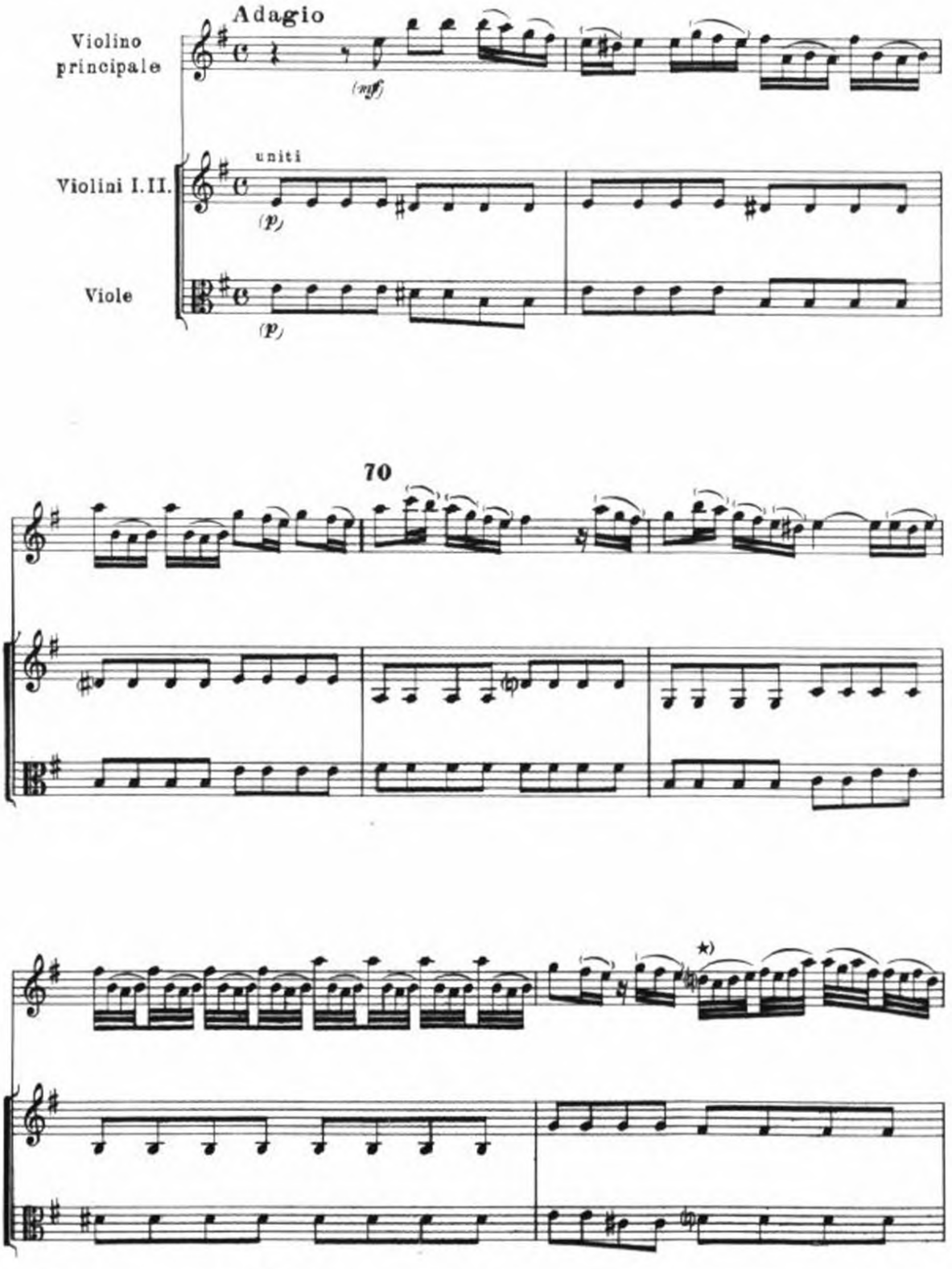

★) L'ed. Roger porta un ♯ soltanto a questo *re*.

75

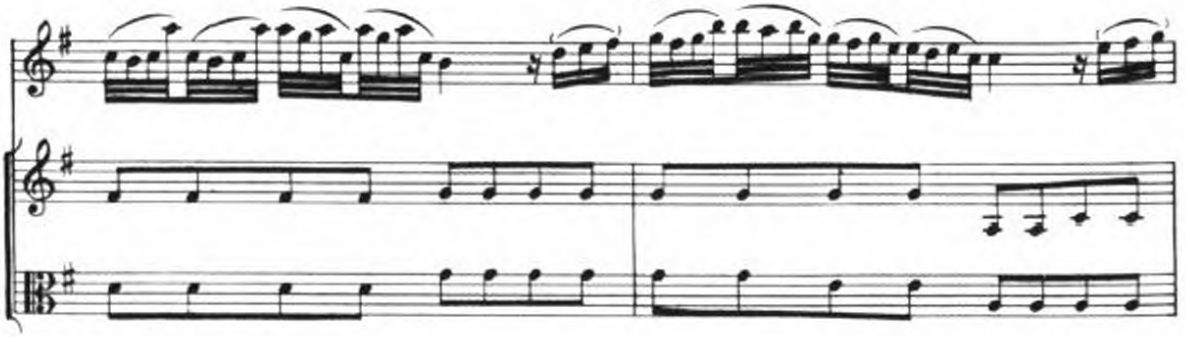

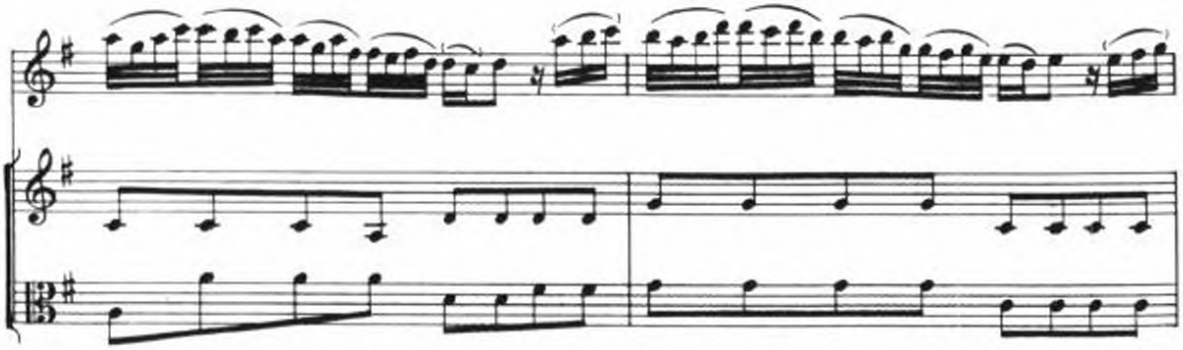

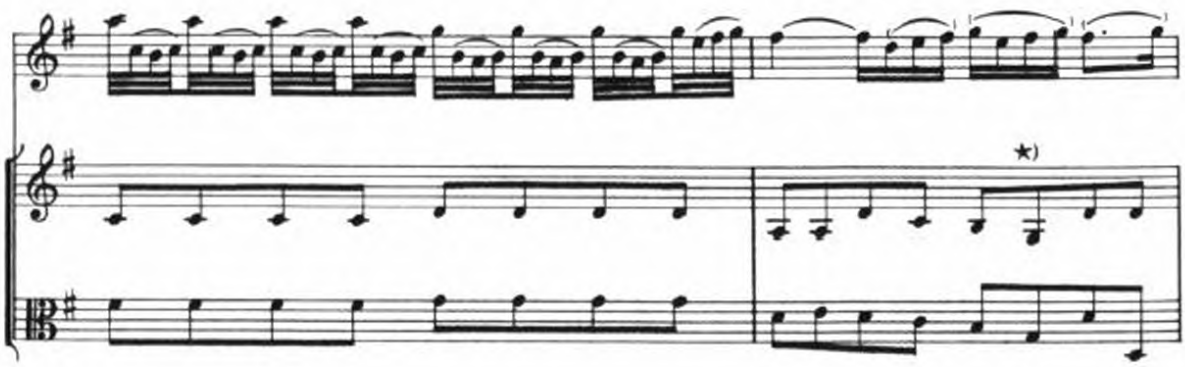

80

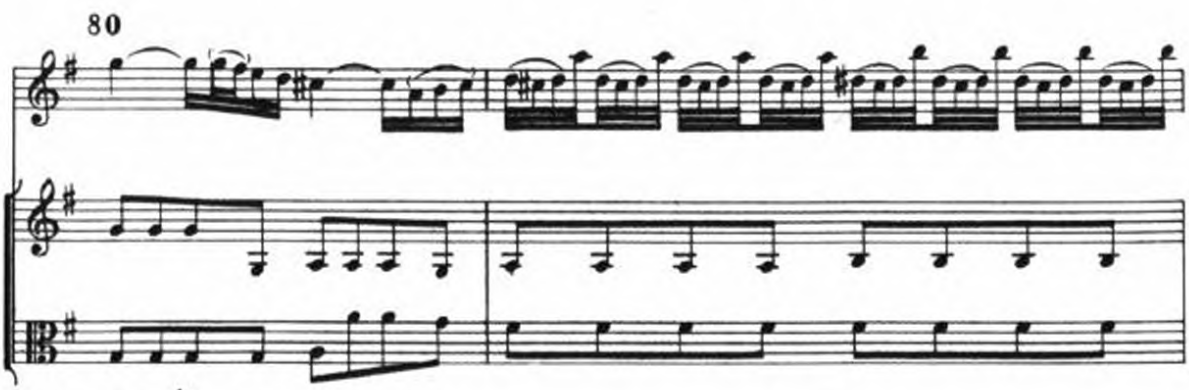

★) Ed. Roger:

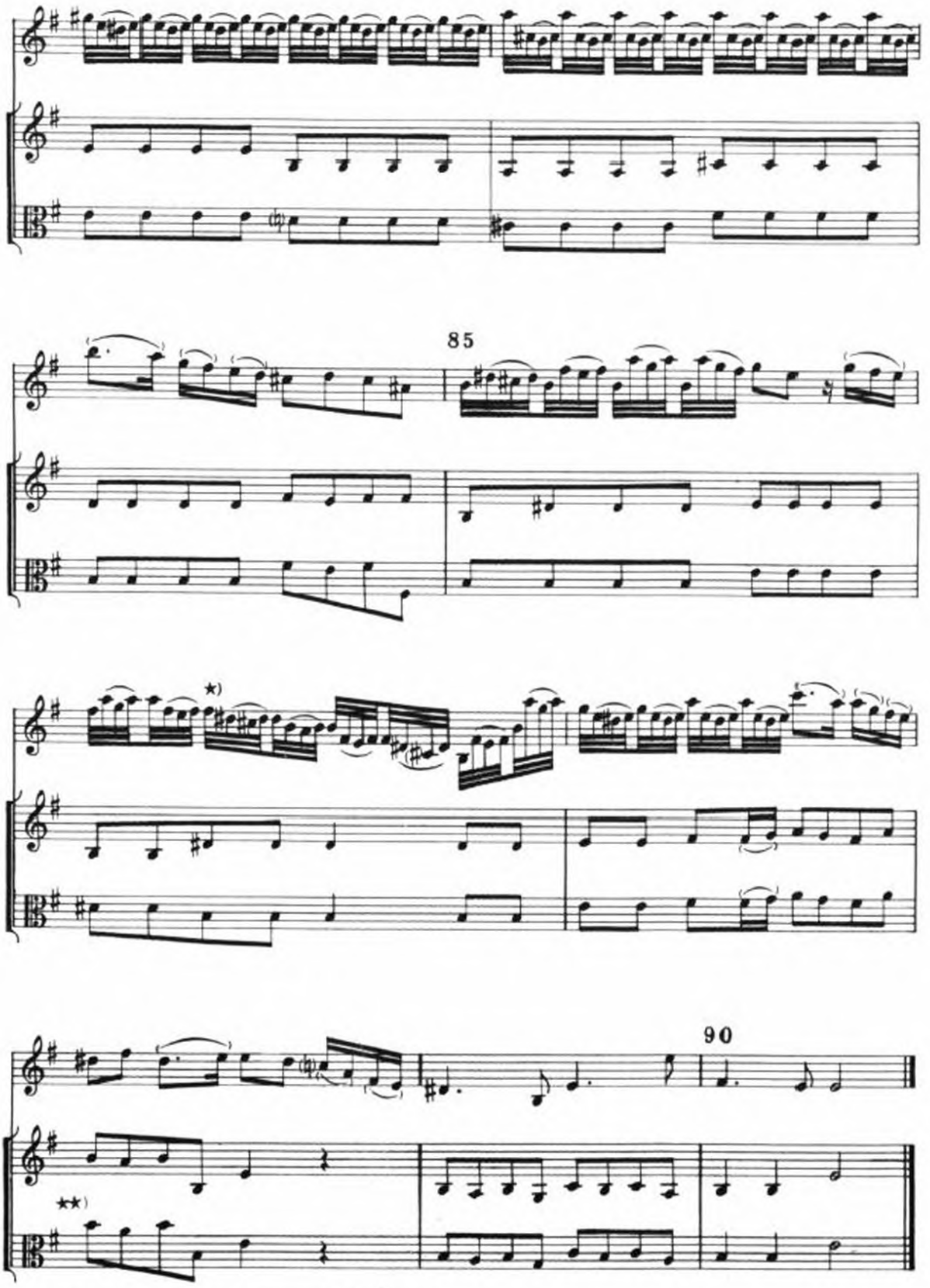

★) Ed. Roger: *sol*. ★★) Ed. Roger:

Allegro

Violino principale

Violini I. II.

Viole

Violoncelli

Contrabbassi

Organo (o Cembalo)

95

7 7 7

★) Ed. Roger:

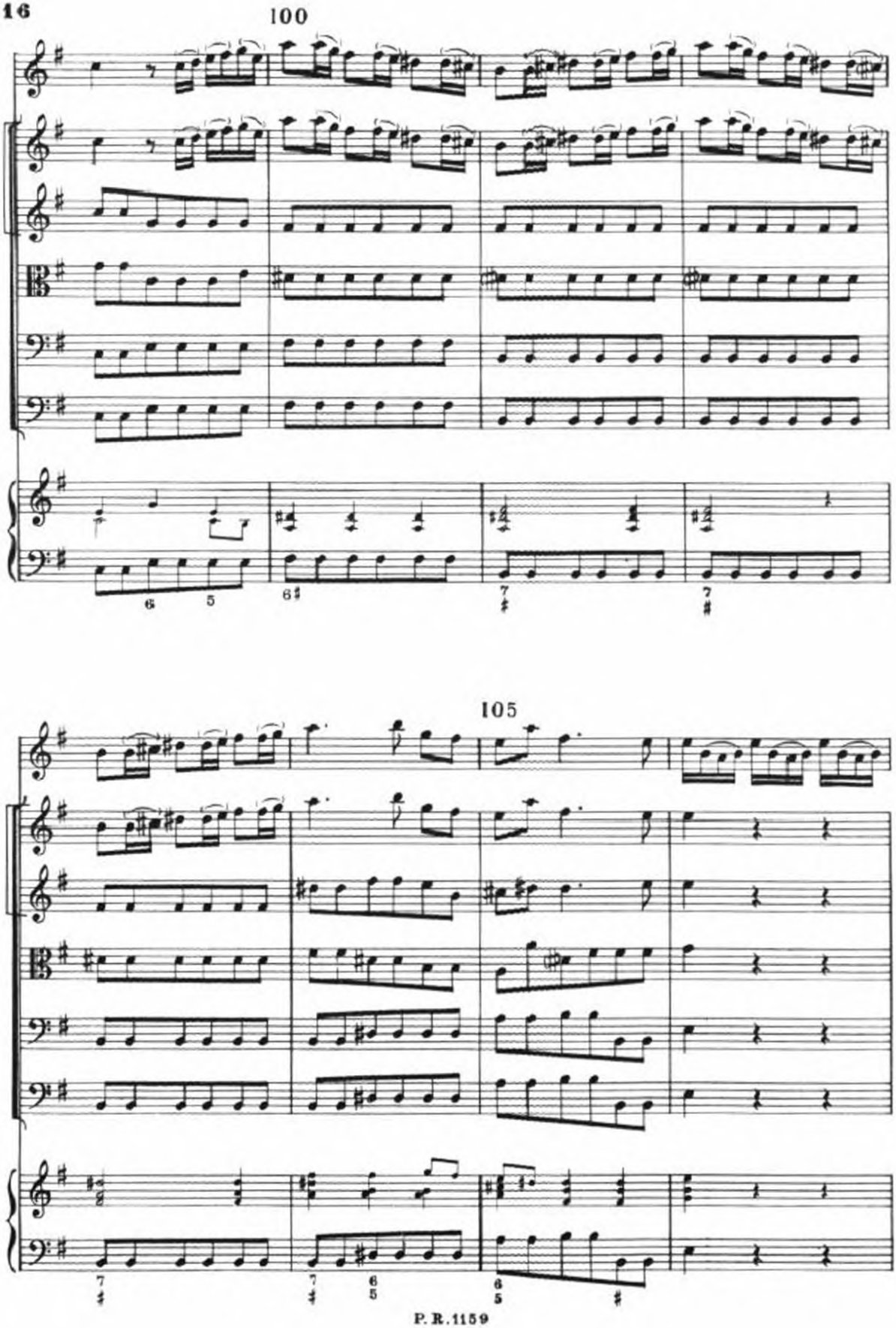
100
105

110

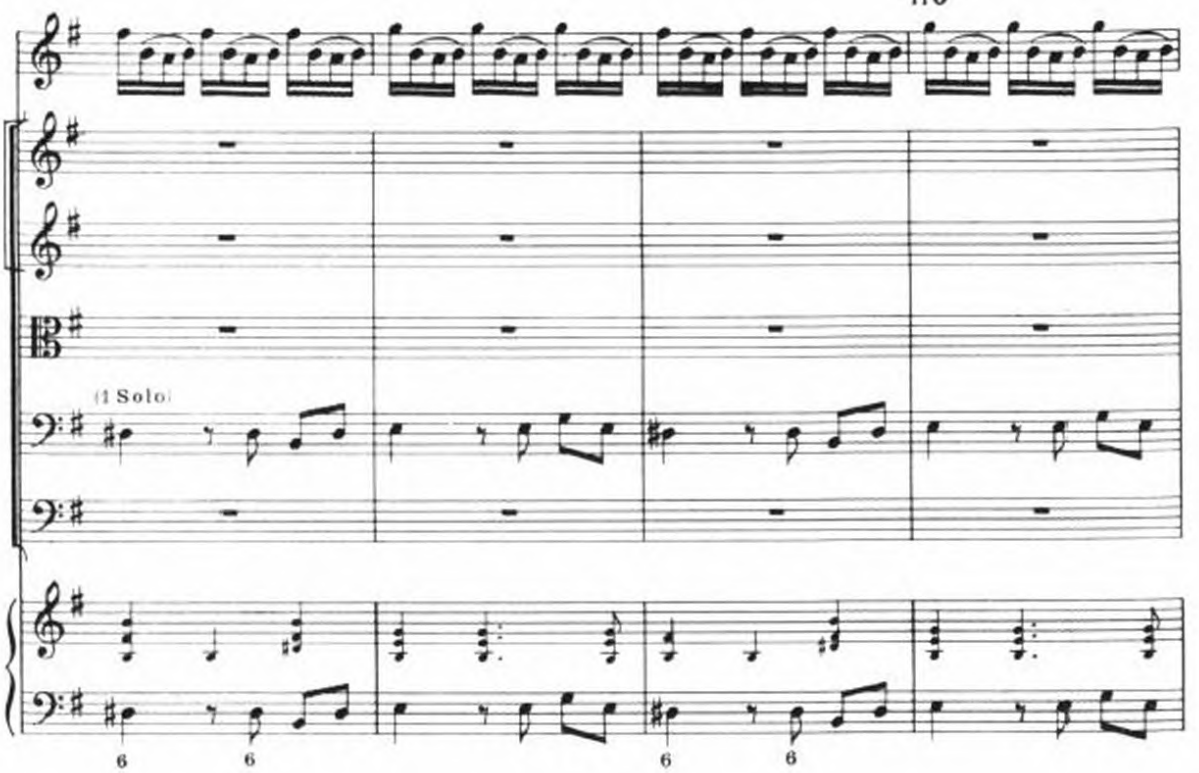

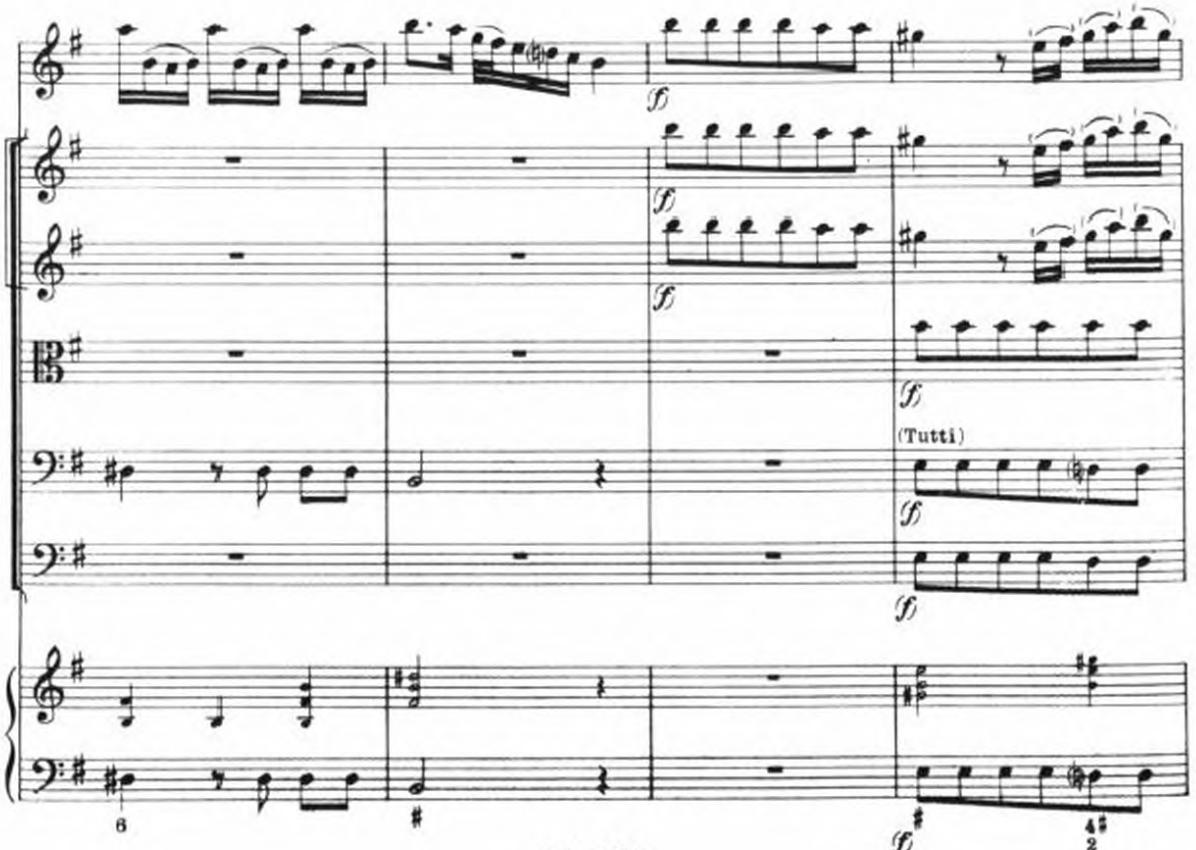

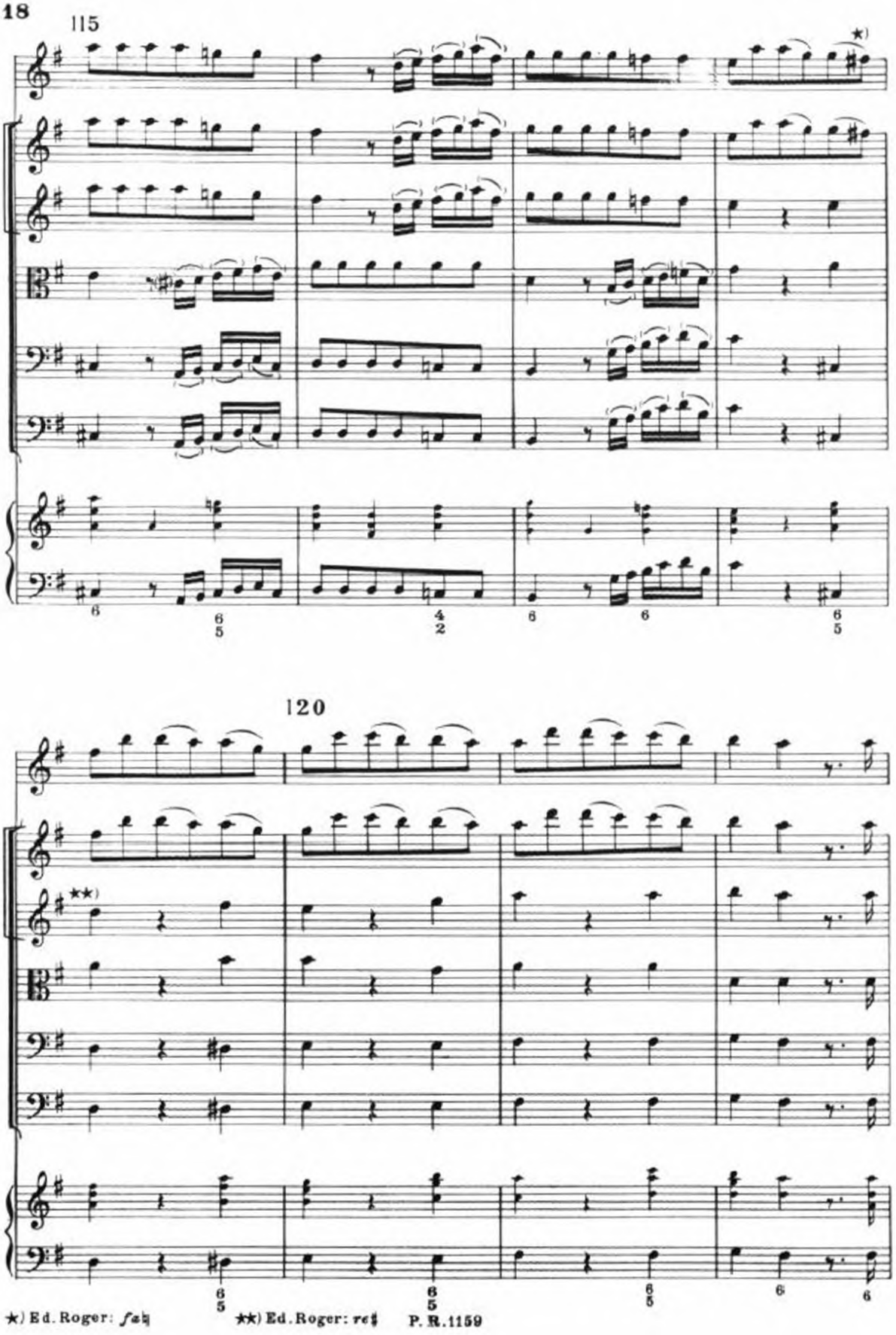

★) Ed. Roger: *fa♮*

★★) Ed. Roger: *re♯*

125

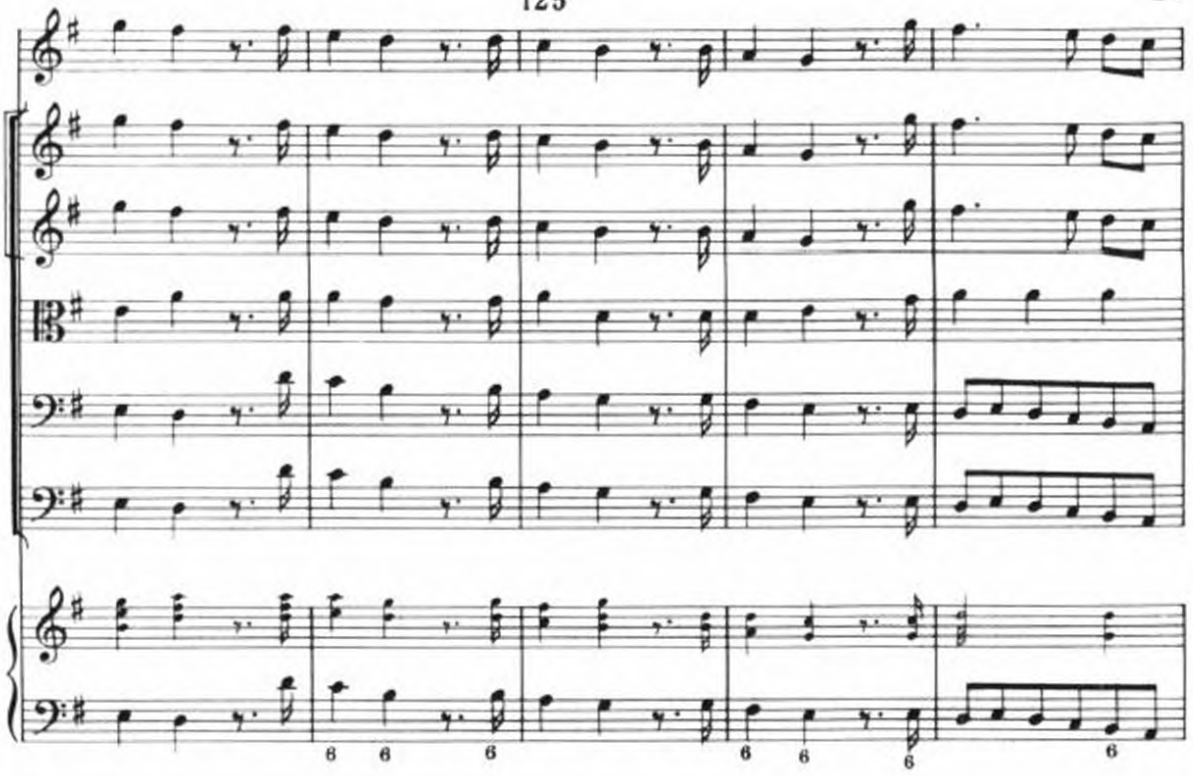

130

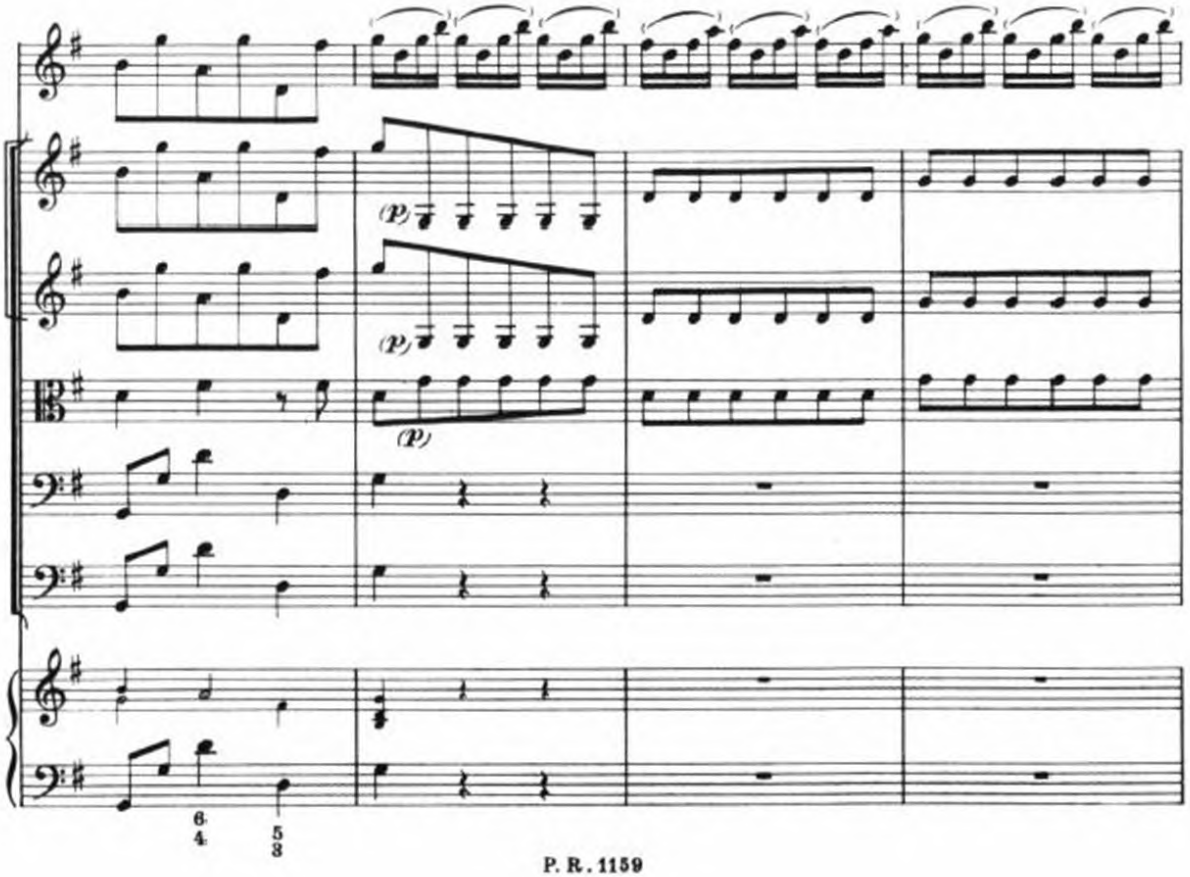

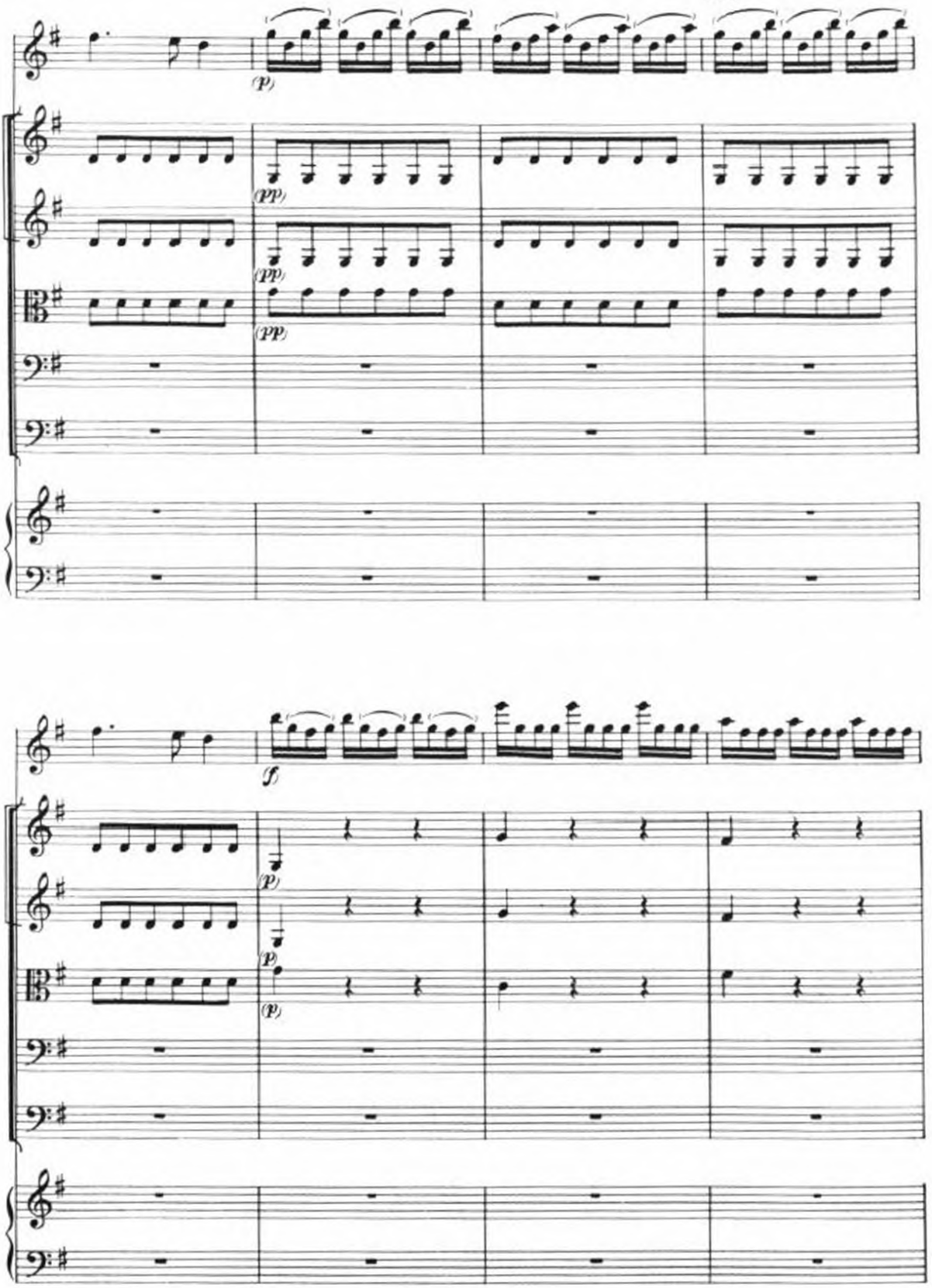
(p)
(pp)
(pp)
(pp)
f
(p)
(p)
(p)

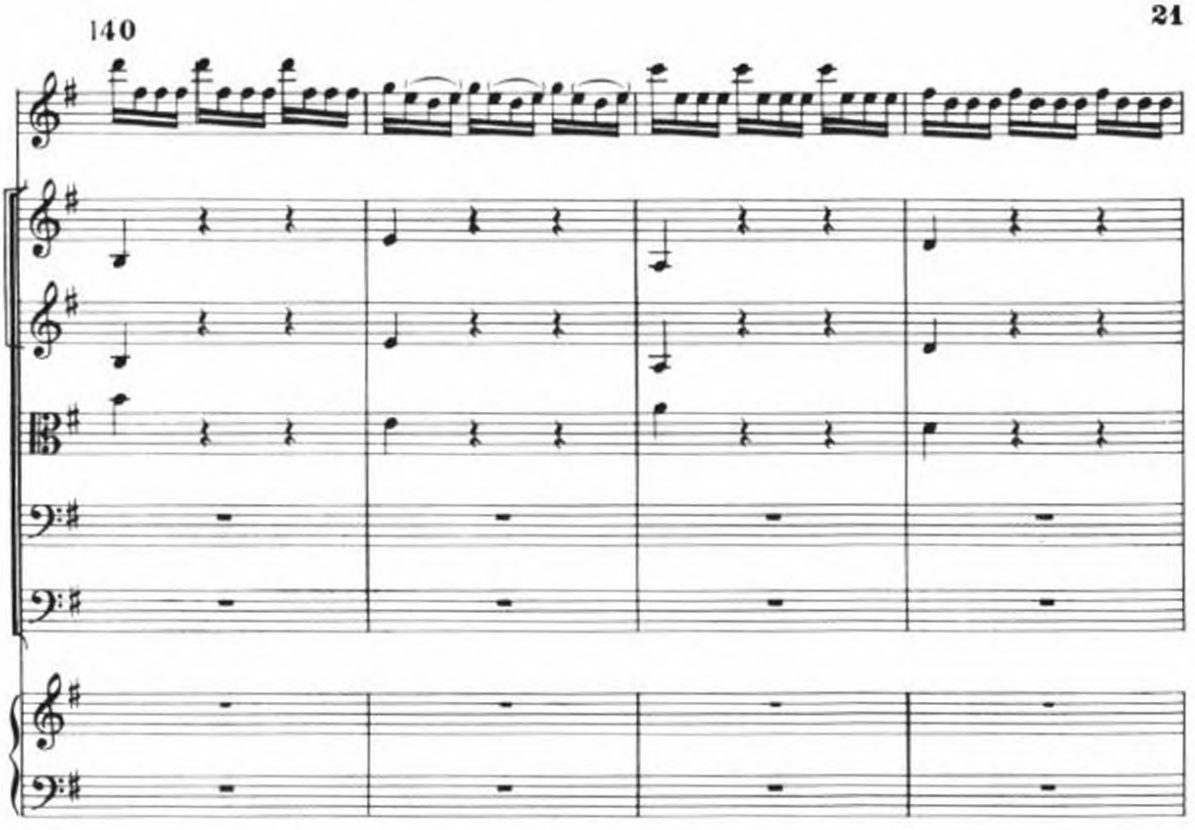
140

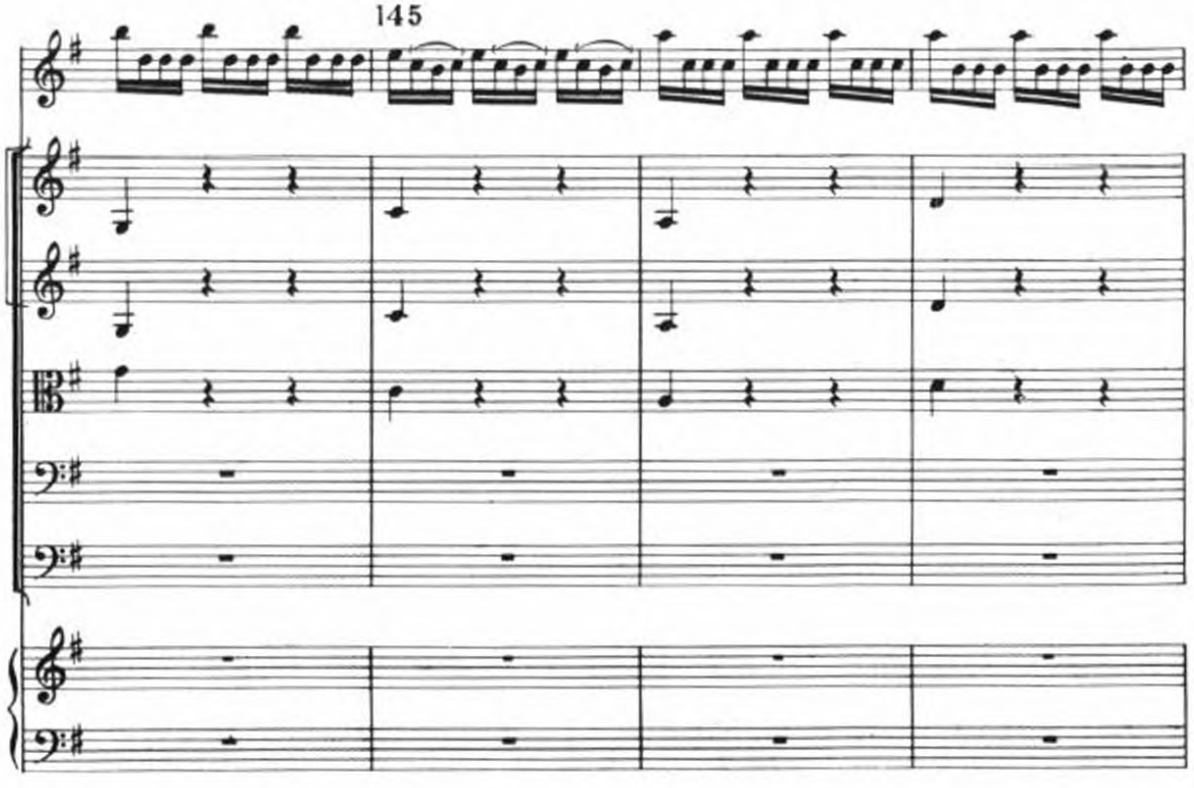
145

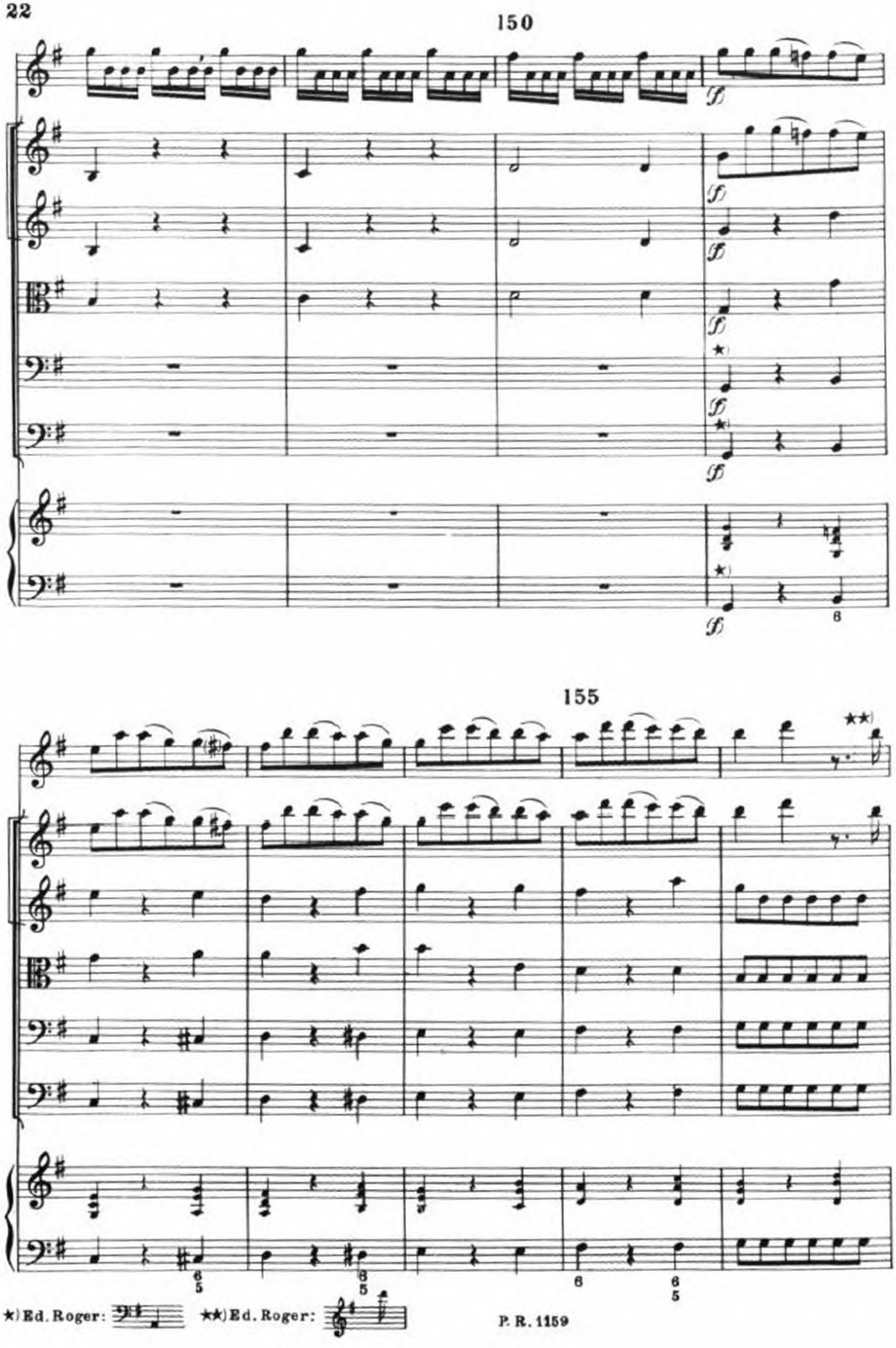
150
155
★) Ed. Roger:
★★) Ed. Roger:

160

★)

6 6 6 6 6

165

★★)

6 4 3

★) Ed. Roger:

★★) Ed. Roger:

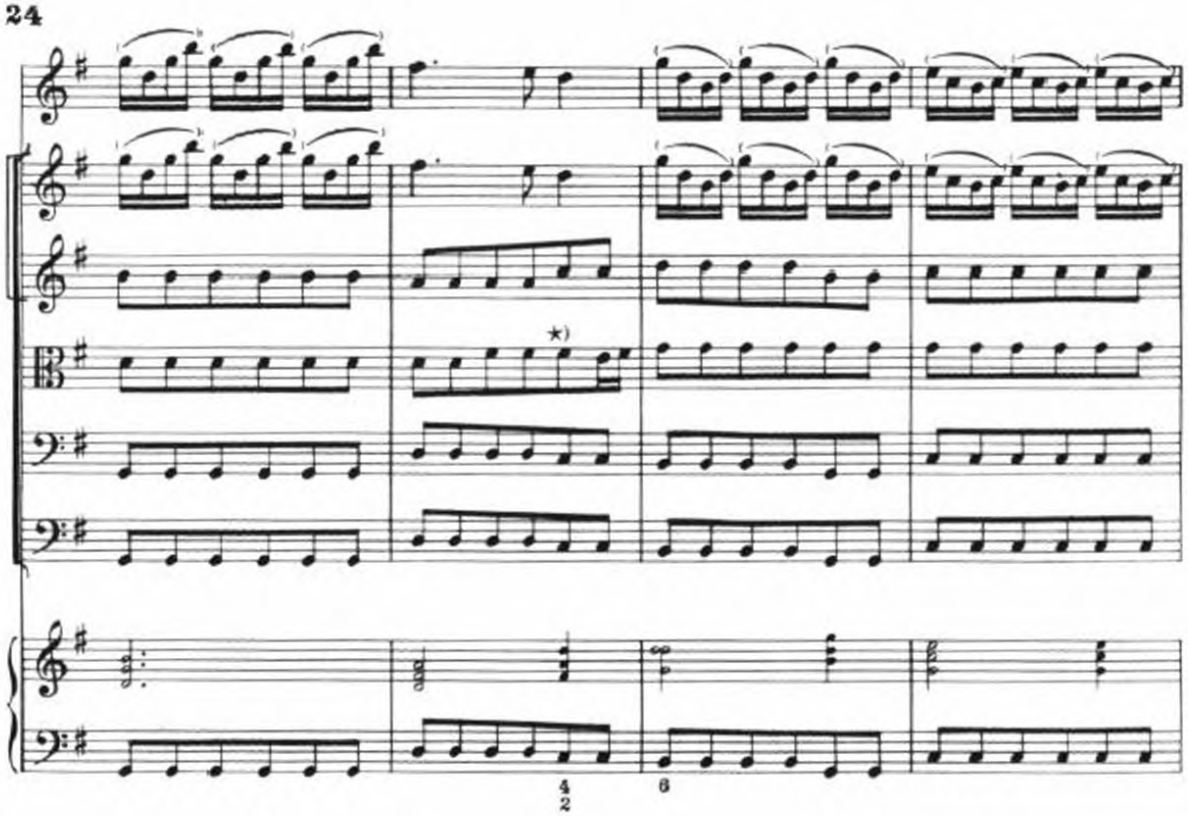

170

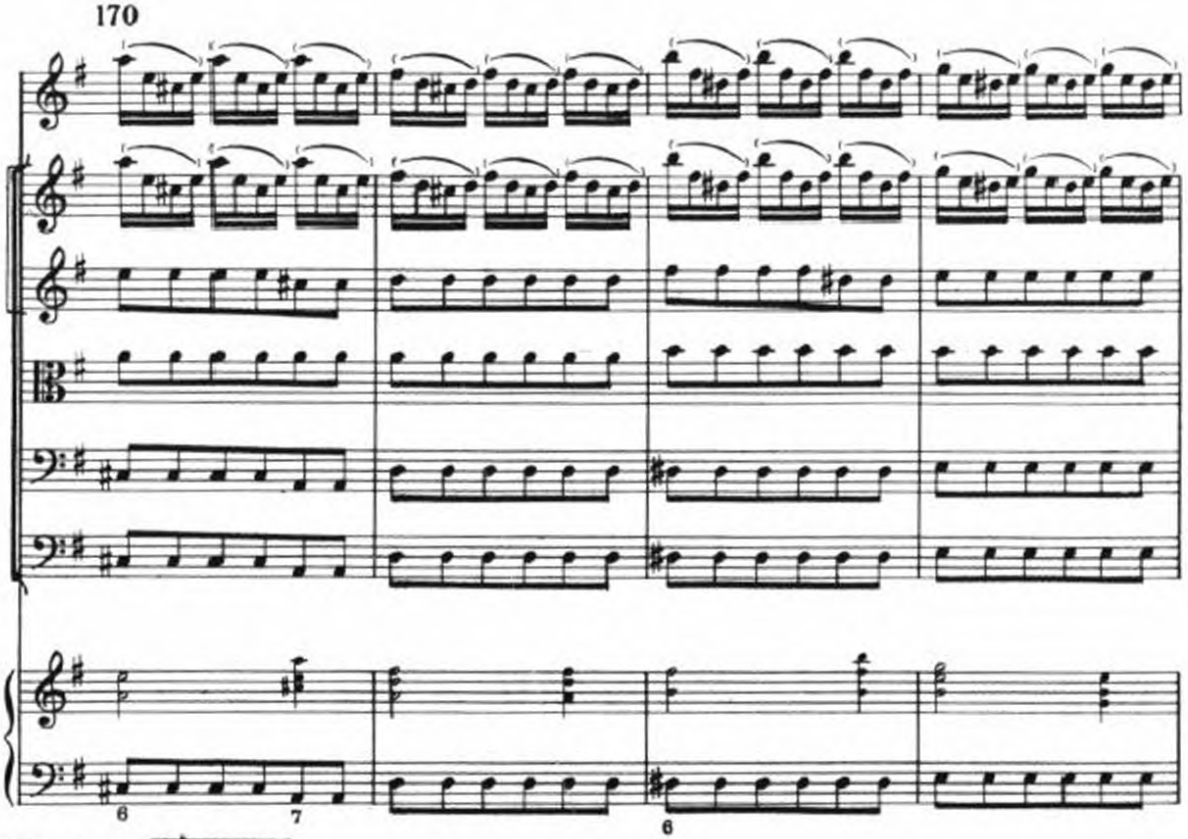

★) Ed. Roger:

175

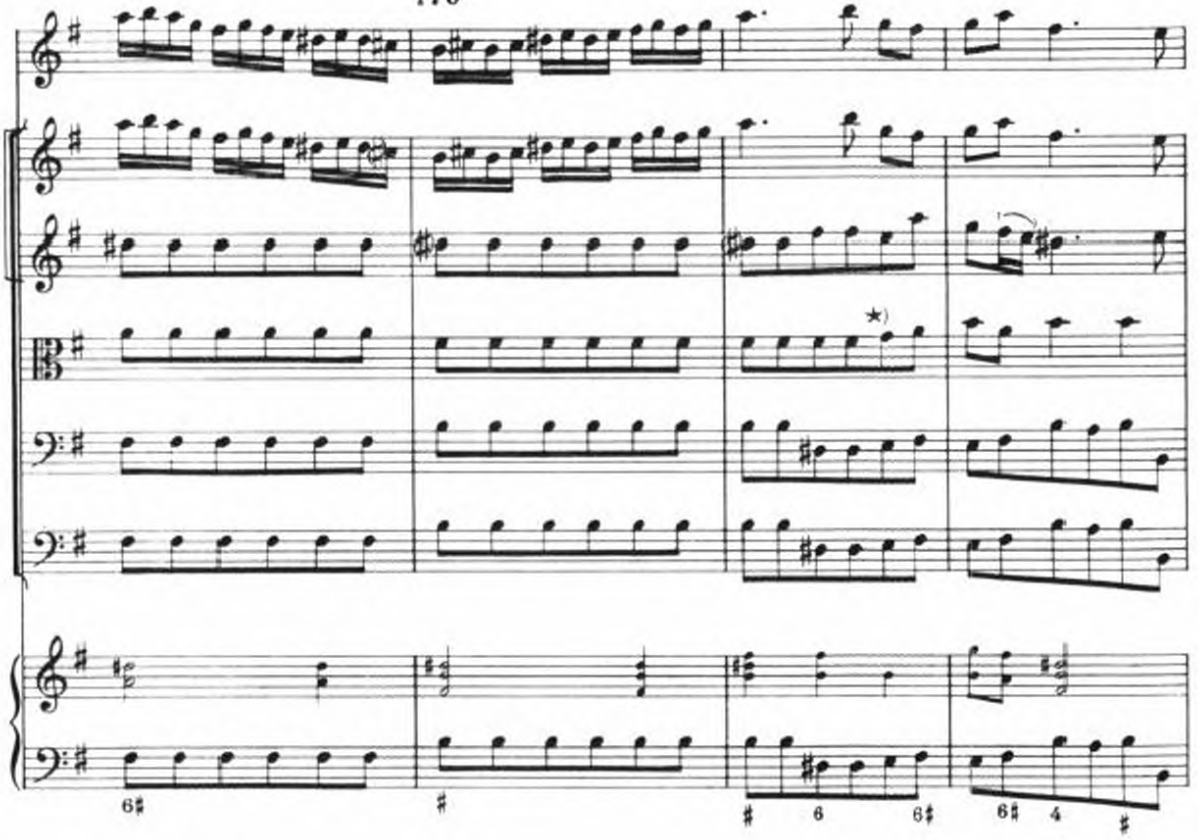

180

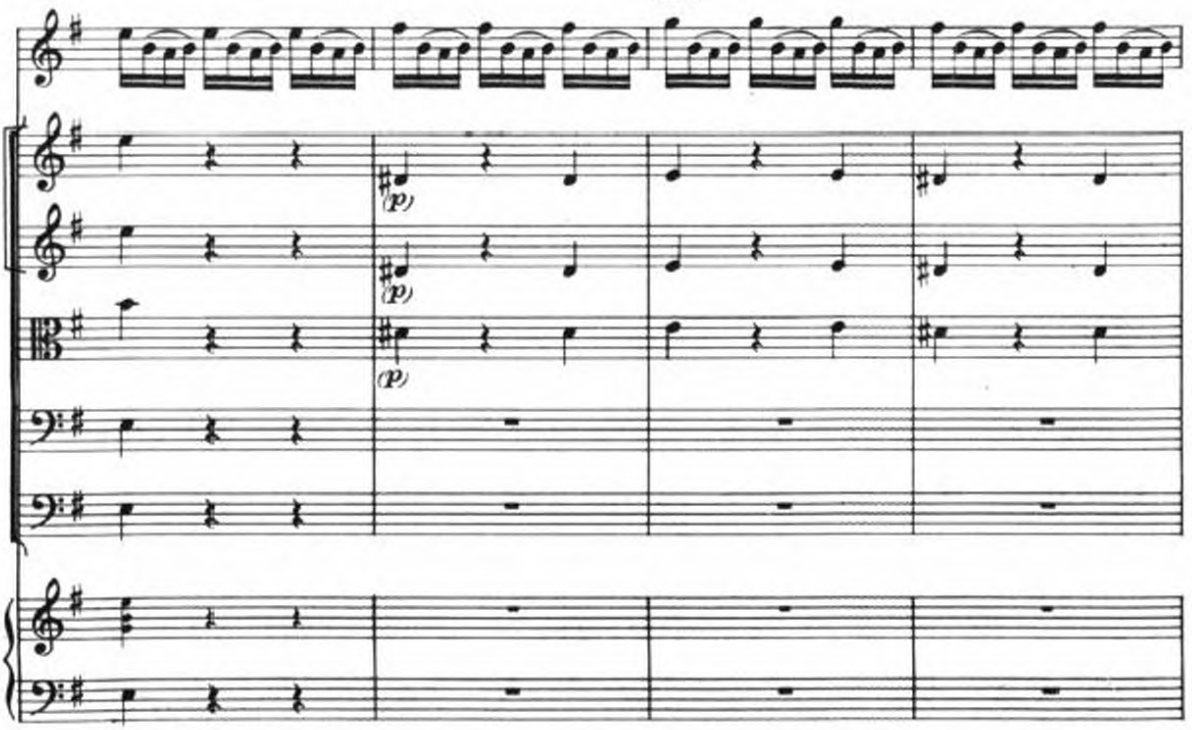

★) Ed. Roger:

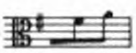

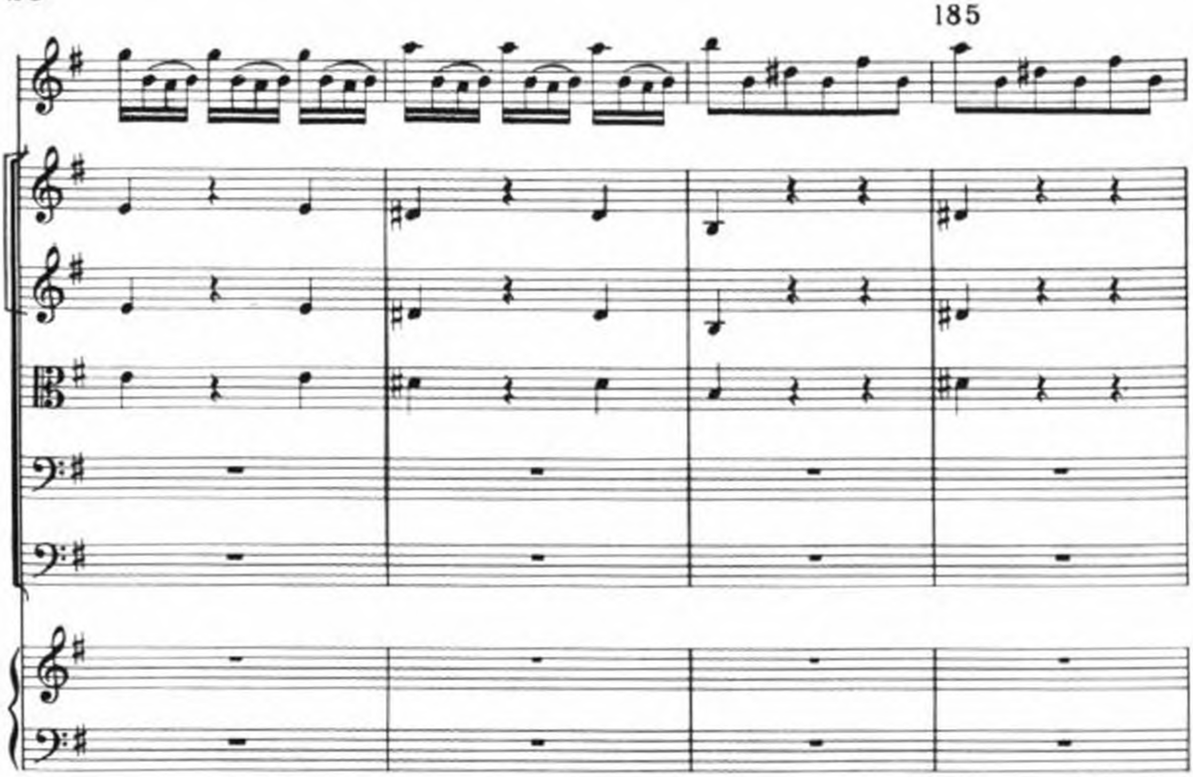

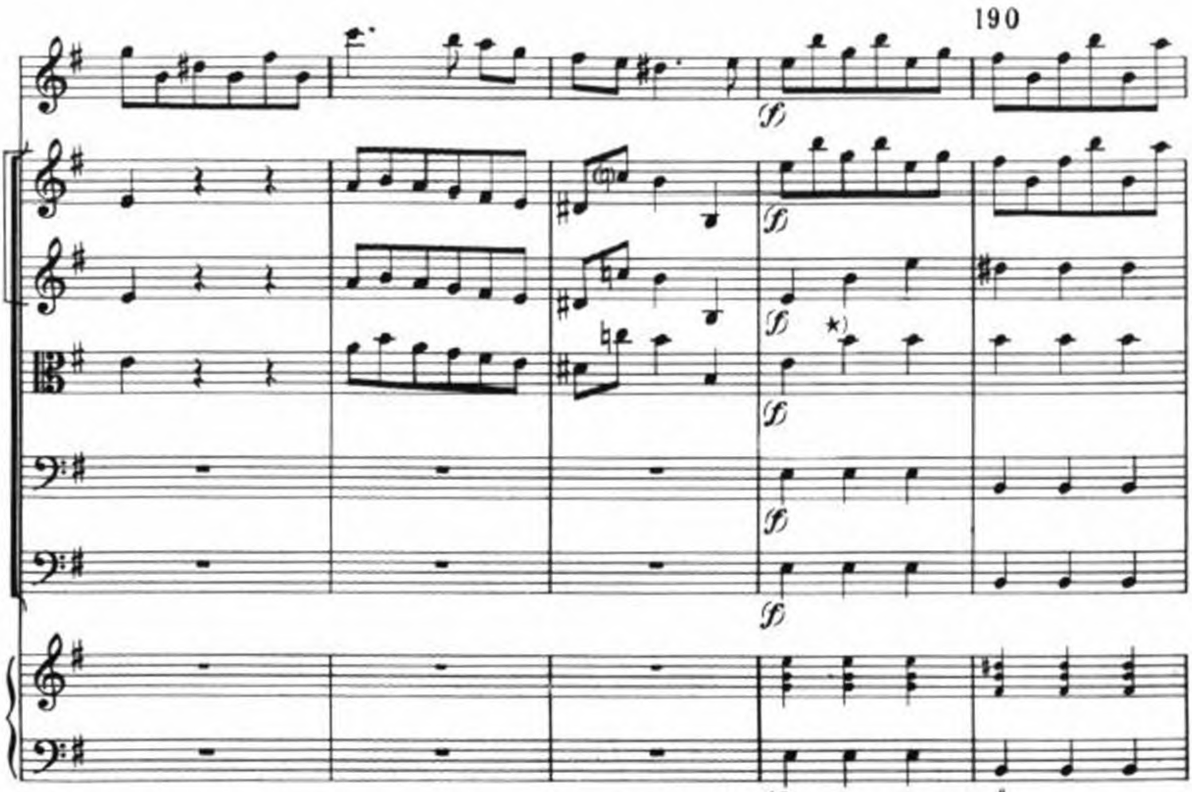

*) Ed.Roger: 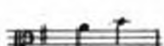

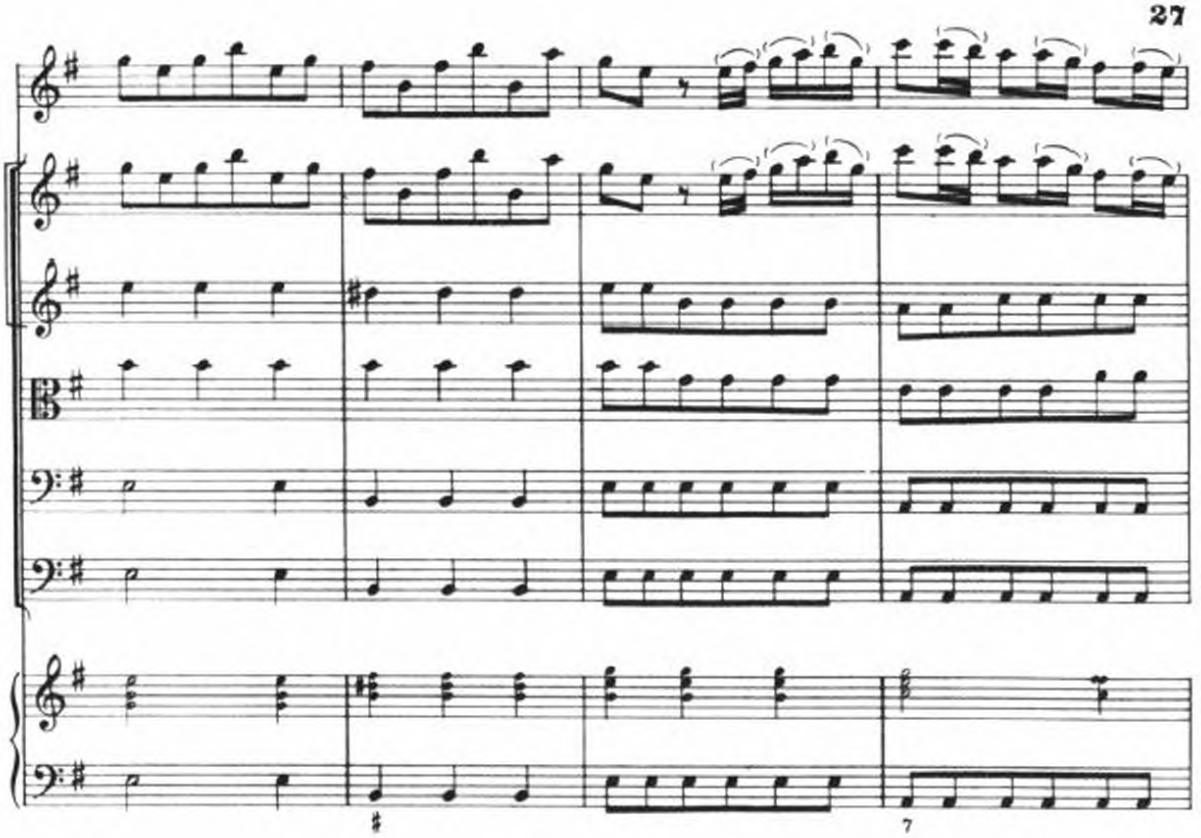

195

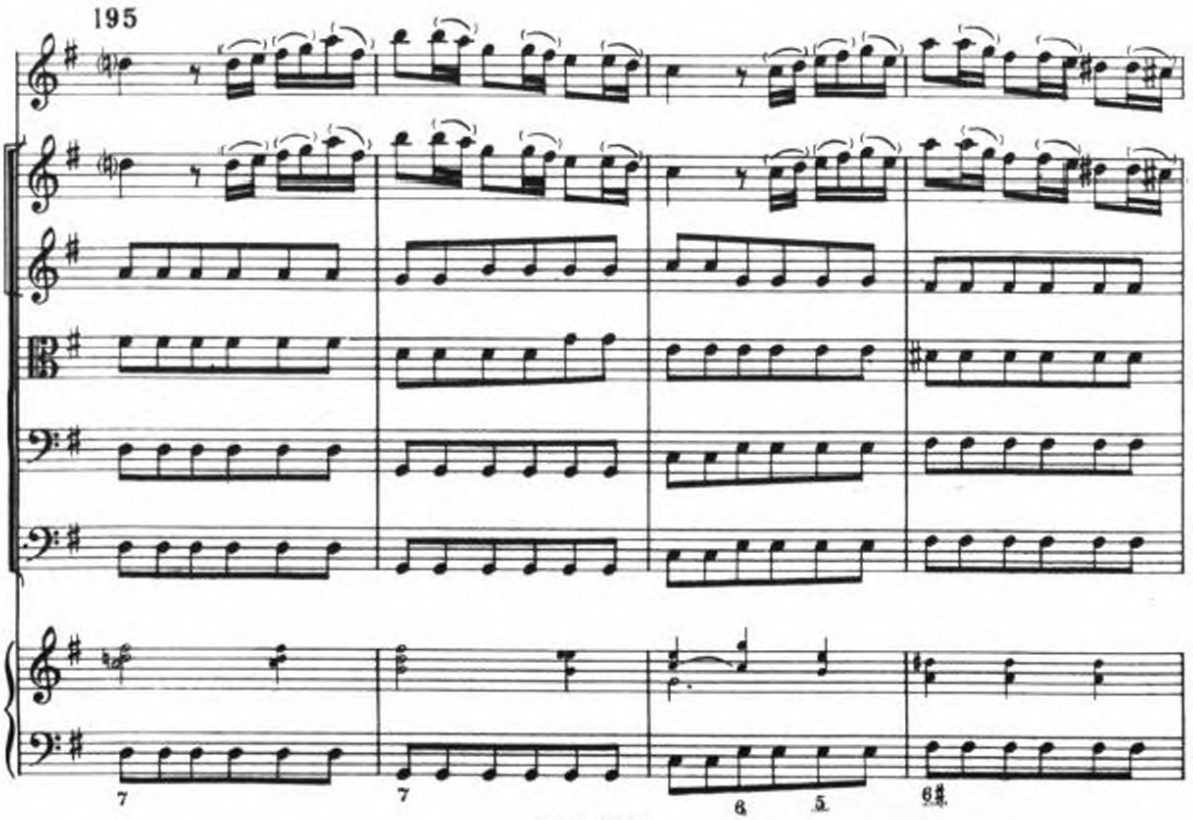

200

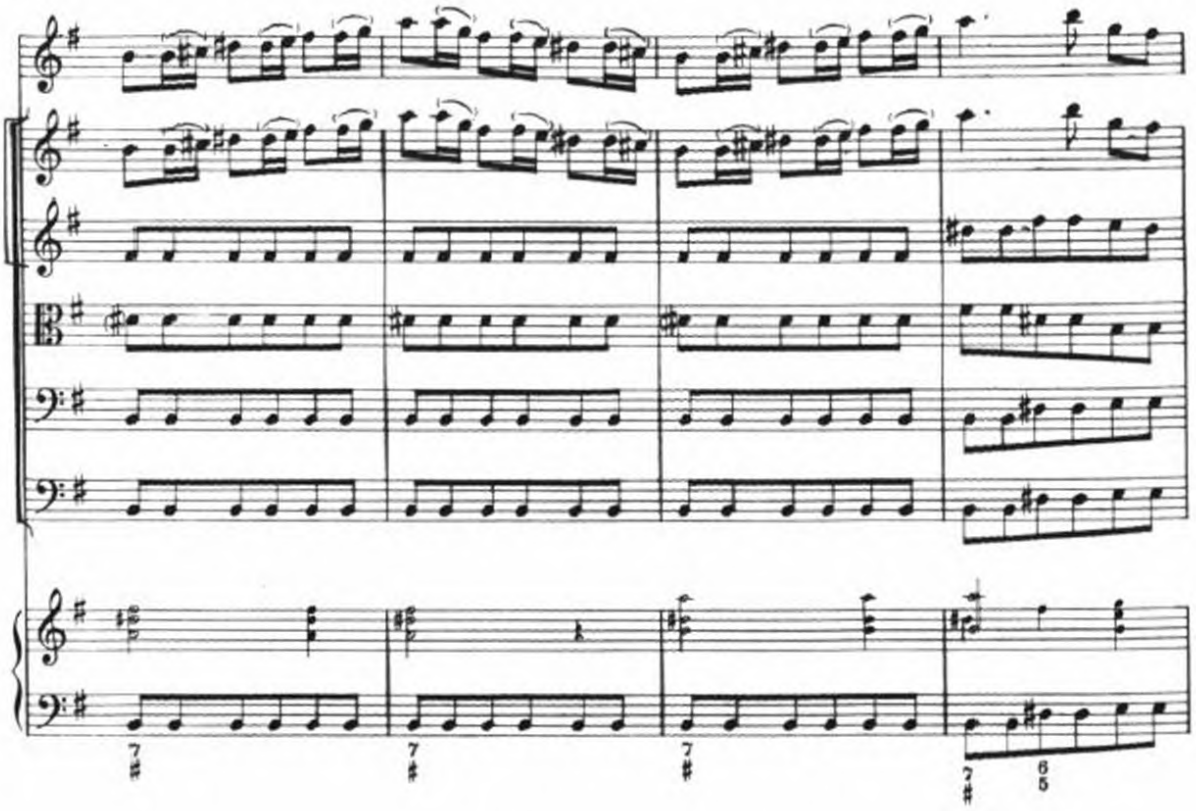
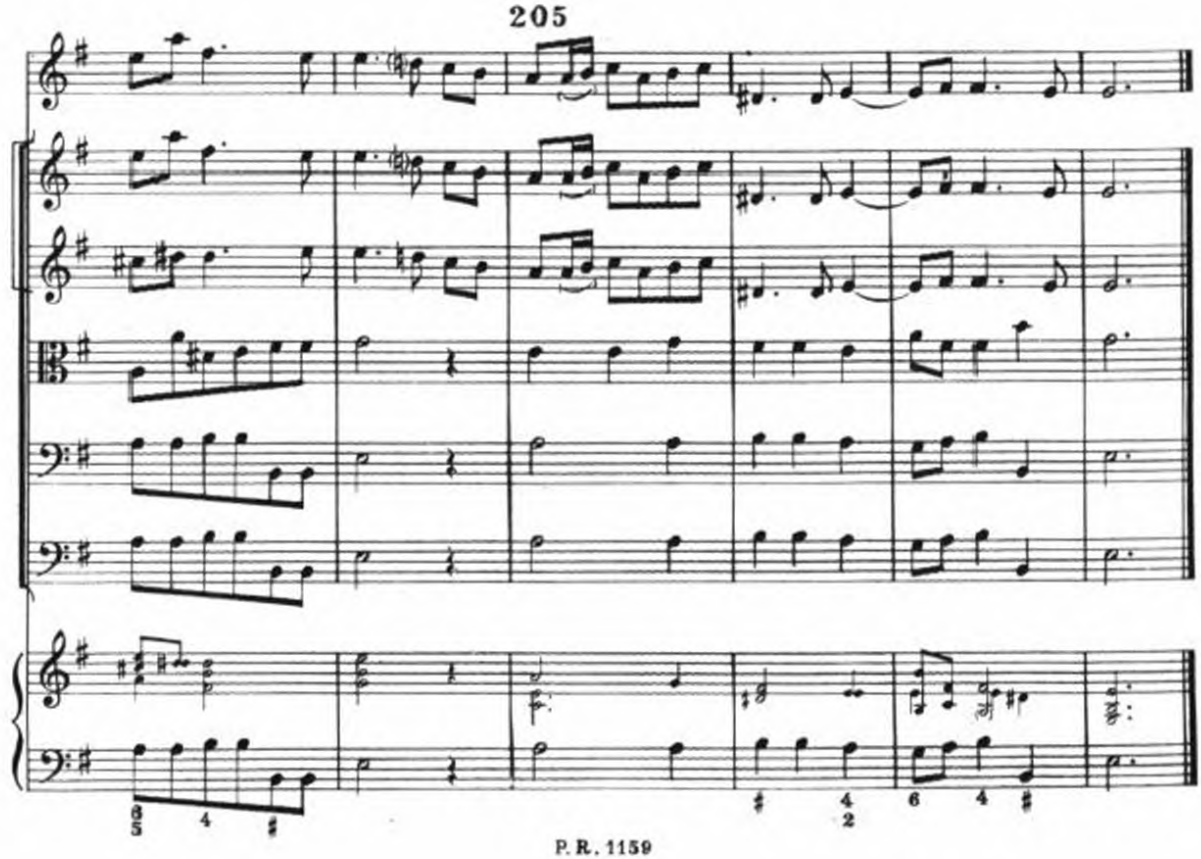
205