

Concerto No. 1 in D Major (RV 549)

Allegro

Solo

4

Tutti

7

16

p

20

26

Solo

29

31

Tutti

Solo

p

f

34

Tutti

Solo

Tutti

39

Solo

42

Tutti

45

49

55 Solo

58

61 Tutti *tr* *tr* *tr* *tr*

66 *tr*

70 Solo

73

76 *p* *p* *f*

80

83

Largo e spiccato

6 Solo

10

13 Tutti

17 Solo

21

24

27

30

33 Tutti

38

43

Allegro

8

p *f* Solo

13 [Tutti]

21

25 *p* *f* Solo

29

33

37

42 *tr* Tutti *p*

48 *f*

55

60

Solo

75

80

[Tutti]

Solo

92

96

Tutti

100

Concerto No. 1 in D Major (RV 549)

Allegro

Solo

Tutti

tr

5

9

p

18

Solo

f

21

[Tutti]

24

32

p

Solo

f

Tutti

36

Solo

Tutti

43

46

Solo

p

49 [Tutti]

55 Solo

59

62 Tutti

66 Solo

69

72 *p*

78 Tutti

82

Largo e spiccato

6 Solo

10

14 Tutti

19 Solo

23 Tutti

38

43

Allegro

8

13

19

23

27

40

47

54

59

p

f

Solo

Tutti

p

f

p

f

Solo

Solo

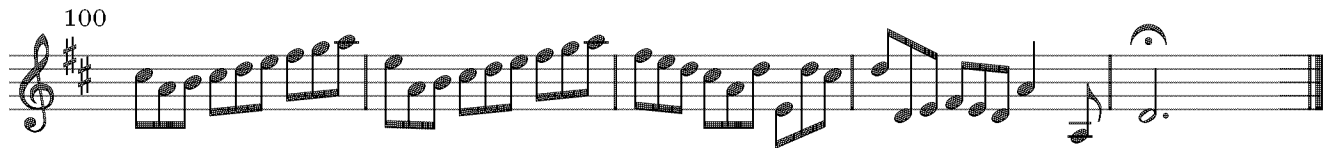
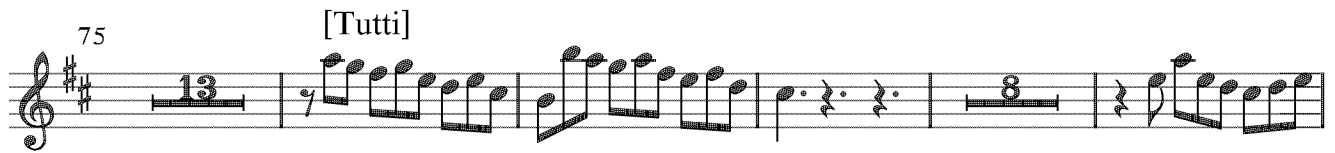
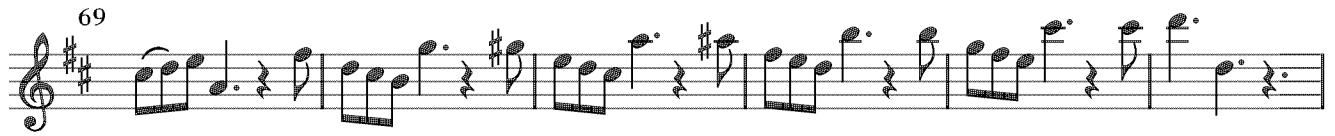
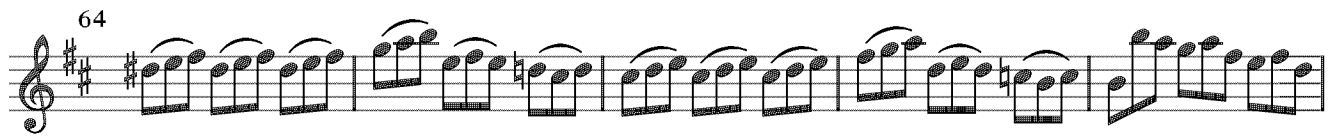

Concerto No. 1 in D Major (RV 549)

Allegro

9 Solo

12

15 [Tutti] *p*

19 Solo *p*

26 [Tutti]

32 Solo *p* *f* Tutti

36 Solo [Tutti]

42

45 *p*

48 Solo

f

51 [Tutti]

f

55 Solo

p

63 Tutti

f

68

73 Solo

p

78 Tutti

f

82

Largo e spiccato

6

17

37

43

Allegro

Solo

Tutti

6

p *f*

11

Solo

17

Tutti

22

p

26

f

38

45

p

53

f

59

sf

69 Solo

74

88 [Tutti]

101

Concerto No. 1 in D Major (RV 549)

Allegro

9 Solo

13

16 [Tutti] *p*

23 Solo *p*

27 [Tutti] *p*

33 Solo Tutti *f*

38 Solo Tutti

44 *p*

47 Solo

51 [Tutti]

56 Solo

63 Tutti

68

73 Solo

77

81 Tutti

Largo e spiccato

6

17

37

43

Allegro

8

13

24

28

41

Solo

p

47

52

tr

Tutti

f

57

tr

63

15

Solo

82

87

Tutti

f

100

Concerto No. 1 in D Major (RV 549)

Allegro

Largo e spiccato

6

12

18

25

32

38

Allegro

3
p *f*

12

7
p *f*

28

7

45

p *f*

56

2
p *f*

89

9
3 3 3

Concerto No. 1 in D Major (RV 549)

Allegro

Largo e spiccato

Allegro

20

38

51

63

Concerto No. 1 in D Major (RV 549)

Allegro

Solo

45

51

Solo

54

Tutti

59

65

69

75

82

Largo e spiccato

5

15

20

39

Allegro

1

11

22

33

45

57

68

80

93

Concerto No. 1 in D Major (RV 549)

Allegro

7 6 6 5 4 3 6 6 6 6 6 6

9 *p*
7 6 6 6 6 6 6 7

19 *Tasto solo*
6 5

28 *p*
6 7 4 3 6 7 4 3 6 6 6 6 6 6 6

33 *f*
7 7 7 6 7 5 7 6 5

39
5 6 5 6 5 6 4 6 # 4 6 7 7

44
7 7 # 7 6 6 5 # # 6 6 6 # 6 6

51
5 6 # 6 # 5 6 6 7 6 # 6 # 6 #

57
6 7 7 7 5 9 8 7
4 # 7 6 5

Copyright (C) 2000 Center for Computer Assisted Research in the Humanities

Copyright 2004 Center for Computer Assisted Research in the Humanities (CCARH)

Concerto No. 1 in D Major (RV 549)

Allegro

7 6 6 5 4 3 6 6 6 6 6 6

9

7 6 6 6 6 6 7

19

6 5 Tasto solo

28

6 7 4 3 6 7 4 3 6 # 6 6 # 6 p 6

33

f 7 7 7 6 7 5 7 6 5

39

5 6 5 6 5 6 4/2 6 # 4/2 6 7 7

44

7 7 # 7 6 6 5 4 # # 5 6 6 # 6 6

51

5 6 # 5 # 5 5 5 7 5 # 6 #

57

6 7 # 7 7 5 # 9 8 7 4 # 7 6 5

Copyright (C) 2000 Center for Computer Assisted Research in the Humanities

Vivaldi Op. 3, No. 1; Continuo - 1

65

6 5 / 4 3 9 8 7 / 7 6 5 # 9 8 / 4 3 6 5 6 5 6 5 6 5

70

6 5 6 5 6 5 6 5 Tasto solo

80

6 5 6 5 6 5 6 5 6 5 6 5 6 5 6 5

Largo e spiccato

6 7 6 7 6 7 #

6

6 5 7 5 / 5 4 # 6

17

4+ / 2 6 7 5 / 5 4 # 6

37

7 6 7 6 7 # 6 5 7 5 / 5 4 #

43

Allegro

6 7 6 5 6 6 6 7 7 7

11 6 6 5 6 7 7 6 5 7 5 7 5 7 6

22 *p* *f* # 6 5 7 # 7 # 7 # 6 6 # 4 6 7 6 7 #

33 6 7 # 6 7 # 7 6 5 6 5 #

45 *p* 7 6 5 6 5 # *f* 5

57 6 6 7 5 6 5 4 # 7 7 # 7 4 7 4 7

68 6 5 6 # # 5 7 6 7 6 7 6 7 6 7 5 7

80 6 5 7 6 5 4 2 6 4 7 5 5 4 3 6 6 5

93 6 6 5 5 4 3 3 3 6 5 4 3

