

Concerto

RV 93

Antonio VIVALDI

Transcription

Pierre Montreuille

Allegro giusto (♩ = 100)

Flute 1

Flûte 2

Flûte 3

Basson

mf

mf

mf

mf

4

p

p

p

8

12

15

18

22

26

30

33

37

41

44

47

Largo (♩ = 60)

56

58

60

62

65

67

Allegro (♩ = 112)

69

72

76

80

83

86

Concerto

RV 93

Flute 1

Antonio VIVALDI

Transcription

Pierre Montreuille

Allegro giusto (♩ = 100)

mf

8

p *f*

13

19

25

33

39

45

50

52 **Largo** (♩ = 60)

54

56

58

60

62

65

67

Concerto

RV 93

Flûte 2

Antonio VIVALDI

Transcription

Pierre Montreuille

Allegro giusto (♩ = 100)

mf

6

p

f

14

20

26

34

2

3

43

3

Largo (♩ = 60)

51

52

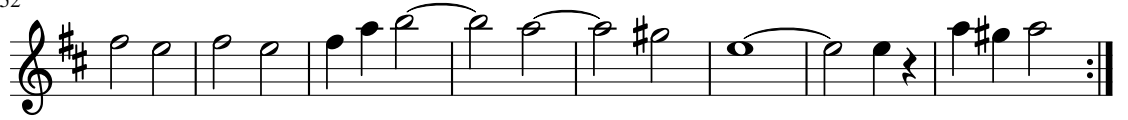

60

Allegro (♩ = 112)

69

73

83

87

92

97

Concerto

RV 93

Flûte 3

Antonio VIVALDI

Transcription

Pierre Montreuille

Allegro giusto (♩ = 100)

mf *p*

8

f

15

21

28

42

48

52 **Largo** (♩ = 60)

Concerto

RV 93

Bassoon

Antonio VIVALDI

Transcription

Pierre Montreuille

Allegro giusto (♩ = 100)

5

9

13

17

23

27

31

35

42

47

51

52

Largo (♩ = 60)

55

60

64

68

69

Allegro (♩ = 112)

72

