

LA SCHOLA
PAROISSIALE
NOUVELLE COLLECTION
DE MUSIQUE D'ÉGLISE

LIBRAIRIE DE L'ART CATHOLIQUE
6, PLACE SAINT-SULPICE, 6
PARIS

Interludes de Procession

Pour l'Hymne PANGE LINGUA

RENÉ VIERNE

Organiste de Notre-Dame des Champs
Paris

I

A l'Harmonium, A l'Orgue: Fonds de 8
les 2 mains à l'8^{me} supérieure

Sostenuto

ORGUE
ou
HARMONIUM

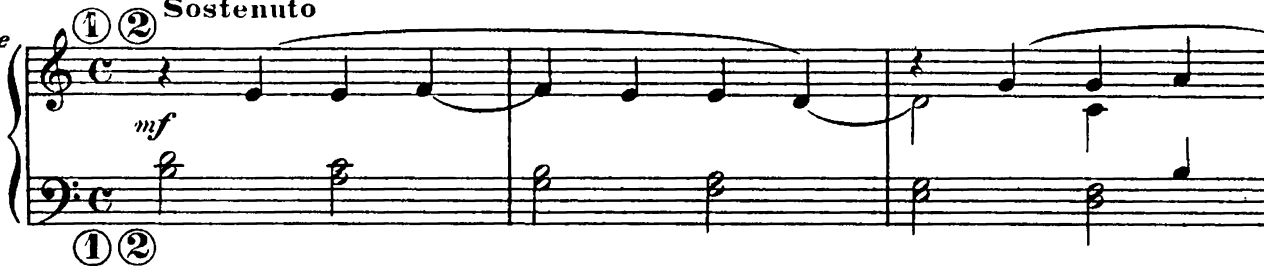

poco rit.

f

a Tempo

mf

m.d.

dim. al fine

poco rit.

p

II

Cor— po—ris mys—te—ri—um—

A l'Orgue: Fonds de 8 et 4 doux

① Andantino

mf

cresc. poco a poco *f molto rit.*

a Tempo

p *pp*

III

Sangui nisque preti.o.si, quem in mundi preti.um

A l'Orgue: Fonds doux de 8. Gambe et Voix Céleste
Molto moderato

A l'Harmonium, les 2 mains à l'8^{ve} supérieure

② V.C.

p m.d. cantabile

② *sempre legato*

poco cresc.

mf

a Tempo

dim. e poco rit. *p cantabile*
sempre legato

pp

IV

Fructus ventris ge-no-ro-si Rex ef-fu-dit gen-ti-um

A l'Orgue: Fonds et Anches 16-8-4

Tempo di Marcia

① ④

8

8

8

8

Fonds 8 (ôtez Anches)

Poco più lento

p

Fonds et Anches 16-8-4 1^o Tempo

