№302
Dep. Sept. 24. 1857
By
G. André & Co
Philada.

TO MRS CHARLES WELS.

OPERA AT HOME, №5

BOUQUET of MELODIES

FROM VERDI'S OPERA OF

I. VESPRI SICILIANI

BY

Th. Moelling.

Op. 6

Philadelphia G. ANDRÉ & Co 1104 Chesnut St.

Baltimore. C. WILLIG JR. S.T. GORDON. New York.

Entered according to act of Congress A.D. 1857 by G. André & Co. in the Clerks Office of the District Court of the Eastern District of Pa.

R. M. Gow

TO MRS CHARLES WELS.

OPERA AT HOME, No 5

BOUQUET of MELODIES

FROM VERDI'S OPERA OF

I. VESPRI SICILIANI

BY

Th. Moelling.

Op. 6

Philadelphia G. ANDRÉ & Co 1104 Chesnut St.

Baltimore, C. WILLIG JR. S. T. GORDON, New York.

Enterd according to act of Congress AD 1857 by G. André & Co. in the Clerks Office of the District Court of the Eastern District of Pa.

R. M. Gow

LES VÊSPRES SICILIENNES.

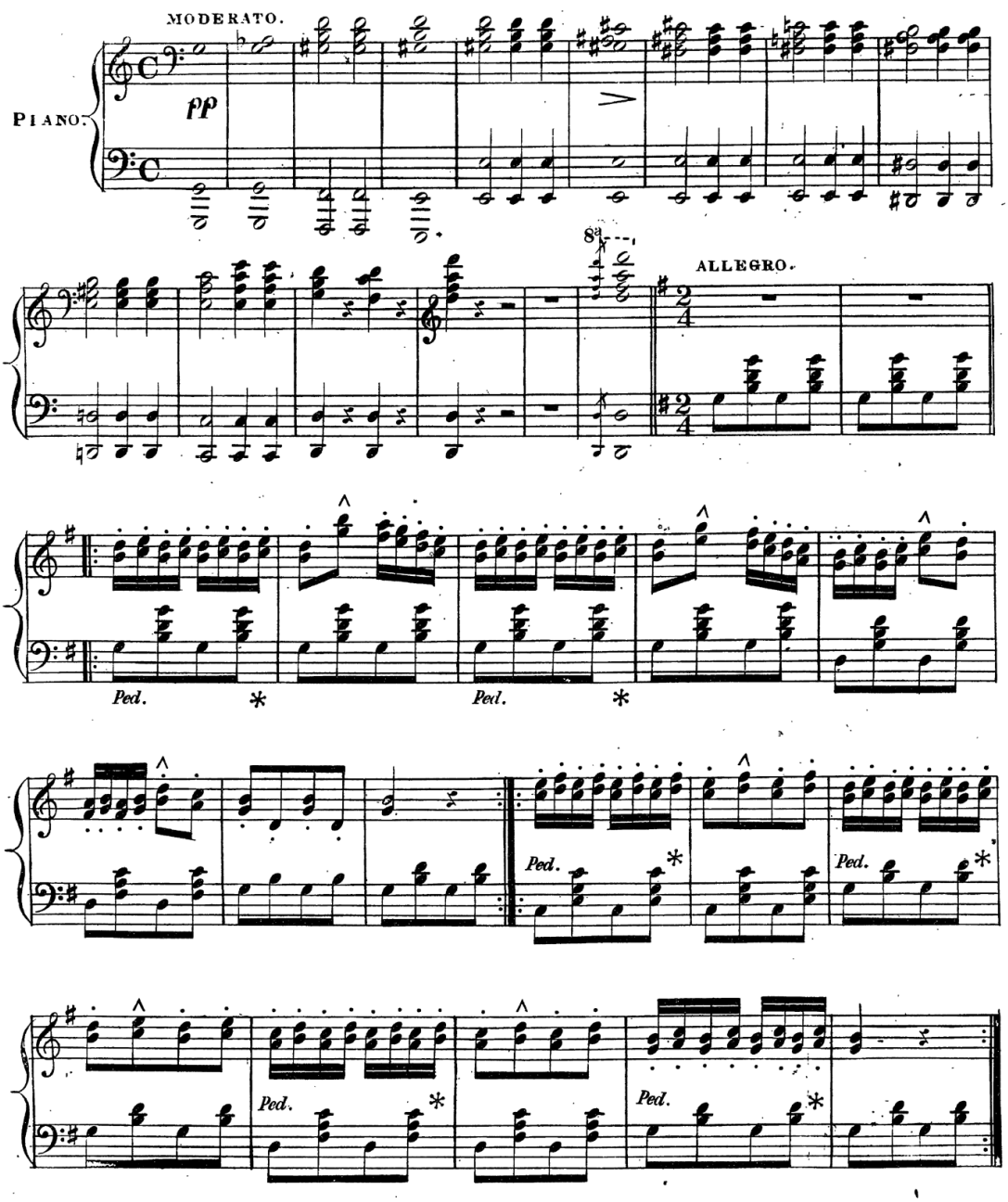

PDF COMPILED BY FREE-SCORES.COM

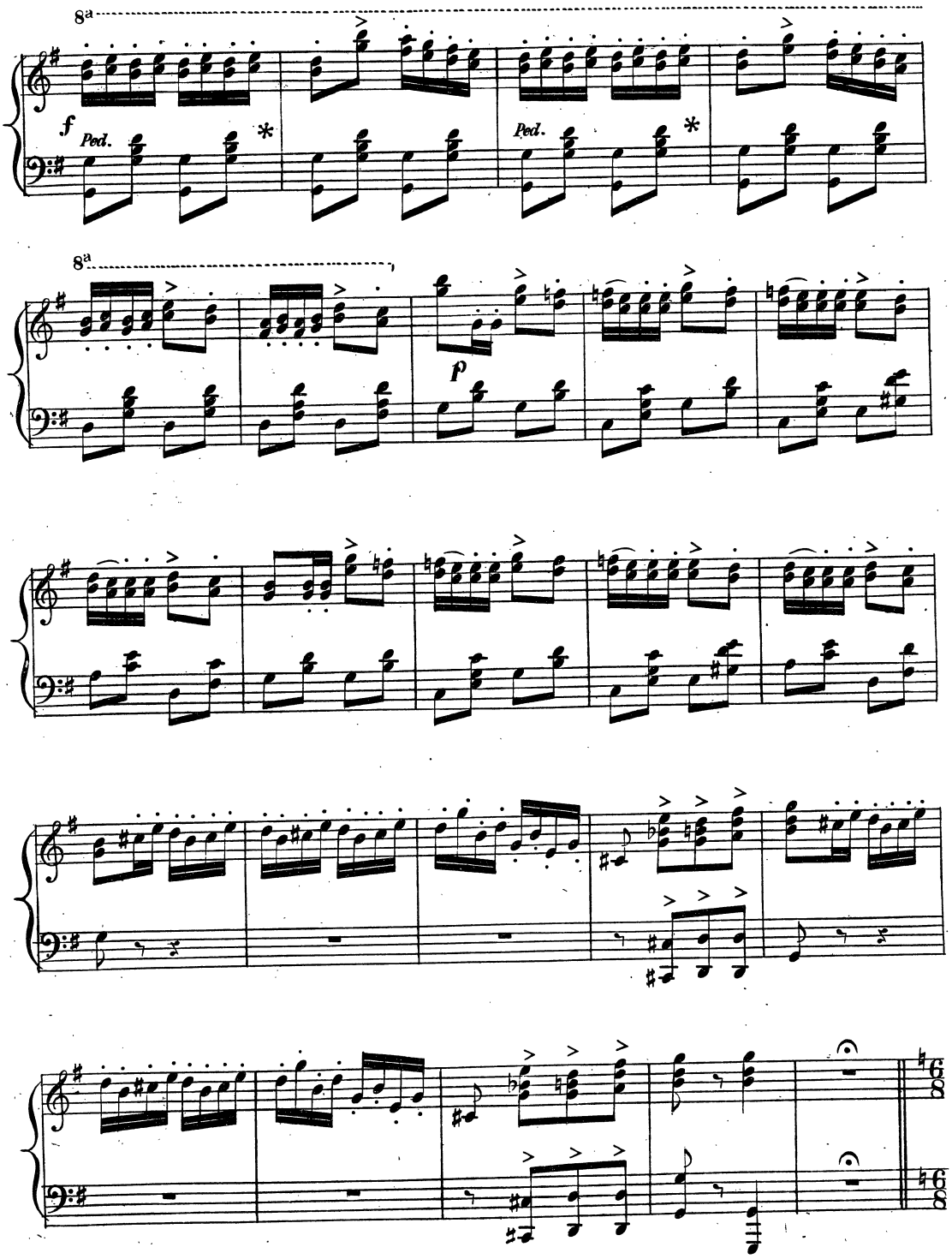
8a
f
Ped.
*
Ped.
*
8a
p

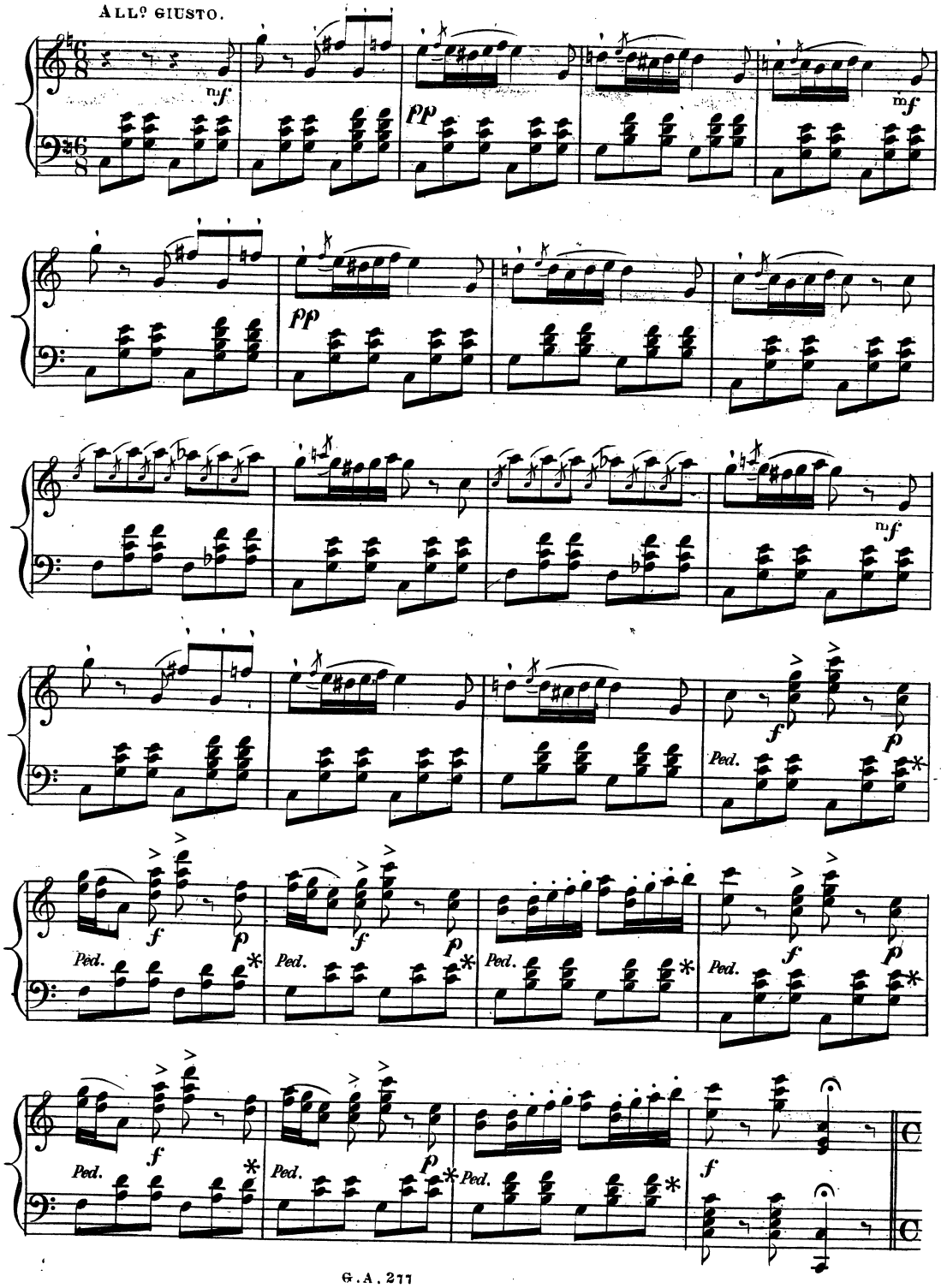
All.o giusto.
mf
pp
pp
mf
mf
f
p
Ped.
f
p
Ped.
Ped.
Ped.
Ped.
f
p
Ped.
Ped.
Ped.
f

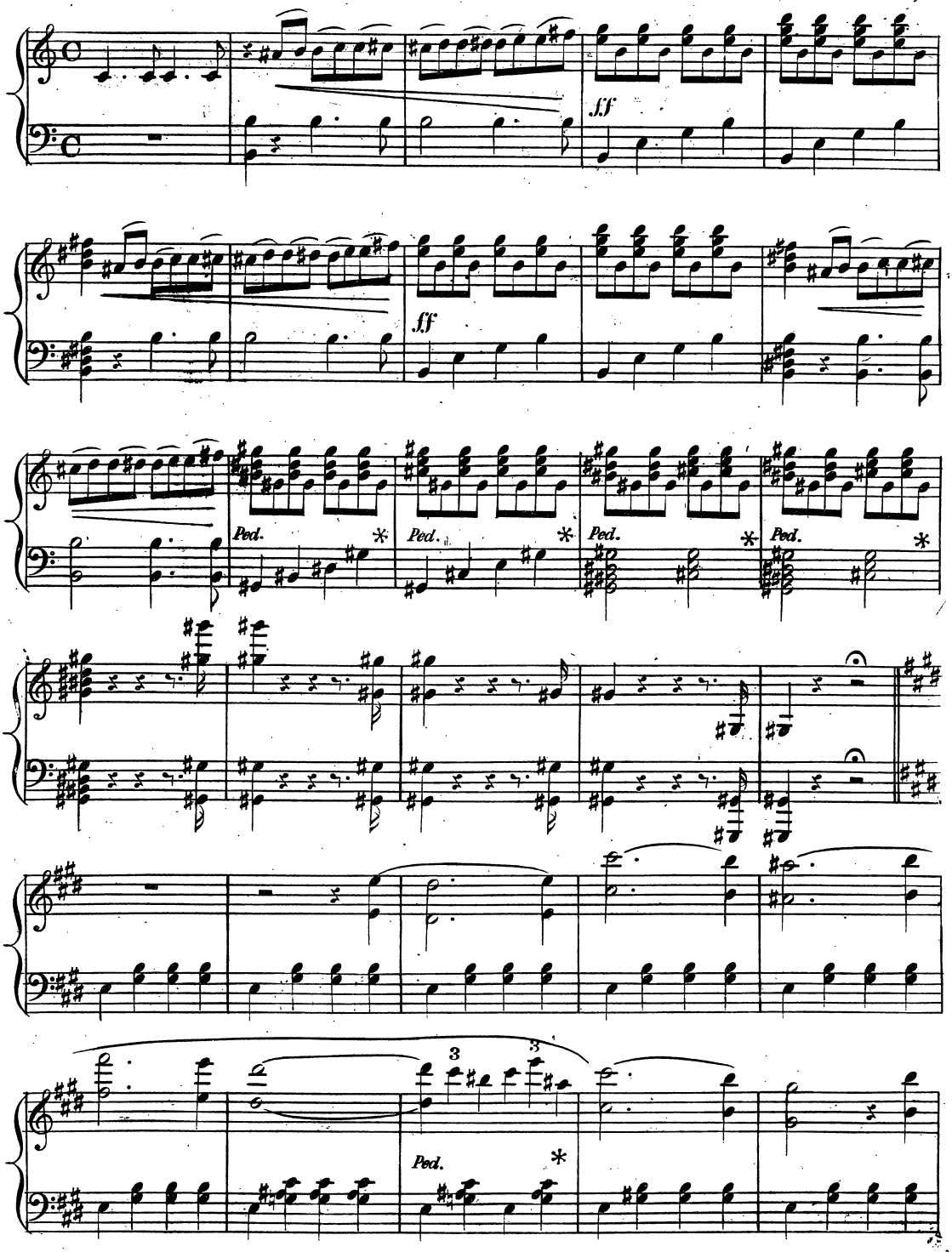
fff
fff
Ped.
Ped.
Ped.
Ped.
3
3
Ped.

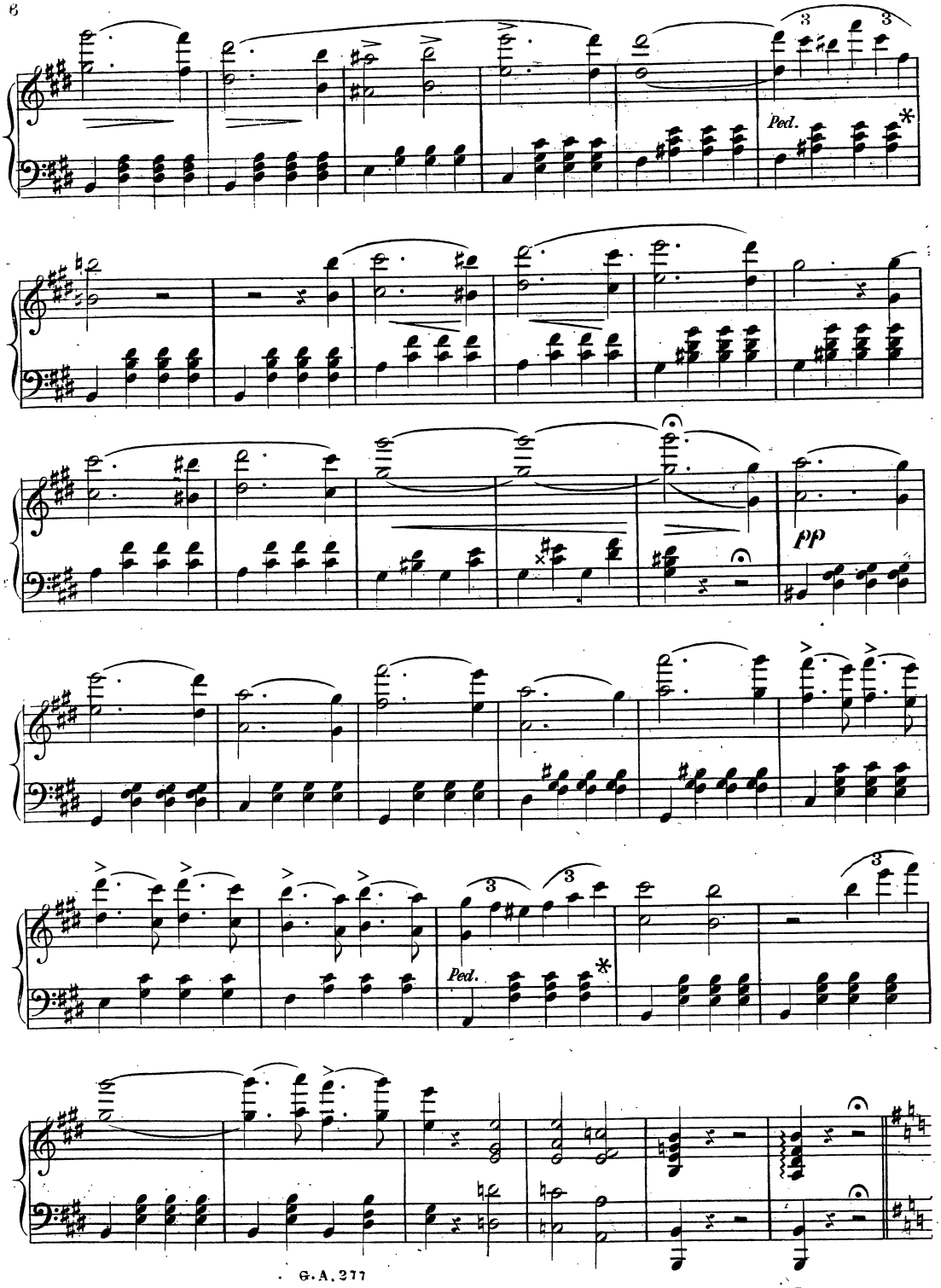
Ped.
Ped.
pp

ALLEGRO VIVO.

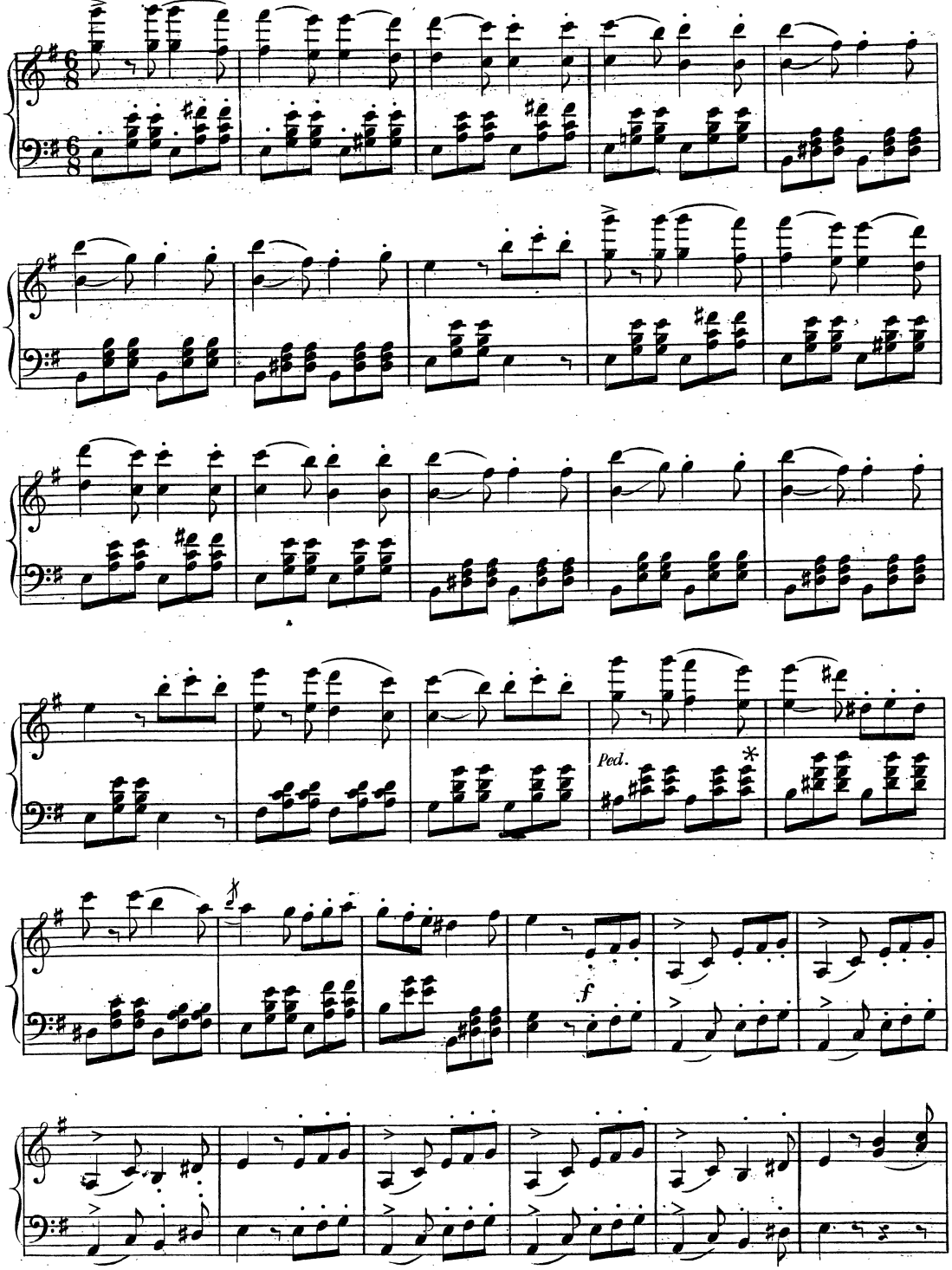

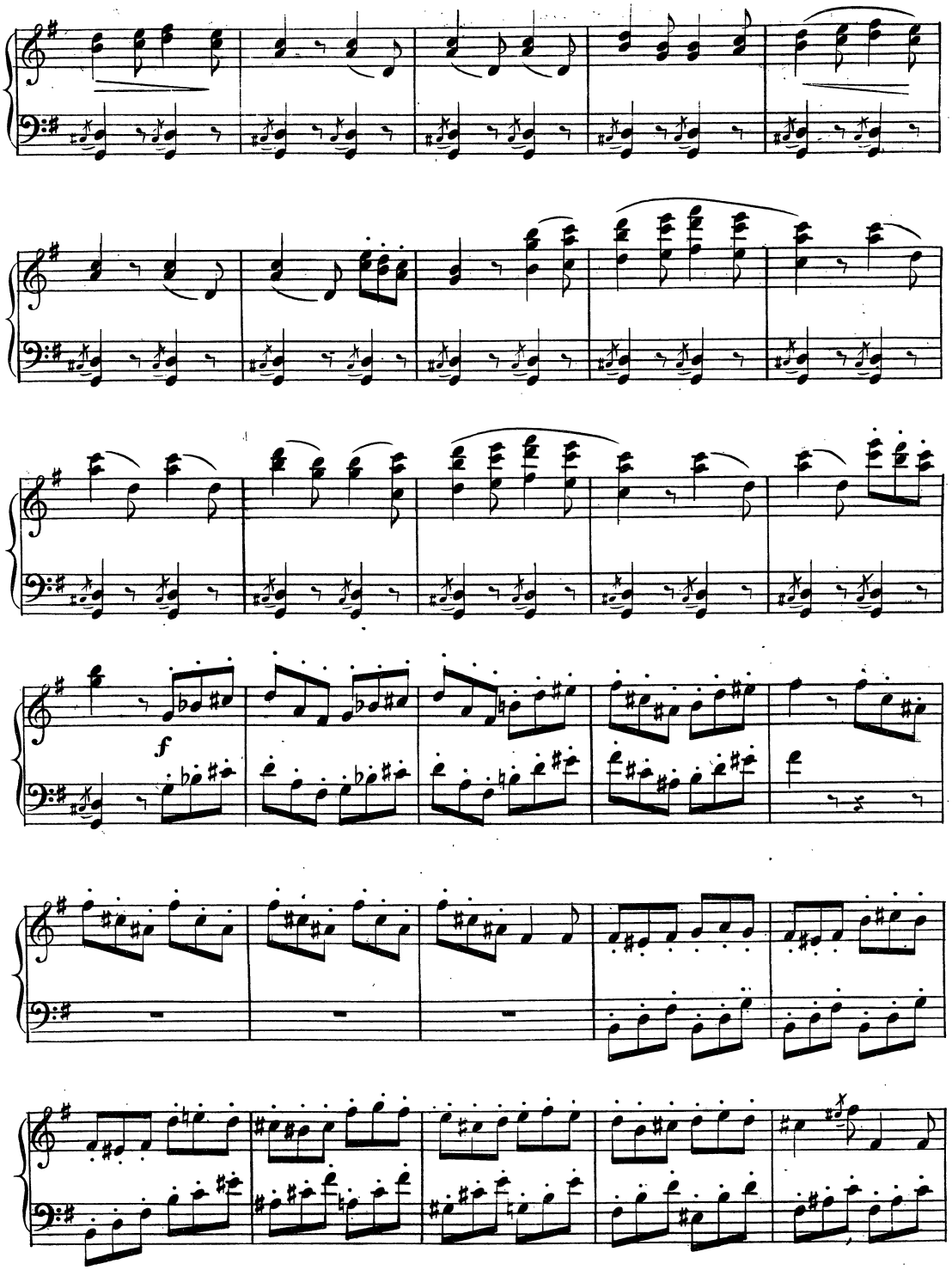
f

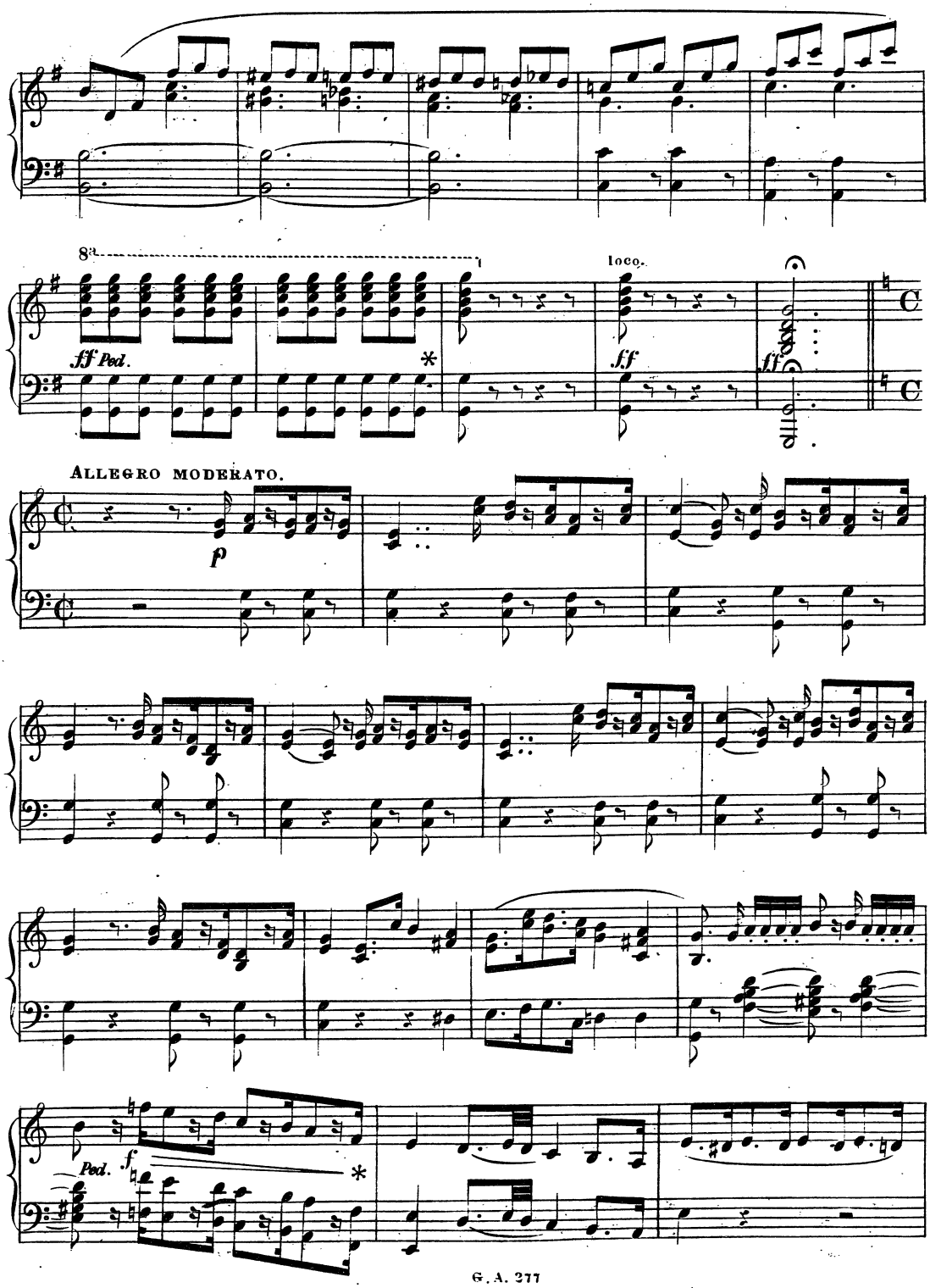
8va
ff Ped.
*
loco.
ff
ff
ALLEGRO MODERATO.
p
Ped.
f
*

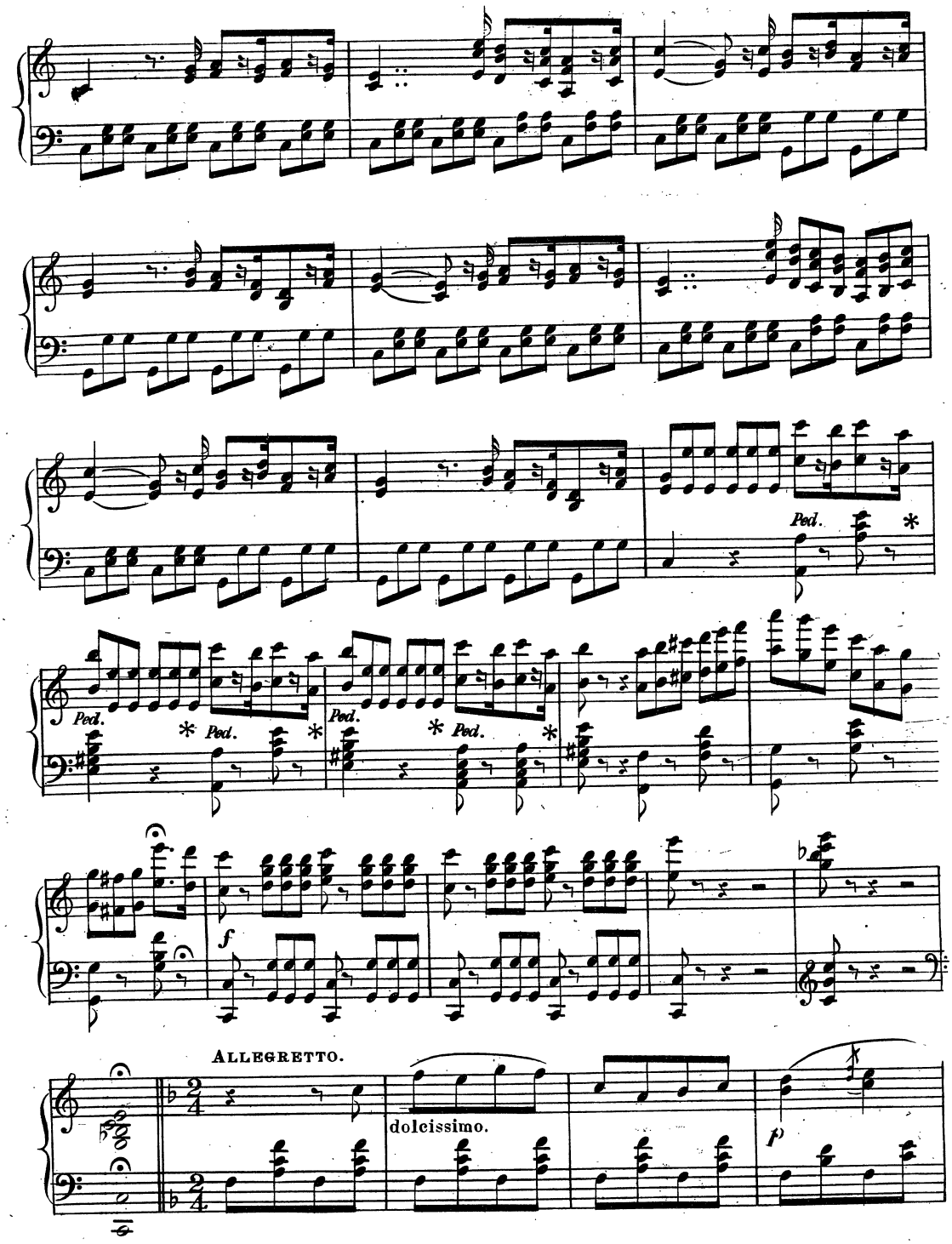
Ped.
Ped.
Ped.
Ped.
Ped.
f
ALLEGRETTO.
dolcissimo.
p

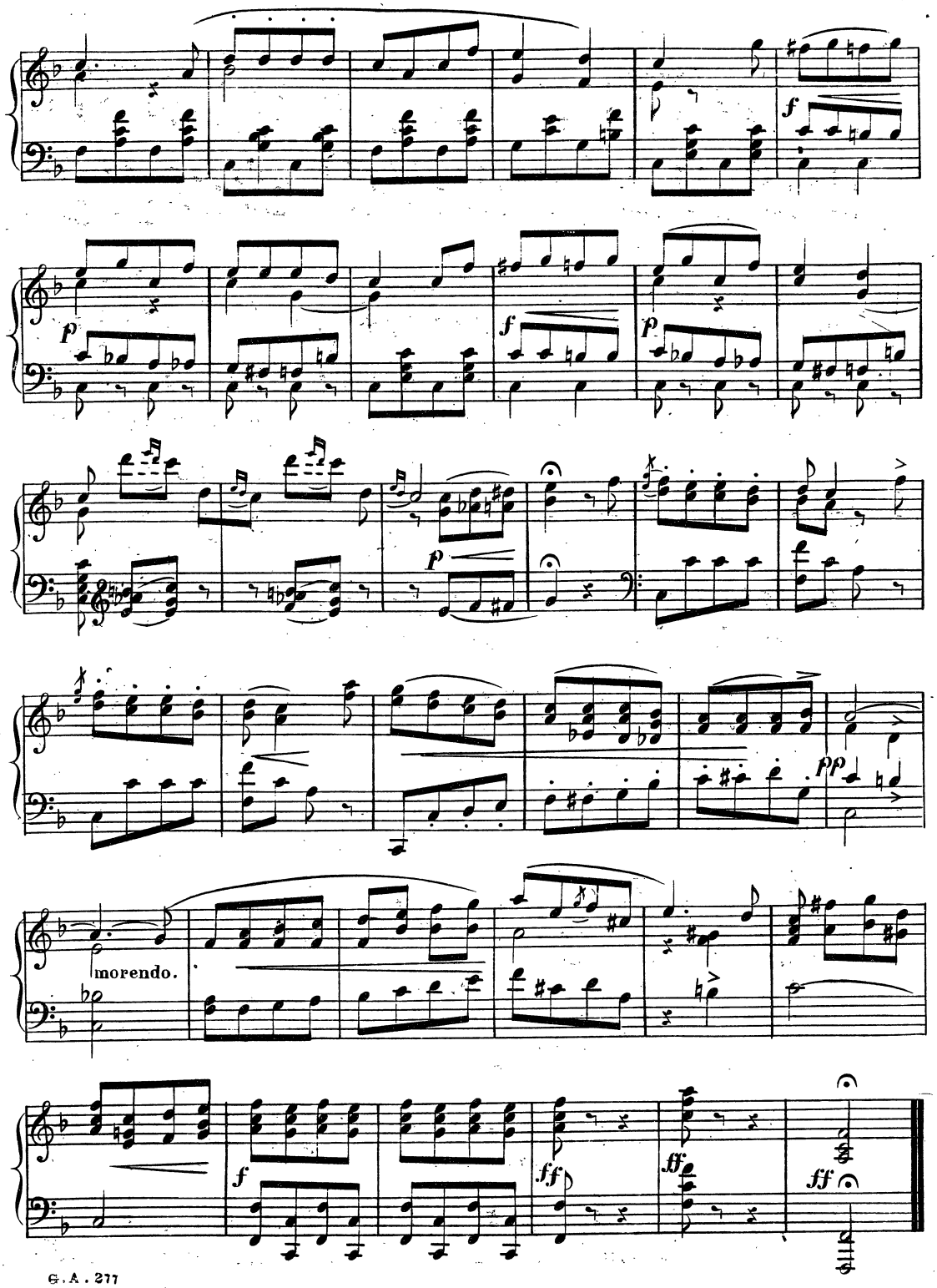
f
p
f
p
f
pp
morendo.
f
ff
ff
ff

CATALOGUE OF MUSIC

PUBLISHED AND FOR SALE BY

G. ANDRE & CO.,

No. 1104 (Old No. 306) CHESTNUT STREET, PHILADA.

SONGS AND DUETS.

F, means French. *G*, German. *I*, Italian words, besides the English. The letter preceding the name indicates the highest note in the Song. The asterisk (*) stands for sharp. The † means, not published by us.

d e Adelaide, two editions, G. I. .... *Beethoven*, each.. 50
a Adieu Fond Dreams, I. in A m., .. *La Traviata*, ... 25
g Adieu Fond D., Addio del pasato, G m., " 25
f Agatha, B flat, G., ... *Abt*, ... 10
g Agatha. in C, G., ... " 25
† Abt's, F., New Songs, 6 Nos., ... each 35
†*g* Alpine Horn, G. I. .... *Proch*, ... 30
f Angels, Song or Duet, G. .... *Gumbert*, ... 25
†*e* Annie Laurie .... *Scott*, ... 25
e Ave Maria, G., F., I., ... *Schubert*, ... 25
†*f* Brindisi. I., ... *La Traviata*, ... 25
e Be sure you call when you pass by, ... *Mori*, ... 25
g f Brightest Eyes for S. and for A. .... each 30
Caro Nome, in D, I., ... *Rigoletto*, ... 25
†*g* Child of the Regiment, I., ... *Donizetti*, ... 25
Children's Songs in 2 neat vols., each 25 cts., compl., 50
Concone Singing Exercises, Op. 10, 11, and 50 lessons.
a Cup is mantling, ... *Macbeth*, ... 25
†*d* Dearest Spot on earth to me is home, ... 25
a Donna e mobile, in A, ... *Rigoletto*, ... 30
†*g* Drift my Bark, Duet, G., ... *Kuecken*, ... 35
†*a* Distant home, [Gretelein.] .... " 25
f Favorite Drummer, illustrated, G., ... *F. Abt*, ... 30
f *Fair Bessie, G., ... *Lindblad*, ... 25
g Farewell, Switzer's, G., ... 10
f Footsteps of Angels, ... *C. M. v Weber*, ... 35
Gazzaniga's, Mad., Waltz, [with Portrait,] ... *Perelli*, ... 50
†*f* Gently sighs the breeze, Duet, ... *Glover*, ... 35
†*f* Gipsey Countess, " .... " 35
†*g* Hail Columbia, Illustrated, ... *National*, ... 25
g Hear me Norma, I., Duet, ... *Norma*, ... 35
†*f* Herdsman Mountain Home, G., ... *Abt*, ... 25
f Her bright smile haunts me still, ... *Wrighton*, ... 25
f Holy beauty, child of nature, ... 25
a Hunters, the, Duet, G., ... *Kuecken*, ... 25
e Irene .... *F. Abt*, ... 25
†*b* I'll pray for thee, [Spargi d'Amor,] E flat, I., ... 30
a I saw him, [Io vidi,] I., ... *Luisa Miller*, ... 25
†*f* It was here, [Qui la voce,] .... *Puritani*, ... 35
e I dream of thee, G., ... *K. Merz*, ... 25
f *I am dreaming of thee, ... *A. Lee*, ... 25
f *I'll pray for thee, I., ... *Lucia*, ... 25
†*g* I'm a merry Zingarra, ... *Balfe*, ... 35
†*f* It is better to laugh than be sighing, .. *Lucrezia*, ... 25
†*f* Kathleen Mavourneen, ... *N. Crouch*, ... 25
†*e* Katy Darling, ... *Bellini*, ... 25
†*d* Kitty Tyrell, ... *Glover*, ... 25
e Last Rose of Summer, G., ... 15
†*g* Louisa, G. .... *Abt*, ... 25
d Long and weary day, [Lieben langen Tag,] 25
†*f* Make me no gaudy chaplet, I., ... *Lucrezia*, ... 25
†*f* Marseillaise, Illustrated edition, F., ... 25
e g May Breezes, G., ... 10 and 25
†*f* Midnight Moon, Duet, ... *Glover*, ... 40
†*d* Mine Angel, G., ... *Engel*, ... 25
e Moonlight on the Ocean, ... *Cherry*, ... 25
d Moorish Serenade, G., ... *Kuecken*, ... 25
†*f* Murmuring Sea, Duet, ... *Glover*, ... 40
† National Songs of America and France, 4 Illustr., ... 75
f Oh as fair as poets dreaming, ... 25
f Oh fair is the Neckar, G.. .... *Abt*, ... 35
e O'er the calm and sparkling w., F., I.... *Vesper*, ... 25
†*f* Oh Summer Night, I., ... *D. Pasquale*, ... 25
†*e* Over the Summer Sea, I. .... *Rigoletto*, ... 25
Perelli, N., 12 Italian Melodies, ... 30 to 40
f Praise of Tears, G., F., I, ... *Schubert*, ... 30
†*e* Pestal, ... 25
e Rataplan, F., sung by Mad. D'Angri, *Malibran*, ... 25
g Ricci Waltz, "Alfin brillar." 25
a Robert toi que j'aime, I. F., ... *Meyerbeer*, ... 50
†*g* Scenes that are brightest, ... *Maritana*, ... 25
g Serenade, I., G., F., ... *Schubert*, ... 30
†*e* Shells of Ocean, Vignette, ... *Cherry*, ... 25
f Silver Moon is keeping silent watch.... *Hatton*, ... 25
f Song of the Drum, ... *Fille du Regiment*, ... 25
g Soon shall we dearest, [Parigi,] .... *Traviata*, ... 25
e Songs for young people for 3 voices, ... *F. Abt*, ... 50
f Spirit [or Angel] of Light, I., F., ... *Favorita*, ... 25
†*g* Star Spangled Banner, Illustr. edit., ... 25
g & e Stay with me, G., Soprano and Alto ed., *Abt*, each.. 25
†*g* Swallows, the, Duet, G., ... *Kuecken*, ... 35
f Tear the, G. .... *Gumbert*, ... 25
e f Tempest of the heart .... *Trovatore*, ... 35
e Thou art a lovely flower, G., ... *Kuecken*, ... 25
†*g* Thro' meadows green, G., ... *Haas*, ... 25
†*f* Thou art gone from my gaze, ... 25
d Tyrolese and his Child, G., ... 25
e Thro' the eyes the heart doth speak, G., ... *Abt*, ... 25
b Un di felice, Duettino, I., ... *La Traviata*, ... 25
e Vale of Rest, F., ... *Huguenots*, ... 25
f Vechio cor.. .... *Due Foscari*, ... 25
g Venetian Gondola Song, G., ... *Stigelli*, ... 30
b g Venzano Waltz, I., G., F., Sop. & Alto ed., ... each.. 50
†*f* We met by chance, G., ... *Kuecken*, ... 25
b When first I met thee, Duettino, ... *Traviata*, ... 25
g When the tears are softly stealing, I., *M. di Rohan*, ... 25
†*f* Where are the friends of my youth? 25
†*f* Where are now the hopes? Duet, ... *Norma*, ... 25

☞ A complete List of our German Songs, with English words may be had on application.

RONDOS, VARIATIONS, FANTASIAS.

Most of the brilliant Piano Pieces will be found under the name of the Composers, like *Ascher*, *Jaell*, *Kuhe*, etc. etc.

Adieux, Les, ... *A. Horr*, ... 10
Agatha, [Perles melod.,] .... *H. Cramer*, ... 50
do. [Transcription, Op. 57.] .... " 50
do. as Valse romant., ... *Viereck*, ... 25
Air in Norma, Air suisse, Op. 70, ... *Hunten*, each.. 20
Alpine Horn, [Perles melod.], ... *H. Cramer*, ... 50
Amour, L', Valse romant., ... *Mrs. May*, ... 25
Annie Laurie, Variations, ... *Glover*, ... 35
do. Easy Variations, ... *St. Clair*, ... 25
do. .... *Charm. Tunes*, 9, ... 10
Ascher, J., Op. 49, Galop Bachique 50
do. Mazurka des traineaux, ... 40
do. Dance espagnole, ... 50
†Aurora Waltz, Amus. N. 5, ... *Czerny*, ... 25
†Bach, J. S., 48 Preludes and Fugues, 4 bks., ... each.. 1 00
†Beethoven's Sonatas, complete, and Symphonies, ...
Bellini's Air Io ti amo, ... *St. Clair*, ... 20
Bellisar, Cavat. and March, ... *H. Cramer*, each.. 50
Bonnie Dundee, Easy Variations, ... *St. Clair*, ... 20
Campbell's are coming, ... *Charming tunes*, 5, ... 10
Carnival of Venice, Amus. 12, ... *Czerny*, ... 25
do. .... *Charming tunes*, 15, ... 10
Cascade, La, celeb. Morc. de Concert, ... *Pauer*, ... 75
Caste Diva, [Middling difficult,] .... *K. Merz*, ... 30
Charming Tunes, ... *24 easy Airs, Dances, etc.*, each.. 10
Chatelaine, La, ... *Leduc*, ... 35
Clementi's Sonatas, 4 vols., ... each..
do. easy Sonat., Op. 38, 2 bks., each 50 cts. compl. 1 00
Cloches du Monastere, ... *L. Wely*, ... 35
Cradle Song, ... *Oberthuer*, ... 25
Cramer, H., complete, see our Foreign Catalogue.
Czerny, Ch., Op. 803. 30 original easy pieces, 2 bks., each 60
do. Op. 824. 12 Amusements, ... each 25
do. Op. 841. 15 Rondinos, ... each 25
do. Op. 842. 6 easy Pieces, ... each 15
Desiderio, original edition, ... *H. Cramer*, ... 25
Deux Anges, ... *Blumenthal*, ... 50
Donna e mobile Rigoletto, ... *Jungman*, ... 35
Douleur et Courage, ... *Fauconier*, ... 30
Don Juan, Amusements, No. 10, ... *Czerny*, ... 25
Echo d'Europe—Medium difficulty.
No. 1. L'Epine blanche, Valse, ... *Hunten*, ... 25
No. 2. First Love, Redowa, ... *Wallerstein*, ... 25
No. 3. Solitude .... *Kalkbrenner*, ... 25
No. 4. Valse Favorite, ... *Gretscher*, ... 25
No. 5. Marche Militaire, ... *Blumenthal*, ... 25
No. 6. Last Love, ... *Wallerstein*, ... 25
Egghard, Polka de Salon, Op. 12, ... 30
Elfin Waltz, Amus. No. 1, ... *Czerny*, ... 25
El Ole, Span. Dance, Op. 841, ... " 25
El Zapateado, do. Amus. No. 6, ... " 25
Etude Gallopp, ... *Quidant*, ... 50
From the Mountain, [Perles melod.], ... *Cramer*, ... 50
Garland of Melodies, 1 vol. 1—12, ... *M. H. Cross*, ... 1 00

No. 1. Belisaria.	No. 11. Somnambula.
No. 2. Bohemian Girl.	No. 12. W. Tell.
No. 3. Crown Diamonds.	No. 13 Trovatore.
No. 4. Black Domino.	No. 14. Trovatore.
No. 5. Elisire d'Amore.	No. 15. Seren. D. Pasqual.
No. 6. Fille du Regiment.	No. 16. Ernani.
No. 7. Lucia di Lamm.	No. 17. Rigoletto.
No. 8. Lucrezia Borgia.	No. 18. Ricci Waltz.
No. 9. Martha.	No. 19. Brindisi, Traviata.
No. 10. Puritani.	No. 20. Don Giovanni, @ 15

Gipsey Boy, [Perles melodiques] .... *Cramer*, ... 50
Gockel, A., Reine de Fee, Valse brill., ... 50
God save the Queen, ... *Charming tunes*, 18, ... 10
Harvest, Musical, easy, 2 vols., ... each.. 1 00
do. do. in 8 Nos., Polkas, Waltzes, Op. Airs, each 25
Haydn, J. Sonatas, 2 volumes, ... 5 00
Hohnstock, K., Op. 3. Souv. a Baltim. Mazurka de Conc. 75
do. do. Op. 4. Lieder ohne Worte. No. 1. Cradle S. 25
No. 2. Thoughts of Home, 30 cts. No. 3. Romanza, ... 35
Hohnstock, Adele, La Gracieuse Polka brill., ... 50
do. do. Les Diamans. Polka brill., ... 60
do. do. Mina Polka, ... 25
Home, Sweet Home, easy, ... *Charming Tunes*, 16, ... 10
How can I leave thee .... *D. Krug*, ... 30
Hunten, F., Op. 190, Valse tyrolienne, Fant., ... 45
do. Op. 191. Rosee de Printemps, ... 45
do. Op. 192. Les Paillettes d'Or, ... 45
do. Op. 194. Rosee des Alpes, ... 45
do. Op. 195. Fant. Barcarole, on French Air, ... 45
do. Op. 118. Caracteres. No. 1. Français. No. 2. Allemand .... each 35
Irish Emigrant. Easy, ... *Charming tunes*, 3, ... 10

ALFRED JAELL'S COMPOSITIONS.

Op. 11. Caprice on Lombardi, ... 50
Op. 13. Romance varie, ... 35
†Op. 14. Dance de Fees, ... 50
Op. 15. Souven. of Hungary, ... 50
Op. 18. Rigoletto, ... 50
Op. 20. Grand Fantasia on Norma, ... 1 00
Op. 22. Carnival of Venice, ... 75
Op. 24.*a* Home Sweet Home, ... 50
Op. 24.*b* The same, easy, ... 50
Op. 27. Grand Fantasia on Fille du Regiment, ... 1 00
Op. 30. Prima Donna Waltz, Transcription, ... 75
Op. 31. Comin' thro' the Rye, ... 50
Op. 32. Farewell Polka, ... 50
Op. 44. Serenade Italienne, ... 50

Jaleo de Xeres, Span. Dance, Op. 841 .... *Czerny*, ... 25
Kitty Tyrell, ... *Charming tunes*, 21, ... 10
Kuhe, W., Op. 19. Polka di Bravura, ... 50
do. Op. 29. Rosee du Soir, ... 35
do. Op. 38. Feu Follet, ... 30
do. Op. 39. Marche Bohemianne, ... 35
do. Op. 48. Le Murmur de Ruisseau, ... 35
do. Op. 49. Impromptu Styrien, ... 35
do. Valse de Venzano, ...
do. Fantasia "Trovatore," ....
Lamento, Nocturne, ... *Talexy*, ... 20
La petite Chapelle, ... *O. Schmidt*, ... 35
Last Rose. Easy Variations .... *St. Clair*, ... 20
Last Rose of S., [Perles mel.], ... *Cramer*, ... 35
do. do. easy, ... *Charming tunes*, 14, ... 10
do. do. .... *A. Andre, Jr* 10
Lefebure-Wely, Calme du Soir, ... 30
do. do. Cloches de Monast., ... 35
do. do. L'Heure de la priere, ... 30
do. do. Cloches du Patre, ... 35
do. do. Op. 65, Retraite militaire, ... 35
Lucia, Duo, [Perles mel.,] .... *Cramer*, ... 35
Lucrezia, Op. 841, ... *Czerny*, ... 25
Luisa Miller, Bouquet of Melodies, ... *Mœlling*, ... 50
Lever du Soleil, Morceau brill., ... " 40
Magic Flute, Amus. No. 8, ... *Czerny*, ... 25
May Breezes, Op. 77, ... *Cramer*, ... 50
Meadow Rondo, ... *Wittaseck*, ... 20
Melancolie Prume, Perles mel., ... *Cramer*, ... 50
do. do. Transcript, ... " 75
†Mendelssohn's Songs without words, ... 3 00
☞ We import from London a complete, uniform and cheap edition of Mendelssohn's Piano Works, of which Catalogues may be had gratis.
Merz, Karl, Impromptu, ... 25
Morceaux (4) de Salon, celebrated, ... 25 to 35
Montecchi e Cap, Amus. No. 3, ... *Czerny*, ... 25
†Mozart, Sonatas, Fantas. and Variations, ...
Music Box, (L'horloge de Musique,) .... *Quidant* 25
Musical Leaves. 25 favorite tunes on separate leaves in an elegant Duodecimo Portfolio, 2d Edition, ... 75
do. do. Plain Portfolio, ... 50
National Schottische, Amus. No. 2, ... *Czerny*, ... 20
†National Songs, No. 1—21, with col'd flags, *Cramer*, each 20
The same, complete 3 00
(Comprising: God save the Queen Marseillaise, Irish popular Songs, Hail Columbia, etc.)
New Champagne Polka, ... *Goldsmith*, ... 35
North Star, Op. 841 and Op. 842, ... *Czerny* ....
Old Acquaintances, (dedicated to the left hand,) 12 Nos. *Wolsieffer*, each.. 15
†Oberon, Fant. Op. 100, ... *Lecarpentier*, ... 15
Oh if thou wert, [Perles melod.], ... *Cramer*, ... 50
Pensee in E, ... *Blumenthal*, ... 10
Pepita de Oliva, Spanish Dance, Op. 841, ... *Czerny*, ... 25
Perles de Salon, 6 Nos., by *Ascher*, *Glover*, *Ravina*, *Voss*.
Petit Tambour, Amus. No. 11, ... *Czerny*, ... 25
Pirate, Perles melod., Op. 67, ... *Cramer*, ... 50
Puritani, Polacca, Amus. No. 4, ... *Czerny*, ... 25
do Quartett, see .... *Thalberg*, ...
Polichinelle, 3 very easy Rondinos, ... *Wohlfahrt*, each.. 25
Remembrance, Tremolo, ... *Jungmann*, ... 30
Rigoletto, Op. 841, ... *Czerny*, ... 25
Romance .... *H. Thorbecke*, ... 30
Russian Hymn, Amus. No. 7, ... *Czerny*, ... 25
Sacred Evenings, Collection of appropriate tunes for Melodeon, 2 parts, each 40 cts. Complete, ... 65
Schulhoff, Souv. de Varsovio, ... 35
do. Valse, Op. 6, 20, ... each 60
do. Souv. de Kieff, ... 40
Seasons, Four, 10 Pieces and 3 Songs, ... *A. Andre*, ... 1 00
Serenade, Don Pasquale, see *Garlands* and also *Thalberg*
†Source, La, ... *Blumenthal*, ... 50
Spinning Wheel, ... *Jungmann*, ... 35
Spindler, F., Op. 33, Fresh Life, ... 30
do. Op. 36, Serenade, ... 35
Star Spangled Banner, ... *Charming tunes*, 13, ... 10
Tell, Wm., (Amusement 9,) .... *Czerny*, ... 25
Thalberg, S., Select Works, simplified by *C. Czerny*, &c.
No. 1. Quart. Puritani, A te o cara, ... 35
No. 2. Serenade Don Pasquale, ... 35
Traviata, La, Bouquet of Melodies, ... *Mœlling*, ... 50
do. Waltz, Charm. tunes, 24, ... 10
†Tremolo, (original edition,) .... *Rosellen*, ... 30
Trovatore, Miserere, ... *Th. Mœlling*, ... 50
do. Fantasia, ... *Rosellen*, ... 50
do. Capr. de Conc., ... *Wolfsohn*, ... 75
do. Easy, 2 Nos., ... *Garlands*, each.. 15
Twilight, [Crepuscule] Reverie, ... *Moniot*, ... 25
†Vesper sicil., easy and brilliant, ... *Croisez*, ... 50
Voss, Ch., Op. 84, Valse-Caprice, ... 50
do. Op. 99, L'Amaranthe, ... 30
do. Op. 125, Souven. a 2 beaux yeux, ... 50
do. Op. 181, Premier Regard, ... 50
do. Op. 194, Alpine Lament, ... 40
Wolfsohn, C., Capr. de Conc., Trovatore, ... 75
do. Op. Consolation, Nocturn, ... 40
Yankee Doodle, with Variations, ... 15
Ye Banks and Braes, Charming tunes, No. 6, ... 10

WALTZES.

Affection, ... *Fry*, ... 10
Aurora, ... *Czerny Amusem.*, ... 25
Ball Room, Set 1, ... *Easy Waltzes*, ... 30
Beethoven's 4 fav., ... *Collection 4*, ... 25
Bords du Rhin, ... *Hunten*, ... 35
Carnival, ... *Andre*, ... 10
Corinthian 10
Delta-Phi, ... *Slack*, ... 25
Desire, ... *Beethoven*, ... 10
Dew Drops, Charming tunes, 2, ... *D'Albert*, ... 10
Easy Waltzes, see .... *Music. Harvest*, ...
Elfin, complete 25 cts., ... *Labitzky*, single,. 10
Empress Henrietta, ... *Herz*, ... 10
Esmerald, ... *Hunten*, ... 25
Evening Star, Collection No. 5, ... *Lanner*, compl. 25
do. do. .... single, 10
Fair Star, Charming tunes, 1, ... *D'Albert*, ... 10
Faust, do. do. 7, ... " 10
Flower of Glenwood, ... *Blaufuss*, ... 50
Genius, ... *Beethoven*, ... 10
Gertrude's Dream, ... " 10
Homage .... *Labitzky*, ... 25
Jasmine, ... " 15
Ideals, the .... *Lanner*, ... 35
Iris, ... 25
Life is a Dance, ... *Strauss*, ... 15
Linden, ... *Czerny*, ... 10
Love, ... *Wallerstein*, ... 25
Magic Sounds, (Germania, No. 4) .... *Wittmann*, ... 35
Molly's Dream, ... *Ball Room*, 7, ... 25
Morning Star, (Schœnbrunn, ... *Lanner*, compl. 25
do. do. do. .... " single, 10
do. do. .... *Labitzky*, ... 10
Prima Donna, Easy, Charming tunes, 17, ... *Jullien*, ... 10
Prima Donna, easy, complete, ... *Jullien*, ... 35
Queen of Roses, ... *Charming tunes*, 12, ... 10
Shells of Ocean, ... " " 11, ... 10
Sounds from Home, ... *Gungl*, ... 25
Sounds from the Leinate, ... *Labitzky*, ... 10
Sounds from the Monongahela .... do. 15
Traviata, ... *Charming tunes*, 24, ... 10
Weber's Last Idea, ... 10

POLKAS

Adams' Express, (Vignette,) .... *Weiland* 25
Affection, ... *Goldsmith*, ... 35
Agnes, ... *Ladies' Album* 10
Amazon, Vignette of Keller's Troupe, ... 35
Anna, ... *Strauss*, ... 10
Baden-Baden, ... 10
Bohemian, ... *Petrak* 20
Easy Polkas, Harvest No. 8, ... 25
Echo, 2d edition, ... *Viereck*, ... 25
Ella, (Germania, No. 2,) .... *Strauss*, ... 25
Fairy Bell, or Kinder, ... 10
Gold Jingling, ... *Ladies' Album*, 9, ... 25
Henrietta, arranged by .... *Viereck*, ... 10
do. easy, ... 5
Happy Return, ... *K. Merz*, ... 25
Jumping, or Eisele and Beisele, ... *Strauss* 10
Kathinka, ... *Pfeiffer*, ... 15
do. .... *Strauss*, ... 5
King Pepin, Charming tunes, 8, ... *D'Albert*, ... 10
Knoxville, ... *Schreiner*, ... 25
Ladies' favorite, ... 20
Liselle, colored vignette, ... *Neumann*, ... 25
Mina, ... *Adele Hohnstock* 25
New Champagne, ... *Goldsmith* 35
Paris, ... *Perelli* 40
Pearls, (Ladies' Album, 12,) .... *Concone*, ... 20
Polkas, 4 and 5 favorite, ... *Collect. 7 and 9*, each.. 25
Pupils' Polka, plain and colored vignette, ... *Tatzel*, 30 and 35
Revoir, ... *Bilse* 10
Rosette, ... *Mrs. May*, ... 15
Serious Family, ... 25
Sontag, easy, ... 10
Sultan, colored vignette, ... *D'Albert*, ... 40
Tambour, easy, ... 5
Mt. Vernon's .... *Charming tunes*, 21, ... 15
Waterloo, the celebr., ... *Godefroy* 25

MAZOURKAS, POLKA-MAZOURKAS, REDOWAS, &c.

Belle Suisse, colored vignette, ... *Neumann*, ... 30
First Love Redowa, Echo 2, ... *Wallerstein*, ... 25
Germania, Dances as played by the, 6 Nos.

No. 1. En Avant March.	No. 4. Magic Sounds W.
No. 2. Ella Polka.	No. 5. Taglioni Polka.
No. 3.	No. 6.

Jaleo de Xeres, see Spanish Dances.
Last Love Redowa, Echo 6, ... *Wallerstein*, ... 25
Manola, la, (Jaleo de Xeres,) 12
Musidora Polka-Mazourka, col'd vign., ... *Talexy*, ... 25
Pereliene, a new Dance, ... *N. Perelli*, ... 30
Spanish Dances, Six, ... 15 to 25
Staten Island Polka-Mazourka, ... *K. Merz*, ... 25
do. do. easy, *Charming tunes*, 10, 10
do. do. col'd vign. 35
Tear Drop, Mazurka, ... *Miss Killikelly*, ... 25
Toulipe Orange, colored vignette, ... *Jourdan*, ... 25
Varsoviennes, 3, ... each.. 25
Vepres sicilienes, Polka-Mazourka, No. 32, *Spintler*, ... 25
do. do. Quadrilles, No. 38, " 30

GALLOPS, QUADR. (or COTILLIONS,) SCHOTTISCHE.

Brother's and Sister's Cotillions, ... 10
California Gallop, ... *Labitzky*, ... 20
Carnival Quadrille, ... *Strauss*, ... 25
Carolinen Schottische, ... *Weiland*, ... 10
Cincinnati sleigh-ride Gallop, ... 10
Christmas Vacation Schottische, ... *Prœhl*, ... 10
Como Quadrilles, Charming tunes, 4, ... *Albert*, ... 10
Edinburg Schott., as played by Bayley's... *Labitzky*, ... 25
do. do. easy, Charm. tunes, 23, ... 10
Evergreen Schottische, ... *Labitzky*, ... 50
Fortuna Gallop, ... *Strauss*, ... 10
Four fav. Schottische, (A. Collect. 3,) 25
Gallops, 3 fav., (A. Collect. 8,) .... *Gungl*, *Strauss*, ... 25
Hartford Schottische, ... 10
Johannisberg Schottische, ... *Herzog*, ... 25
Marco Spada Schottische, ... *Bellack*, ... 25
Marien Schottische, ... *Pfeiffer*, ... 10
Martha Quadrilles, ... *Burgmueller*, ... 25
National Schott., or Ladies' Polka, ... *Collection* 11, ... 20
National Cotillion, Charming tunes, 20, ... 10
New Year's Gallop, ... *C. M. v. Weber*, ... 10
New Year's Quadrilles, Harvest .... *Strauss*, ... 25
Philadelphia Plain Cotillions, Charming tunes, 19, ... 10
Re-union Gallop, Ladies' Album, 5, ... *Lumbye*, ... 10
Shepherd's Gallop, do. do. 6, ... *Strauss*, ... 10
Sing, sing, Darkies sing, ... *Schottische*, ... 10
Sleighride Schottische, ... *Th. Mœlling*, ... 25
Sylph Schottische, Ladies' Album, 3, ... *Rudolph*, ... 25
Venetian Gallop, ... *Strauss*, ... 10
Wire Bridge Gallop, ... *Gungl*, ... 10

MARCHES.

Bonaparte crossing the Rhine, ... 10
Doublir, ... *Miss Schaaff*, ... 25
Easy Marches, Harvest, 7, ... *Gungl, etc.*, ... 25
En avant March, Germania No. 1, ... " 25
Fest-Marsch, ... " 10
Grand Russian, ... 10
Norma March, ... *Burgmueller*, ... 25
Russian, ... 5
Warrior's Joy, easy, (Fest-Marsch,) 5
Washington, ... 10

PIANO INSTRUCTION BOOKS, EXERCISES AND STUDIES.

Andre, A., Jr., Piano Instructor for Beginners, ... 75
Bertini, H., Piano School, ...
do. Op. 29, Studies, Introduction to Cramer's Amer. Fing., ... 1 50
do. Finger-Gymnast., ... 75
Cramer, J. B., Celebrated Studies Book, 1, ... 1 50
Czerny, Ch., Op. 823, Little Piano Player, German Fing., English text, ... 1 50
do. School of Velocity. 4 Books. The 4th has German fingering, each 75
do. Op. 824. Time Lessons, 4 hands, ... 60
Duvernoy, J. B., Studies, 3 Nos., each 50
Herz, Scales and Exercises, American Fingering, ... 75
Hunten, Piano School, (Original edition, english text,).... 2 50
May, A., Practical Piano School.
Part I. No. 1. Exercises with stationary hands. No. 2. Simple Scales. Exercises with moving hand, without passing thumb, wrist exercises, &c. No. 3. Various Scale Exercises, Arpeggios, Trills, &c., each No. 50
Part II. No. 1. Easy Duets within 5 fingers. No. 2. Easy Pieces. No. 3. Pieces in all the major keys, with sharps. No. 4. Pieces with flats. No. 5. Pieces in all the minor keys. No. 6. Musical Ornaments, each...... 50
Part III. Fifty Piano Studies, selected and arranged with view the of occupying both hands alike. Each comprising but one page. 3 Nos, each 75
Parts I. and II., in Boards, net 4 00
Parts I., II. and III., in Boards, net 6 00
Scales and Cadences in all keys, ... 20

PIANO DUETS, (4 hands).

Czerny, Ch., Op. 824. Time Lessons, ... 60
May, A., Easy Duets, ... 50
Merz, K., Collect. of new Duets, (Parlor Duets,) 1—12, each 15

No. 1. Annie Laurie.	No. 7. Il Balen Trovatore.
No. 2. Deliciosa Polka.	No. 8. Aria, Lucia.
No. 3. Edinburgh Schott.	No. 9. Drink. Song, Lucrezia.
No. 4. Leontine Polka.	No. 10. Casta Diva, Norma.
No. 5. Staten Island P. M.	No. 11. Drink. Song, Traviata
No. 6. Mt. Vernon Polka.	No. 12. Somnambula.

Wolsieffer, Easy Duets, with stationary hands for both players, ... 50

TWO PIANOS, EIGHT HANDS.

Duroc, Fantasias on Verdi's Operas, ...

FLUTE.

Andre, A., Jr, Summer-Night Chimes, for 2 Flutes, or Flute and Violin, ... 15
do. do. Quad., or Cotillions for 1 Flute, 5 Sets, @ 15
do. do. the same, for Flute and Piano Forte, each Set 35
do. do. Amusements for Flute and Violin. Fav. Dances by *Gungl*, *Lanner*, *Strauss*, etc. Last Rose, etc. 6 books, each 75
Sounds for Flute and Piano Forte. The same as Violin and and Piano Forte. See Violin Catalogue.
(*For Details see Violin Catalogue. The Music is expressly arranged for Flute.*)

HARP.

Blessner, Mrs., Sounds from Home, by GUNGL, ... 50
Blessner, G., Betly. Valse, for Harp and Piano, ... 1 00
Gretscher, Valse favorite for Harp, ... 35
Oberthuer, Cradle Song for Harp, ... 35
" Harp School, ... 4 00

ORGAN.

Brauer, Primary Course, in Organ Playing, ... 1 00
Sacred Evenings, see Music for Melodeon or Piano.
Practical Organist, a collection of (principally) modern compositions, each Set, with Portraits, ... 60