BLOSSOMS.

BRILLIANT VARIATIONS.

J. A. FOWLER.

ORIGINAL

581

Deposited in Clerks Office So. Dist. N.Y. Sept. 16. 1857.

To

Miss Ophelia C. Bronson.

Lawrenceville Pa.

BLOSSOMS

Brilliant Variations

ON AIRS FROM

FAVORITE OPERAS

Composed by

J. A. FOWLER.

No 1	ERNANI	No 2	IL TROVATORE
3	LINDA DI CHAMOUNIX	4	LA FAVORITA
5	LUCIA DI LAMMERMOOR	6	LA TRAVIATA
7		8	
9		10	

5

H. Leeson N.Y.

NEW YORK.

Published by Wm HALL & SON 239 Broadway

Entered according to Act of Congress A.D. 1857 by Wm Hall & Son in the Clerks Office of the District Court of the Sou^rn District of N.Y.

"ERNANI"

(VERDI)

BLOSSOMS Nº 1, ... by ..... J. A. FOWLER.

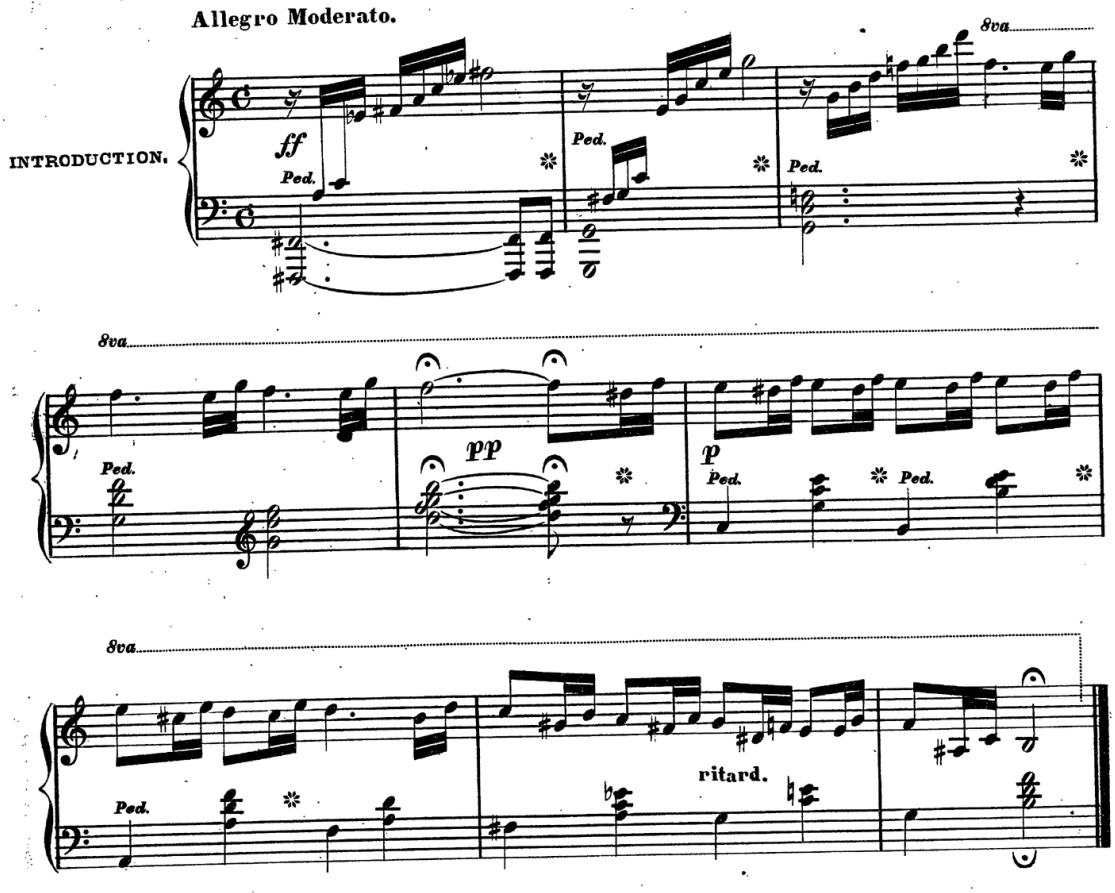

PDF COMPILED BY FREE-SCORES.COM

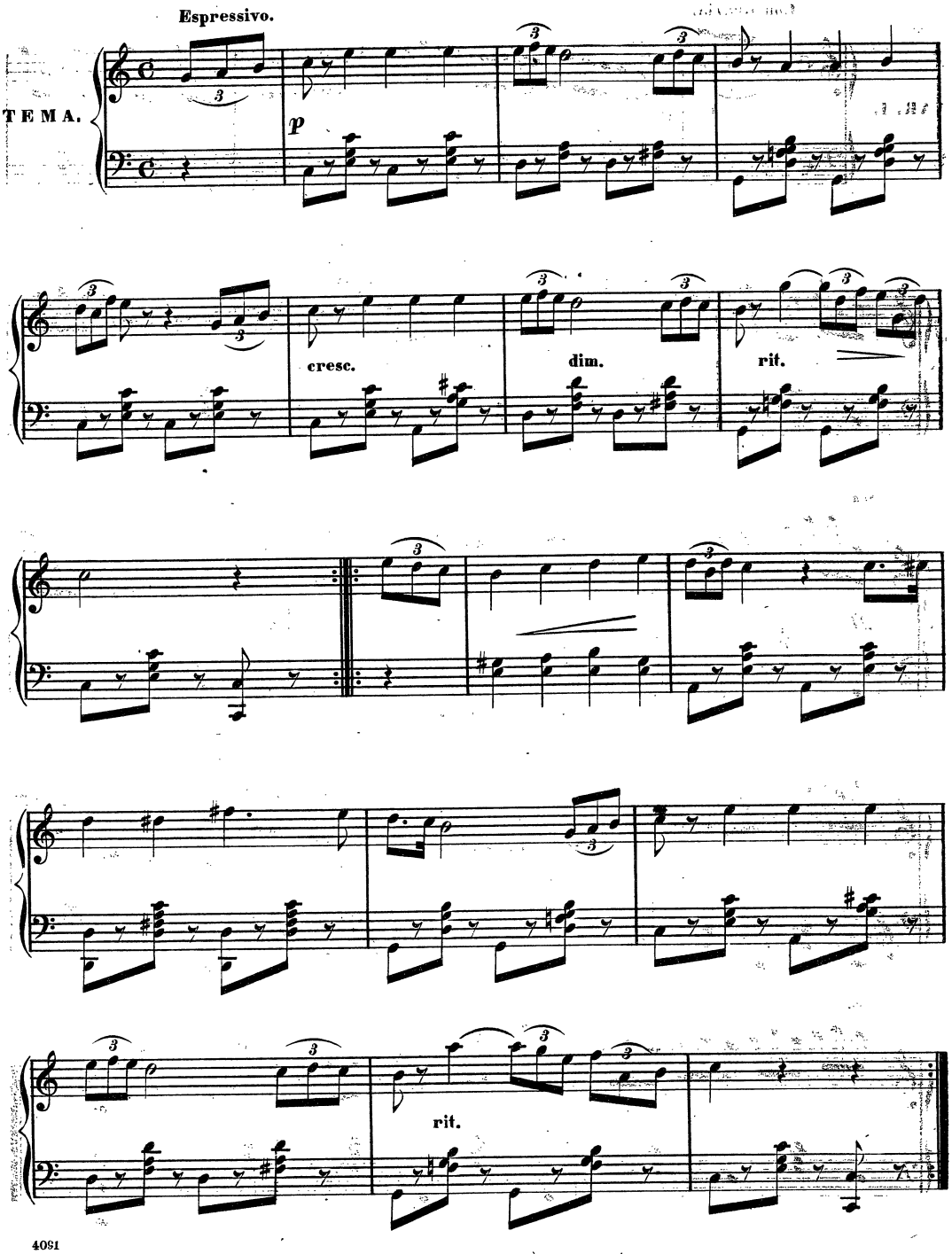
Espressivo.
TEMA.
p
cresc.
dim.
rit.
rit.

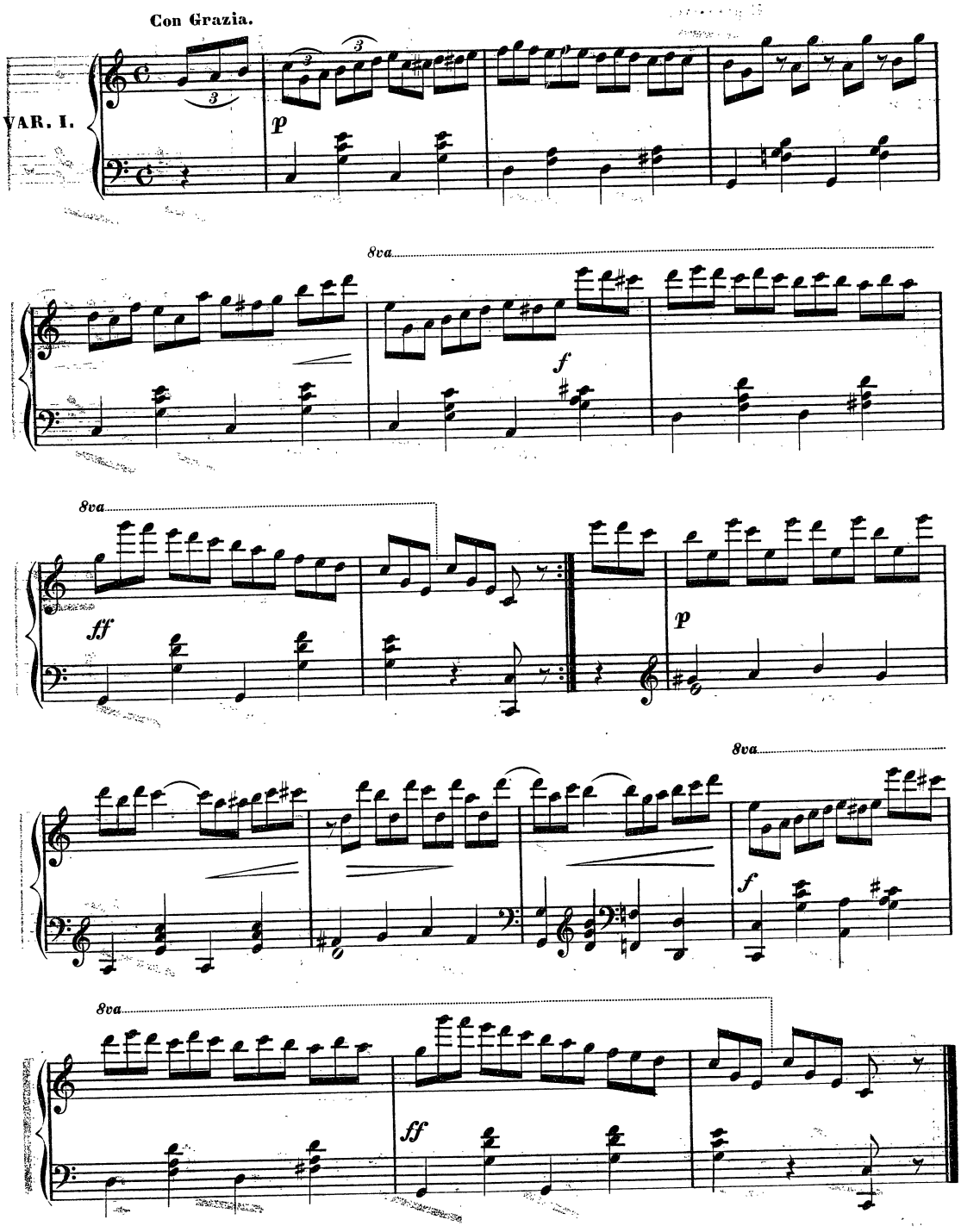
Con Grazia.
VAR. I.
p
8va
f
8va
ff
p
8va
f
8va
ff

Andante con Espressione.

VAR. II.

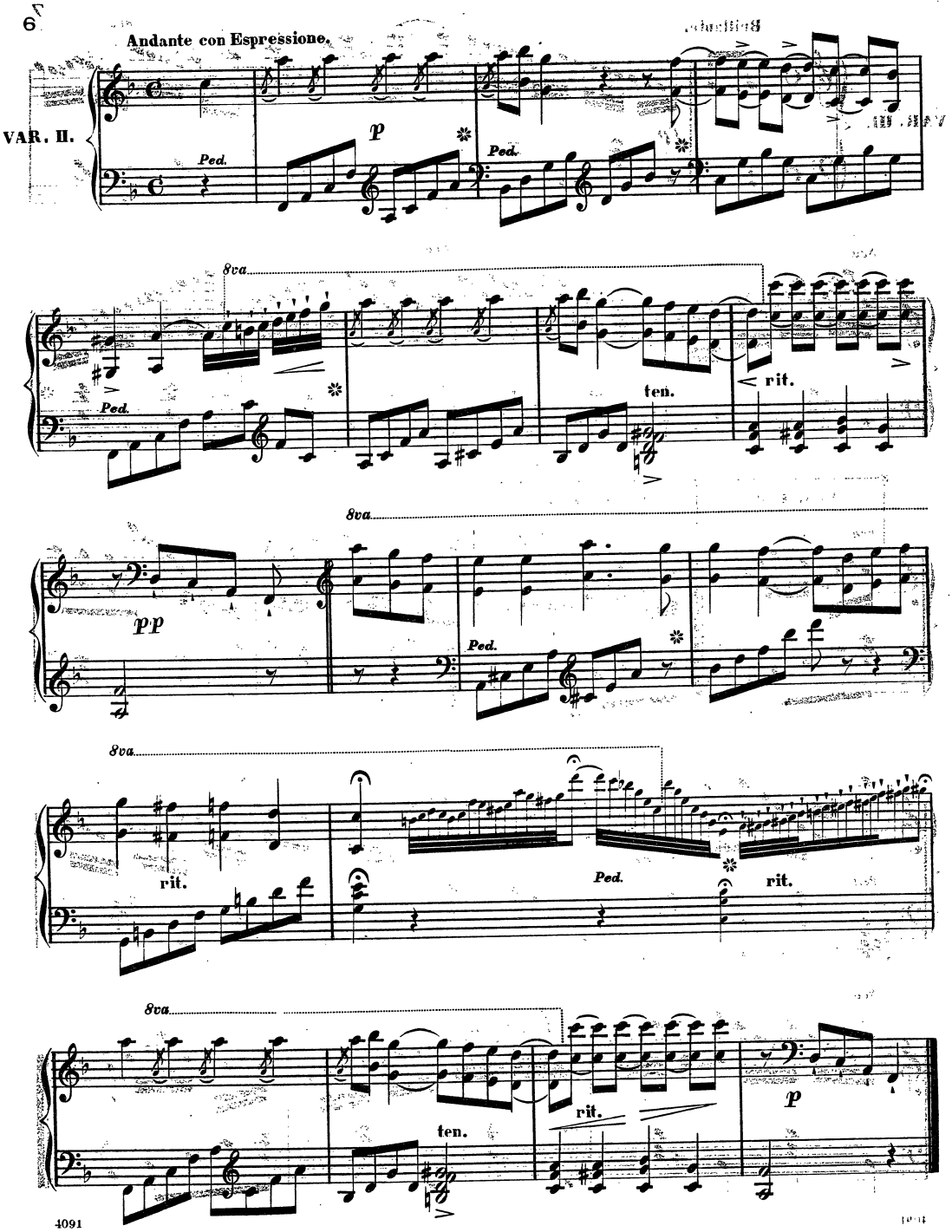

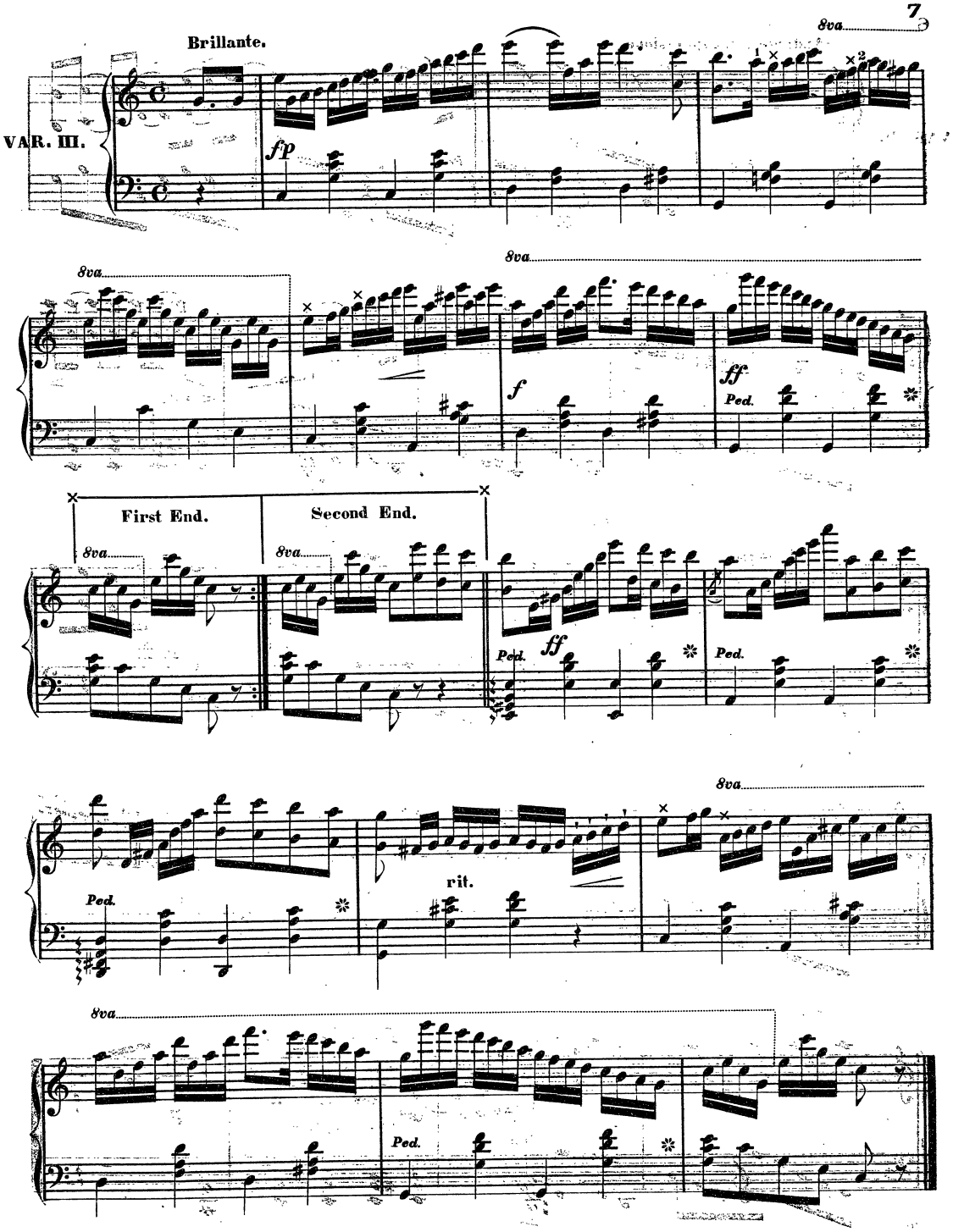
8va
Brillante.
VAR. III.
fp
8va
8va
f
ff
Ped.
First End.
Second End.
8va
8va
Ped.
ff
Ped.
8va
Ped.
rit.
8va
8va
Ped.

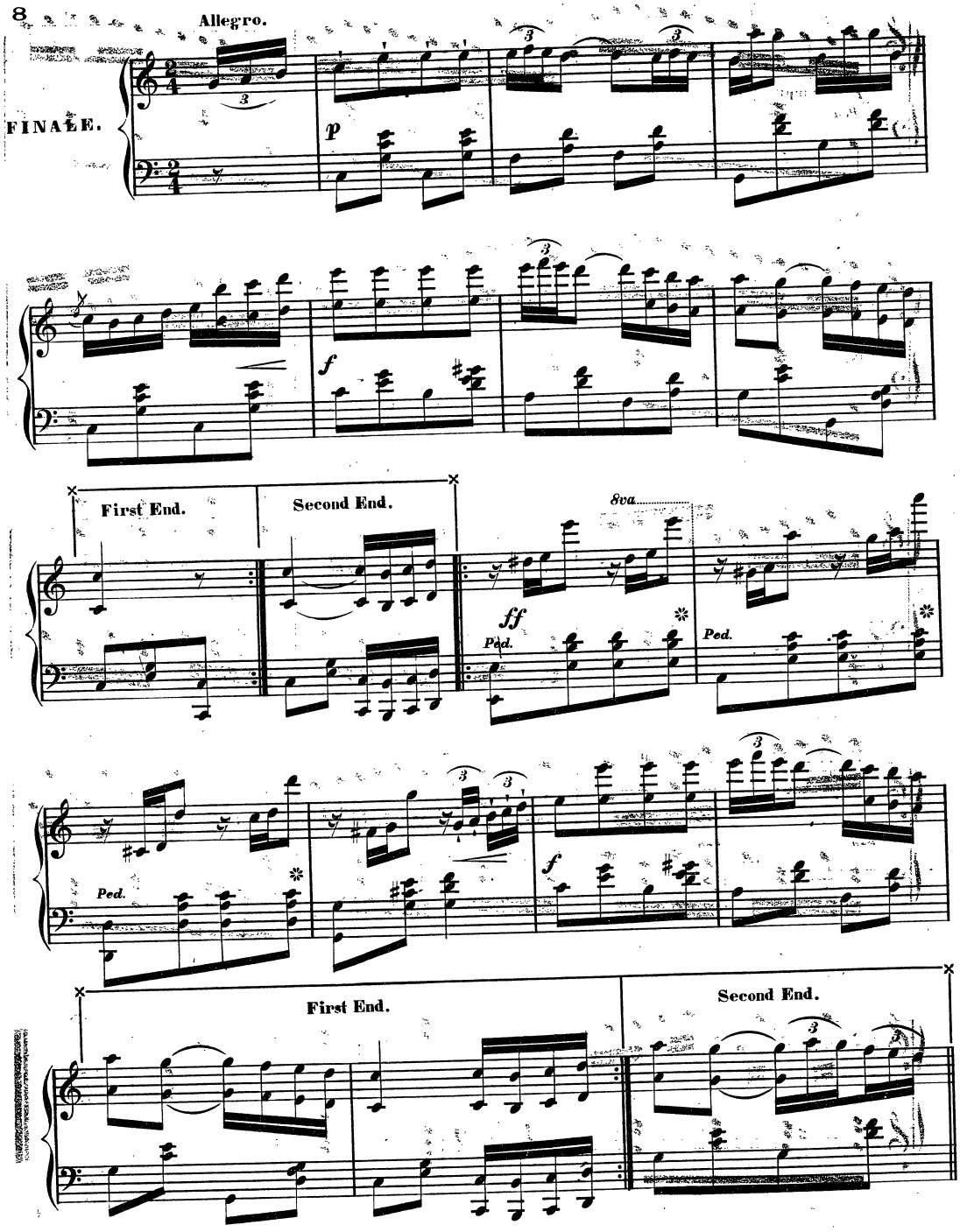
Allegro.
FINALE.
p
f
First End.
Second End.
8va
ff
Ped.
Ped.
f
First End.
Second End.

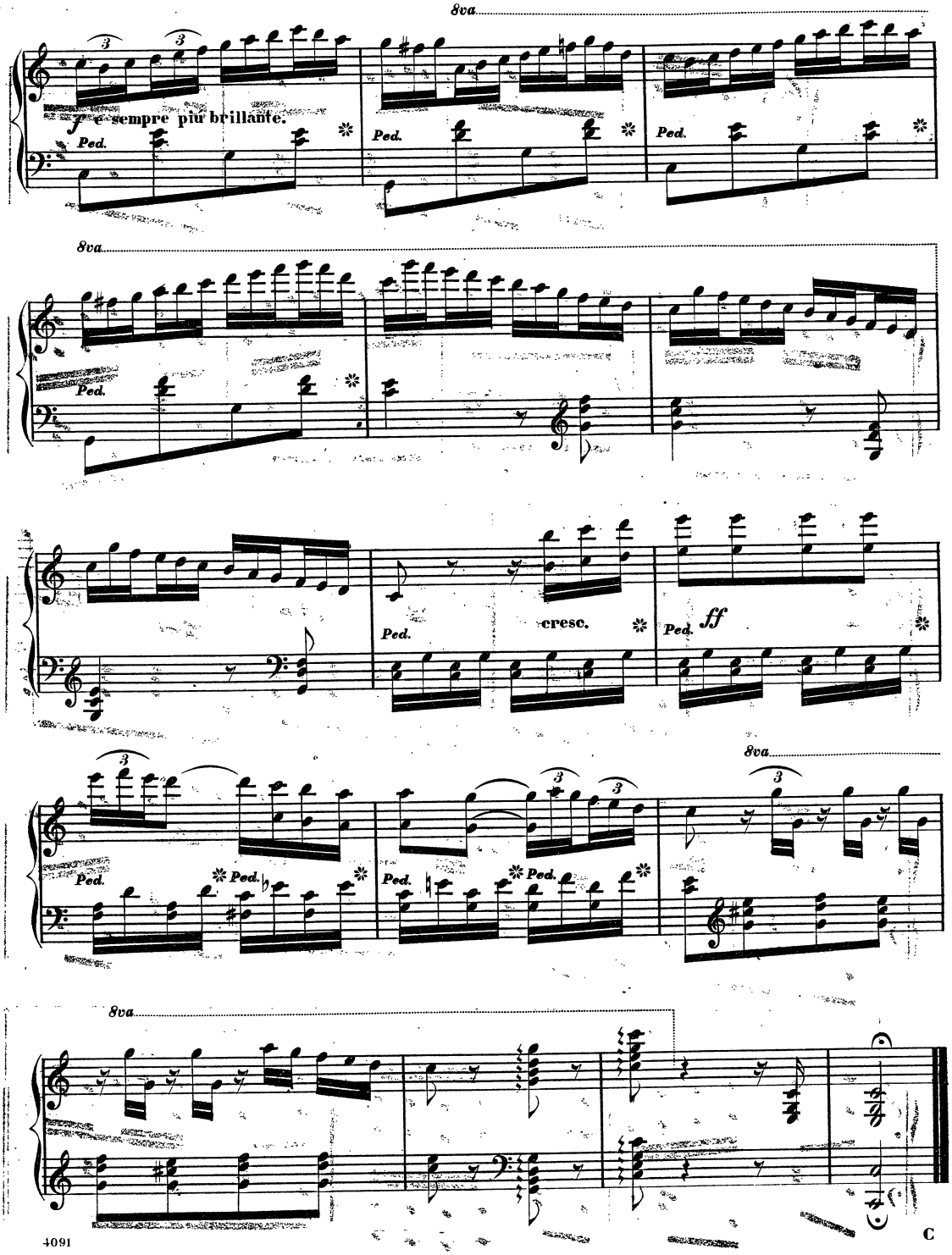
8va
3
3
f e sempre più brillante.
Ped.
Ped.
Ped.
8va
Ped.
Ped.
cresc.
Ped.
ff
8va
3
Ped.
Ped.
Ped.
Ped.
8va

C

NEW COMPOSITIONS OF
H. A. WOLLENHAUPT, F. H. BROWN & L. M. GOTTSCHALK.

MUSIC OF
H. A. WOLLENHAUPT.

The following is a list of new compositions by the very talented composer, H. A. Wollenhaupt. These pieces have met with a success scarce equaled by any Piano composer. His style is fresh and vigorous, and while they charm with their grace and elegance, they educate and refine the taste. The following notice of his valuable work, Op. 41, TWELVE PIECES OF INSTRUCTION, which is taken from the N. Y. *Times*, 2d March, is fully expressive of the general characteristics of Wollenhaupt's music.

"Messrs. Wm. Hall & Son have published a set of twelve instructive Pieces, by H. A. Wollenhaupt, which appear to be the most useful things of the kind we have met with lately. They are short, and issued in six numbers. The intention of the composer is to characterize six different styles of playing, and to make these studies pleasing, useful, and instructive to the pupil. Wollenhaupt is an excellent writer for the Piano-Forte, and never exceeds the capabilities of the class of players for whom he writes. These pieces are neatly made, progressive, and valuable to teachers."

Op. 29. Ten Morceaux pour le Piano, each,... 25
No. 1. Reverie, No. 2. Feu follet,
3. Papillon, 4. Polka etude,
5. Chants sans paroles, 6. Day-dream,
7. L'Inquietude, 8. Stray thought,
9. Rhapsodie, 10. Nocturne.

Op. 30. Thou art a lovely flower, (improvisation,) 25
" 31. Grand March Militaire,..... 50
" 32. Nocturne,..... 30
" 33. Grande Valse Brillante,..... 50
" 34. Souvenir de Niagara,..... 75
" 35. Caprice Fantastique,..... 75
" 36. Valse de Concert,..... 75
37. Deux Morceaux de Salon Schottisch, each,..... 35
38. The Whispering Wind, (Mazurka Caprice,).....1 00

The "Whispering Wind," Mazurka Caprice, dedicated to L. M. Gottschalk, is a work of high pretensions. It is brilliant and effective, and shows a thorough comprehension of the capacities of the Piano. It adds another evidence to the excellence of Mr. Wollenhaupt's talents, and we have no doubt but the Whispering Wind will be a great and universal favorite.—*N. Y. Observer.*

Op. 39. Deux Polka de Salon, each,..... 50
No. 1. Lavine, No. 2. Emma.

Op. 40. Six Morceaux Caracteristiques pour le Piano,..... 60
No. 1. Etude, No. 4. Scherzino,
2. Idylle, 5. Impromptu,
3. Etude Eroica, 6. Feuille d'Album.

" 41. Twelve pieces for instructions for the Piano-forte; six numbers in two books.
No. 1. Valse Impromptu, and Pastorale,... 25
2. Idylle, and Scherzino,..... 35
3. Etude for the trille, and À la mazurka, 35
4. Spring song, and À la Polacca,..... 40
5. Toccatina, and Etude pour la velocité, 40
6. Remembrance, (song without words,) and Rhapsodie,..... 40
Book No. 1,..... 75
Book No. 2,.....1 00

Op. 42. Three songs for soprano voices,..... 30
" 44. The lover's letter-box Schottisch,.... 50

"The lover's letter-box" is much the easiest of Wollenhaupt's Salon pieces—the time is strongly marked, and it is a graceful and elegant composition. It is published with a splendid illuminated title.

NEW WORKS IN PRESS.

Op. 43. Mazeppa grande galop de concert,...
" 45. Andante élégiaque, dedicated to S. Thalberg,.....
" 46. Caprice brillante,.....
" 47. Stories of Nokomis, (Pictures of the West,) four pieces for two performers on one piano,.....

COMPOSITIONS OF
FRANCIS H. BROWN.

Pride Polka,..... 50
Has scarce an equal in public favor. Over 100,000 have already been published, and the demand is in no way slackened. It has an elegant lithographic title in colors.

The Early Dawn Polka,..... 50
Next succeeded the Pride. It has an elegantly illuminated title, and is becoming an equal favorite with its precursor.

The Quiet Family Polka, (illustrated,)..... 35
The Sociable Polka,..... 25
And the
Wig-Wag Polka,..... 25
Are alike favorites, and worthy a place on every piano.

The Rivals Schottisch,..... 50
The Game-King Schottisch,..... 50
And the
Dream-life Schottisch,..... 25
Are all late and really beautiful pieces. The two former have superb lithographic titles, and they are all very pretty, and well calculated for dancing.

The Fountain Waltz,..... 20
The Cracovienne,..... 10
The New-York Fusileers' Waltz,..... 10
And the
Shrine Waltz Sentimental,..... 15
Are all standard pieces, well known.

THE MUSICAL CHOW-CHOW; a collection of Polka, Galop, Waltz, and Schottisch Dances, arranged in simple manner for young beginners, in six numbers, by *F. H. Brown.*
No. 1. Ocean bird Schottisch,..... 15
2. Merry sunshine Galop,..... 15
3. May party Waltz,..... 15
4. Young soldier's March,..... 15
5. Dancing wave Polka,..... 15
6. Merry harvest Galop,..... 15

These pieces are very simply arranged for small hands; they are carefully fingered, and are a very useful work, and command a very large sale.

MAGIC LANTERN; six easy dance pieces, consisting of Polkas, Waltzes, etc., each,.... 25
No. 1. Phantom cloud Waltz.
2. Rosy morn Polka.
3. Fond hope Schottisch.
4. Sunshine of love Galop.
5. Elfin Polka Redowa.
6. Wizard of the wave Galop.

Whisper of love Schottisch,..... 30
Just out Polka, (illustrated,)..... 50
Hesitation Polka, (illustrated,)..... 50
Minnehaha, or Laughing water Polka, (illustrated,)..... 50
Three new and beautiful ballads:—
Remembrance of thee,..... 30
Do you really think he did?..... 30
I'll love thee in the spring-time,..... 40

THE INSTITUTE CHORUS BOOK; a collection of popular, appropriate and pleasing pieces for class singing, compiled, selected and arranged by .....*Francis H. Brown,* 60

MUSIC OF
L. M. GOTTSCHALK.

La Bamboula, (Danse des Negres,)..... 75
La Bannanier,..... 20
Danse Ossianique,..... 35
Jerusalem, (Fantasie Triumphale,).....1 00
The Banjo, (an American Sketch,).....1 00
Souvenirs d'Andalouse, (Caprice Concert—le Fandango, et la Jales de Jerez,)..... 60
La Jota Aragonesa, (Caprice Espagnole,).... 40
*Last hope, (new edition,)..... 75
*Marche de Nuit,.....1 00
*Chant du Soldat,.....1 50

PUBLISHED BY WILLIAM HALL & SON 239 BROADWAY, NEW-YORK.