W. M. Darlington:

George F. Dennistoun

Pittsburgh

Tuesday,
Jany 30th 1866.

Geo. F. Dennistoun
Jany 13th 1869

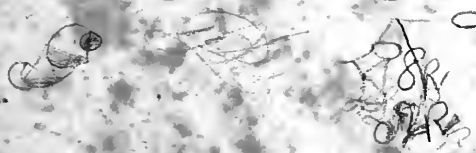

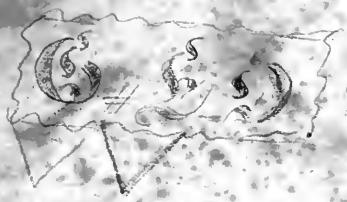

Digitized by the Internet Archive
in 2010 with funding from
University of Pittsburgh Library System

http://www.archive.org/details/blakesyoungfluti00blak

C. M. Darlington

1 Philadelphia

BLAKE'S

Young Flutist's Magazine,

containing

Popular Airs Arranged for

TWO OR THREE FLUTES.

No 1.

THE SWISS BOY.

Moschelles.

Andantino.

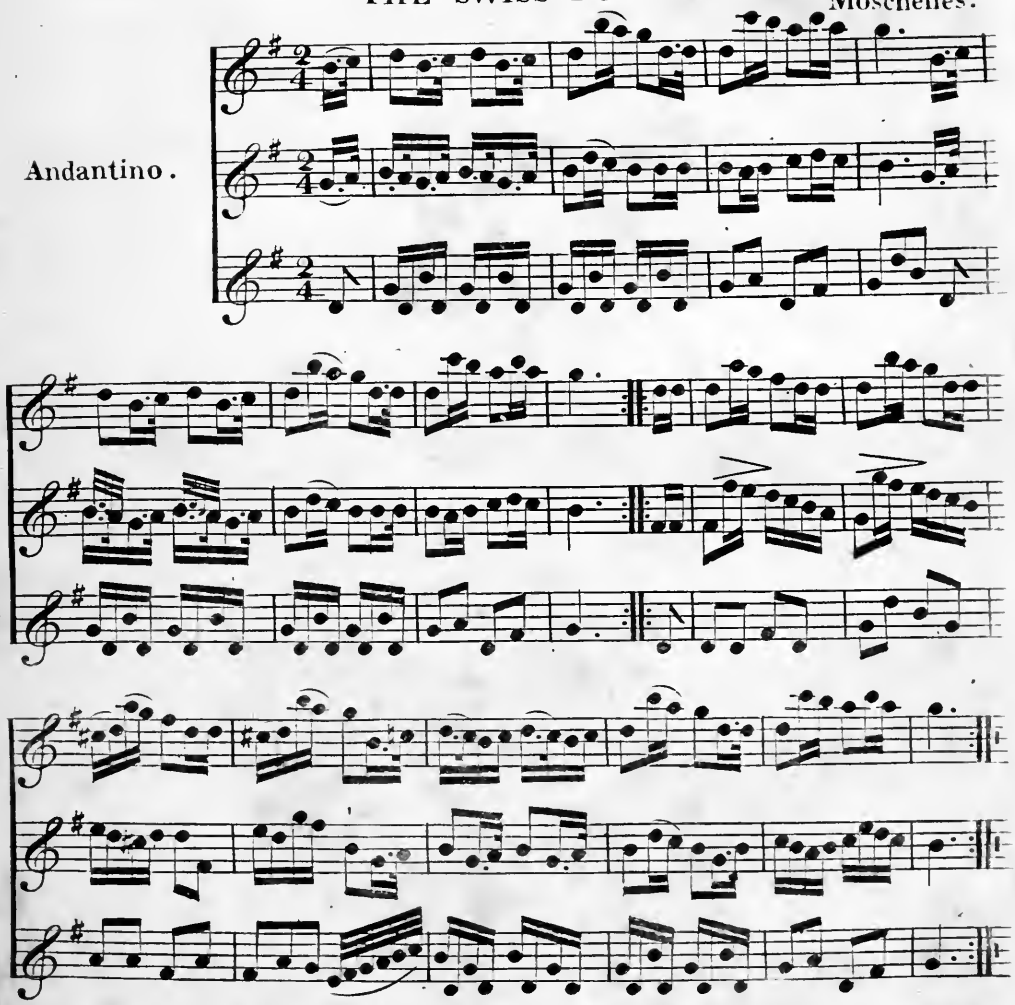

Entered according to act of Congress in the year 1838 by G.E.Blake in the Clerk's office of the Eastern district of Pennsylvania.

SOLD BY J.H.MELLOR&CO 68 WOOD ST PITTSBURGH

THE SPRING TIME OF THE YEAR IS COMING.

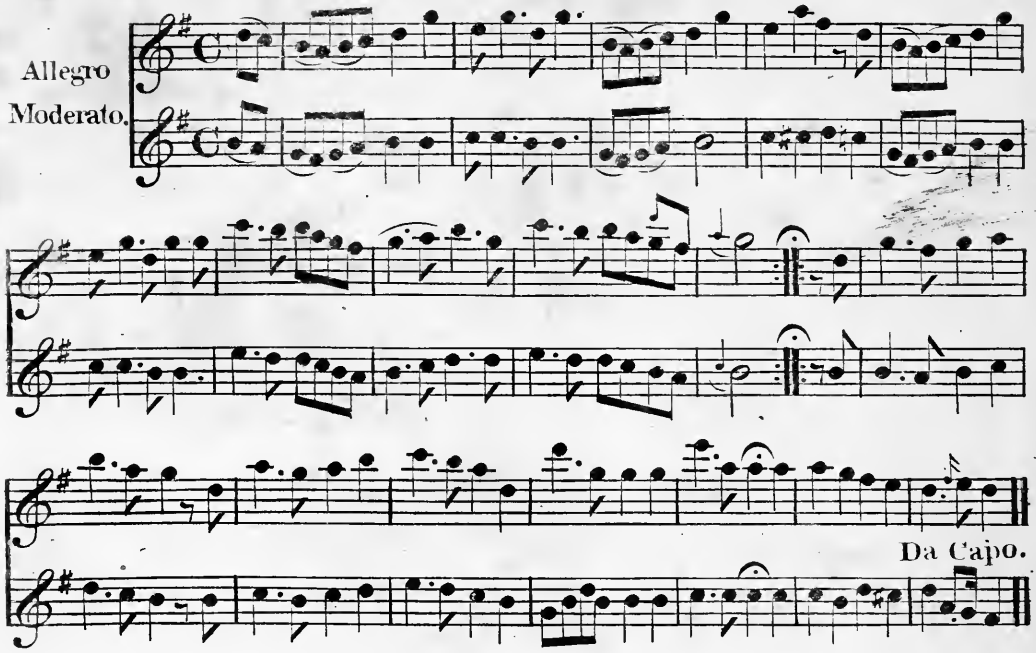

O' SAW YE THE LASS WI' THE BONNY BLUE E'EN.

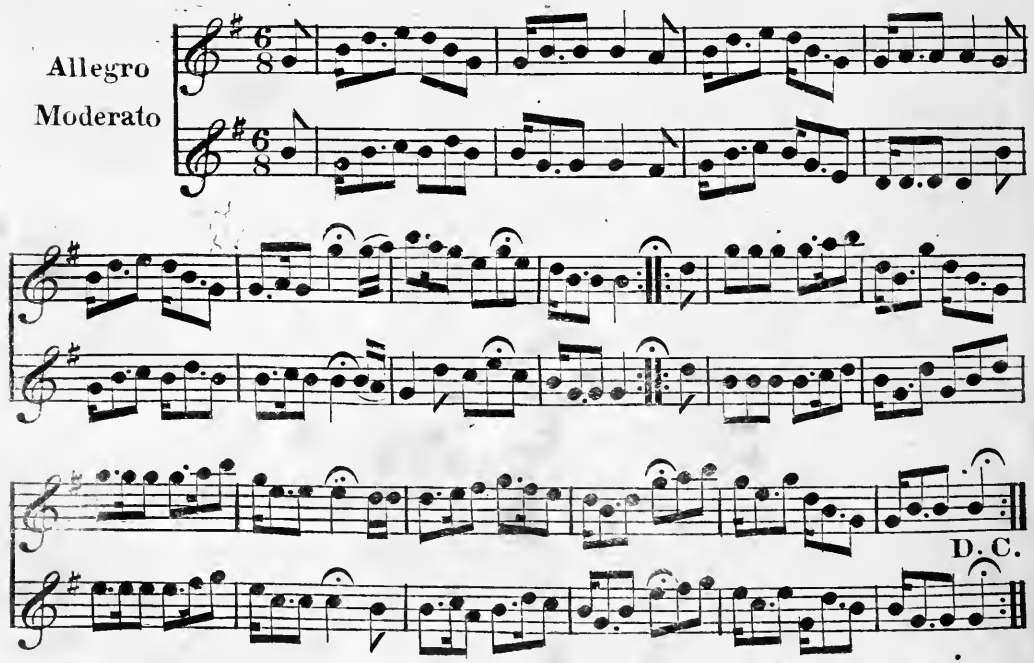

GREEN HILLS OF TYROL. (Cinderella Waltz.) Rossini.

Allegretto
Moderato.

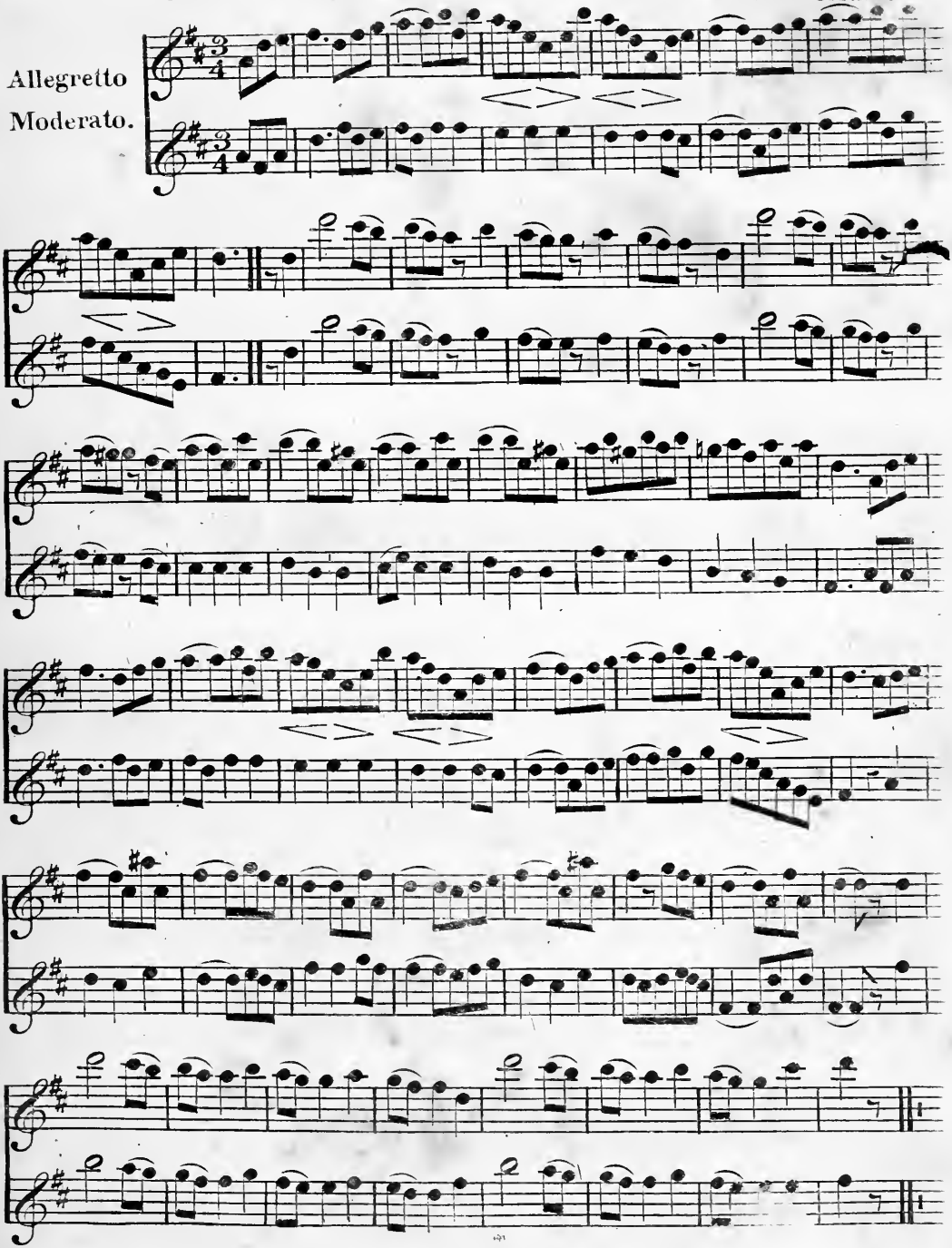

WELCOME ME HOME.

Bayly.

Lively.

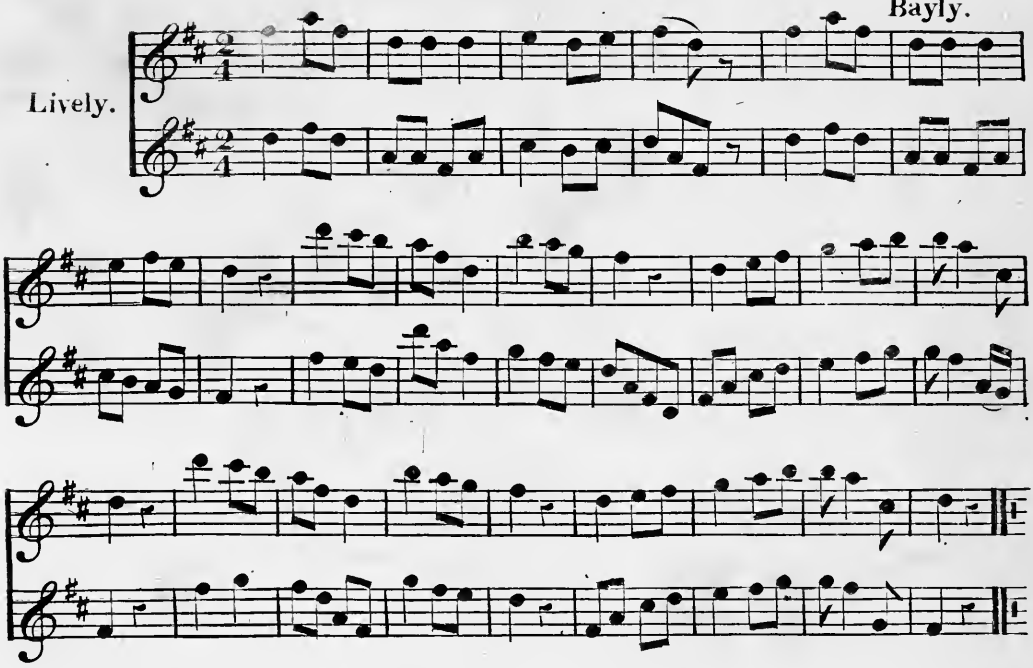

BENEATH THE WAVE THY LOVER SLEEPS.

Sinclair.

Andante.

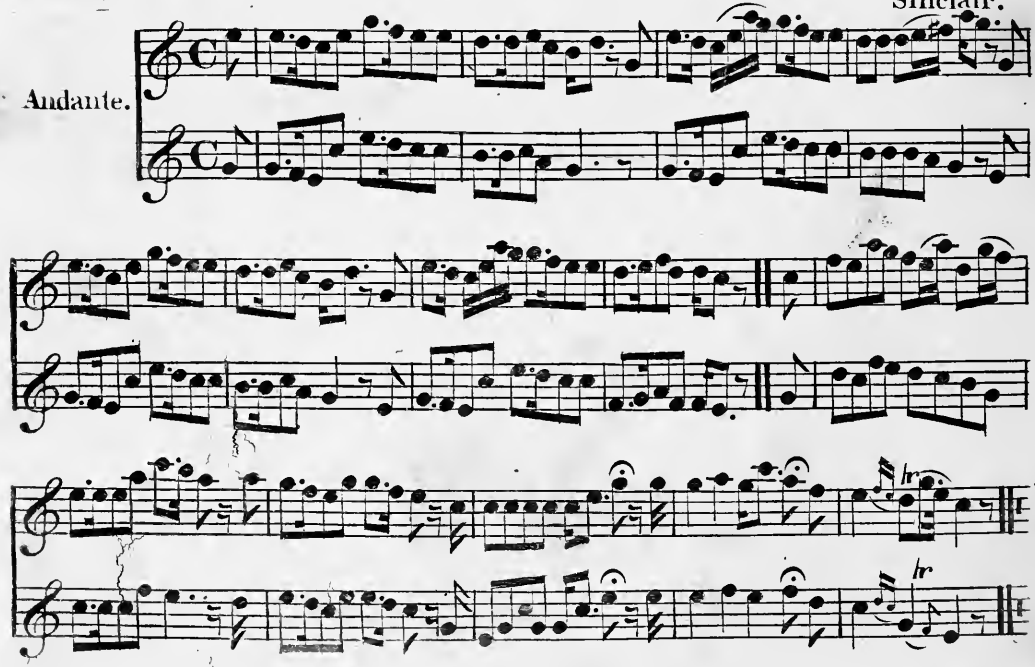

THE LAUGHING TRIO.

Martini.

Vivace.

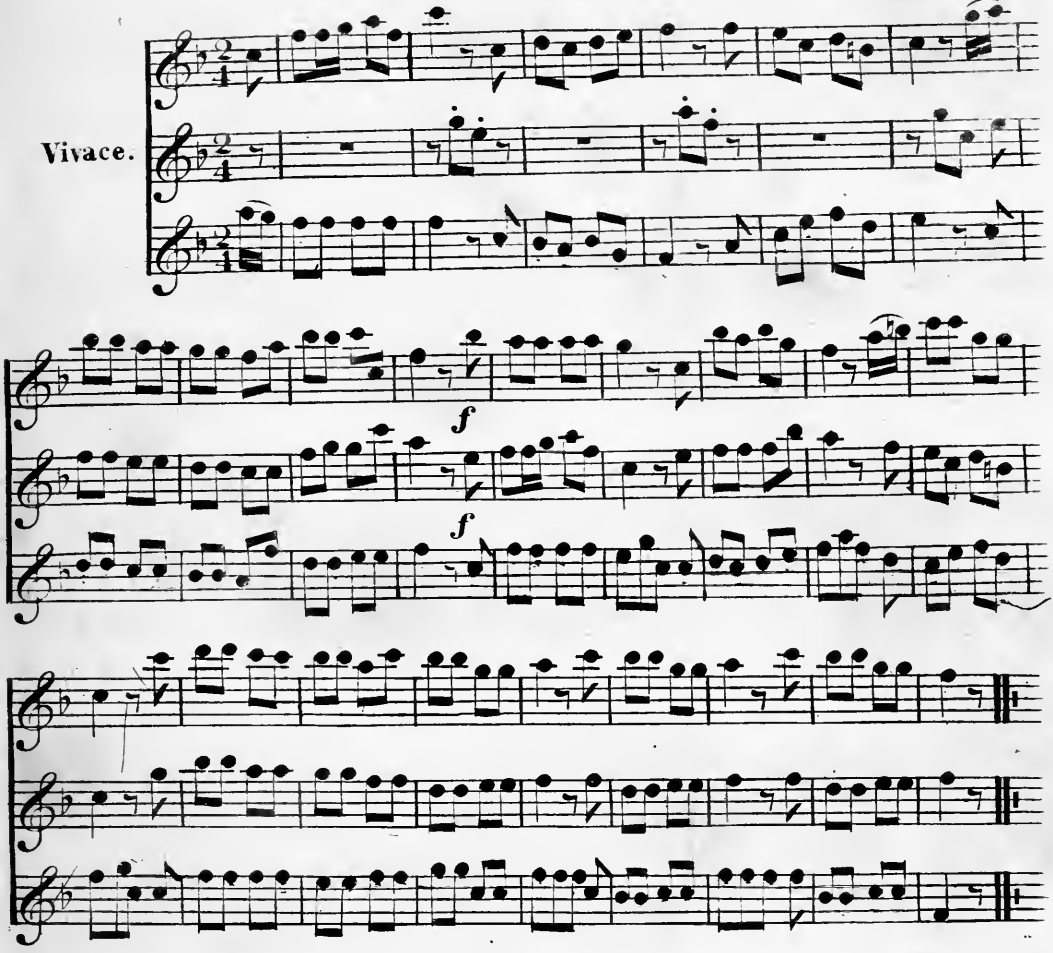

MY AIN FIRE SIDE.

Sinclair.

Andante.

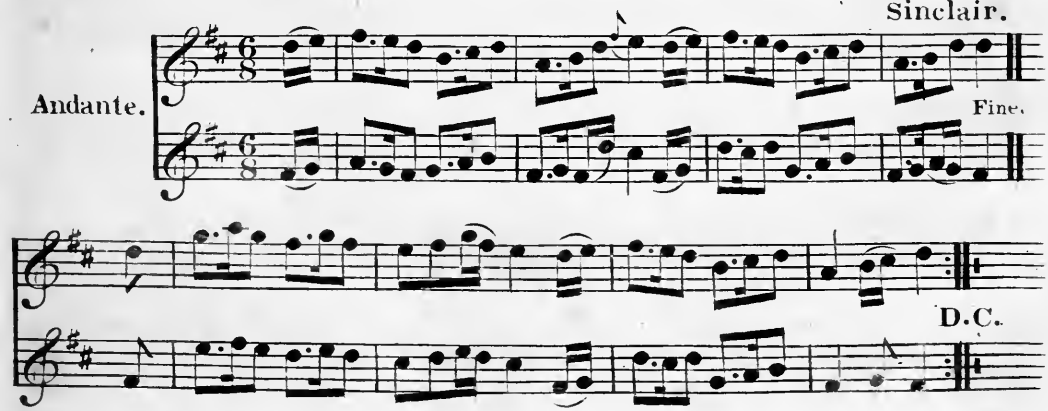

AN OLD MAN WOULD BE WOOING.

Rossini.

Allegretto.

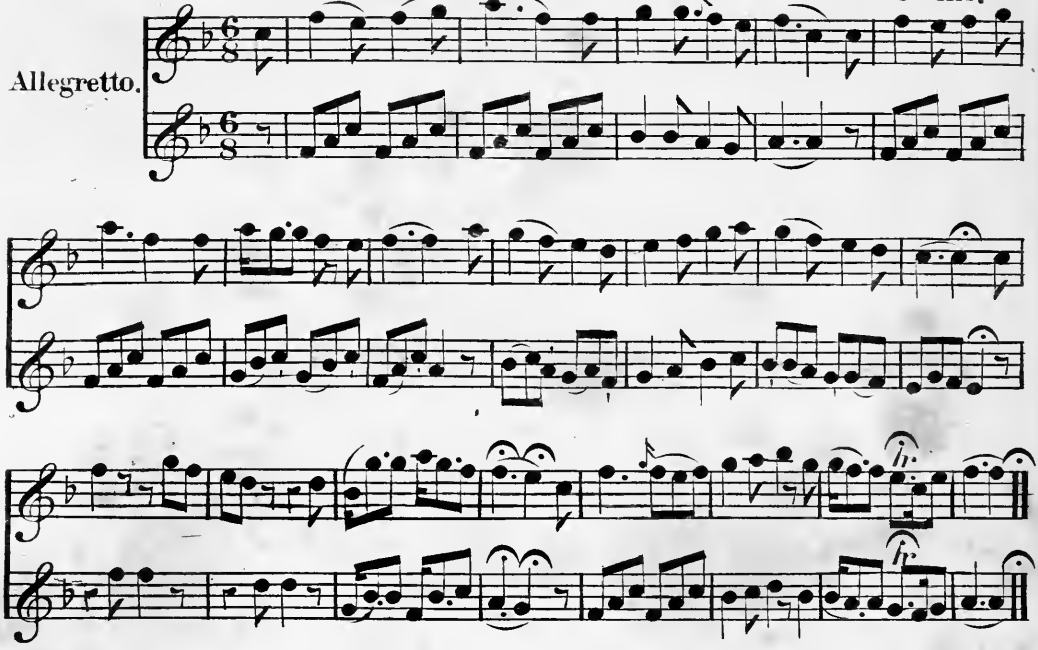

LA CORDELLE. QUADRILLE.

Vivace.

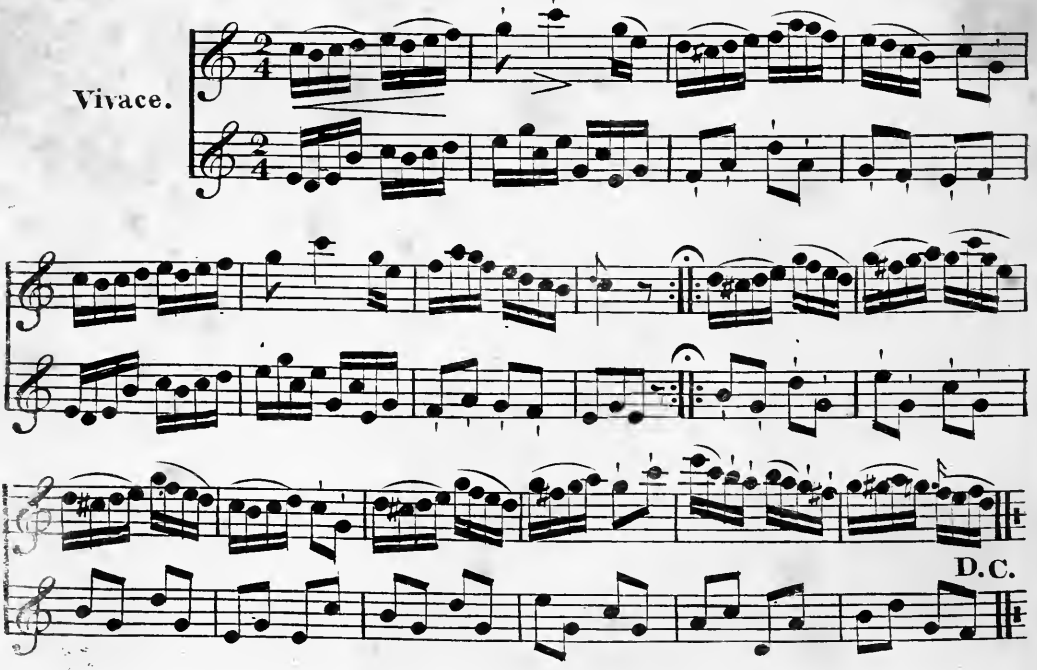

GALLANT TROUBADOUR.

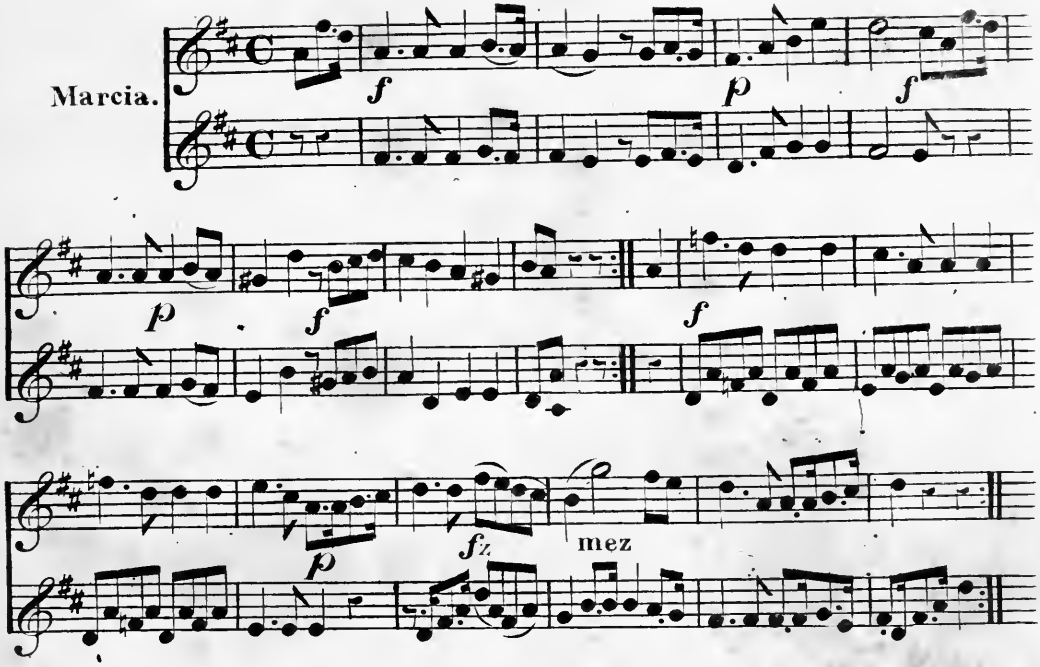

THE SOLDIER'S GLORY.

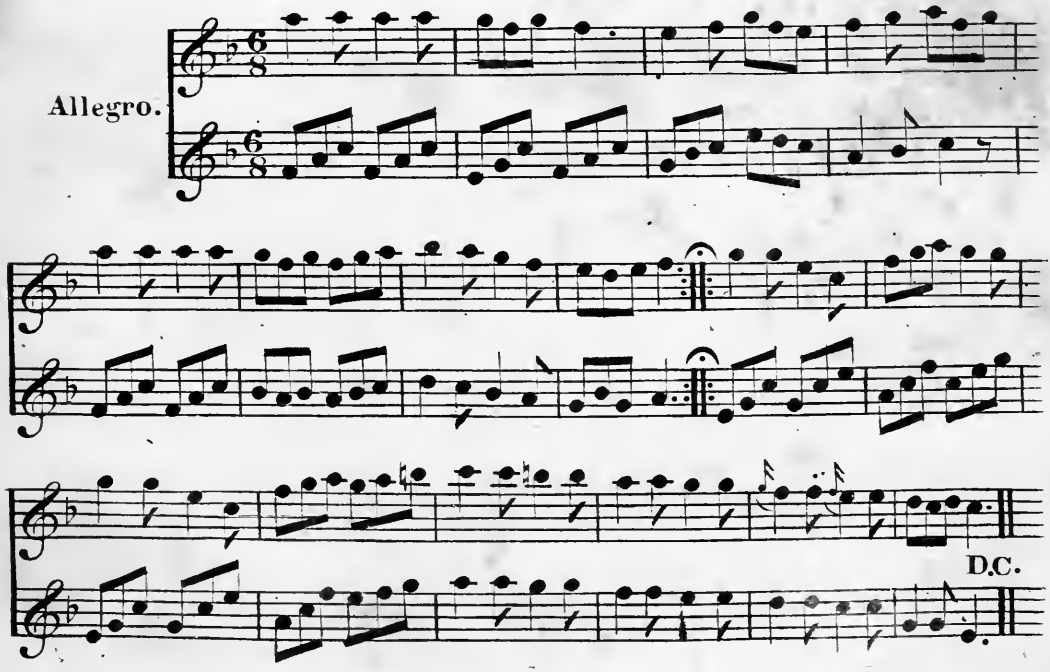

ROBIN ADAIR.

Irish.

Andantino Affettuoso.

mp

mp

cres

cres

NINA.

French.

Andante

Fine.

D.C.

THE PILGRIM OF LOVE.

Bishop.

Andante.

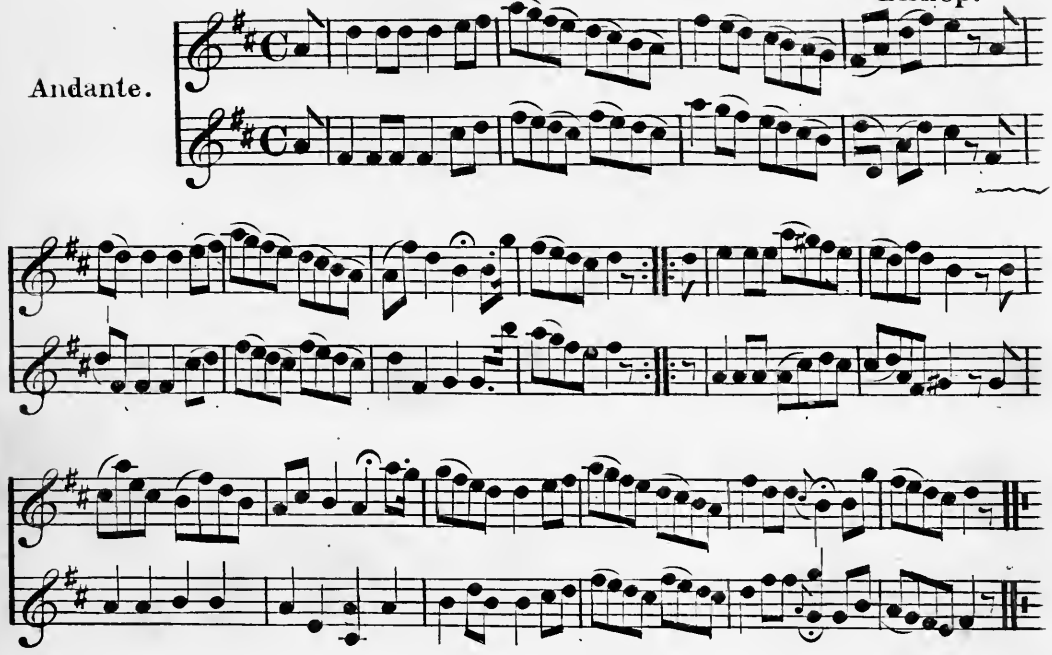

ALICE GRAY.

Mrs: Millard.

Allegretto.

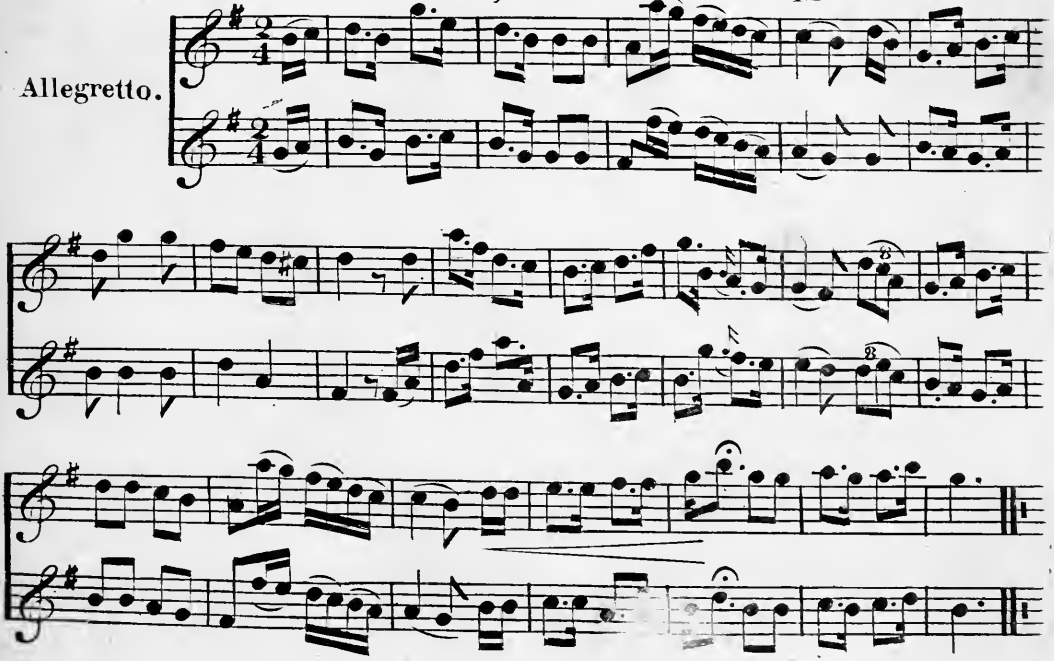

WE MET.

Bayly.

Andante Espress.

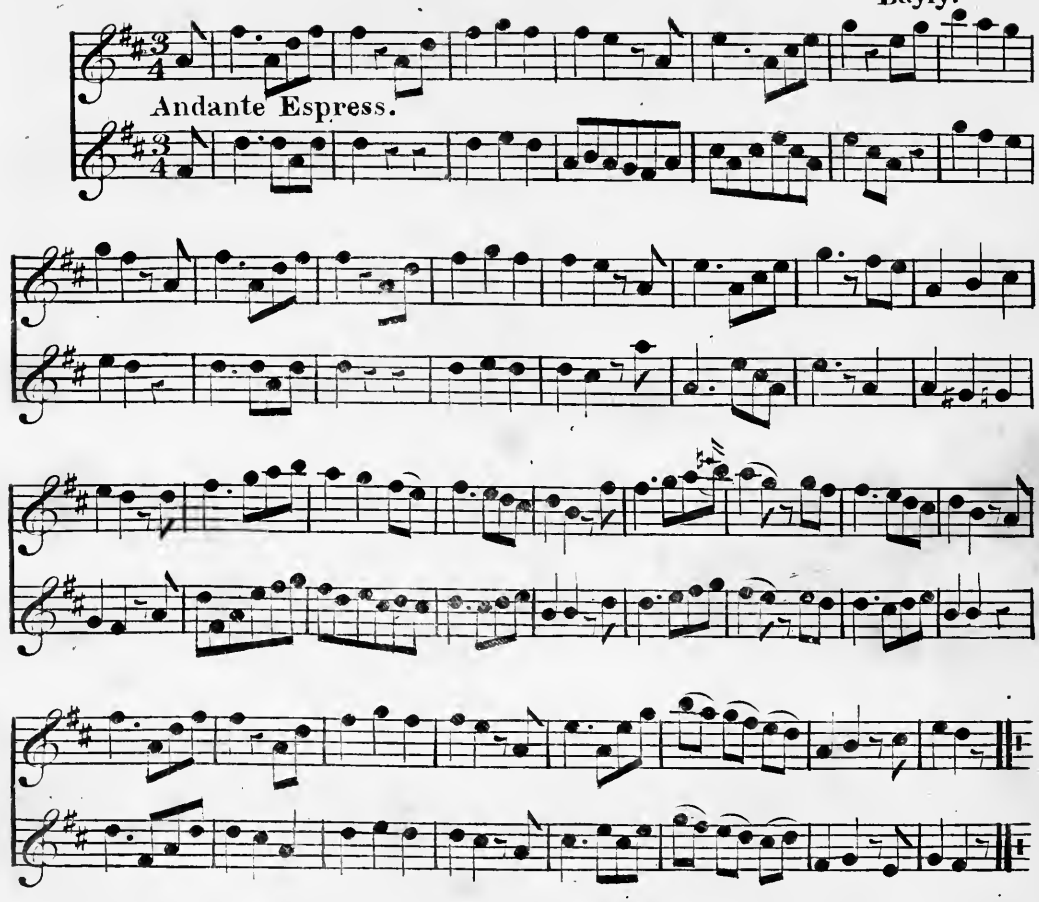

STRIKE FOR TYROL AND LIBERTY.

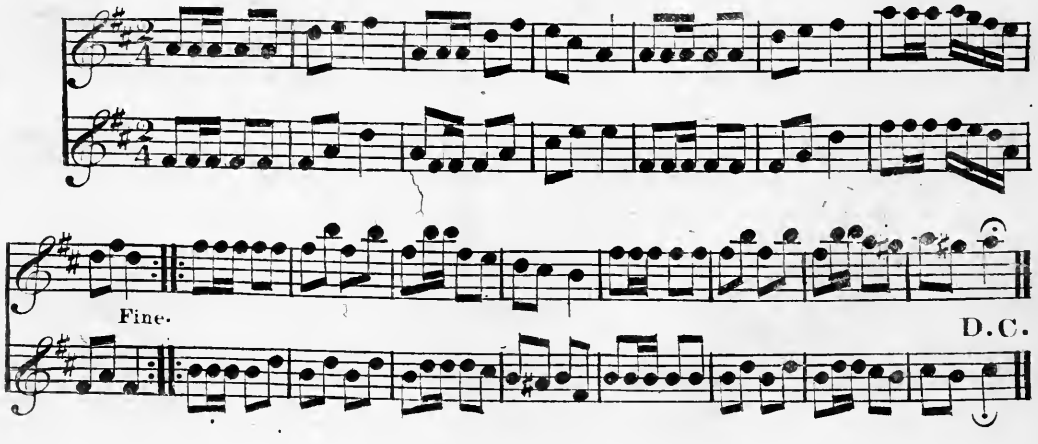

MY BONNIE LASS NOW TURN TO ME.

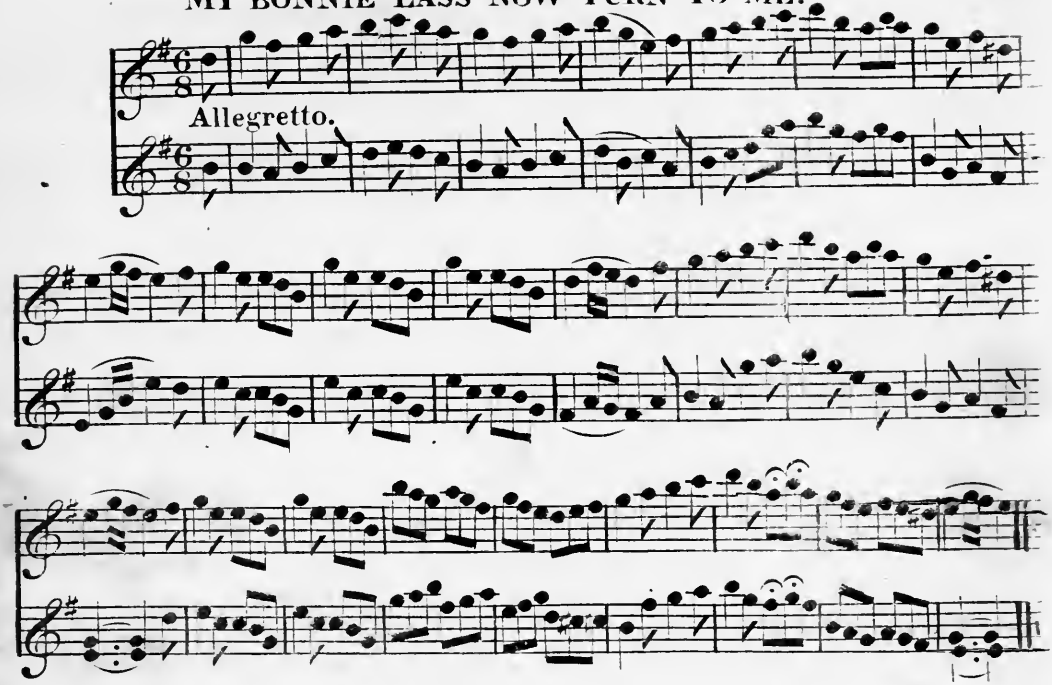

SWISS and STANTZ WALTZES.

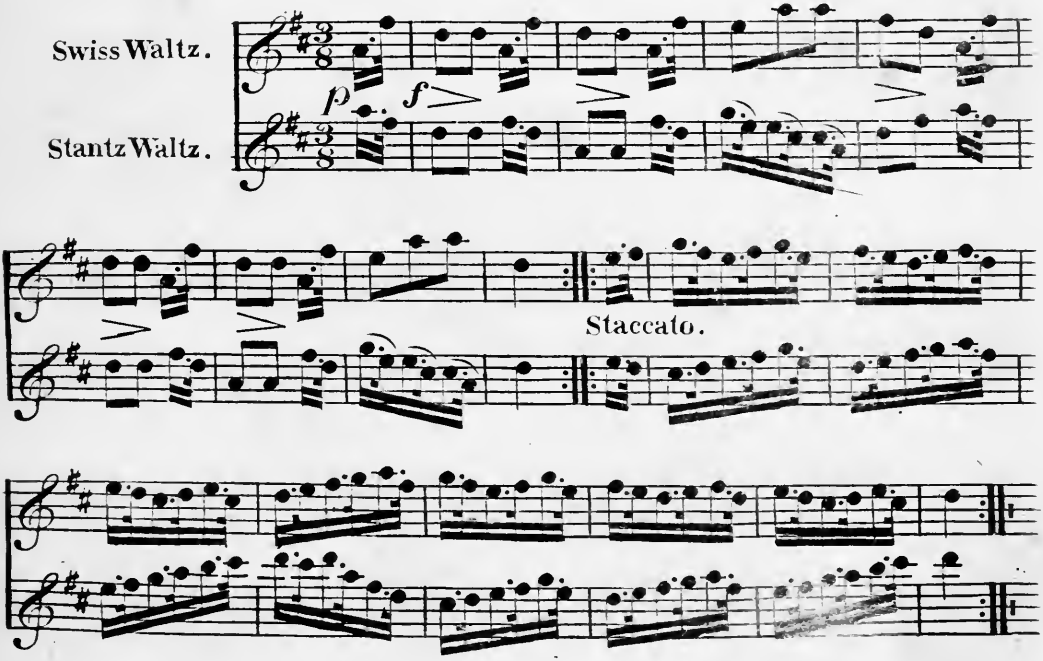

YES I WILL LEAVE MY FATHER'S HALLS.

Allegretto.

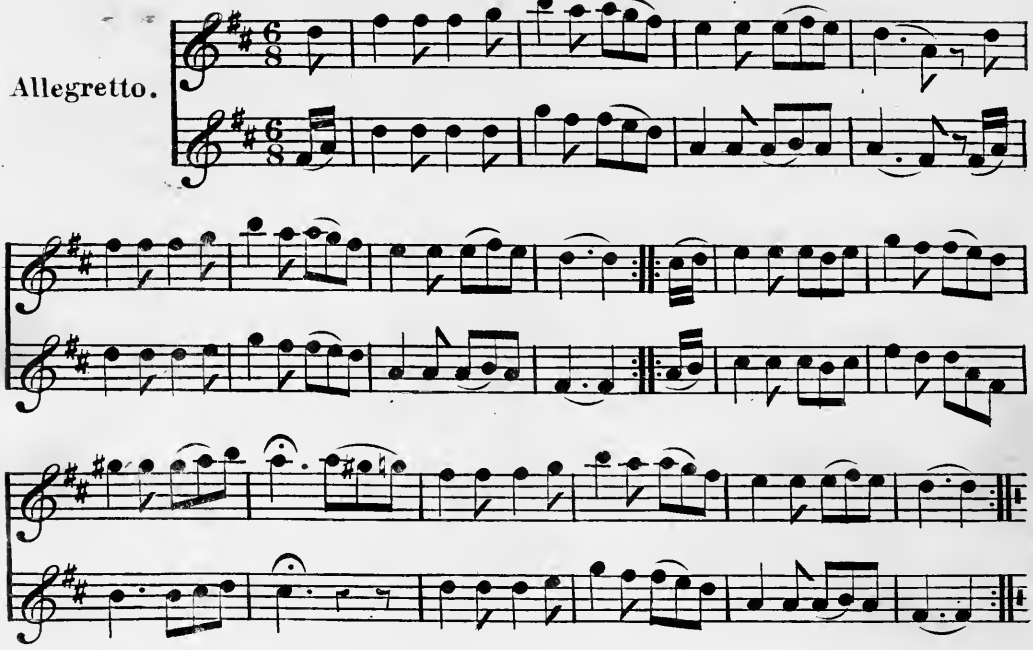

ISLE OF BEAUTY FARE THEEWELL.

Slow.

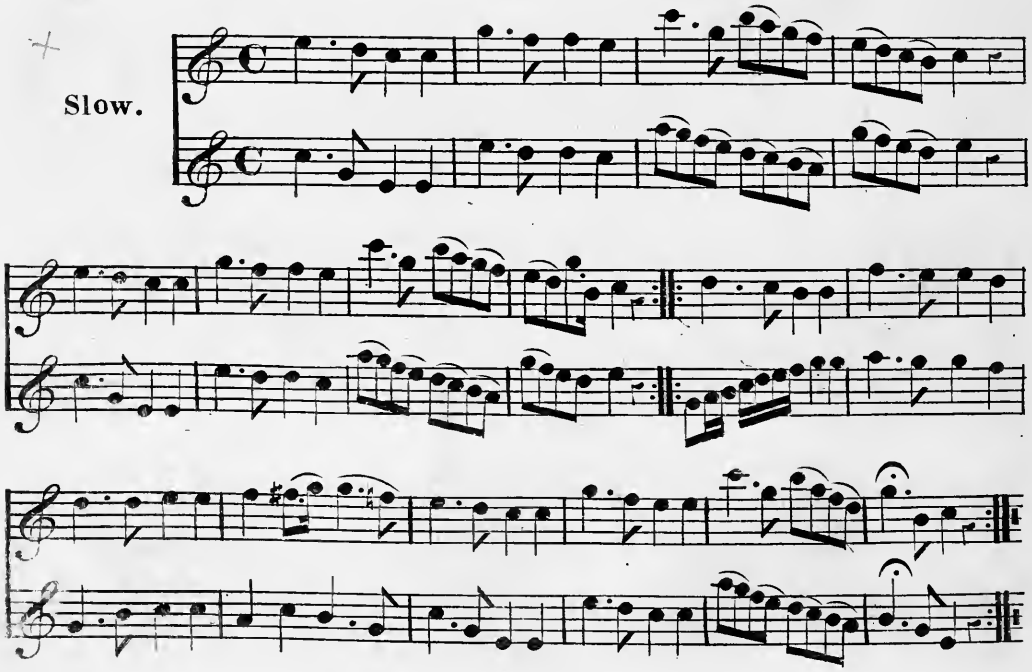

MI PIZZICA MI STIMOLO. (Masaniello)

Auber.

Moderato.

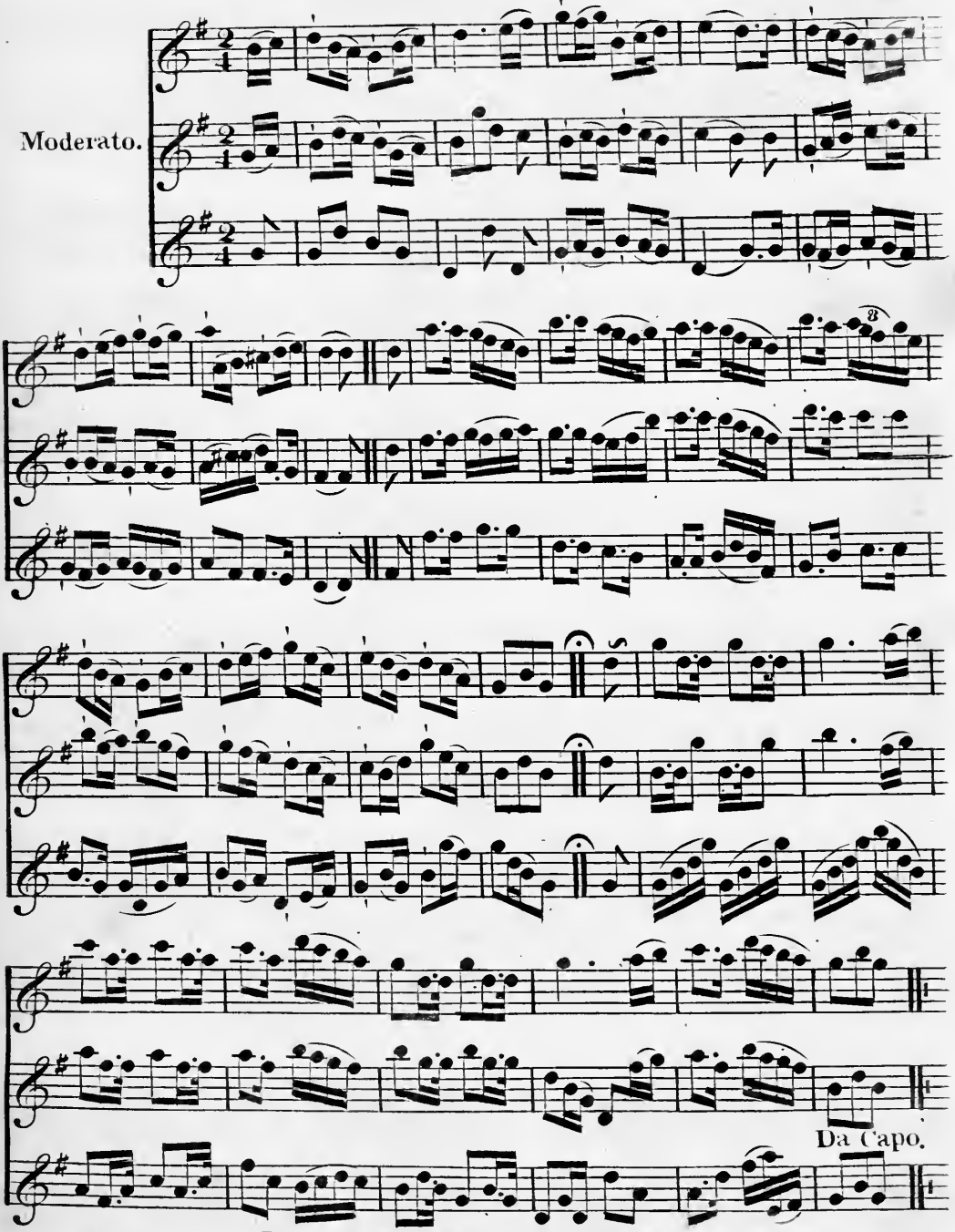

No2.

Entered according to act of Congress in the year 1838 by G.E.Blake,
in the Clerk's office of the Eastern district of Pennsylvania.

SOLD BY
J.H.MELLOR&Co
68 WOOD ST
PITTSBURGH PA

THE MELLOW HORN.

Moderato.

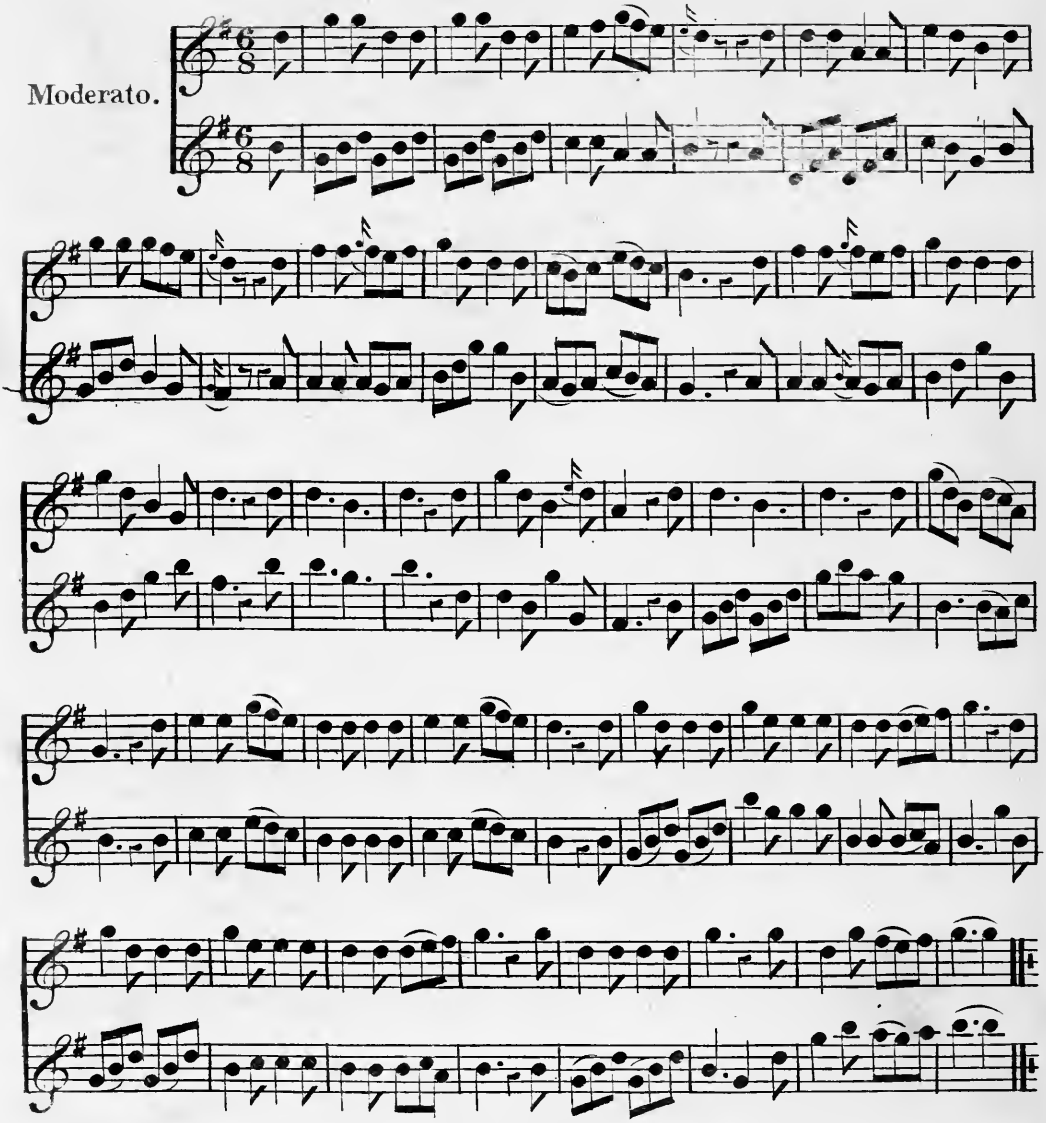

KATHLEEN O' MOORE.

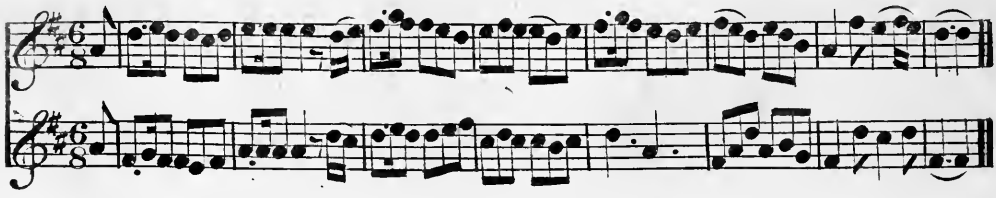

THE PLOUGH BOY.

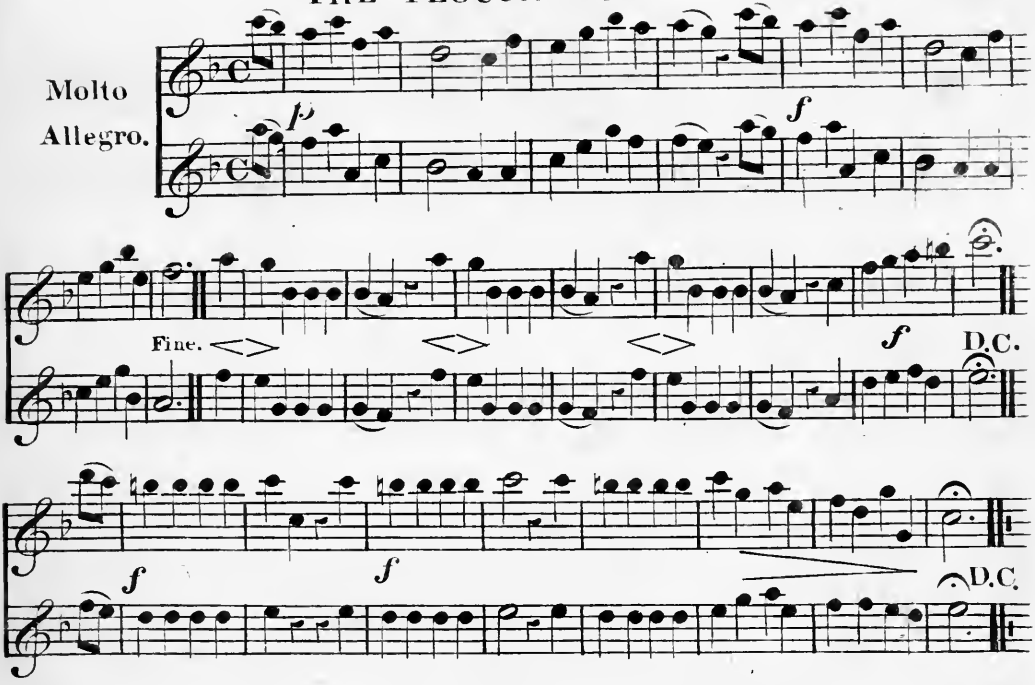

O CHARLIE IS MY DARLING.

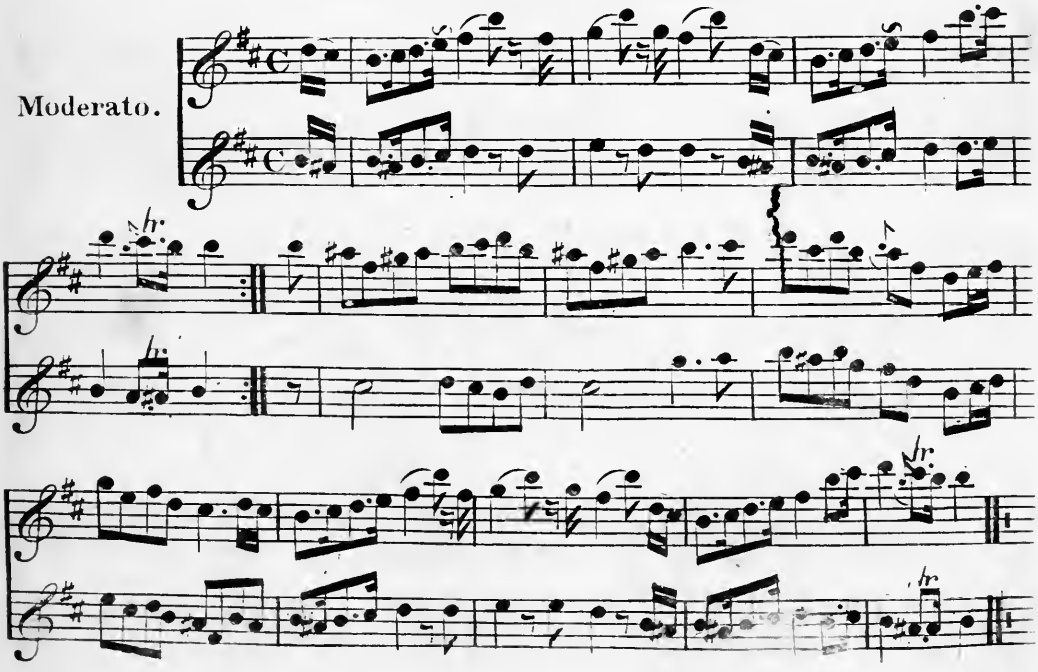

THE UNION WALTZ.

Lieber Augustine.

Hungarian Waltz.

Tyrolean Waltz.

Pia: sempre

Pia: sempre

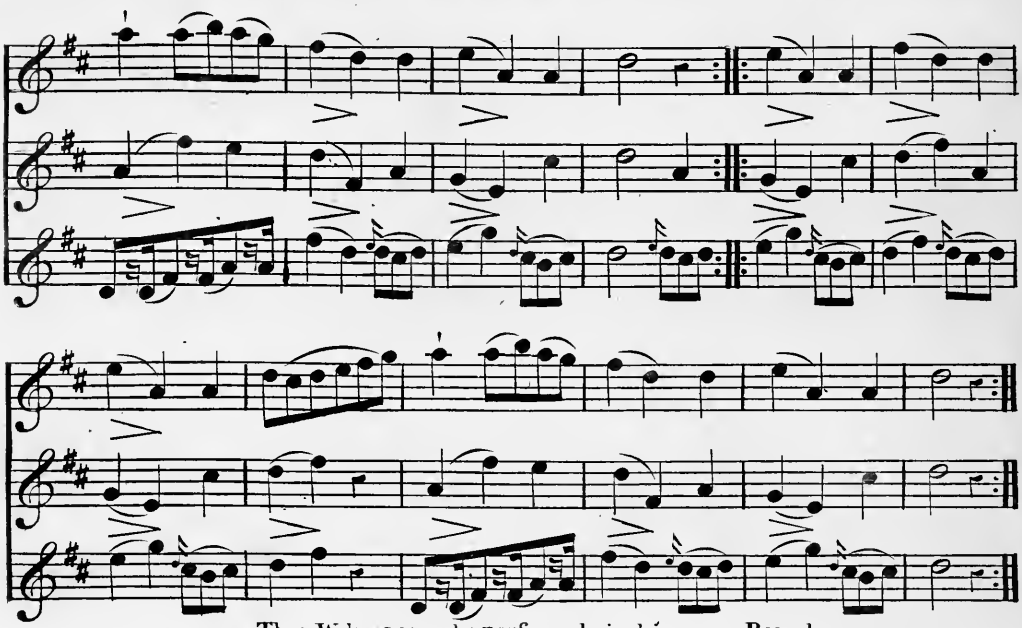

These Waltzes may be performed singly or as a Round.

O PESCATOR.

Venetian.

Andante.

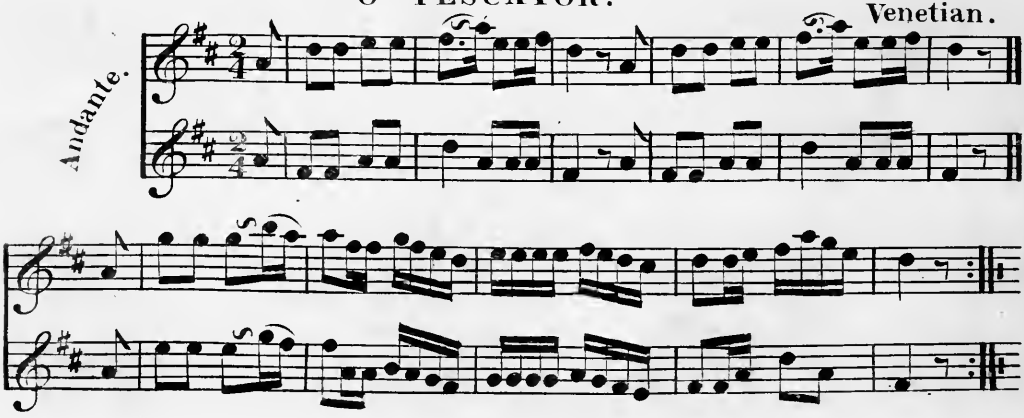

THE MINSTREL'S RETURN'D FROM THE WAR.

Animato.

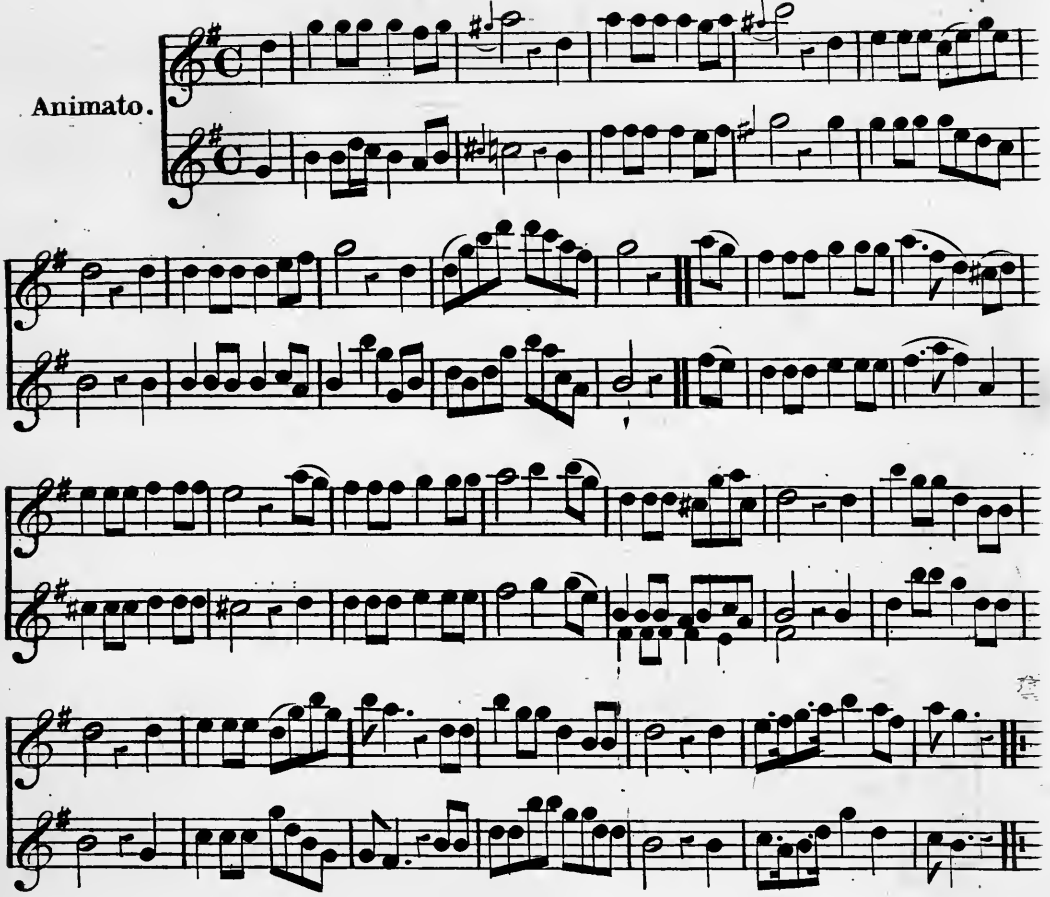

MARCH IN MACBETH.

Marcia.

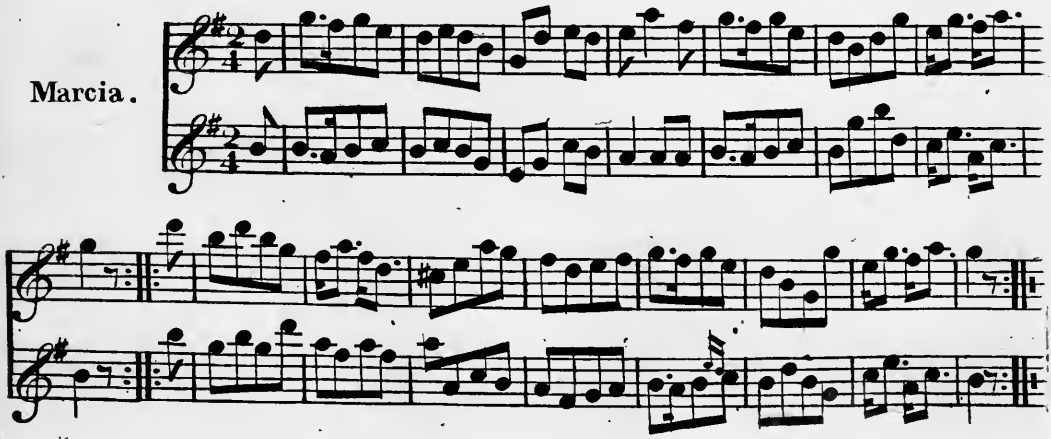

THE BONNETS OF BLUE.

Lee.

With Energy.

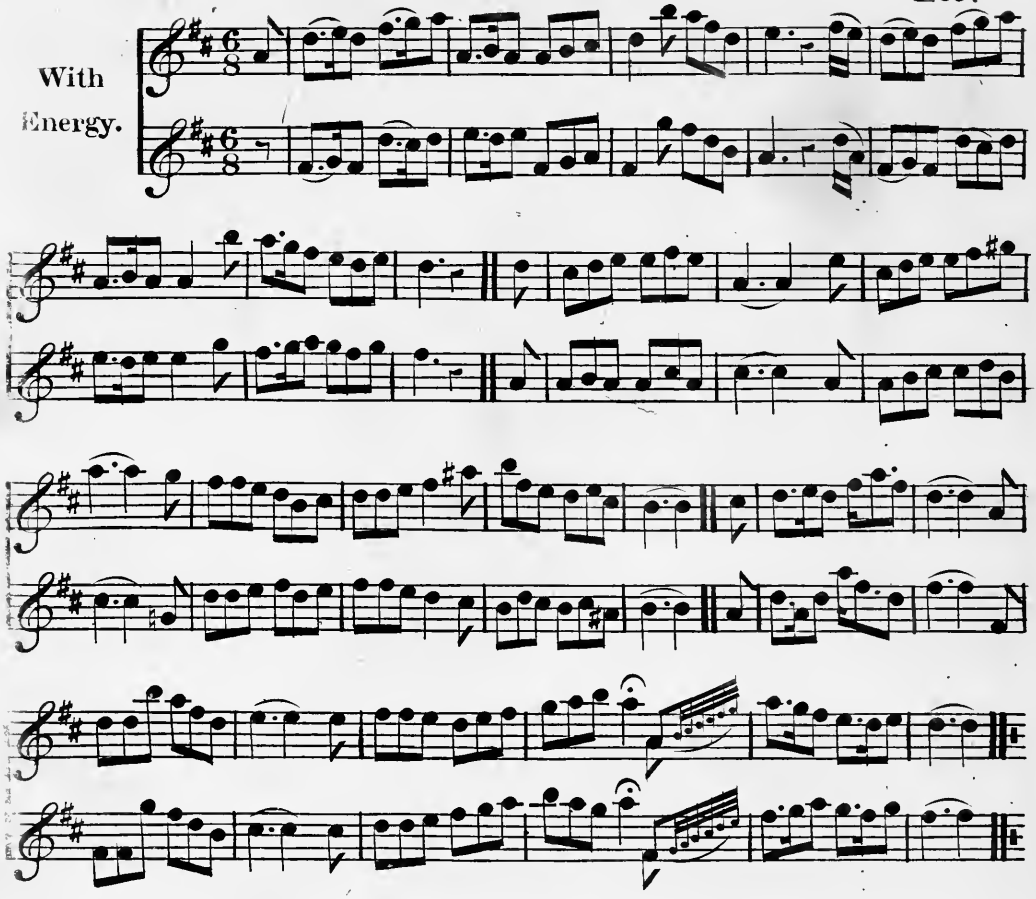

MARCH IN ROB ROY.

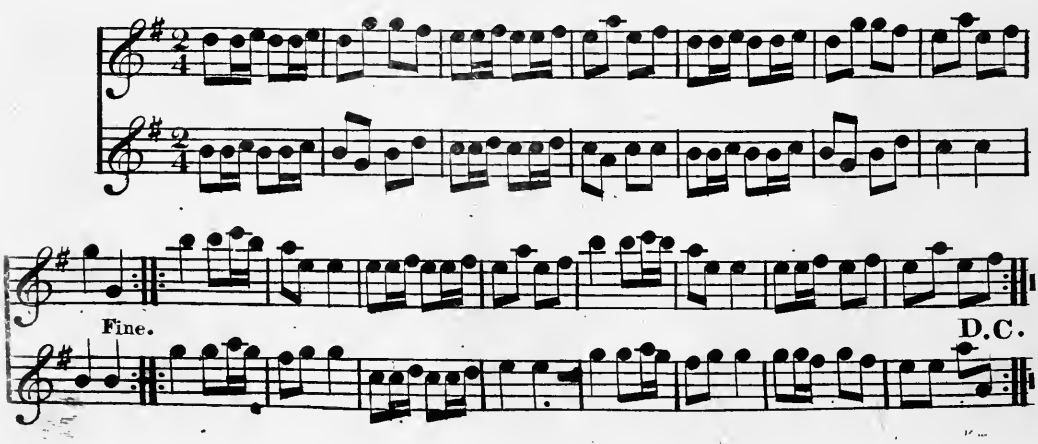

LE JOUJOU.

Playfully.

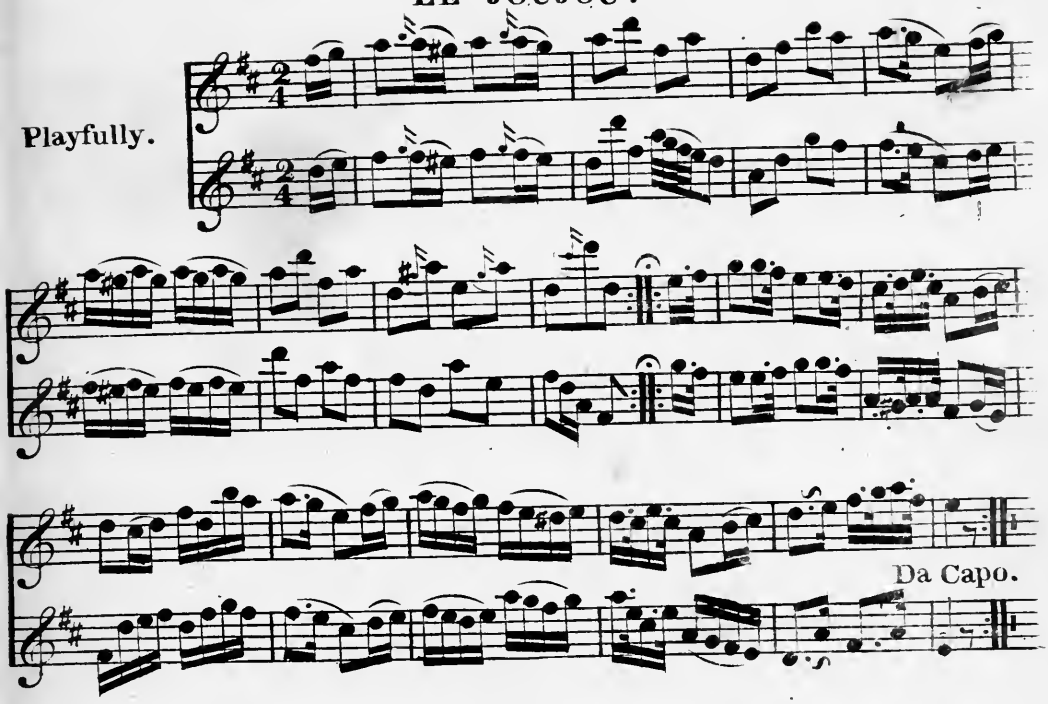

SICILIAN KNIGHT.

Von Weber.

Allegro Grazioso.

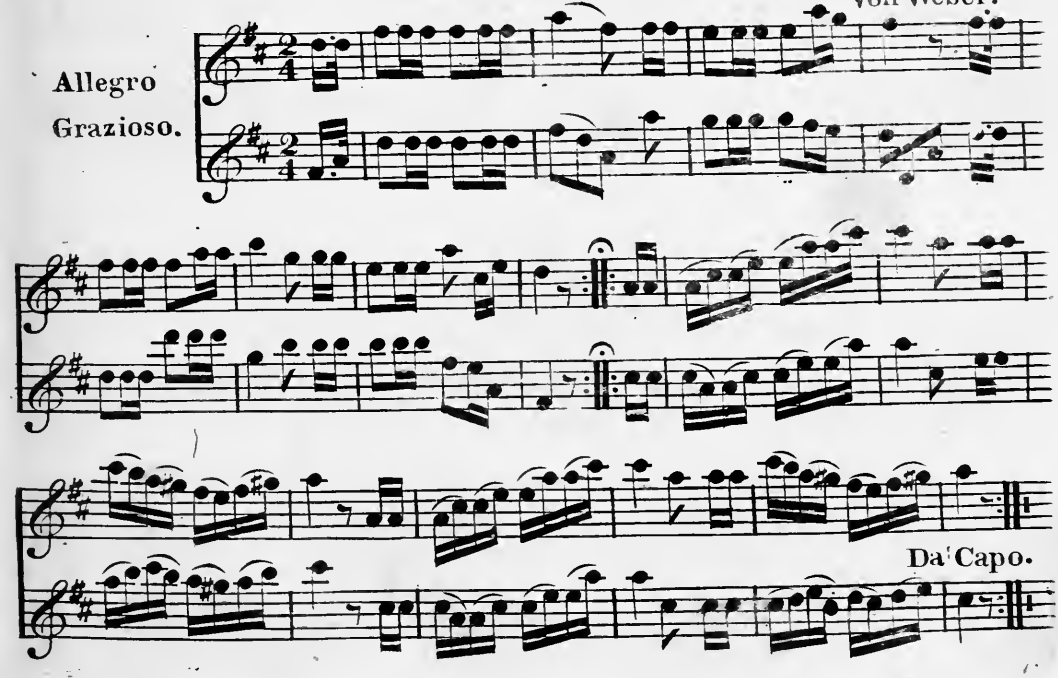

IN THIS FRIGID PLANET. (Au clair de la Lune.)

Allegretto ma non troppo.

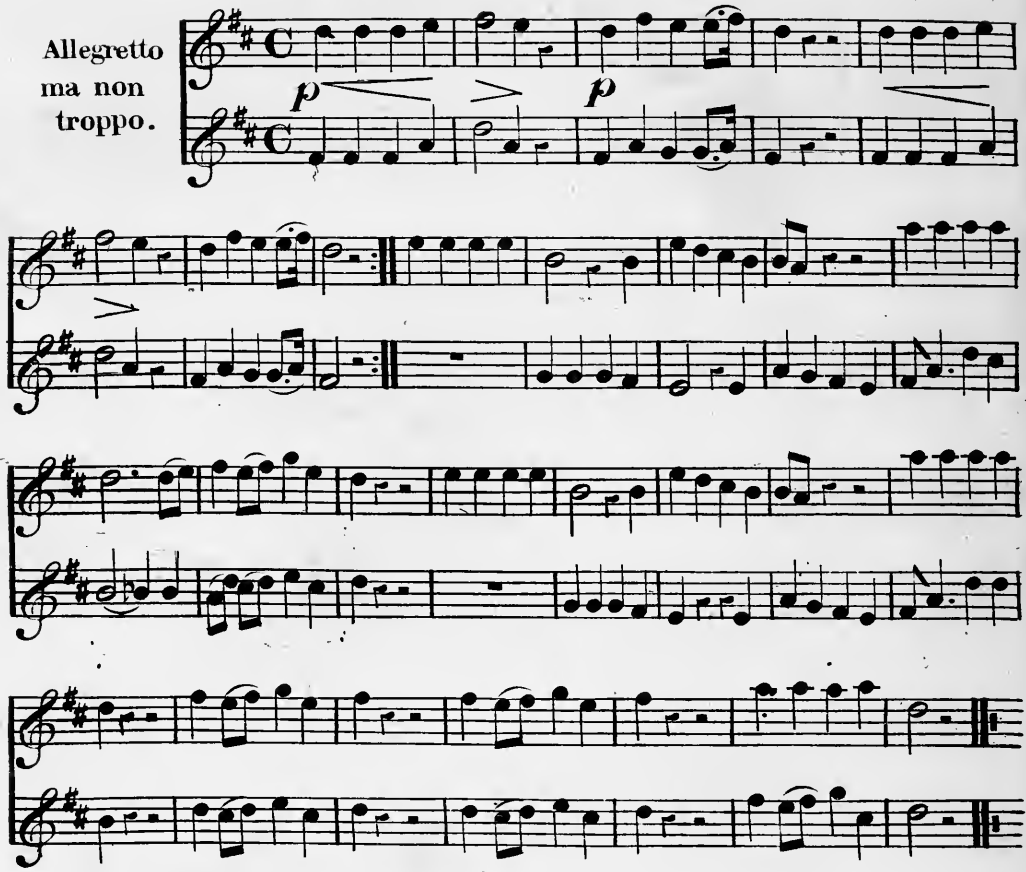

OH! NO I'LL NEVER MENTION HER.

Larghetto espress.

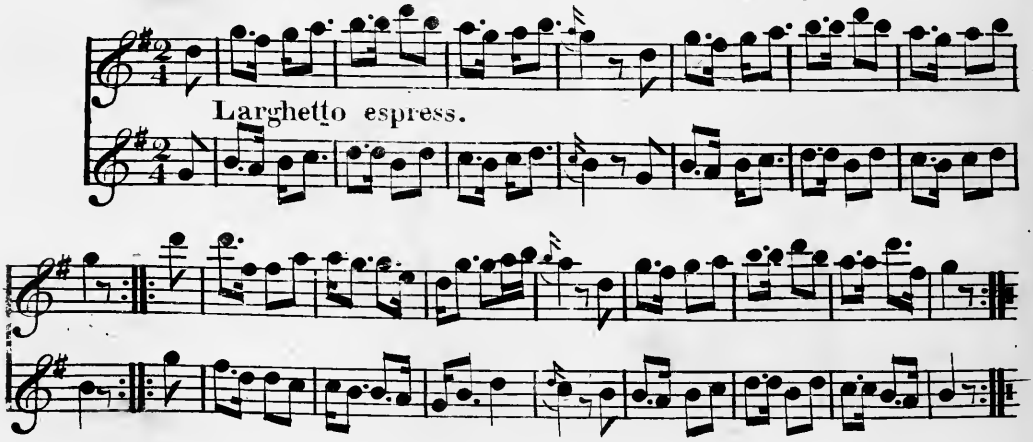

KNIGHT ERRANT.

Marcia.

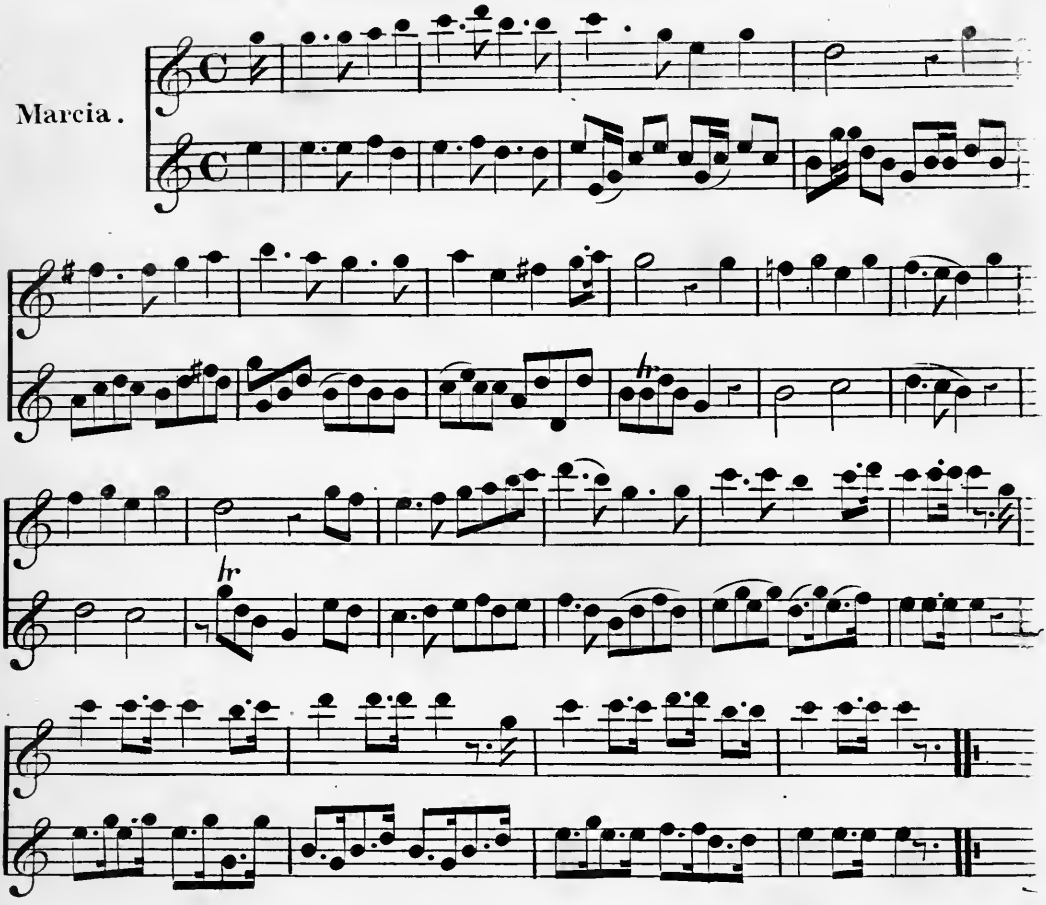

THEY'RE A' NODDIN.

Andante.

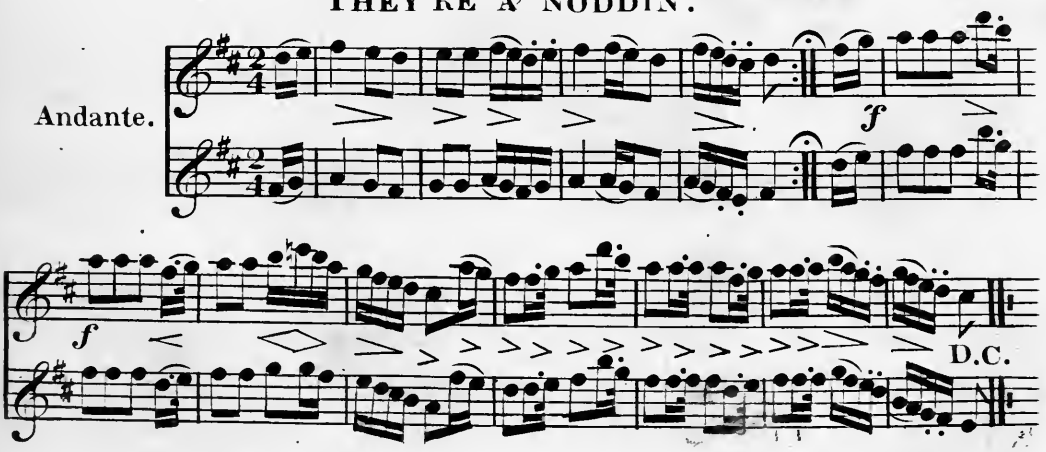

COPENHAGEN WALTZ.

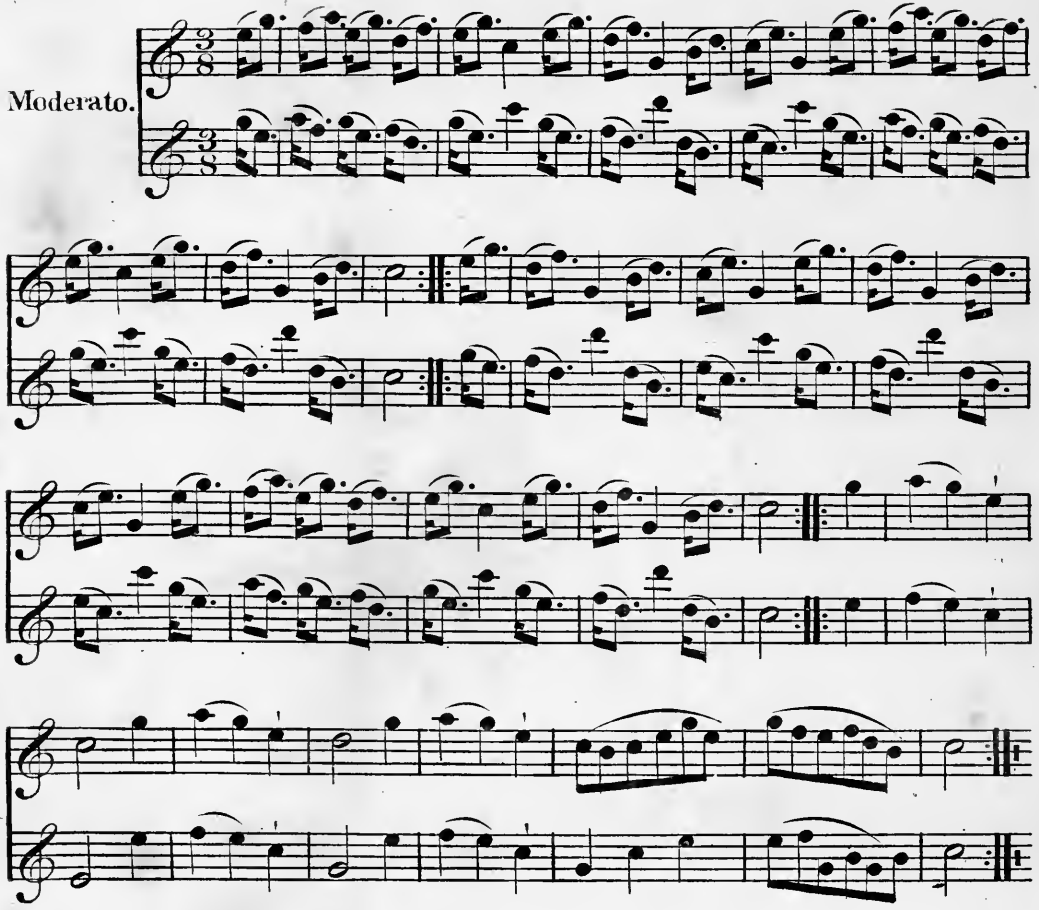

SICILIAN MARINER'S HYMN.

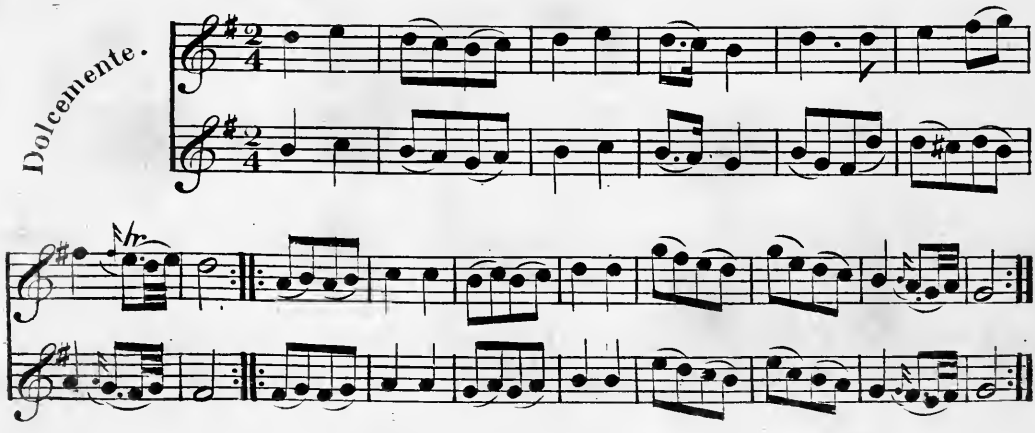

BONAPARTE CROSSING THE RHINE.

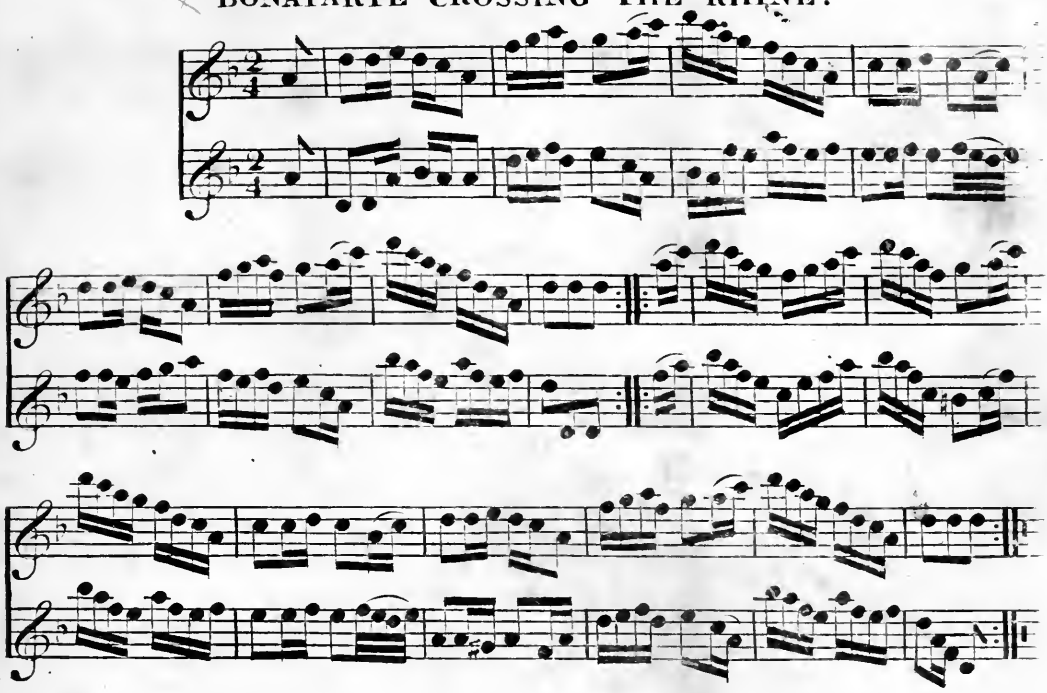

STAR SPANGLED BANNER.

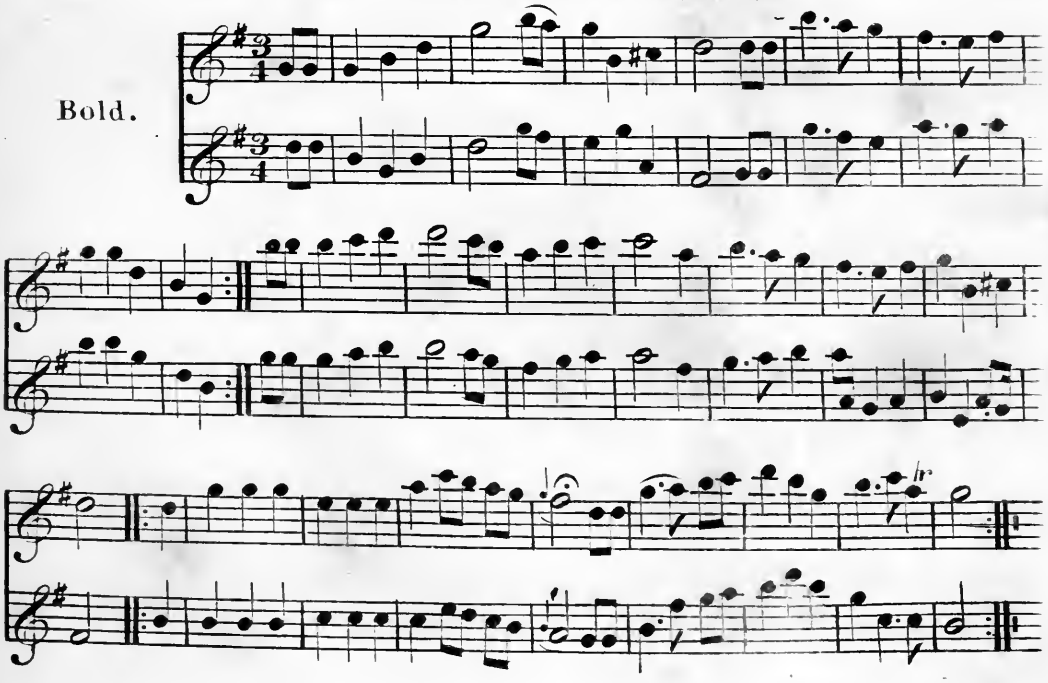

THE LITTLE MOUNTAINEER.

Vivace.

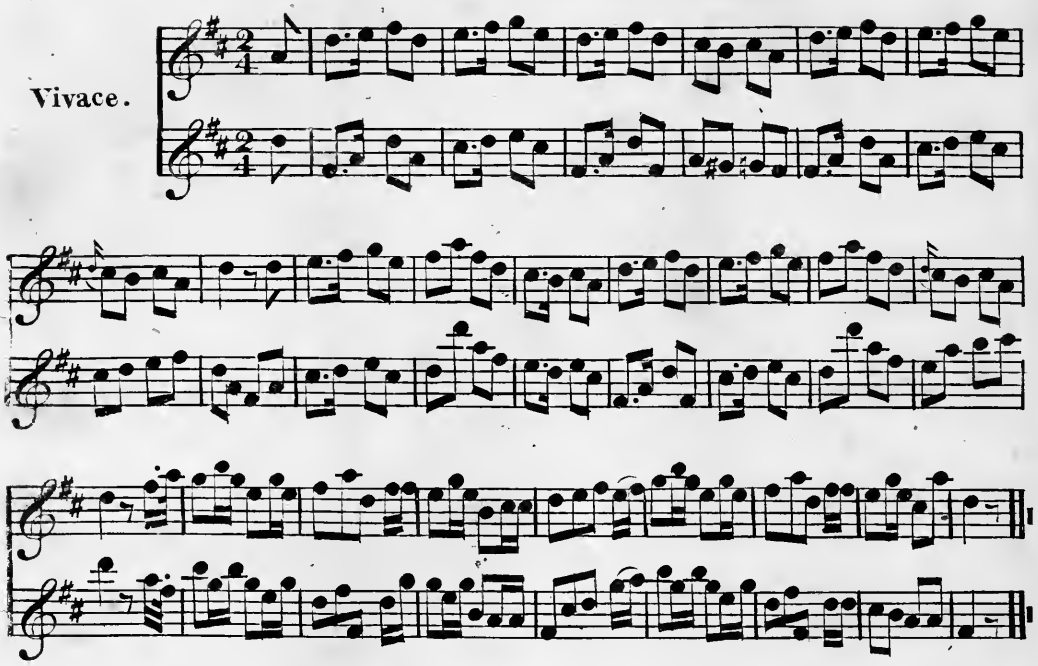

THE CARRIER PIGEON.

Moran.

Gaiment.

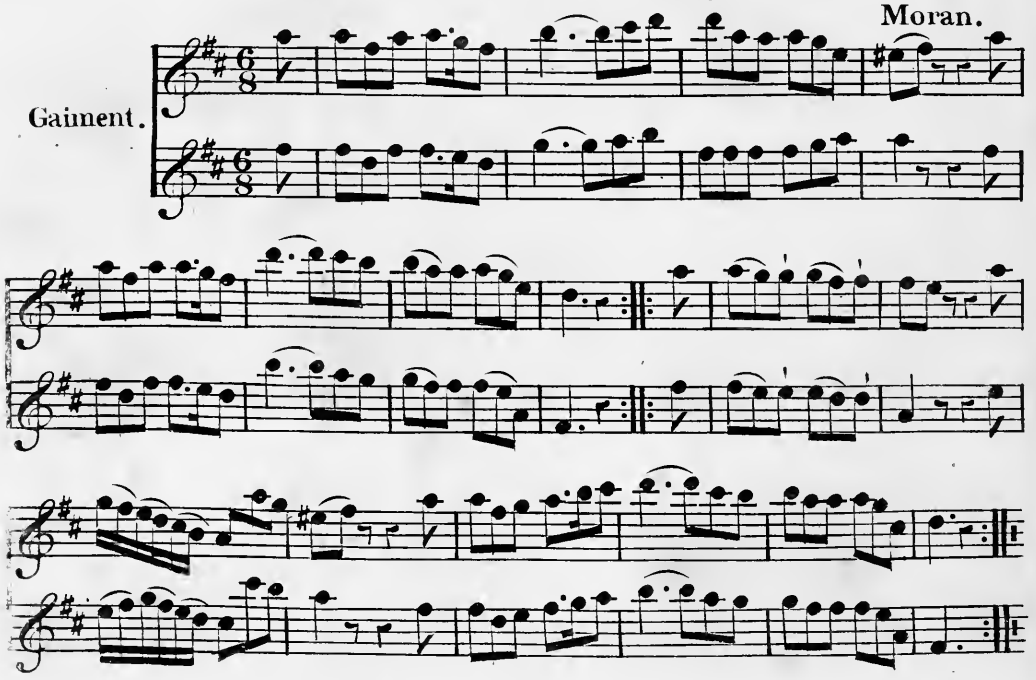

DRAW THE SWORD SCOTLAND.

Lively.

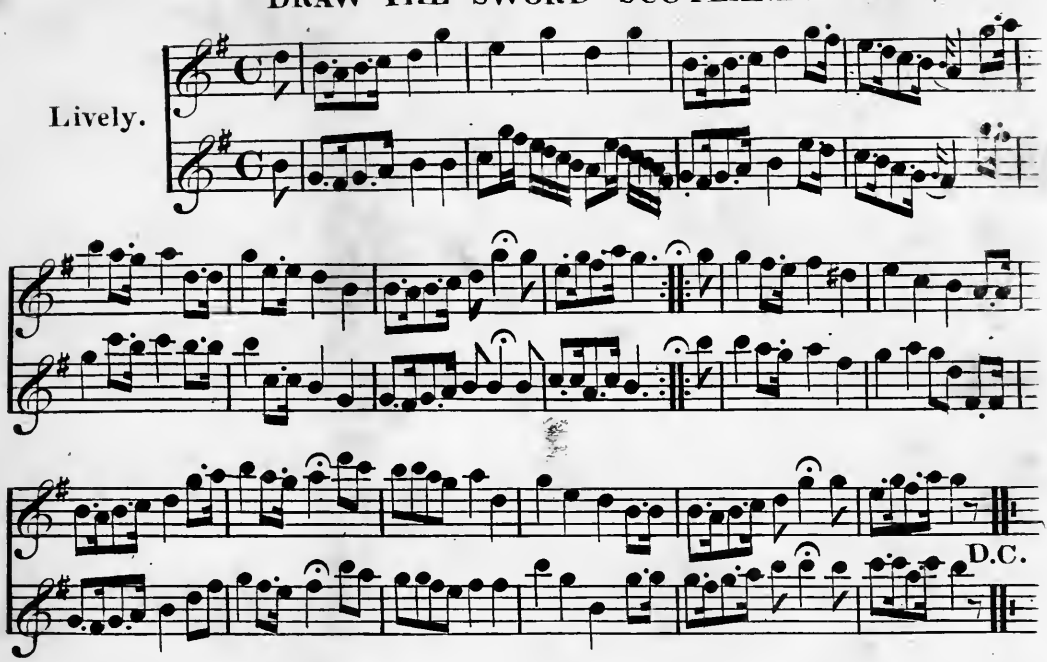

KATE KEARNEY.

Irish.

Andantino.

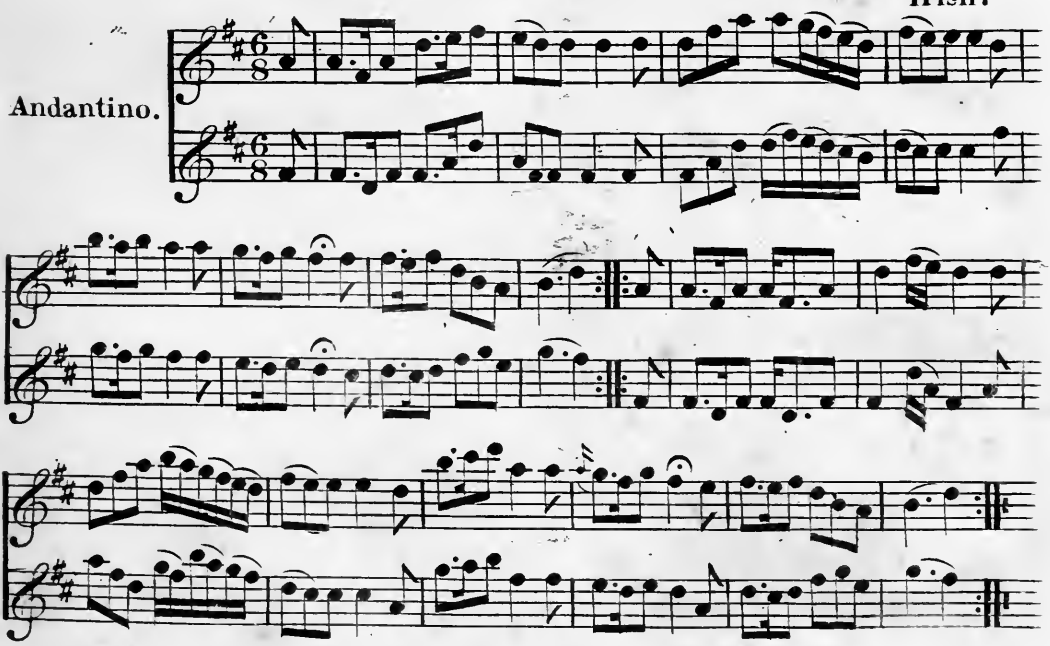

No 3.

Entered according to act of Congress in the year 1838 by G.E.Blake, in the Clerk's office of the Eastern district of Pennsylvania.

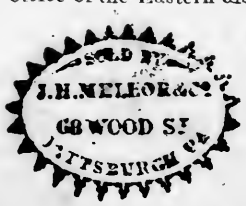

OH MERRY ROW THE BONNIE BARK.

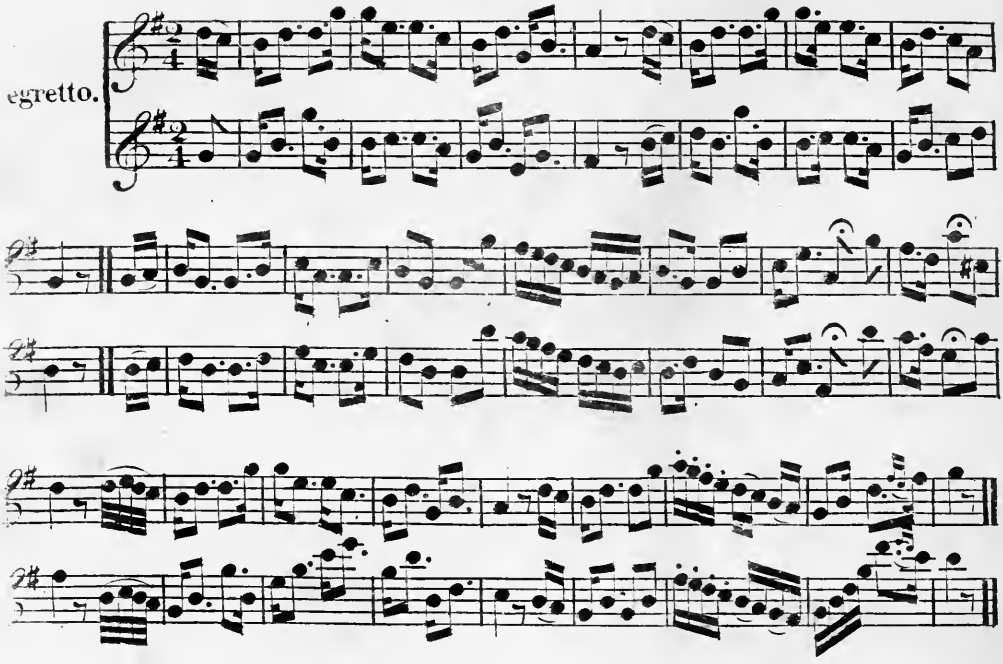

ISABEL.

Bishop.

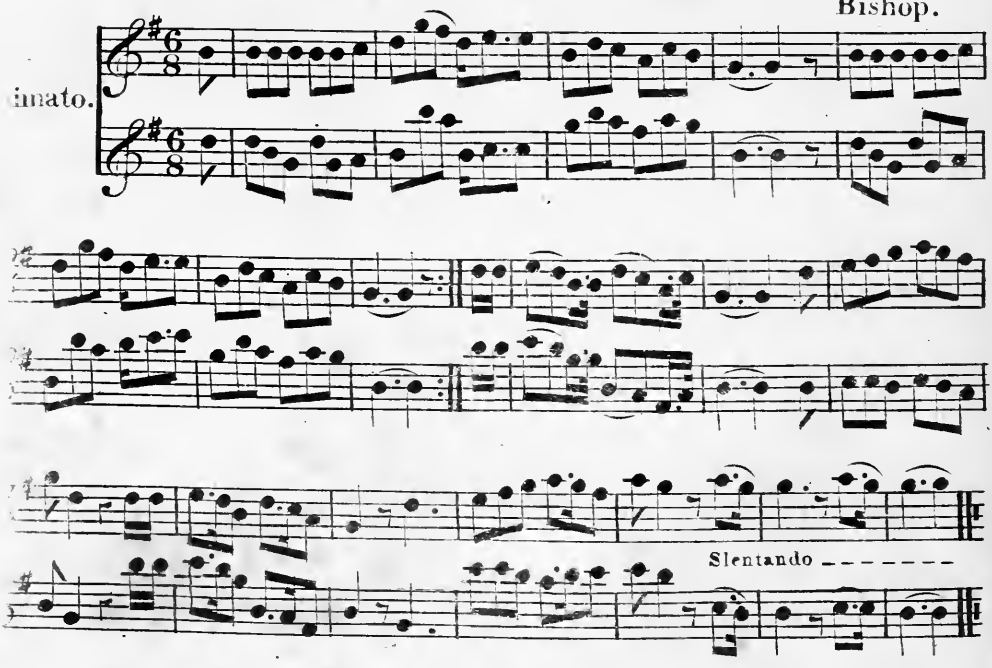

BOHEMIAN WALTZ.

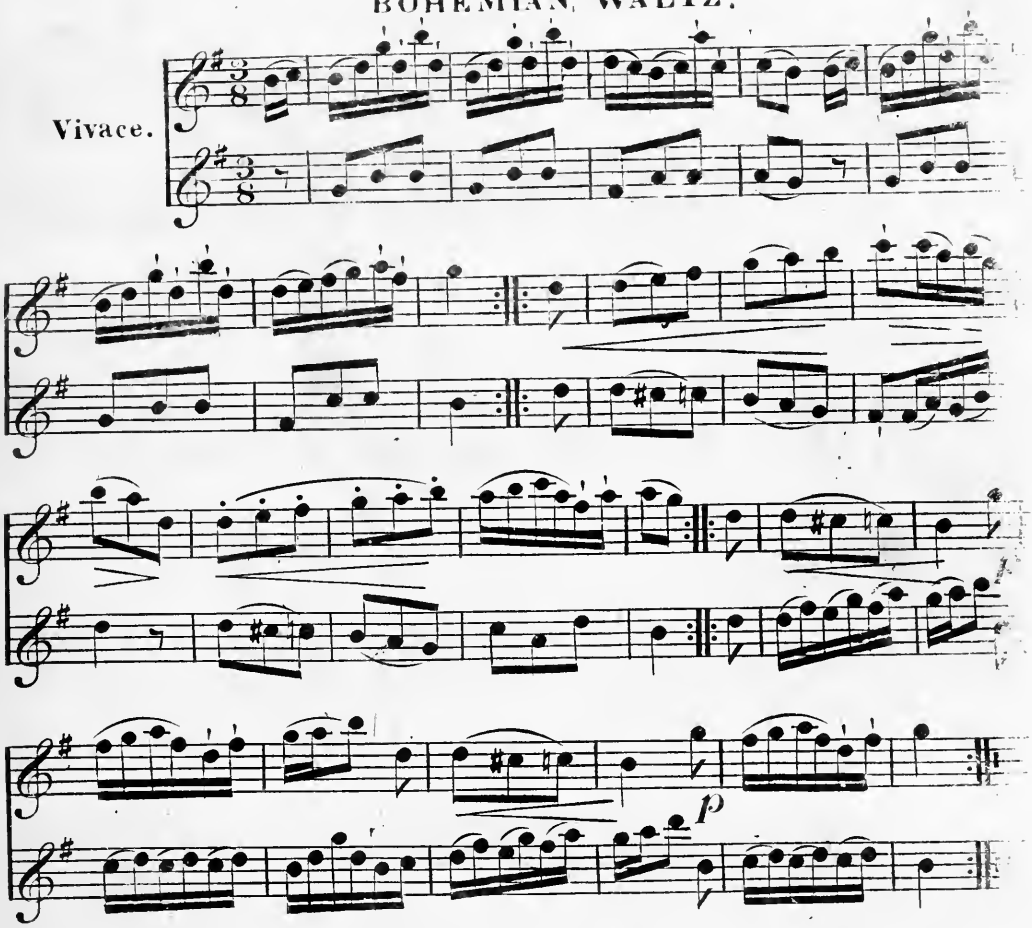

CASTILIAN MAID.

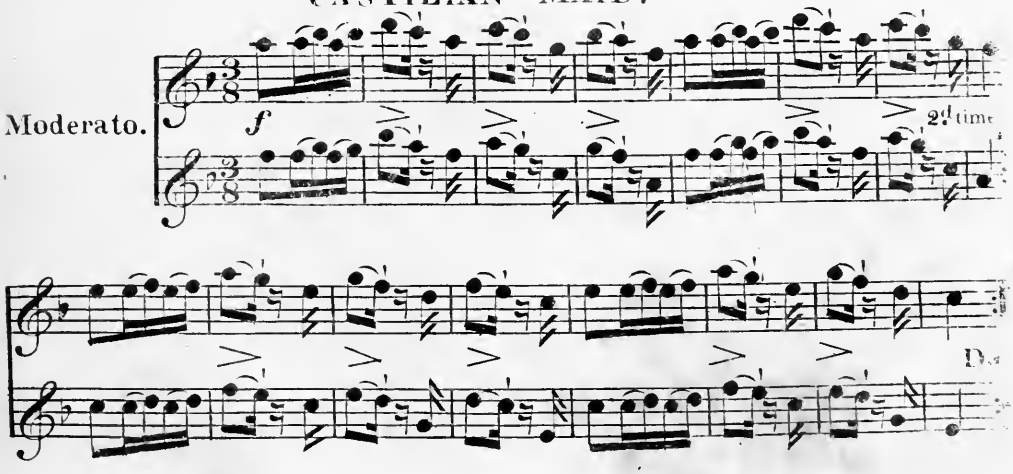

MY LOVE'S LIKE THE RED, RED ROSE.

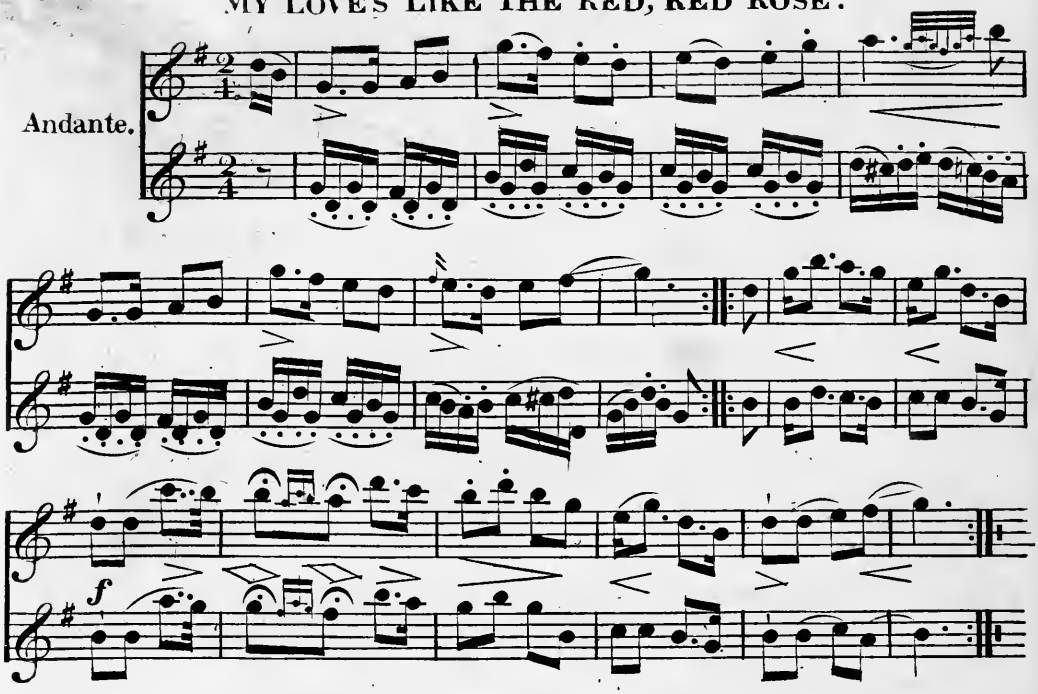

PORTUGUESE AIR.

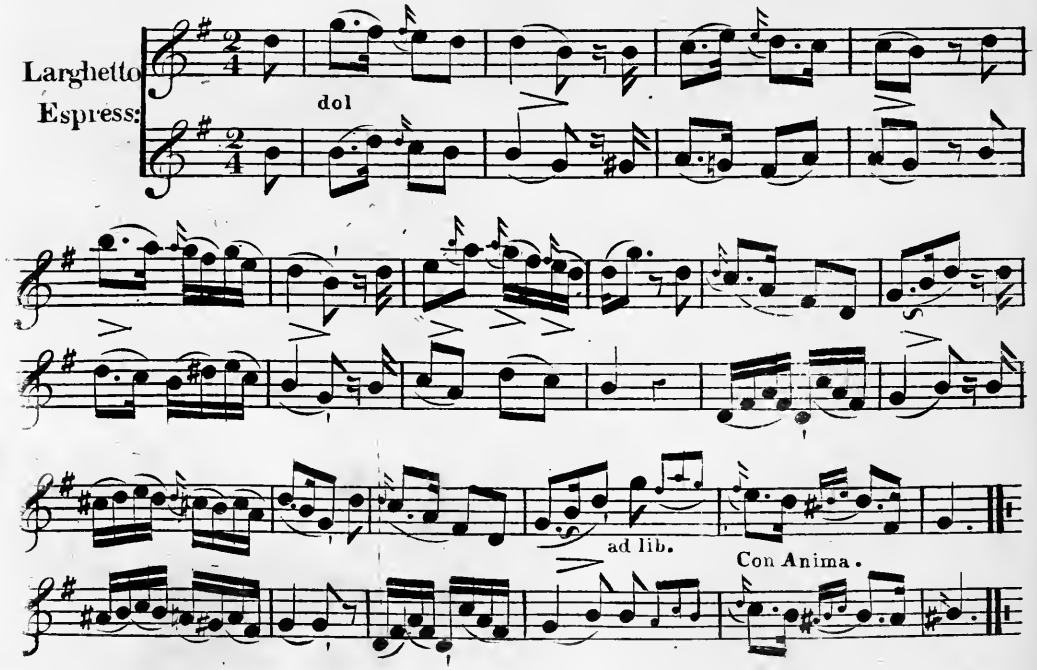

SUL MARGINE D'UN RIO.

Andante.

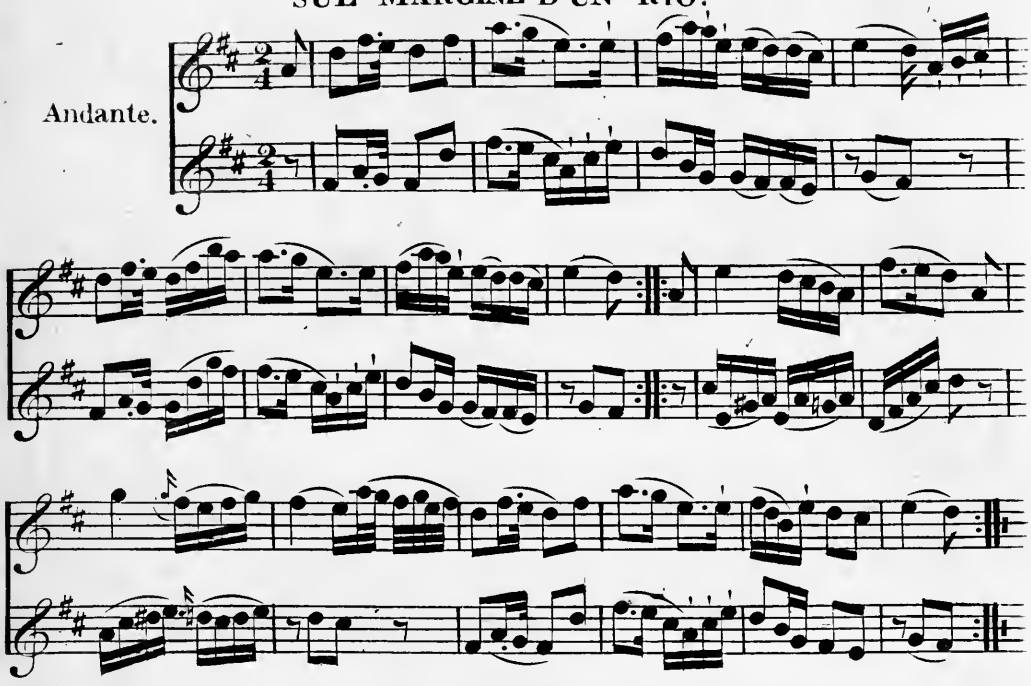

THE YELLOW HAIR'D LADDIE.

Moderato.

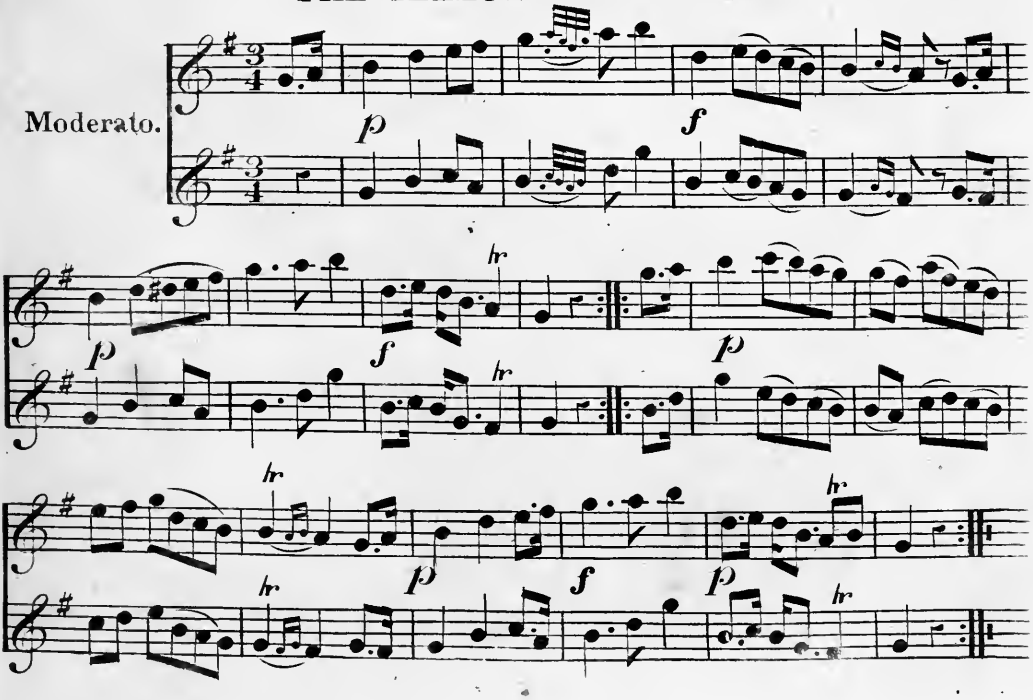

THE DASHING WHITE SERGEANT.

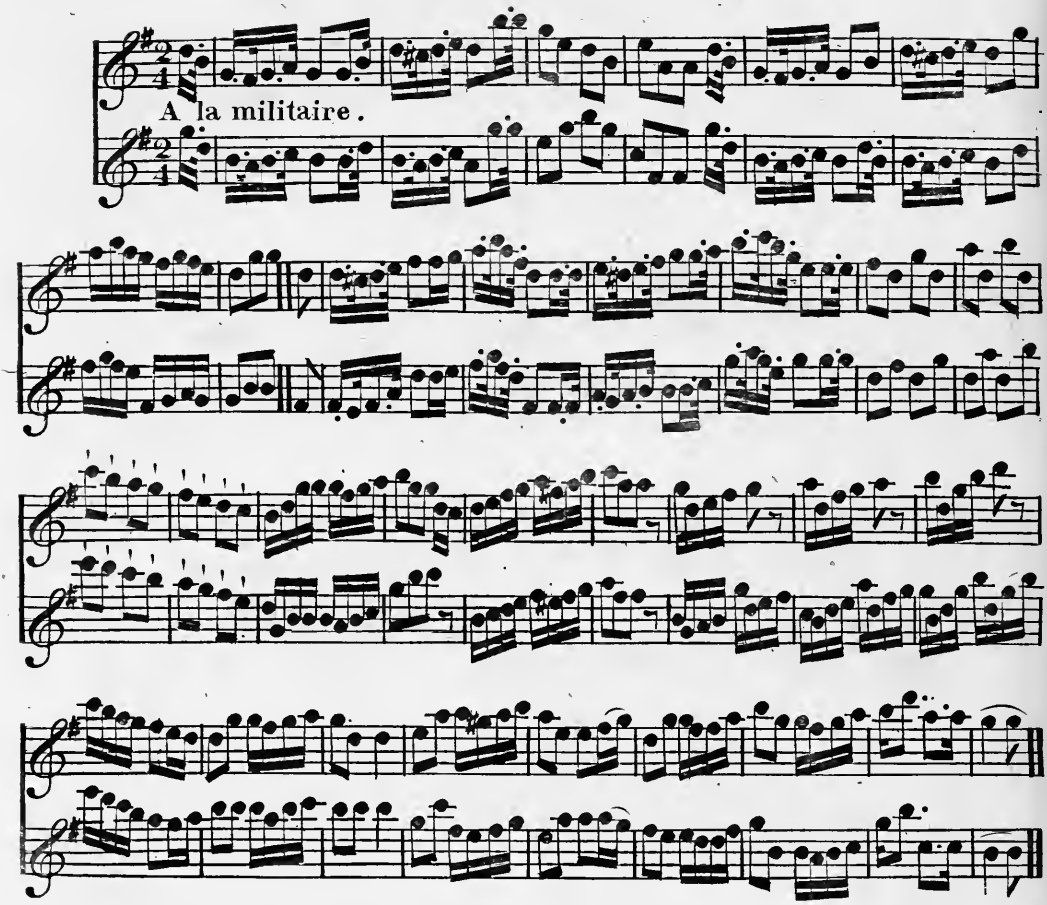

KELVIN'S GROVE.

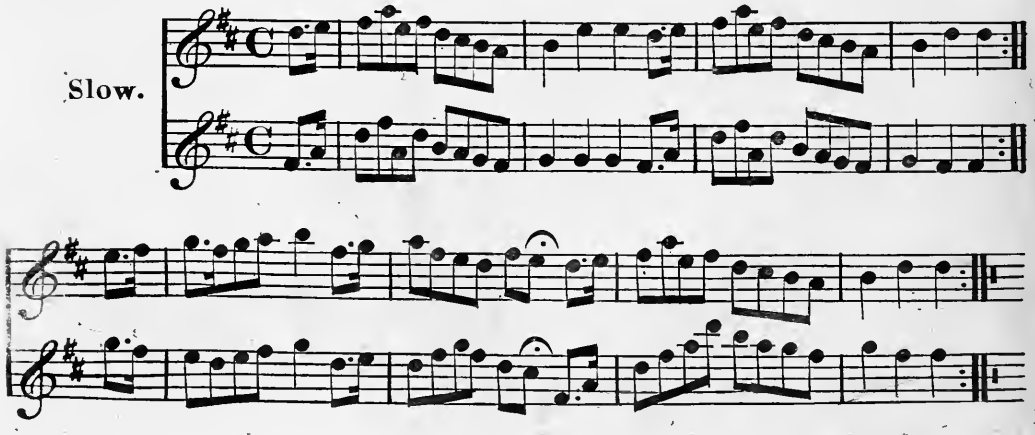

THE LEA RIGG.

Scotch.

Andante
Moderato.

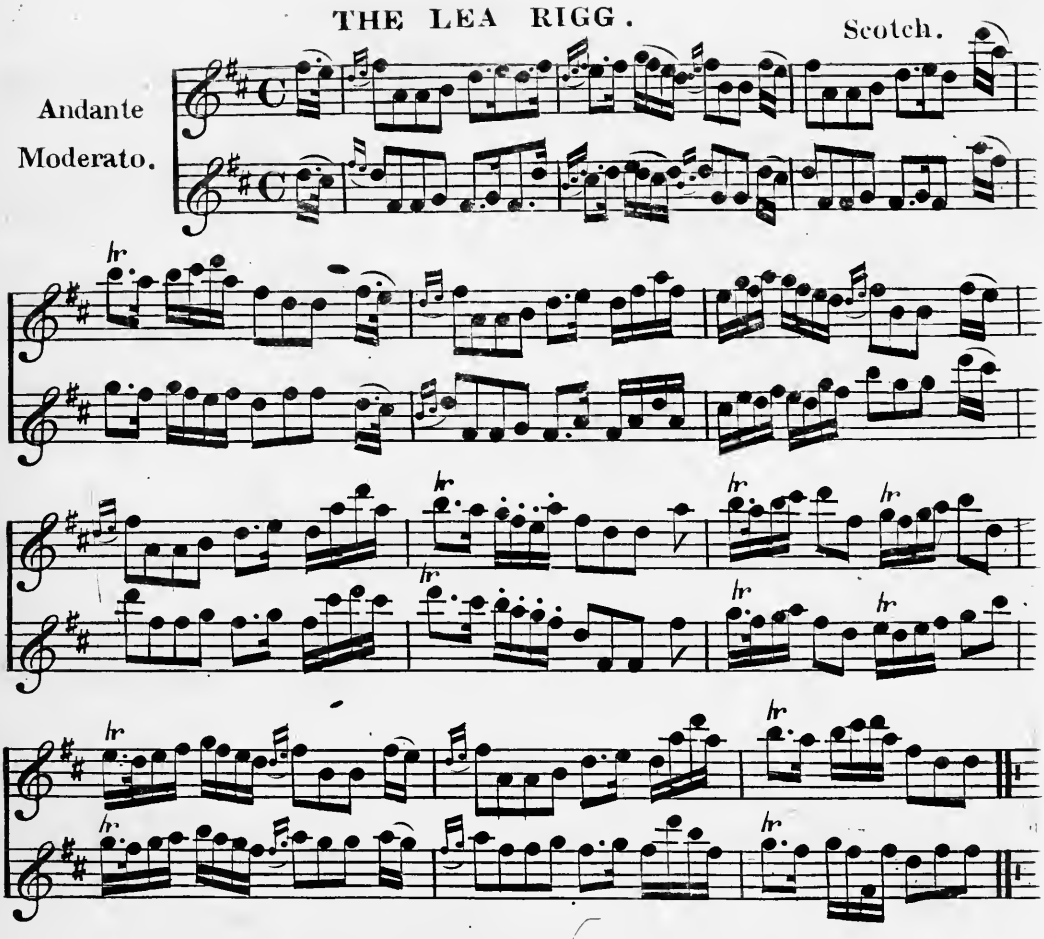

KINLOCK OF KINLOCK.

Irish.

Allegretto.

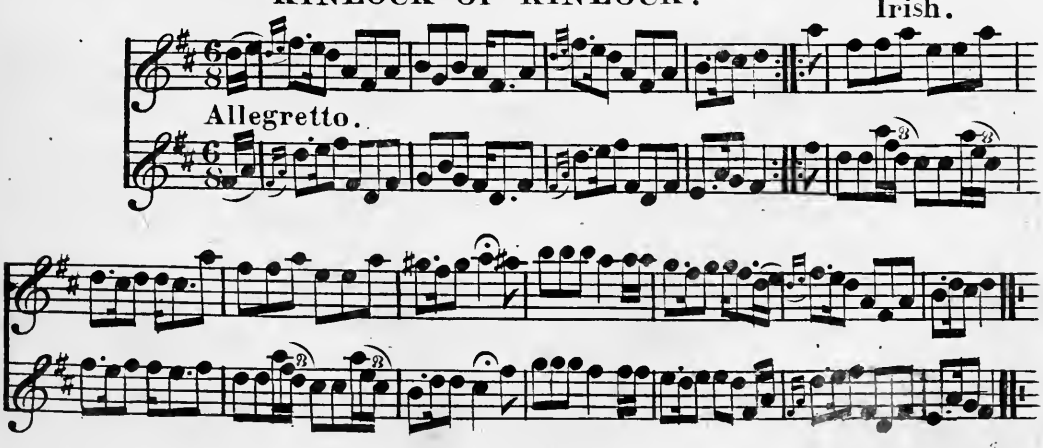

PORTRAIT CHARMANT.

Andante
Sostenuto.

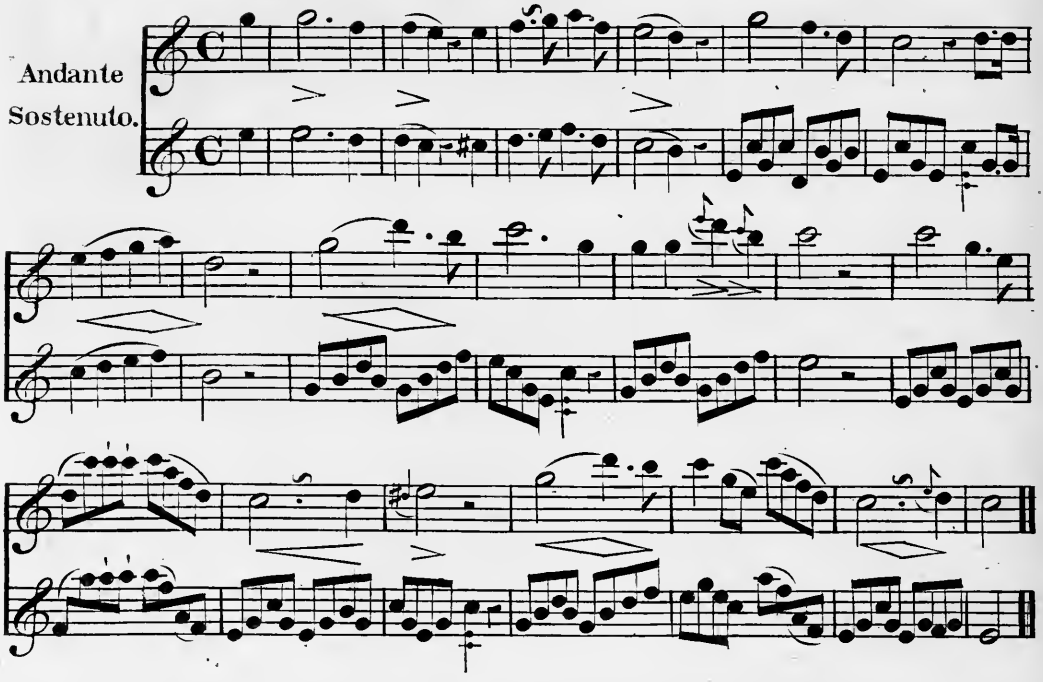

MY LODGINGS IS ON THE COLD GROUND.

Andante
Espress:

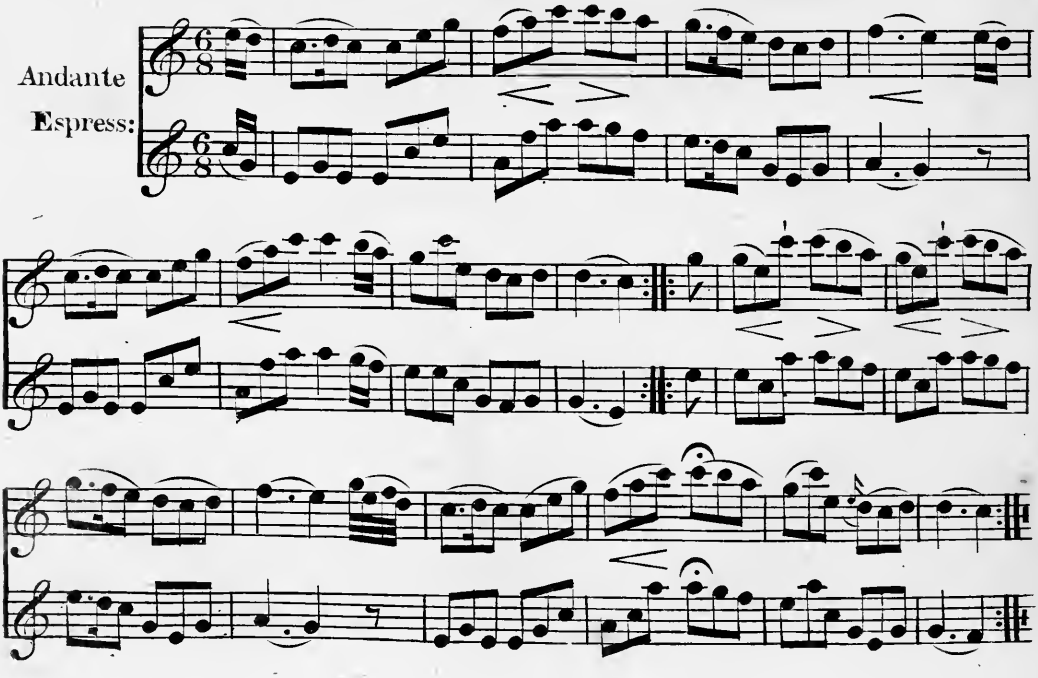

MARCH DES SAMNITES.

Mozart.

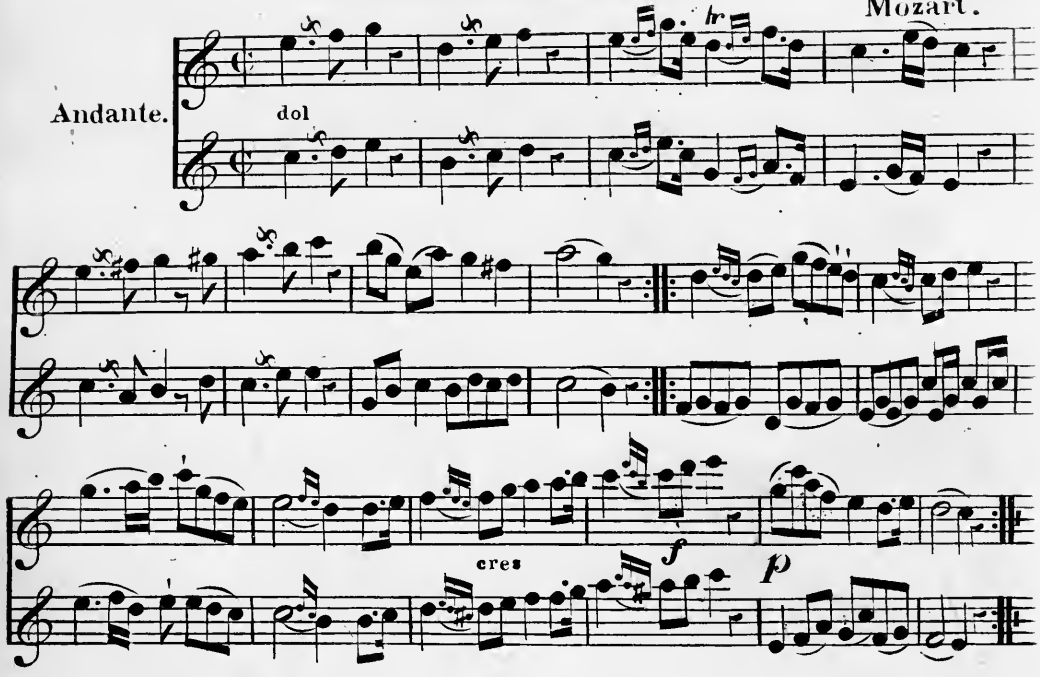

THE CARNIVAL OF VENICE.

Venetian.

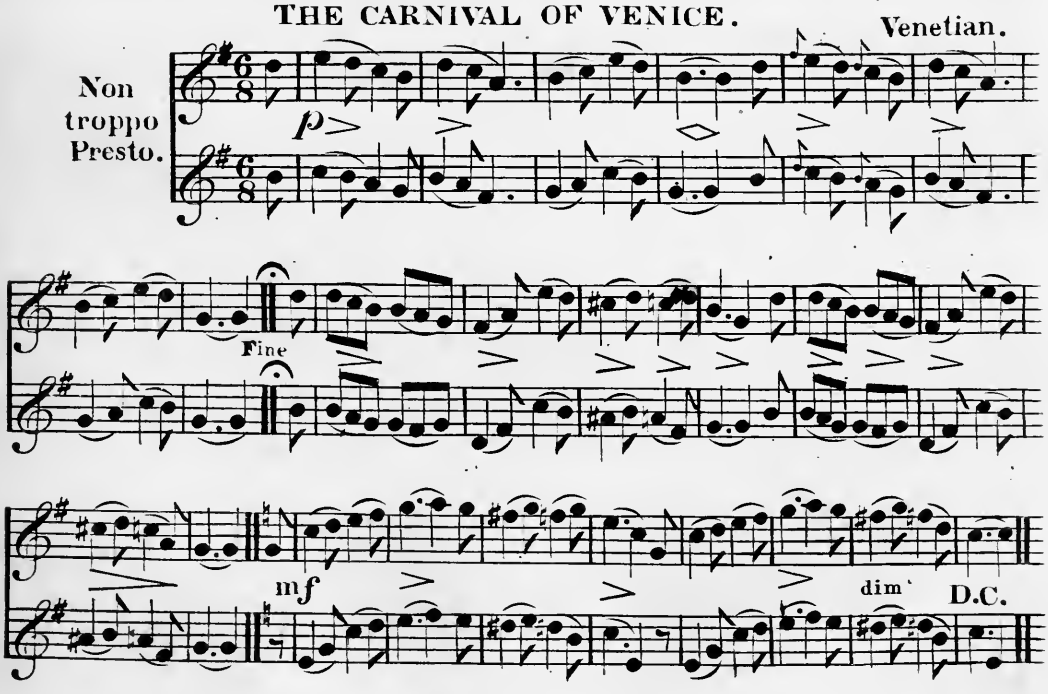

GLORIOUS APOLLO.

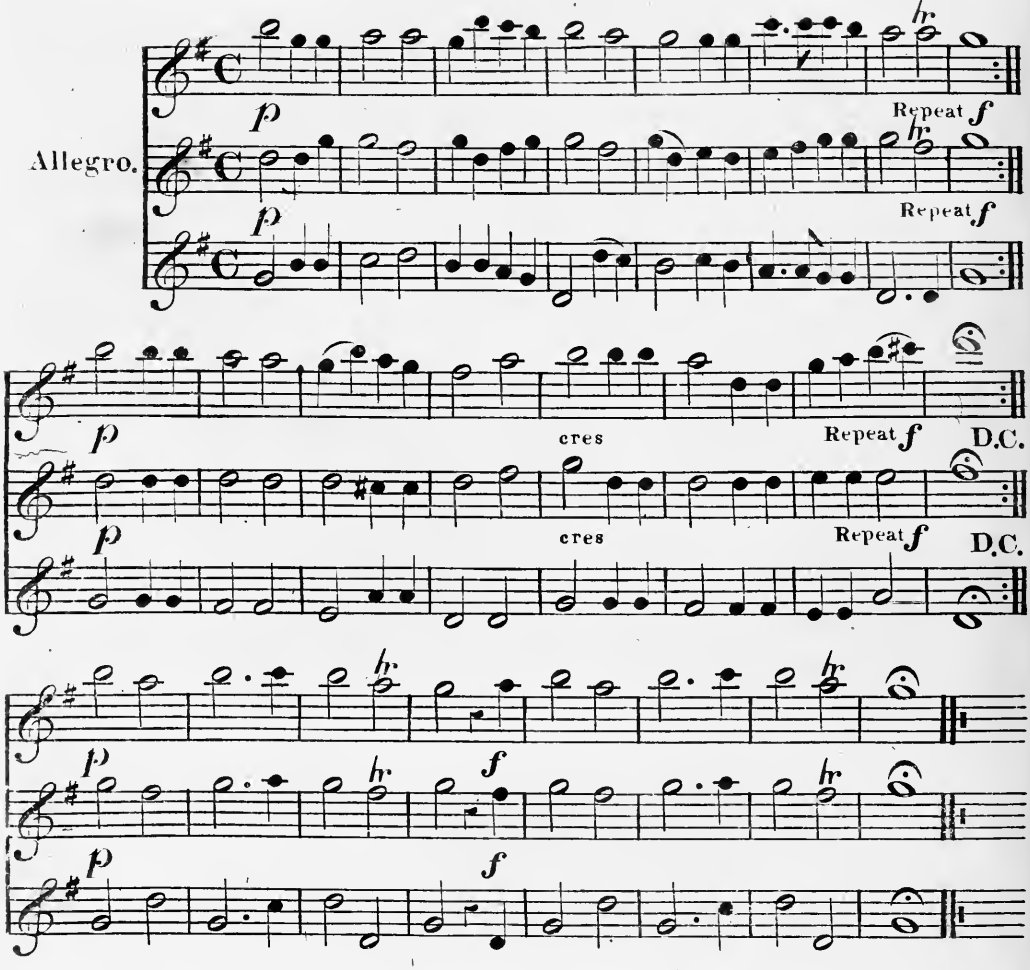

WILL YOU COME TO THE BOWER.

Moore.

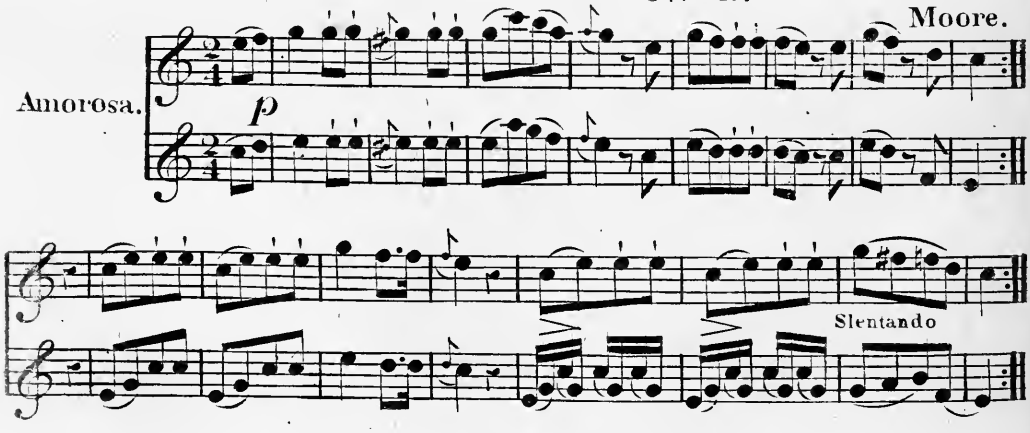

FAVORITE GALLOPADE. (Mrs. G.)

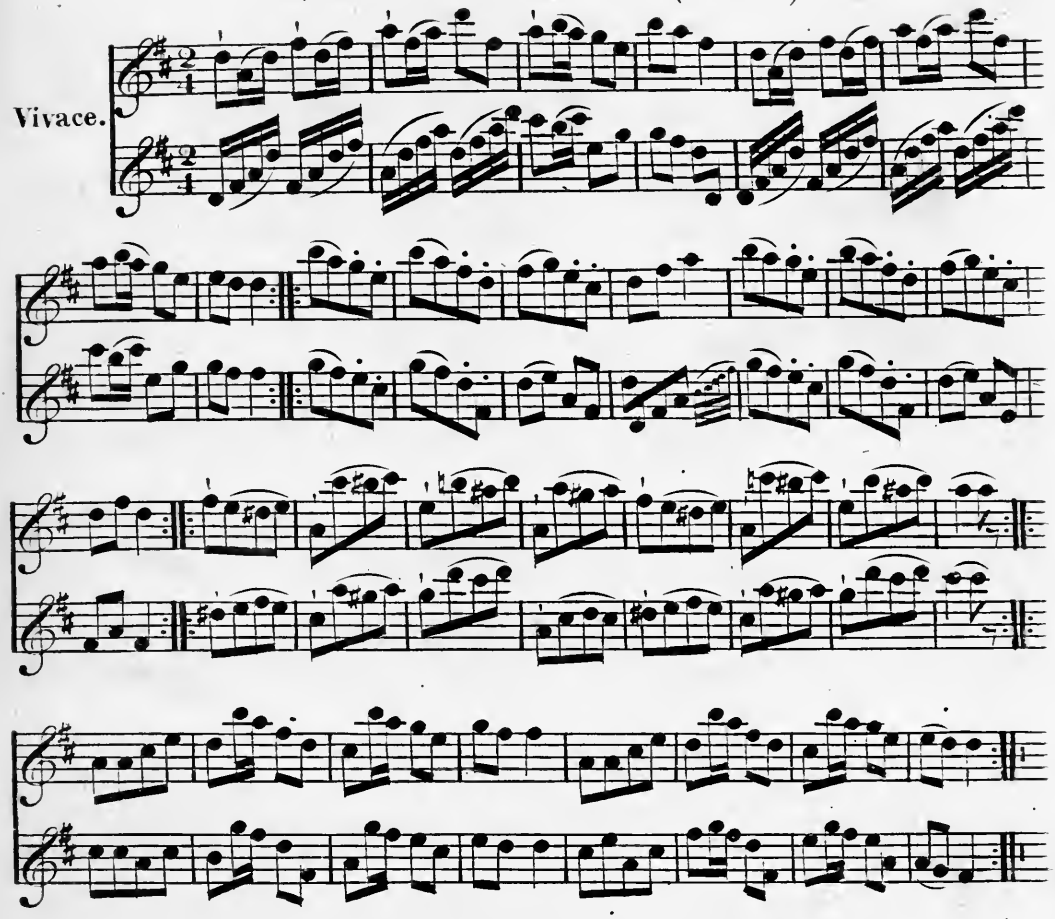

OFT IN THE STILLY NIGHT.

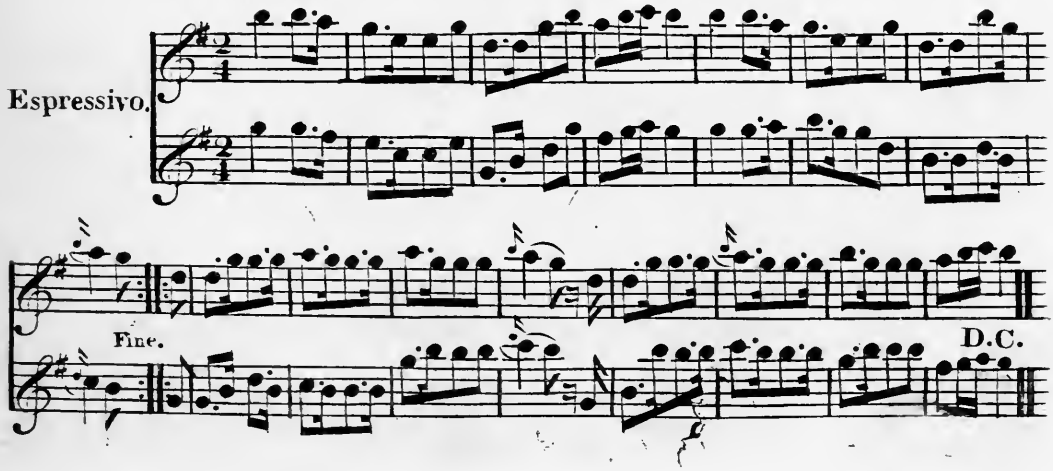

PENSEZ A' MOI.

French.

Andante.

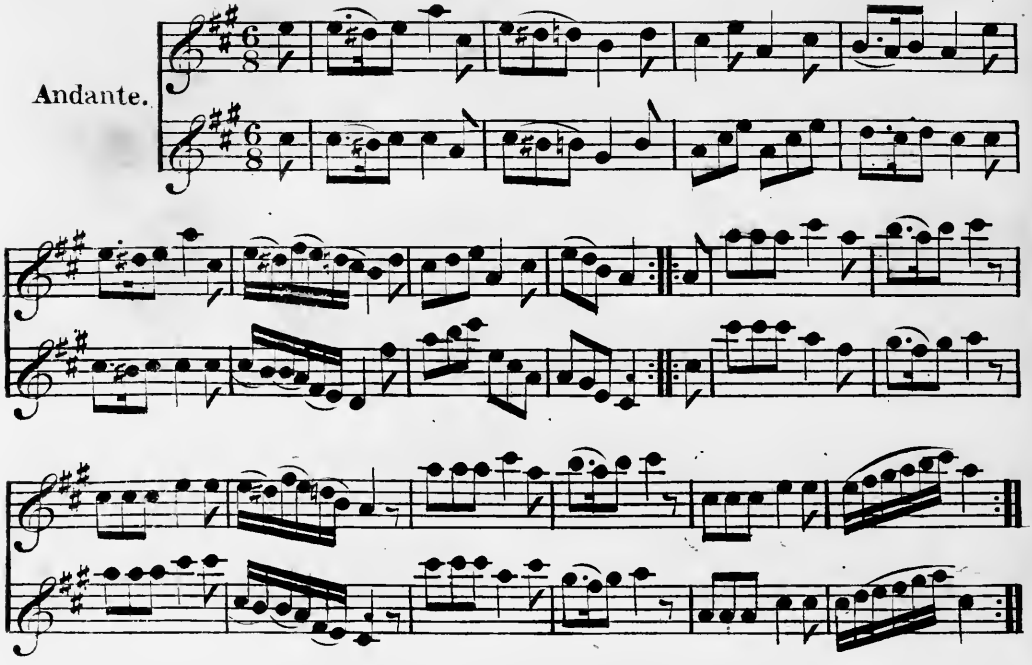

THO' 'TIS ALL BUT A DREAM.

French.

Moderato.

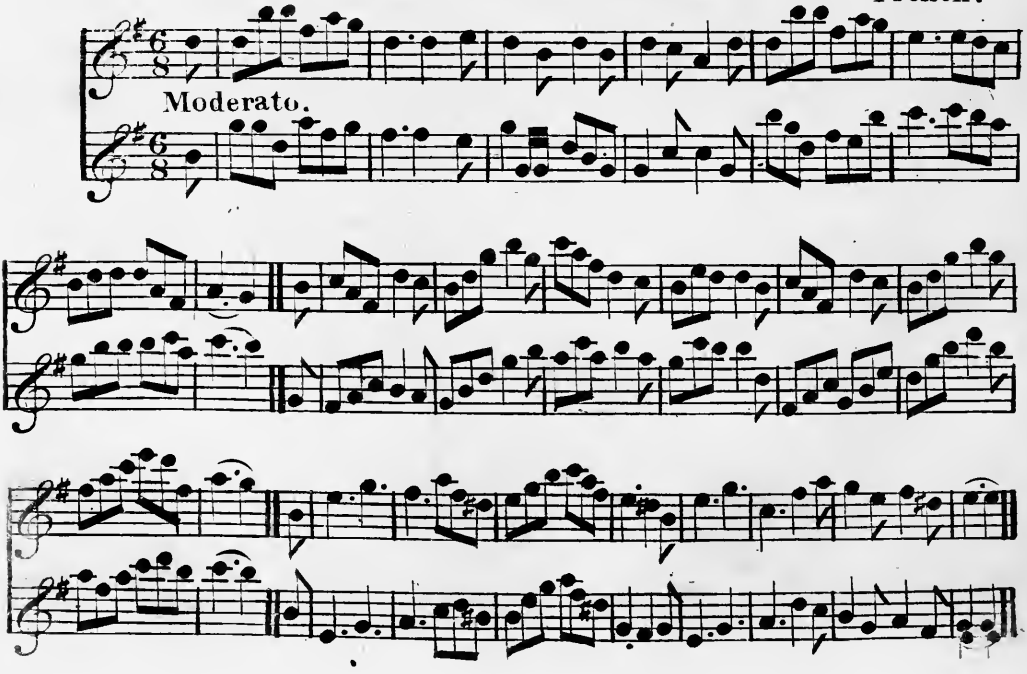

THE LAST LINK IS BROKEN.

Lord Byron.

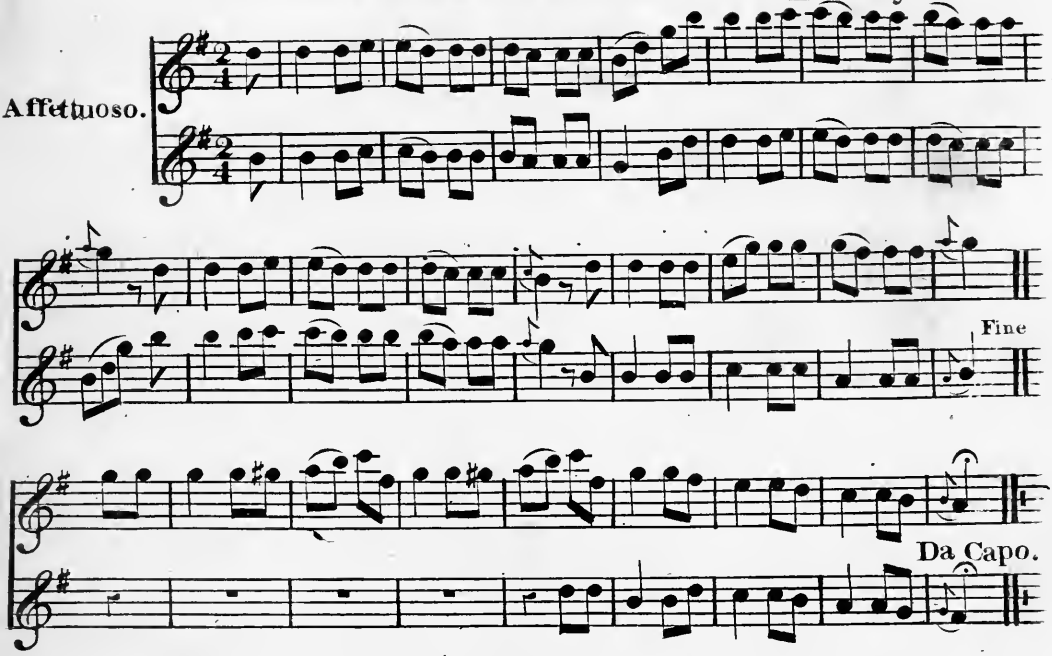

THE EVENING GUN.

Paddon.

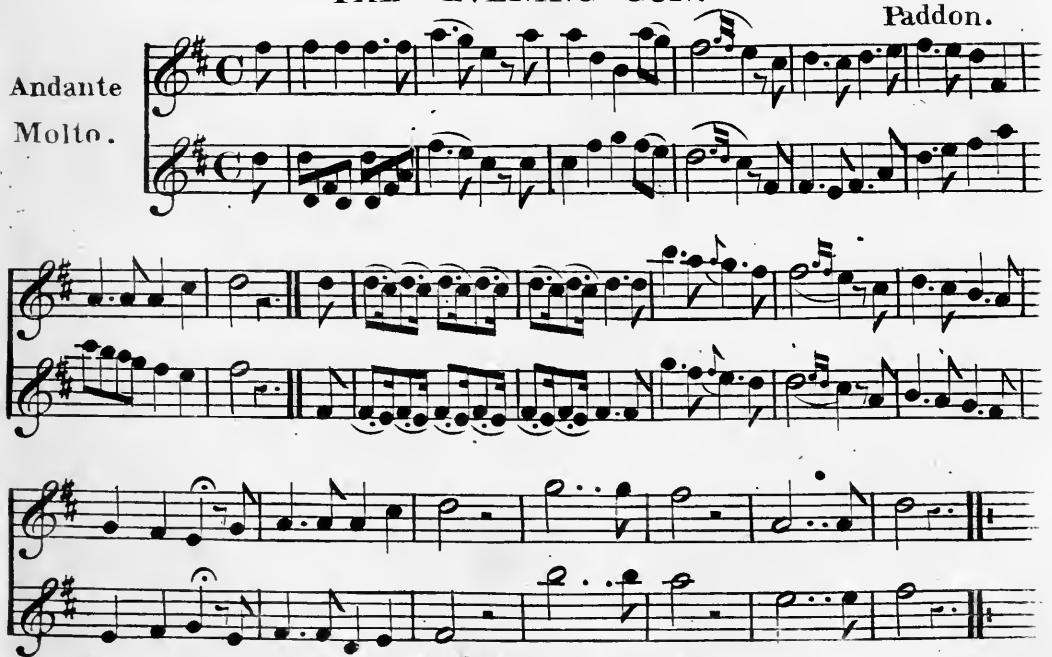

Entered according to the act of Congress in the year 1838
by G.E.Blake in the Clerks office of the Eastern district of Penn.

NOW AT MOONLIGHT'S FAIRY HOUR.

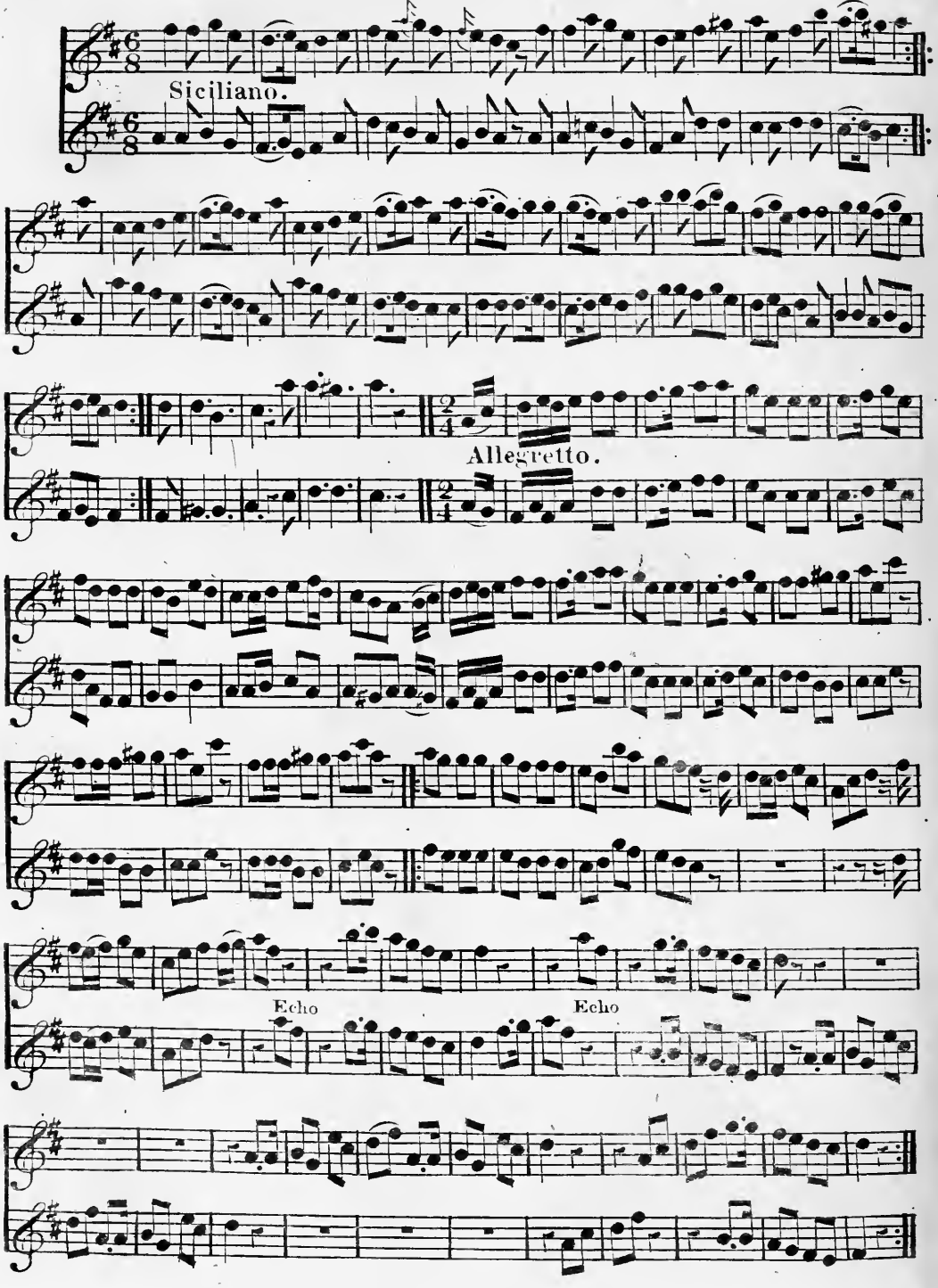

HOPE TOLD A FLATTERING TALE.

Andante

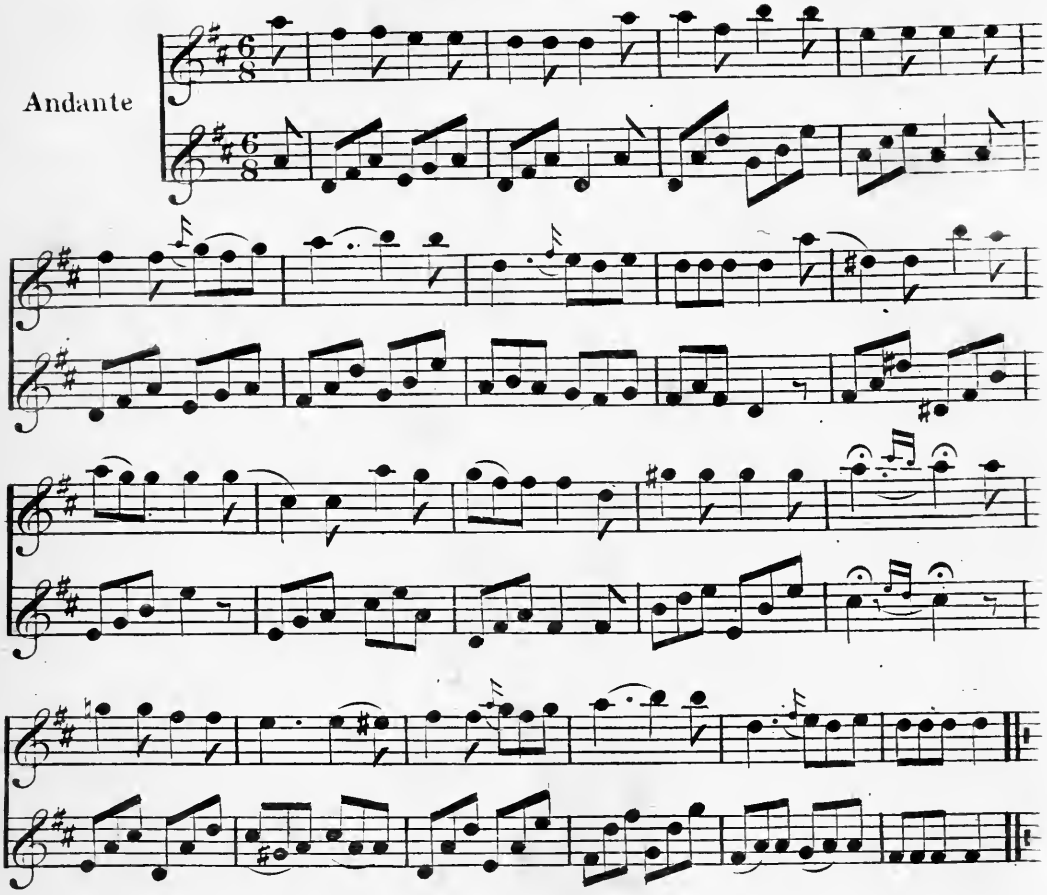

THE SWITZER'S SONG OF HOME.

Moschelles.

Andante
Espressivo.

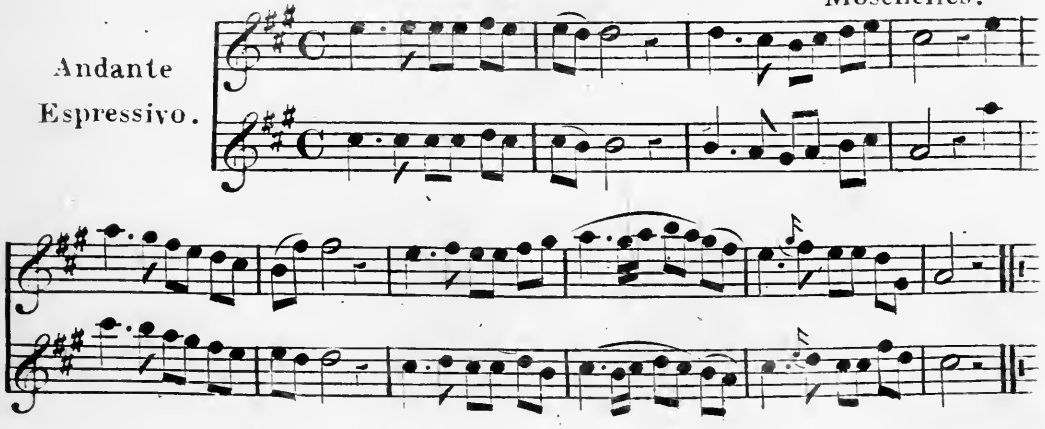

HERE'S A HEALTH TO ALL GOOD LASSES.

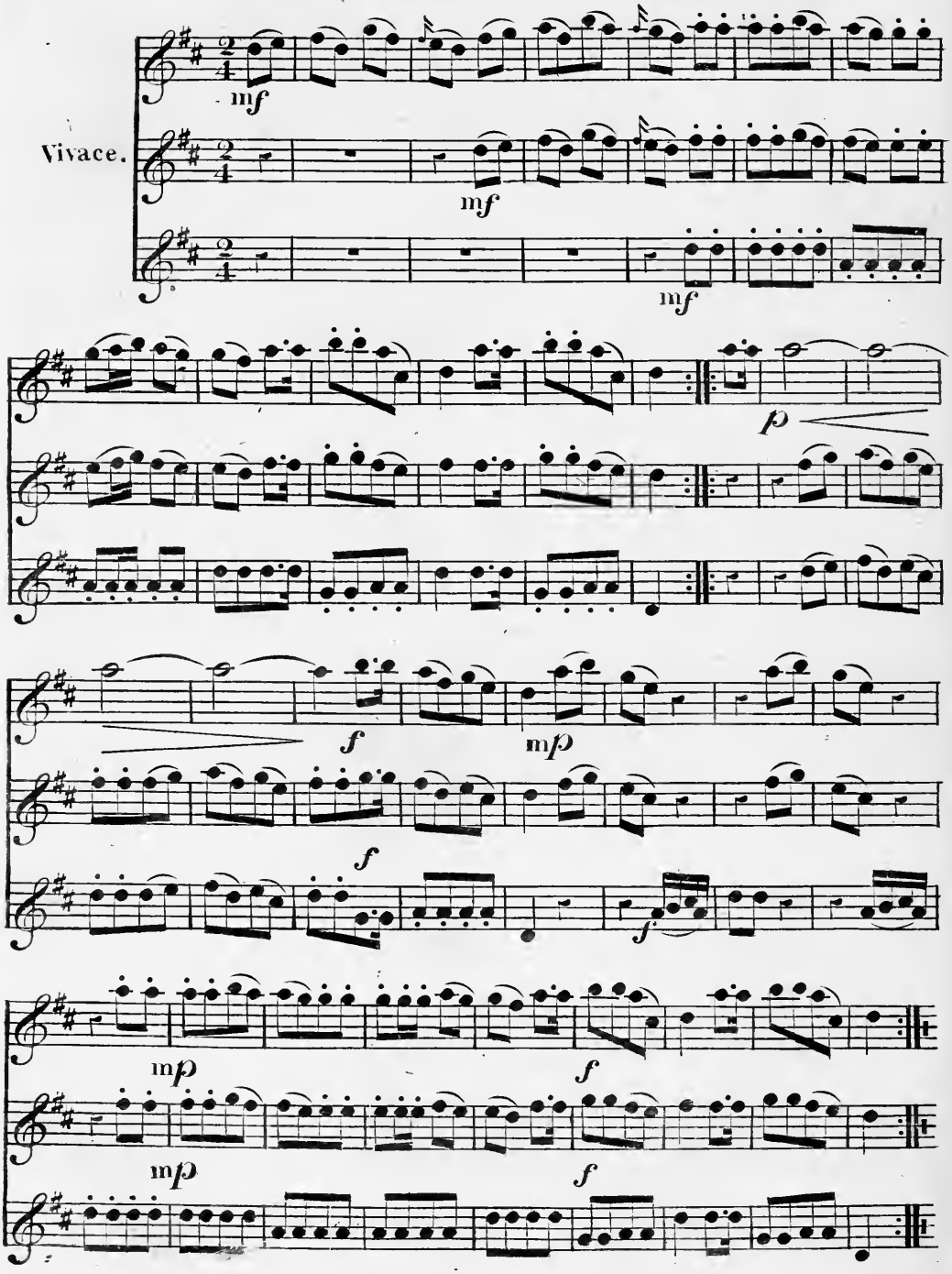

STOP WALTZ.

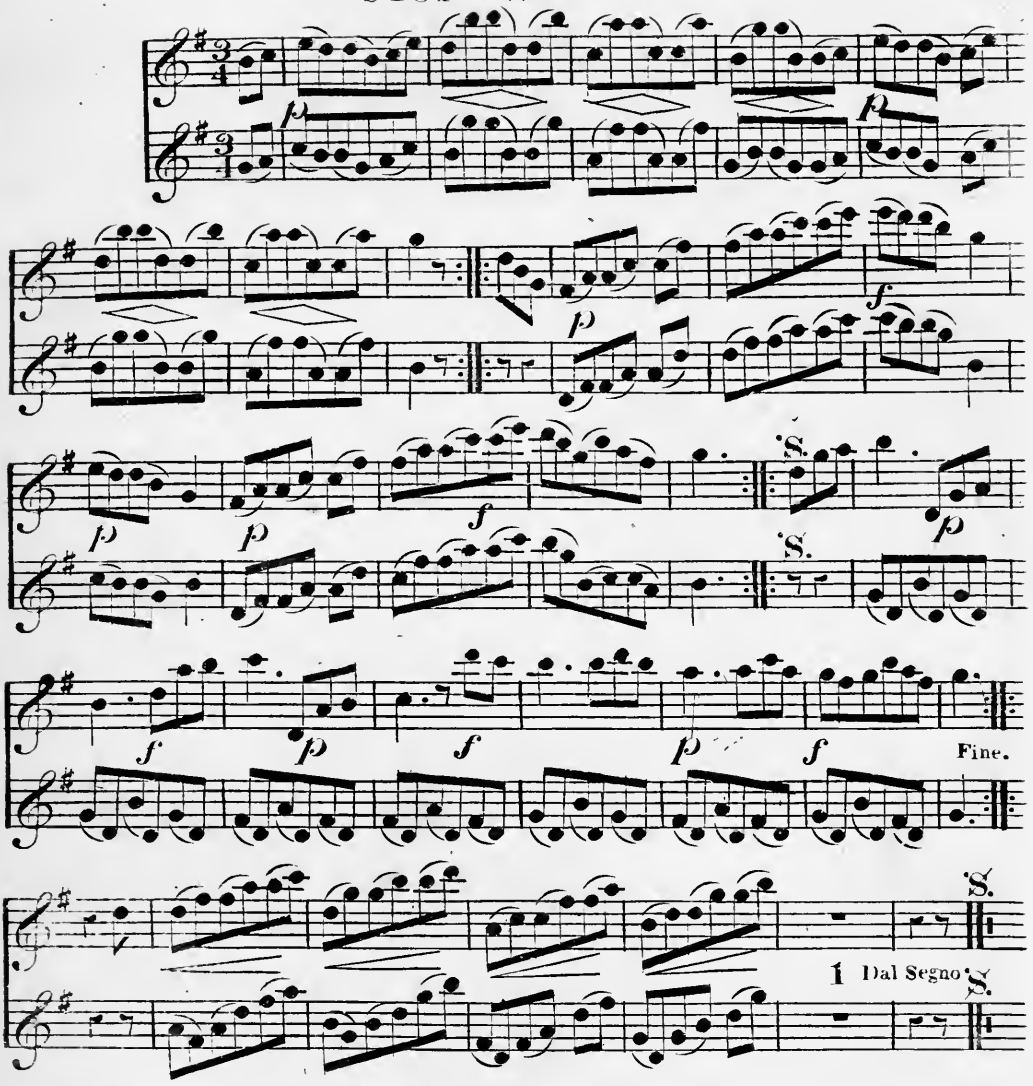

HOW GREAT IS THE PLEASURE

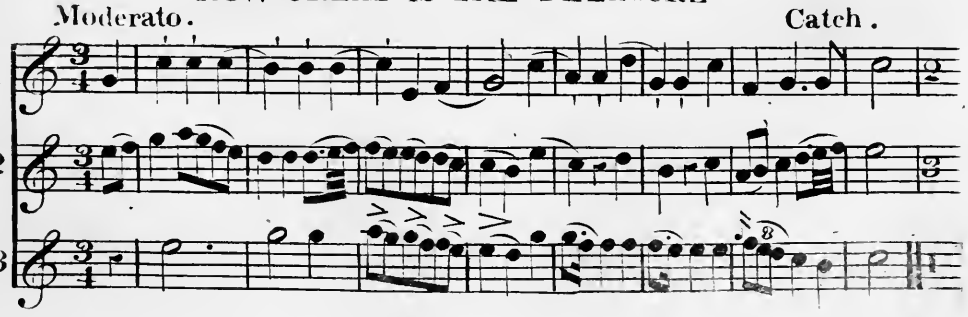

LOVE IN THINE EYES.

Jackson.

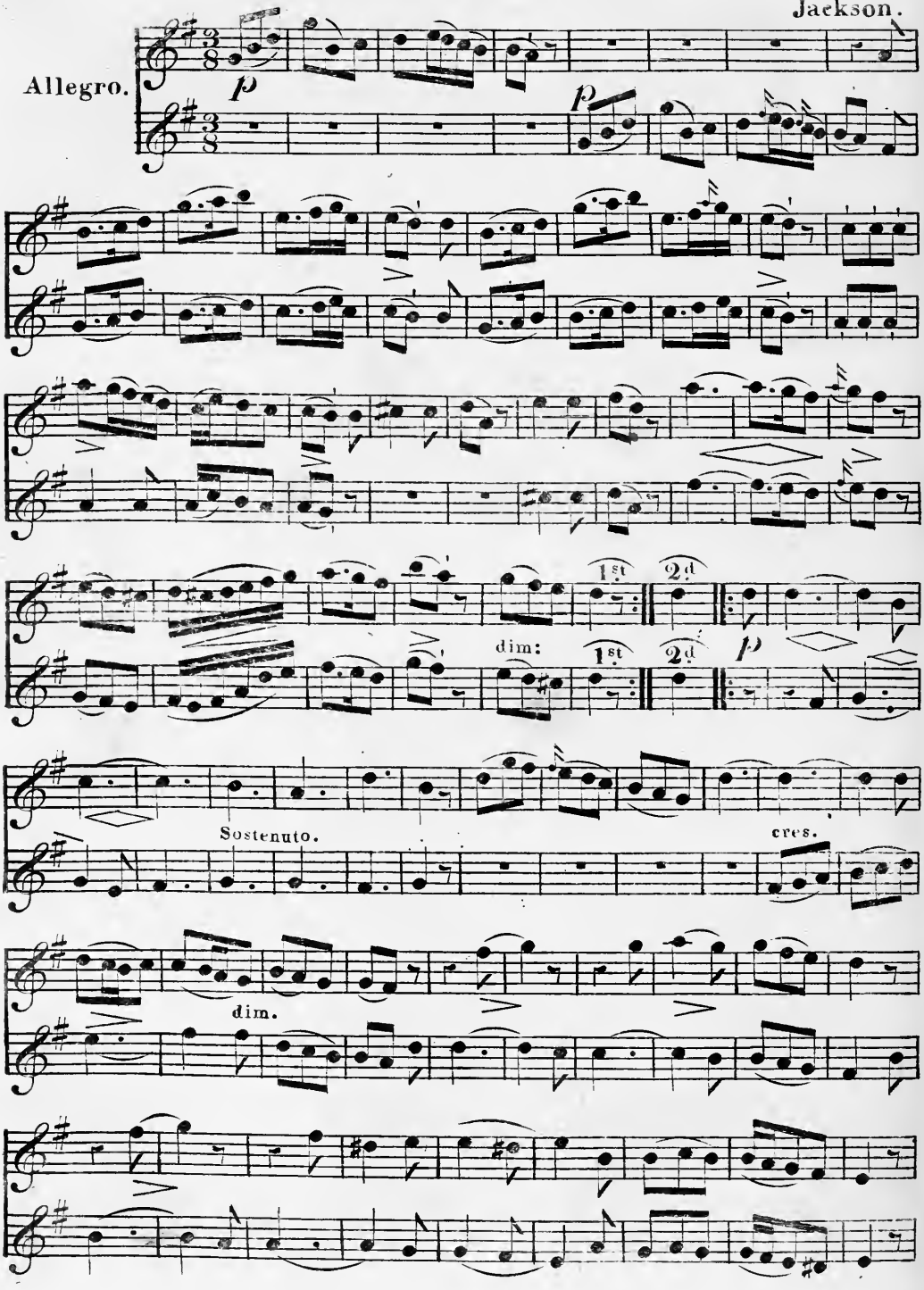

cres

WALTER SCOTT's MARCH.

Maestoso.

OH NANNY WILT THOU GANG WITH ME.

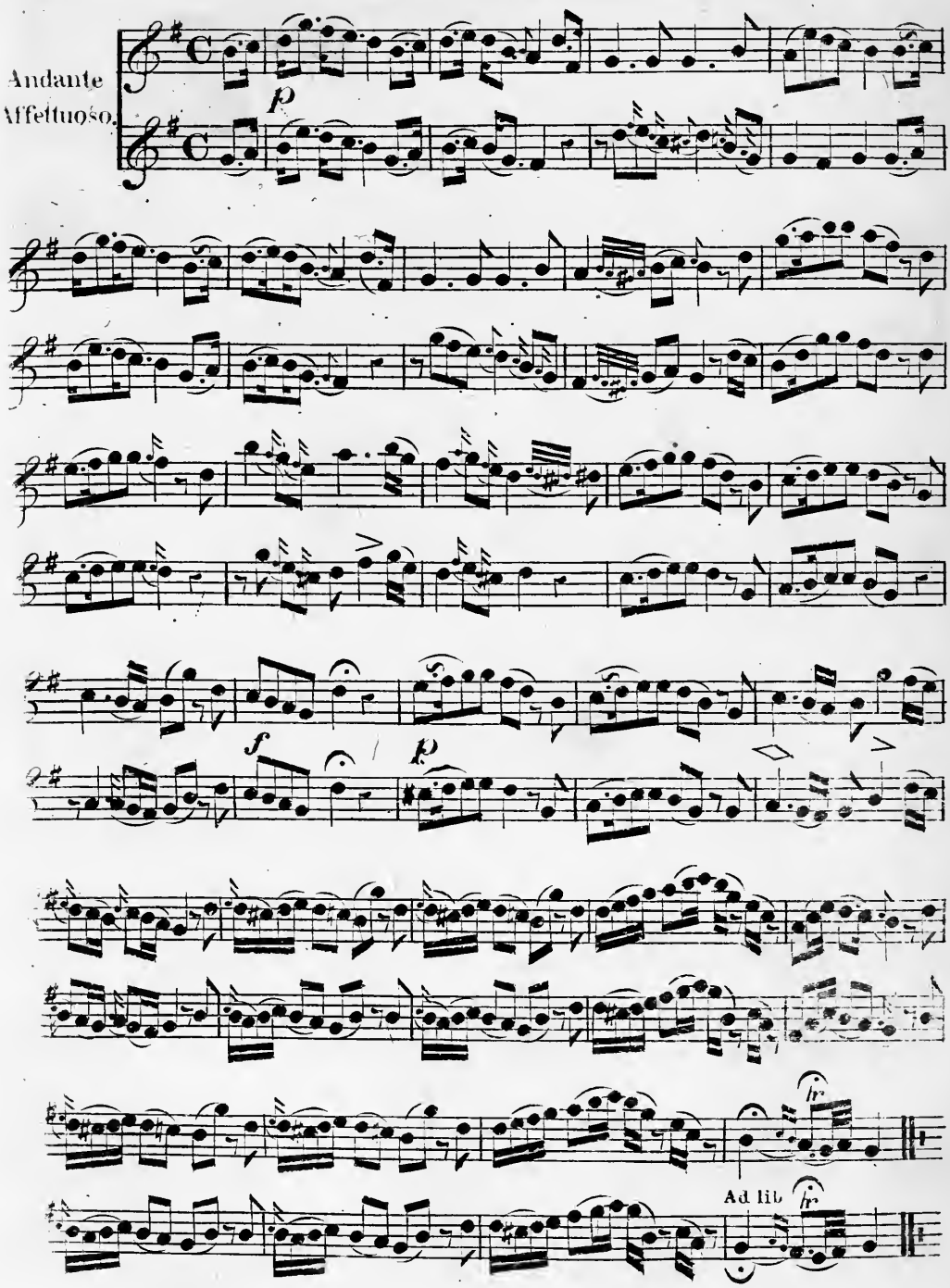

THE CELEBRATED SAXON AIR.

Andantino.

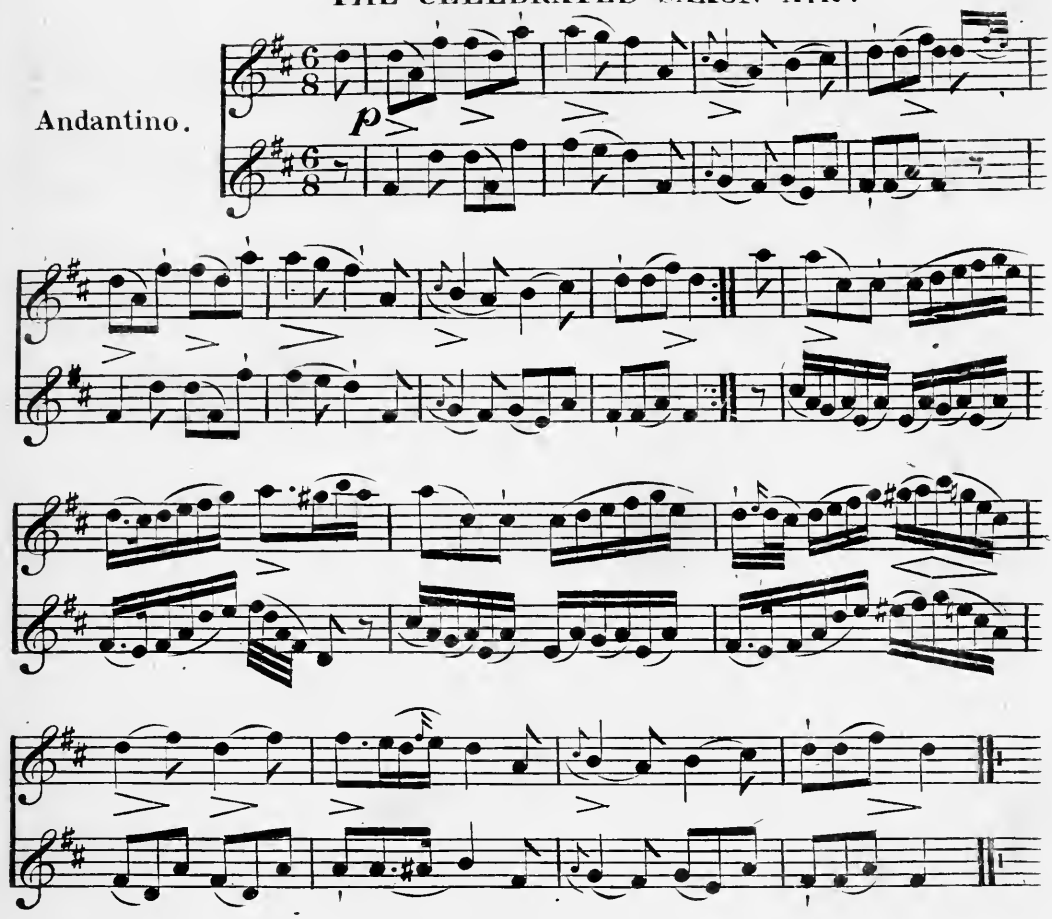

POOR MARY ANNE.

Andantino.

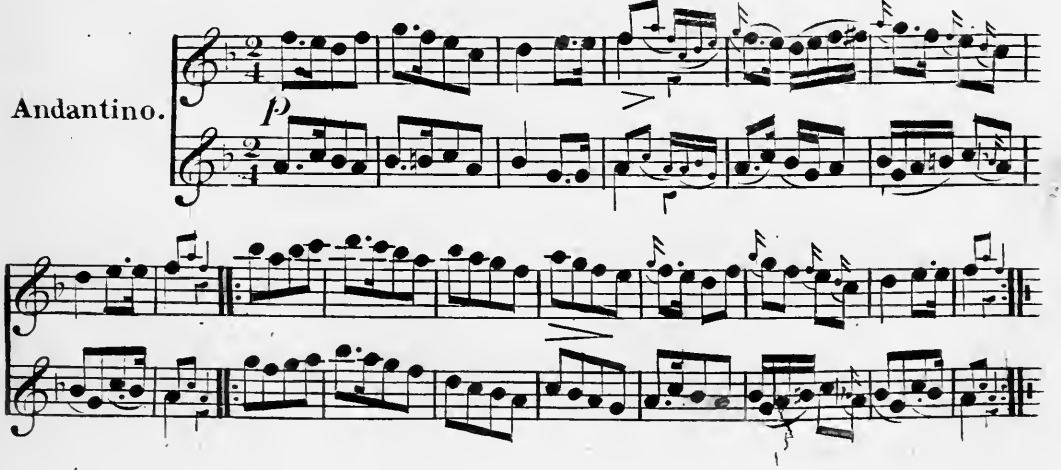

DAME DURDEN KEPT FIVE SERVING GIRLS.

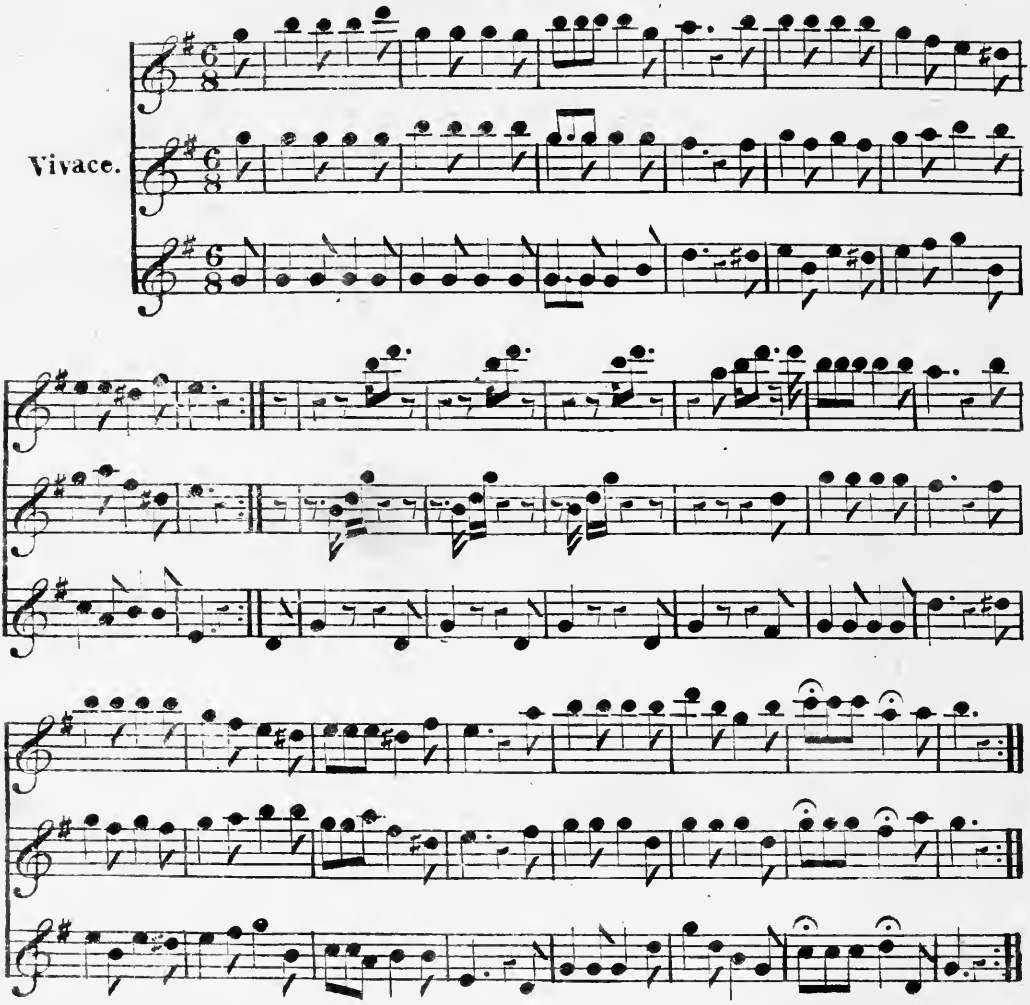

PETER WHITE. (Catch.)

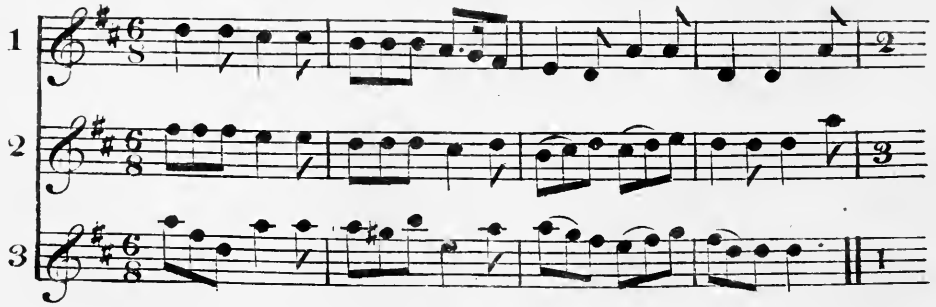

MORNING ITS SWEETS. (Cinderella.)

Rossini.

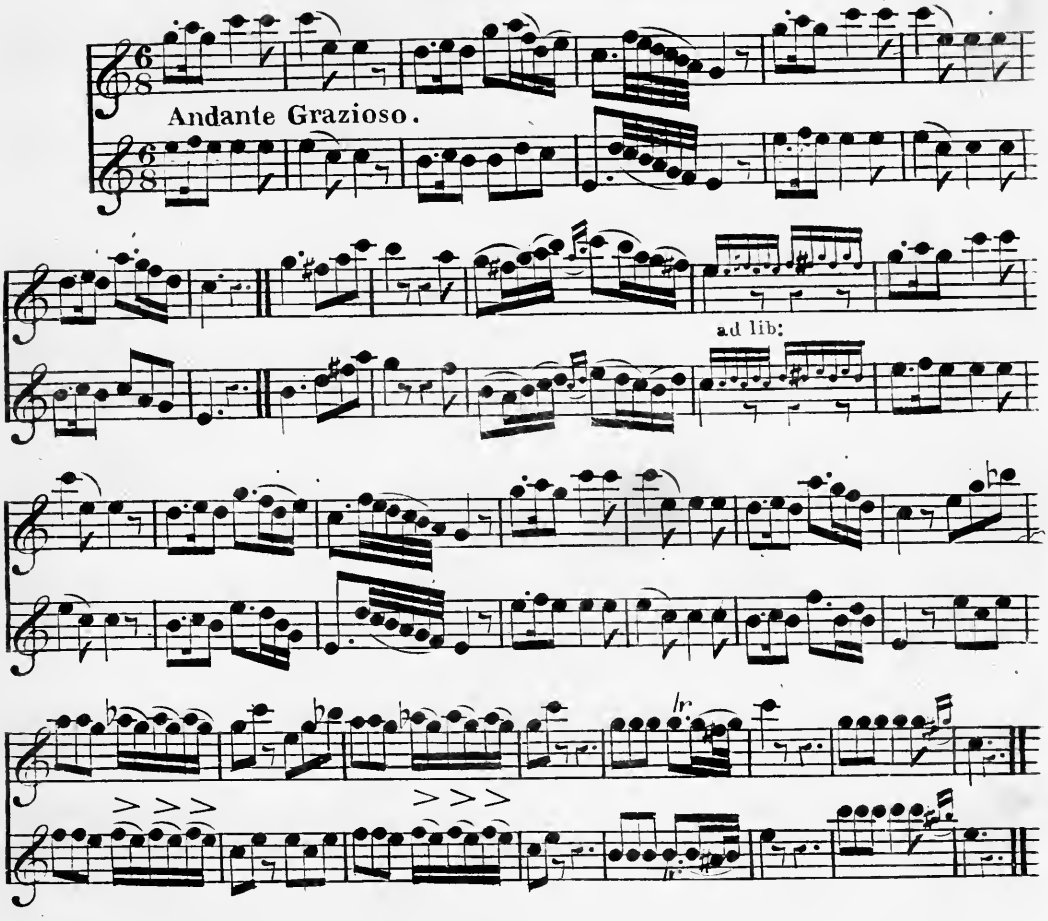

THE ROMAIKA.

Greek.

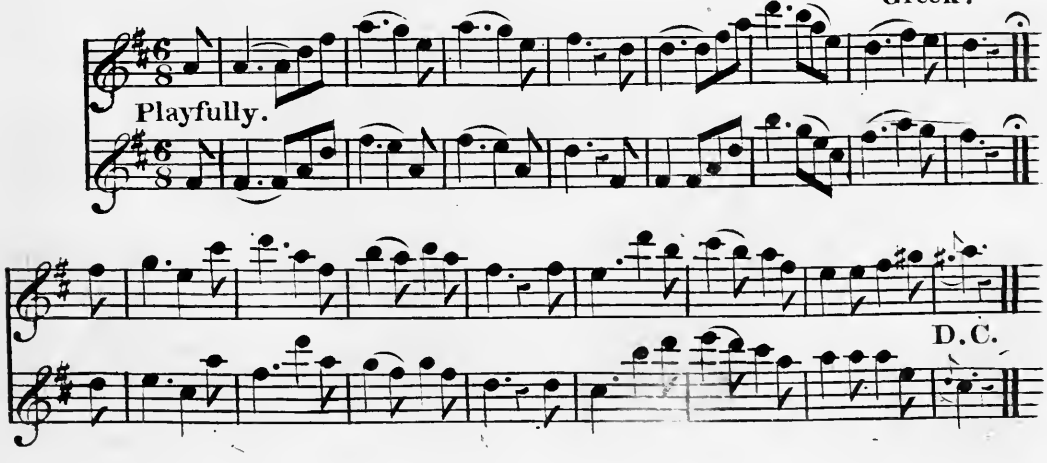

IT IS THE LAST MEETING.

Horn.

Andante
Moderato.

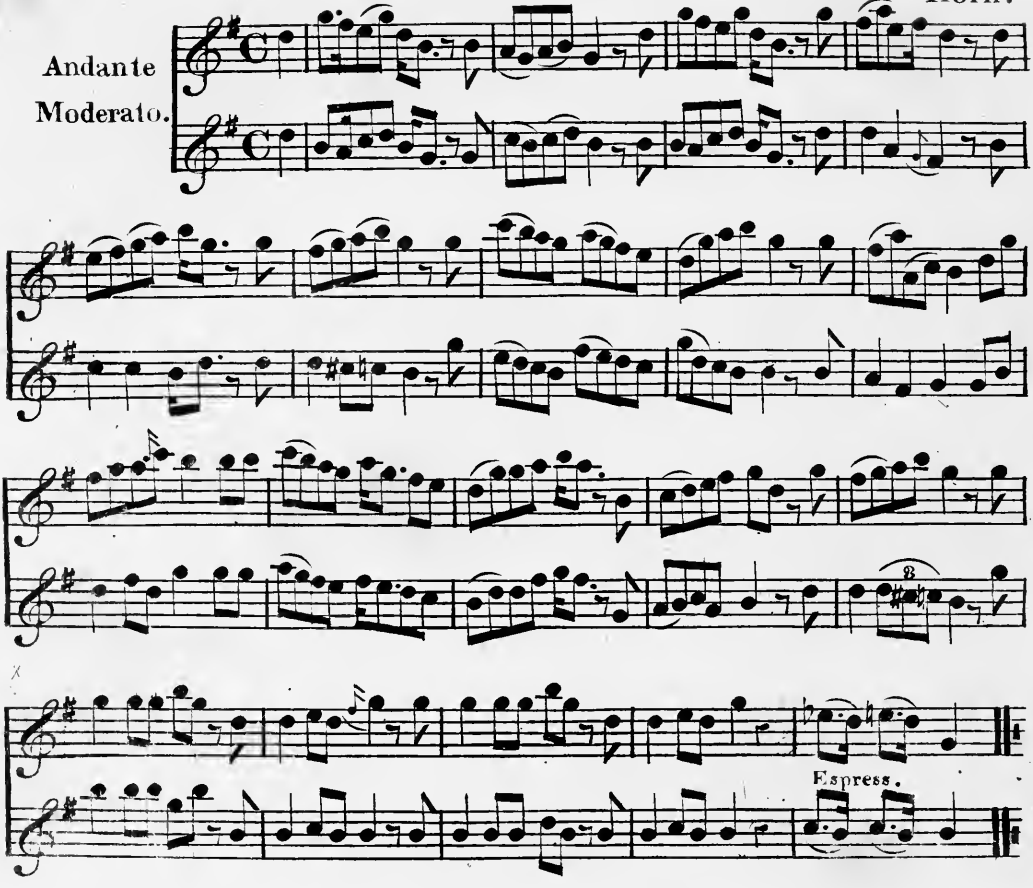

TWILIGHT DEWS.

Moore.

Andante.

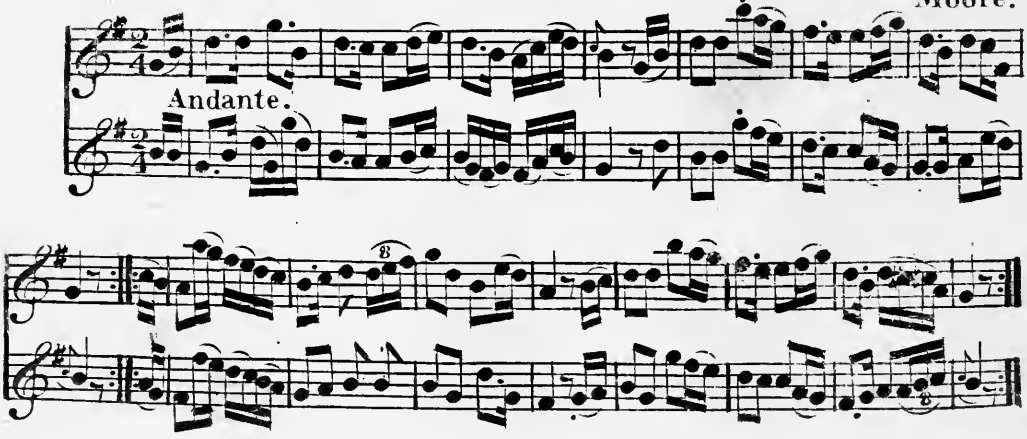

I'LL TELL NOBODY.

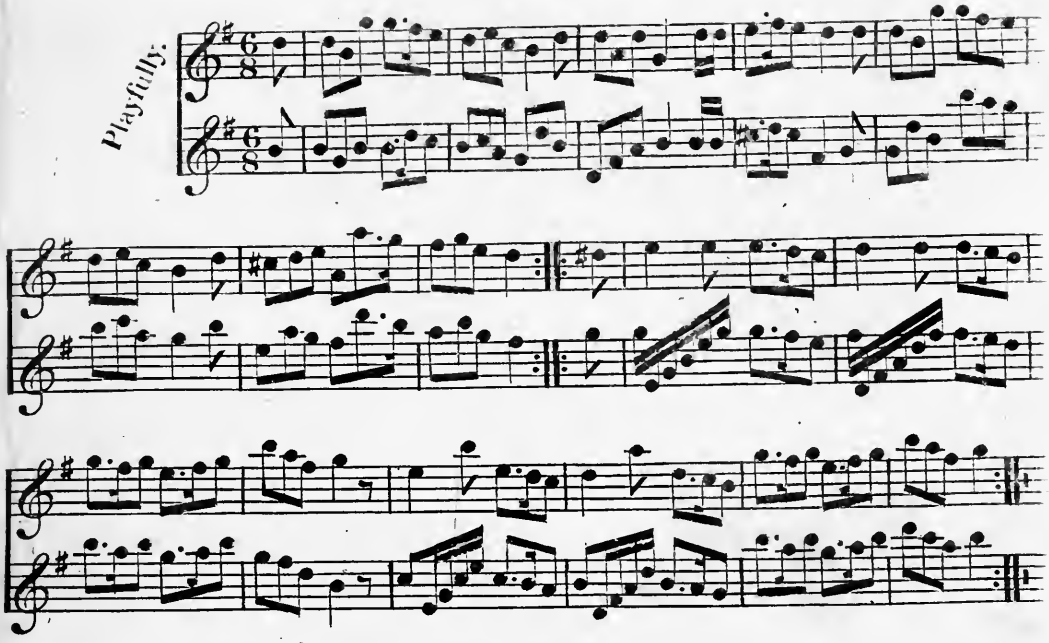

THE PLAIN GOLD RING.

Von Weber.

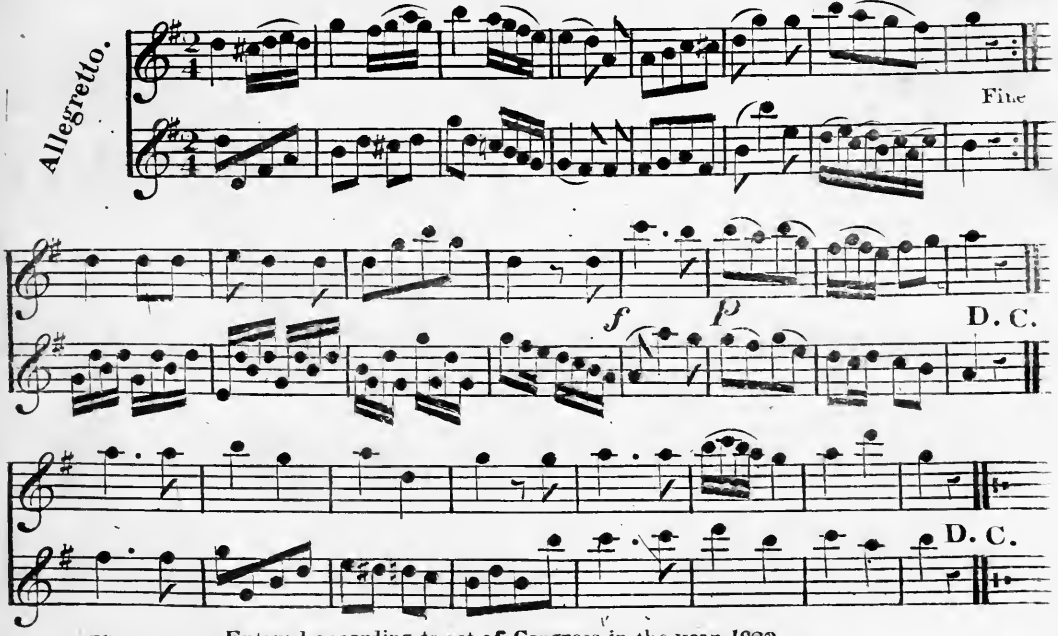

No 5.

Entered according to act of Congress in the year 1838
by: G.E.Blake in the Clerk's office of the Eastern district of Penn.ª

BRITISH GRENADIER'S MARCH.

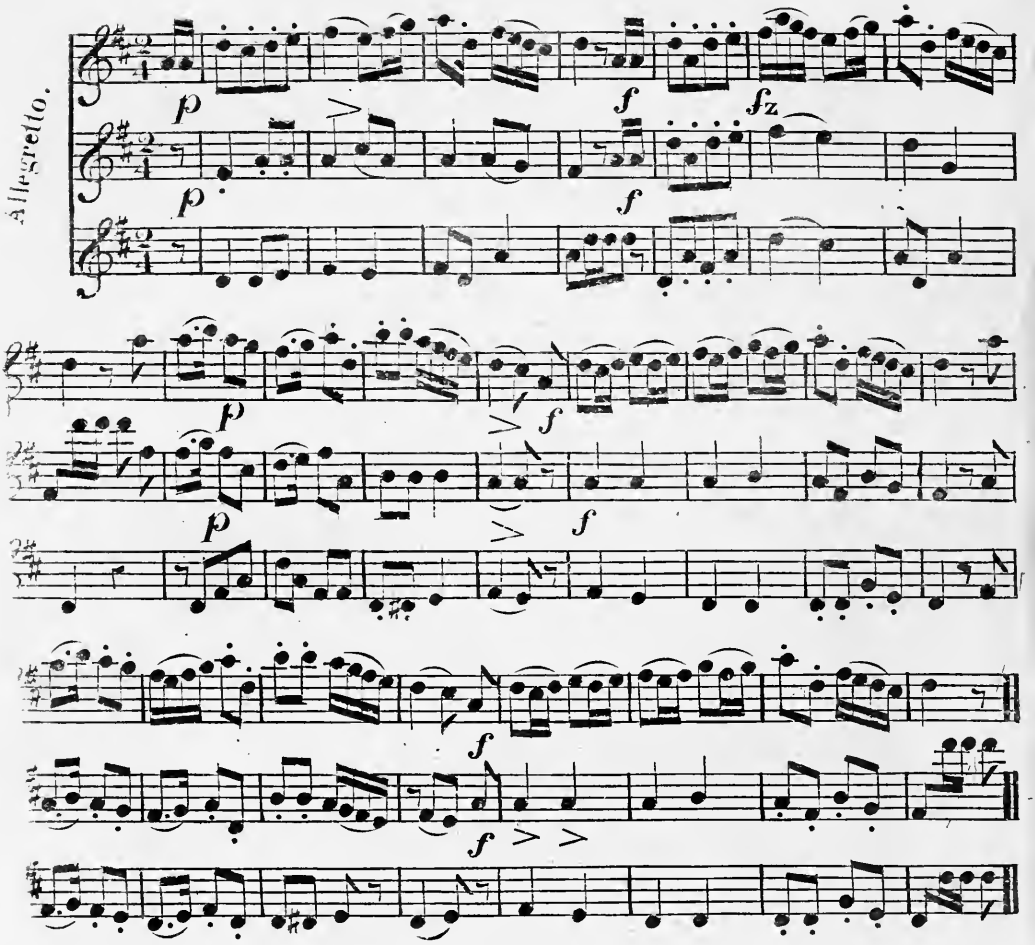

WE PART TO MEET NO MORE.

Scotch.

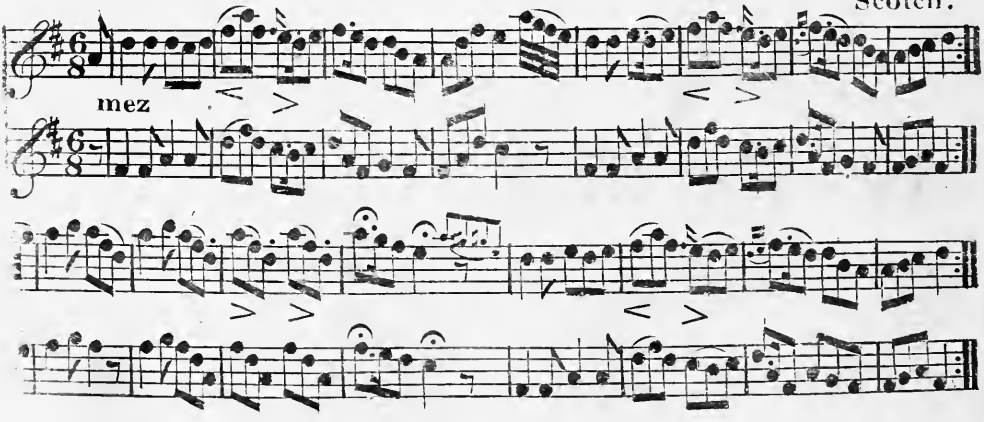

GO FORGET ME.

Musette con Espressivo.

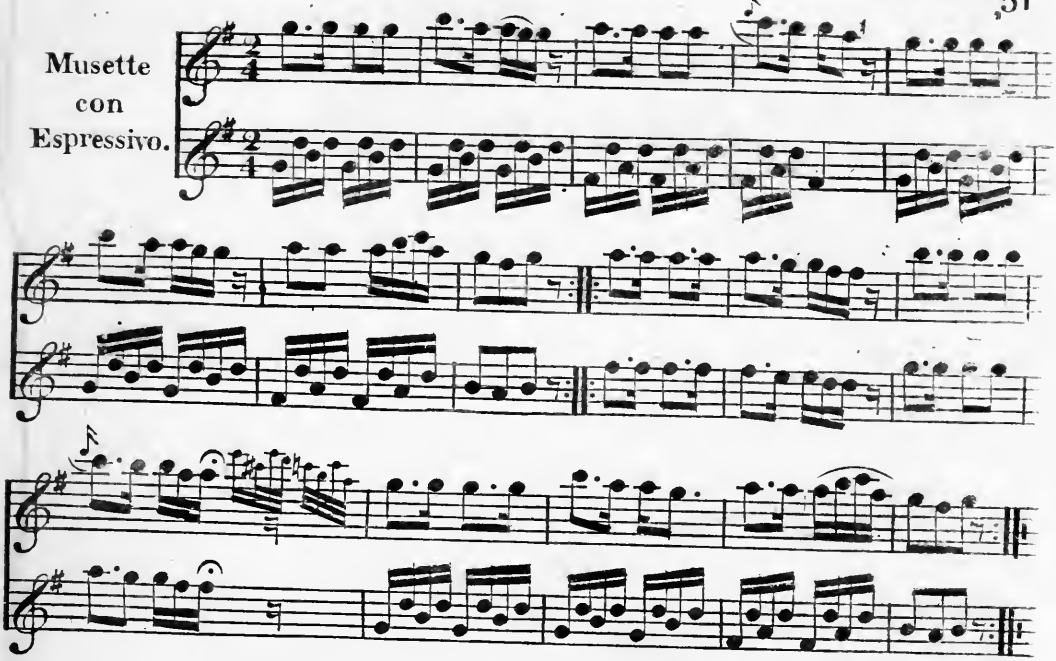

POST HORN WALTZ.

Nicholson.

Allegretto.

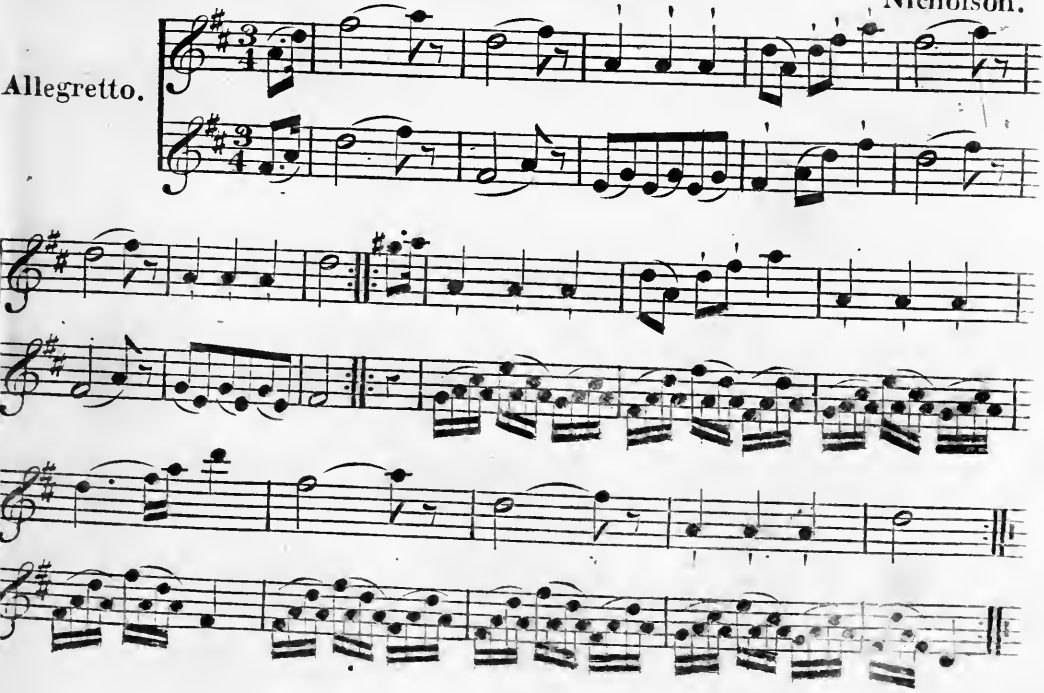

ALLEN A DALE.

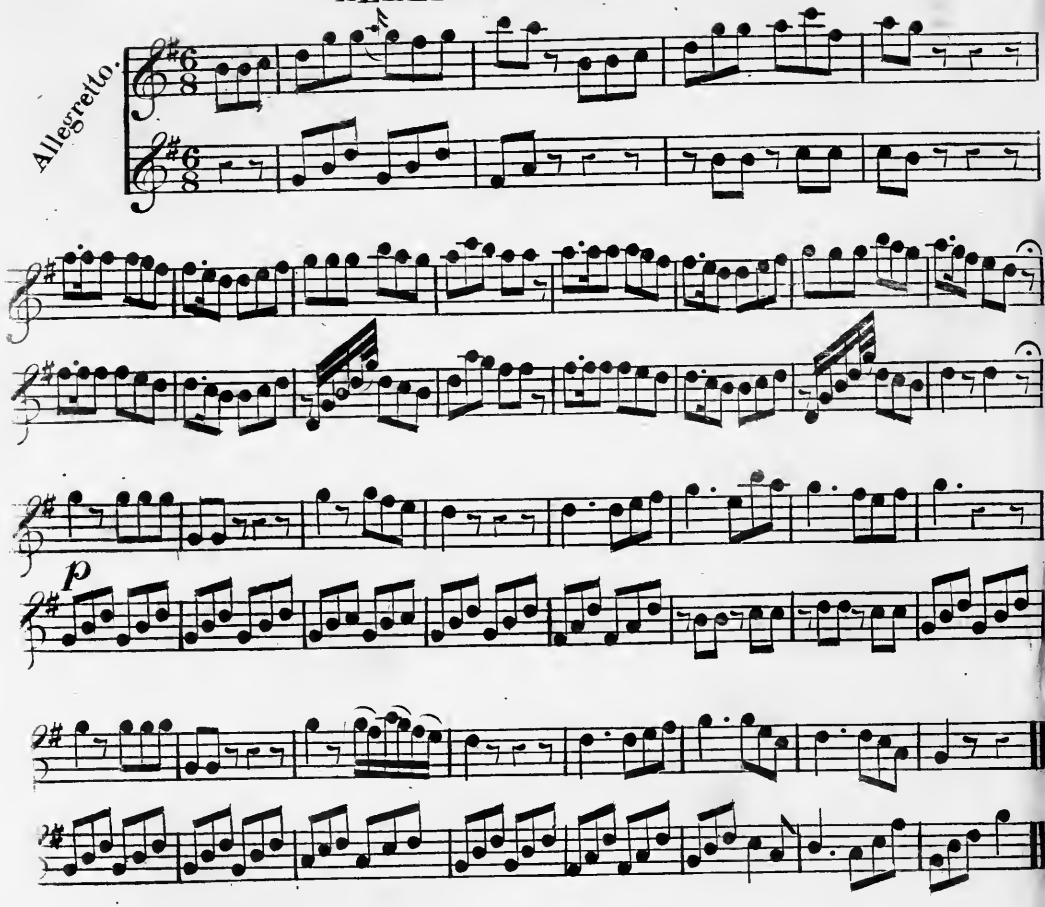

JOHN ANDERSON MY JO, JOHN.

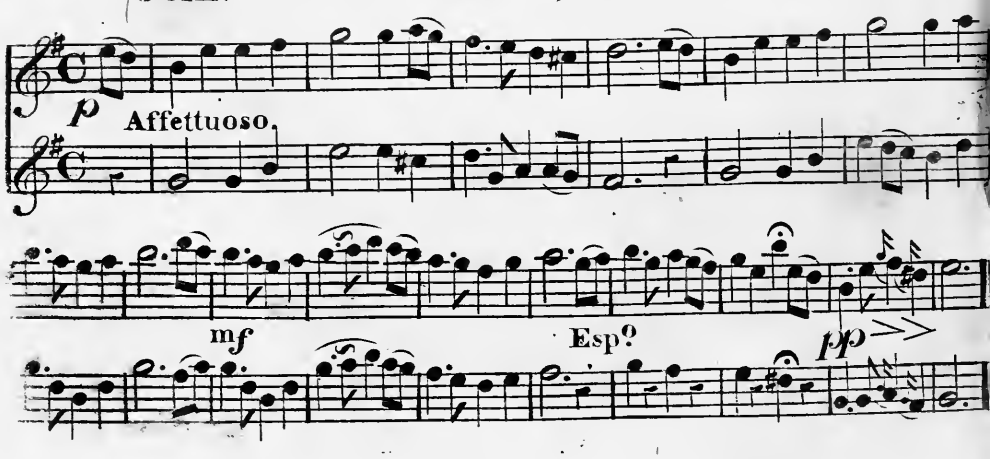

THE WHITE LADY.

Boildieu.

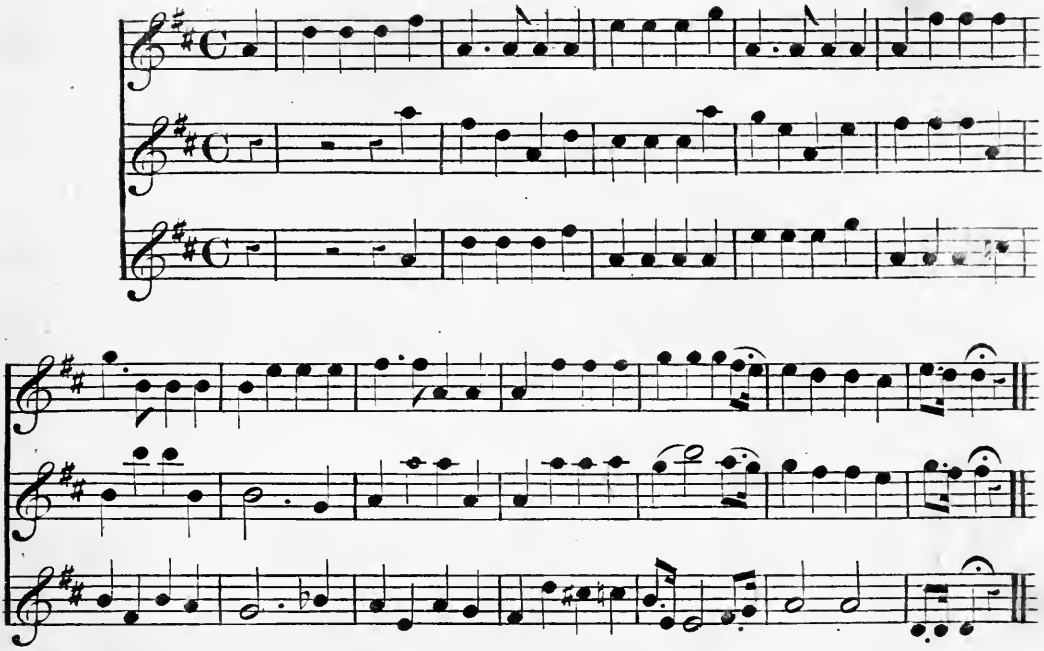

CHRIST-CHURCH BELLS. Catch.

Allegro Moderato.

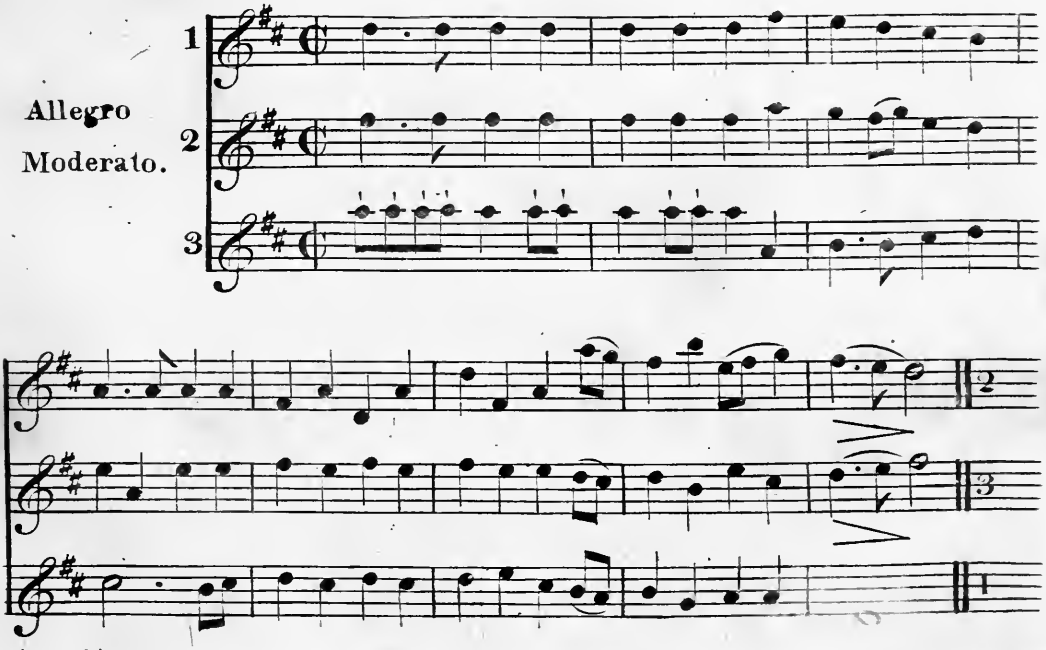

TOGETHER LET US RANGE.

Dr. Boyce.

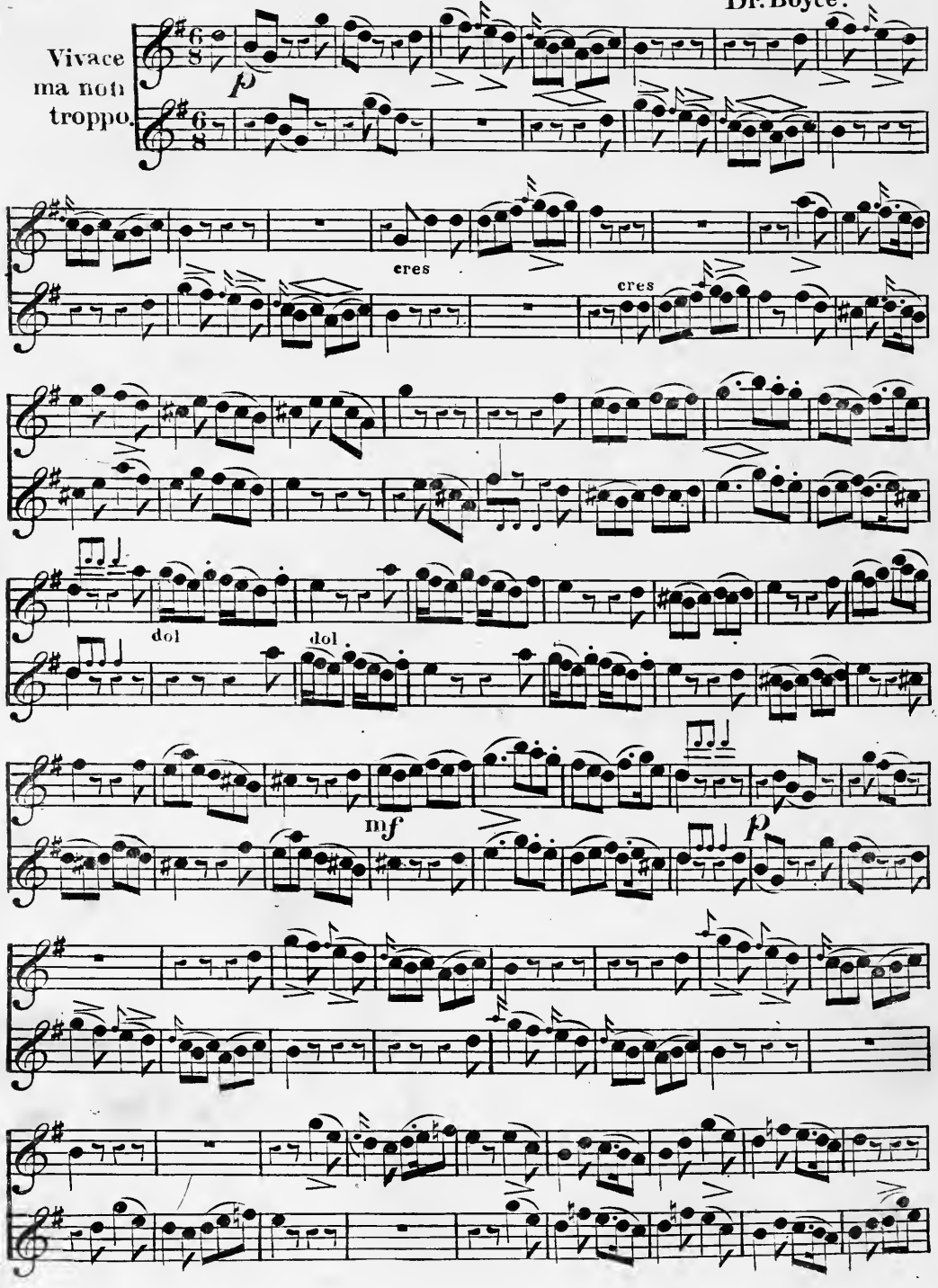

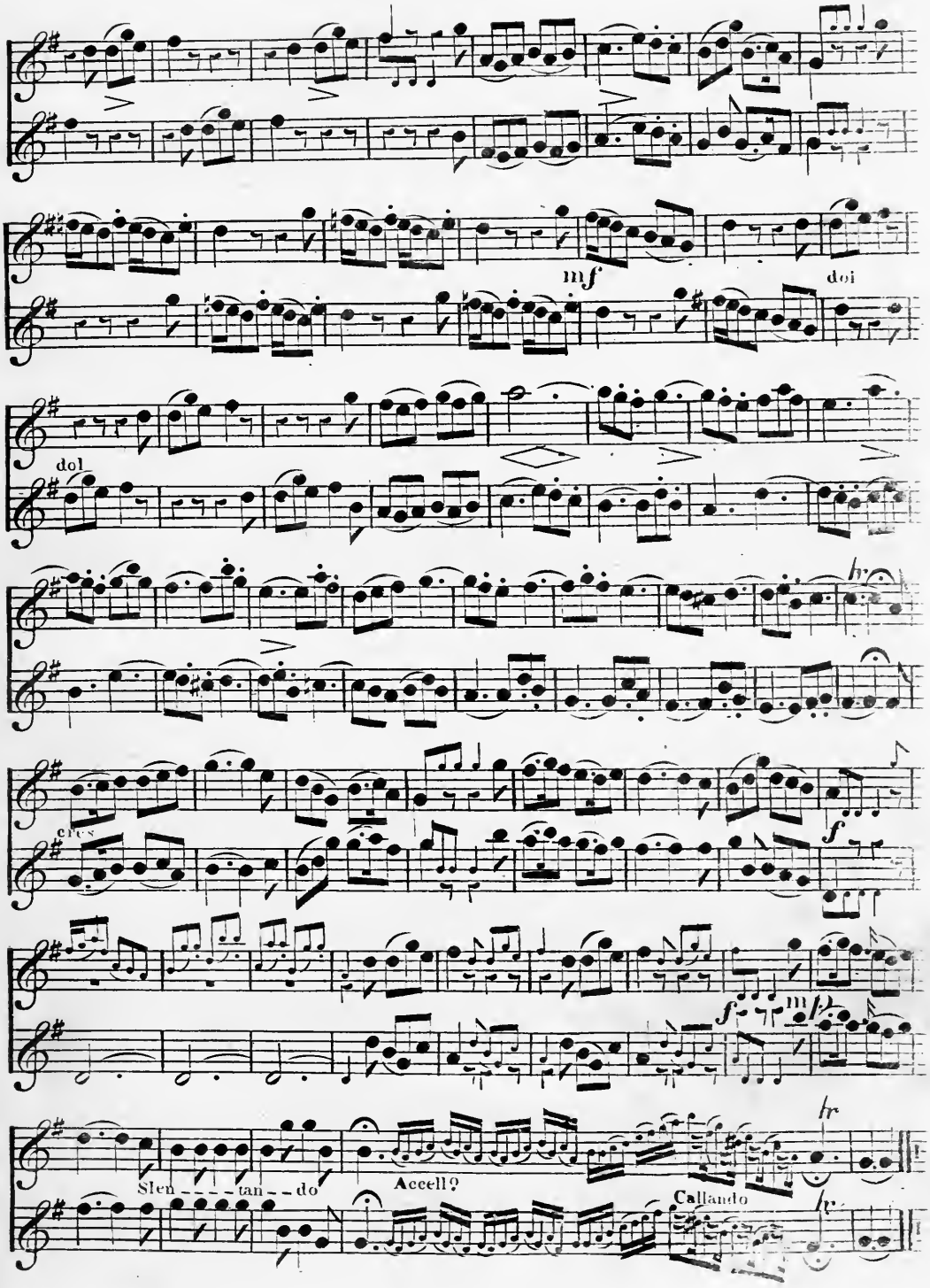
mf
doi
dol
cres
f
f
m
tr
Slen - - - tan - - do
Accell?
Callando
tr

LE PETIT TAMBOUR.

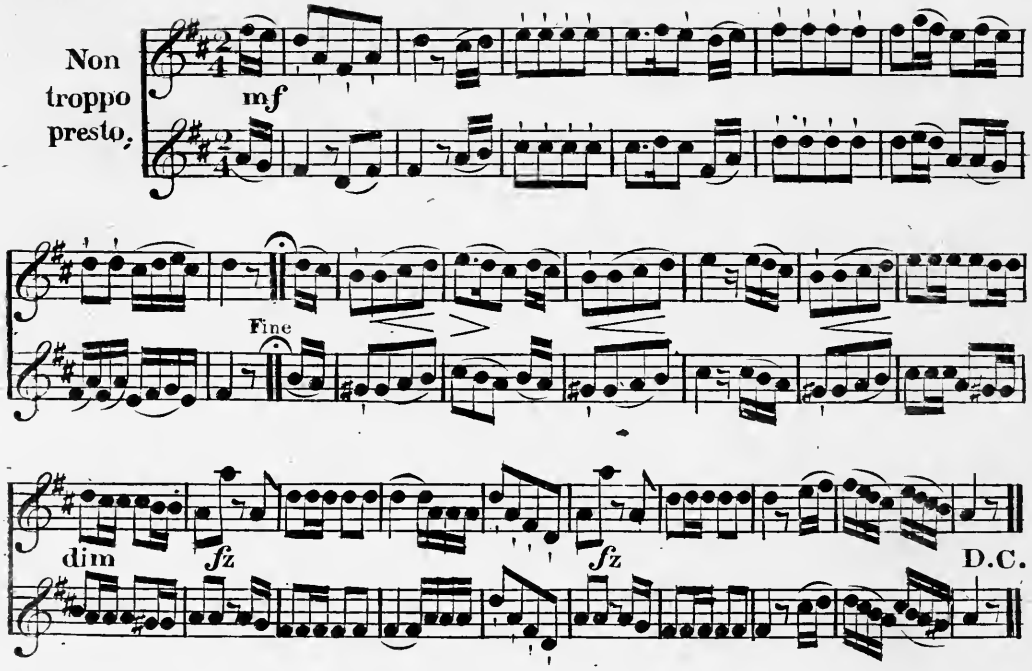

ROW GENTLY HERE.

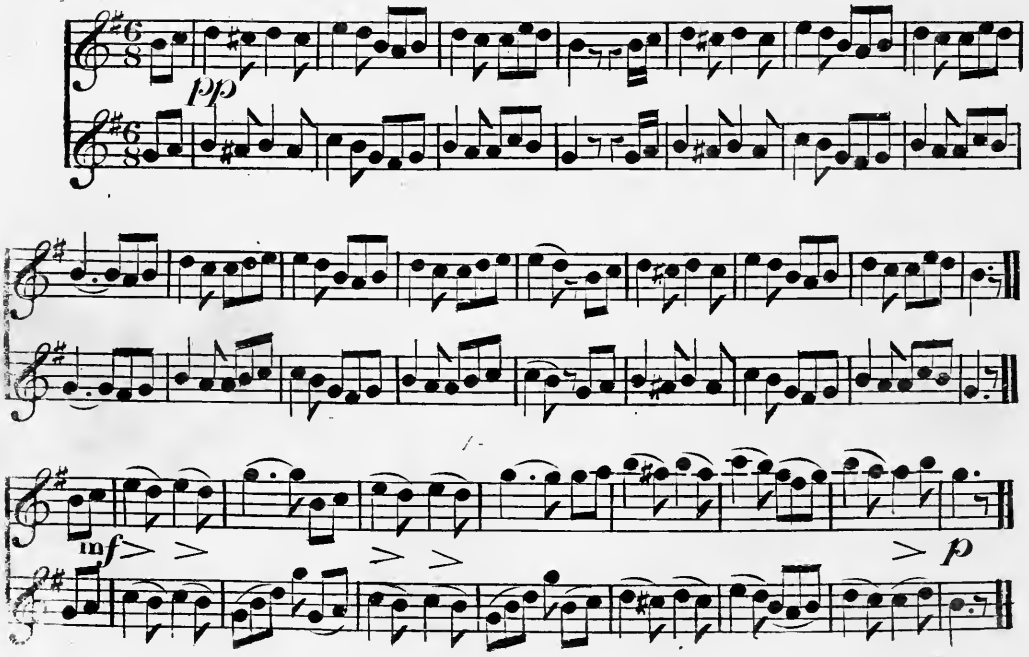

Gaiment.

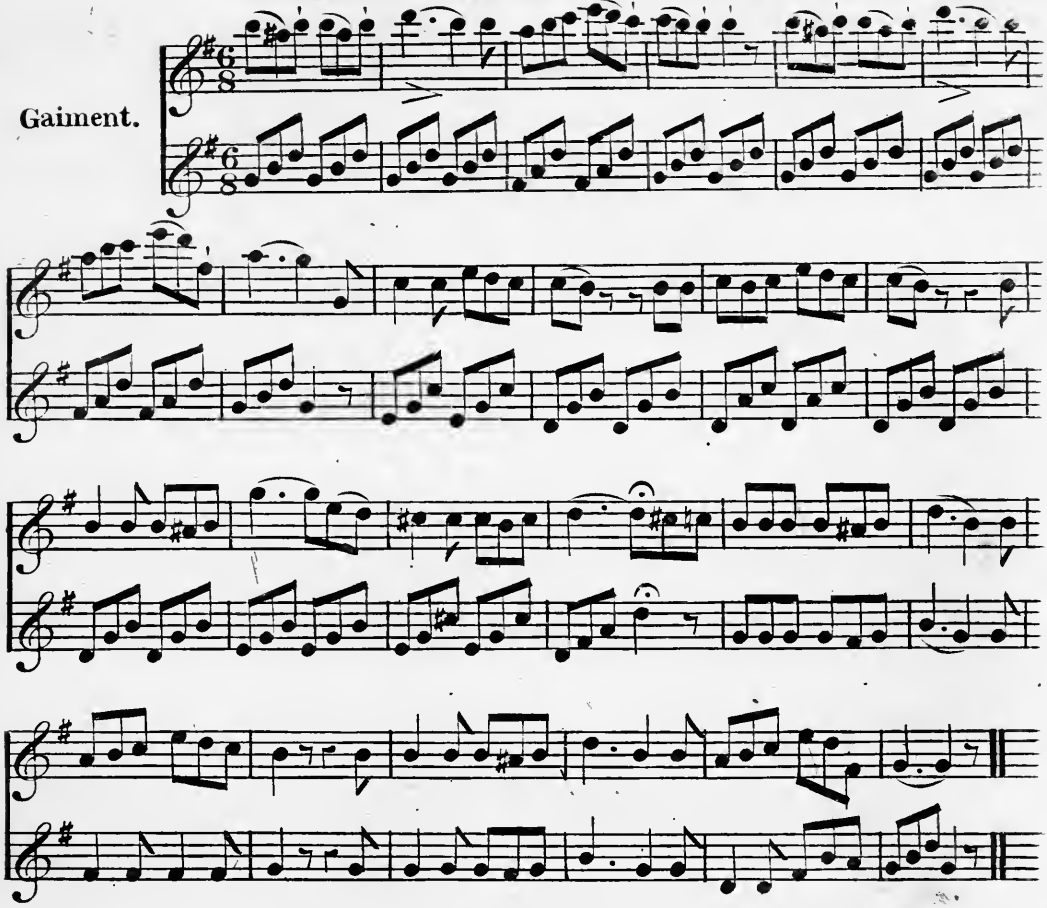

THE HARMONIOUS BLACKSMITH.

Handel.

Moderato.

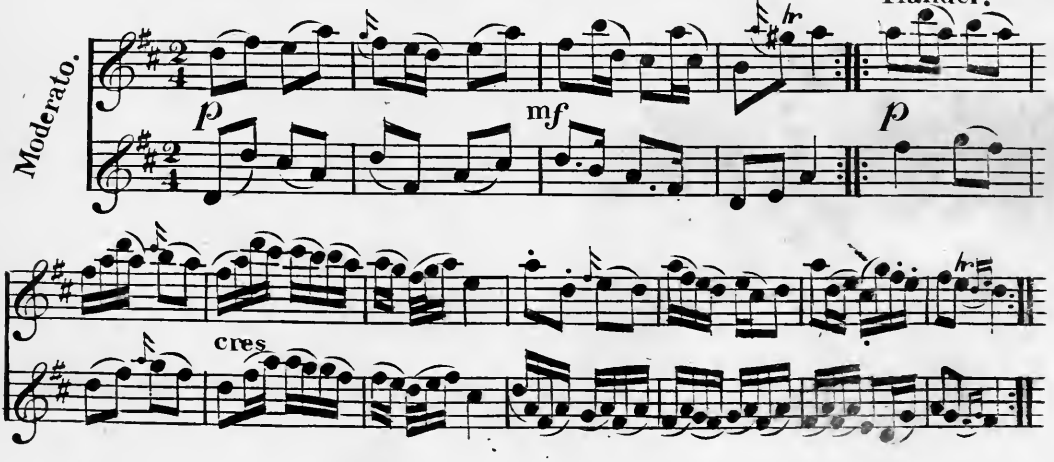

LAS, GIN YE LO'E ME.

Scotch.

Affettuoso.

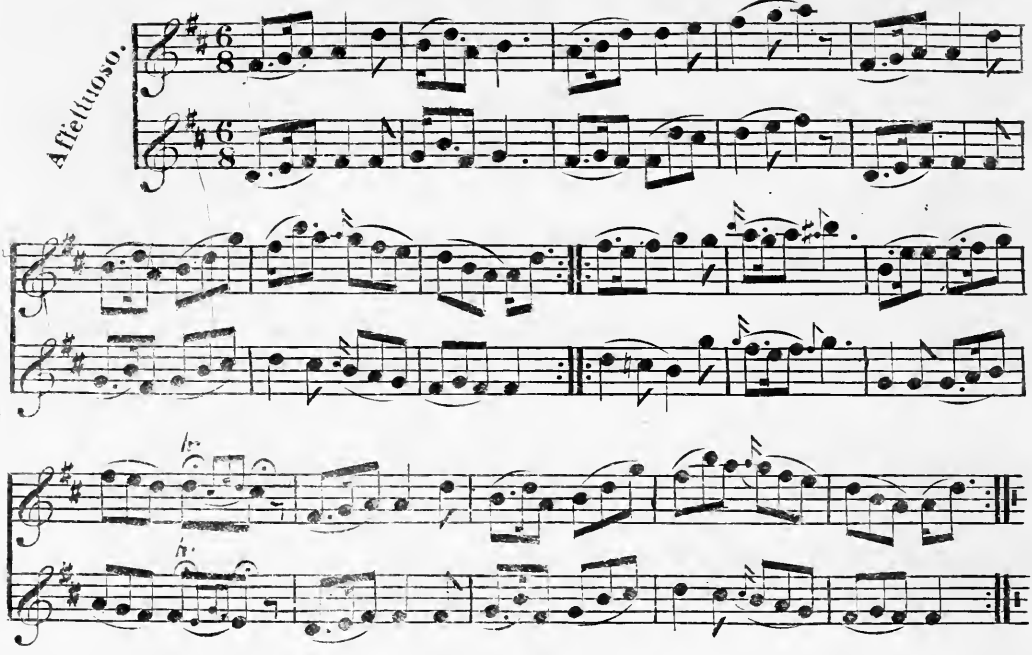

L' AMOUR EST UN ENFANT TROMPEUR.

Innocente.

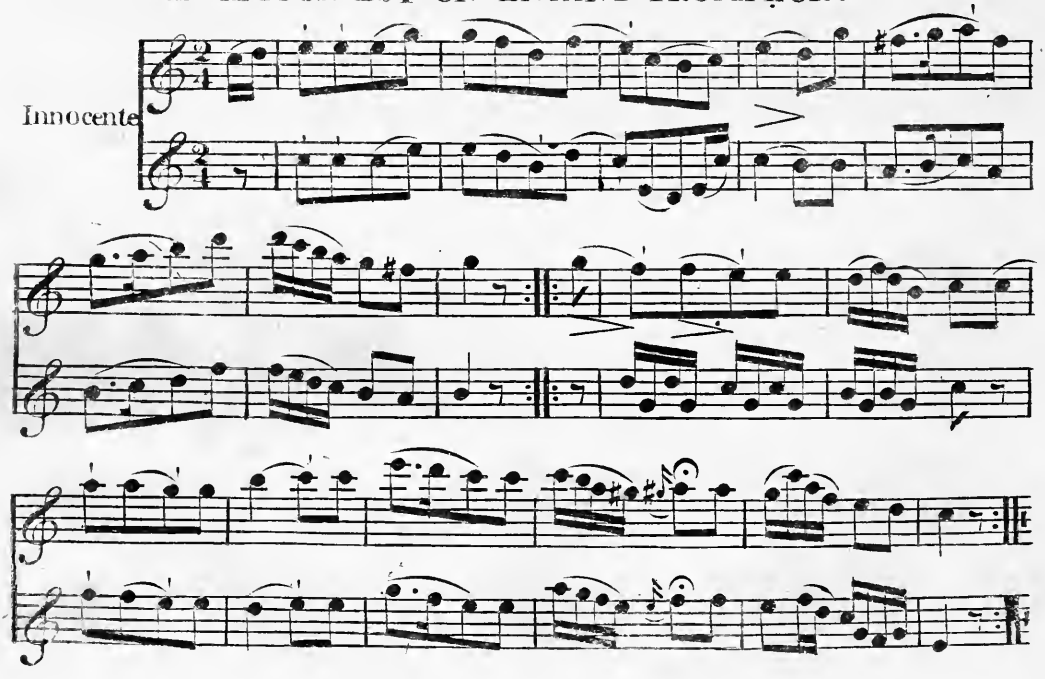

WHITHER MY LOVE.

Paisiello.

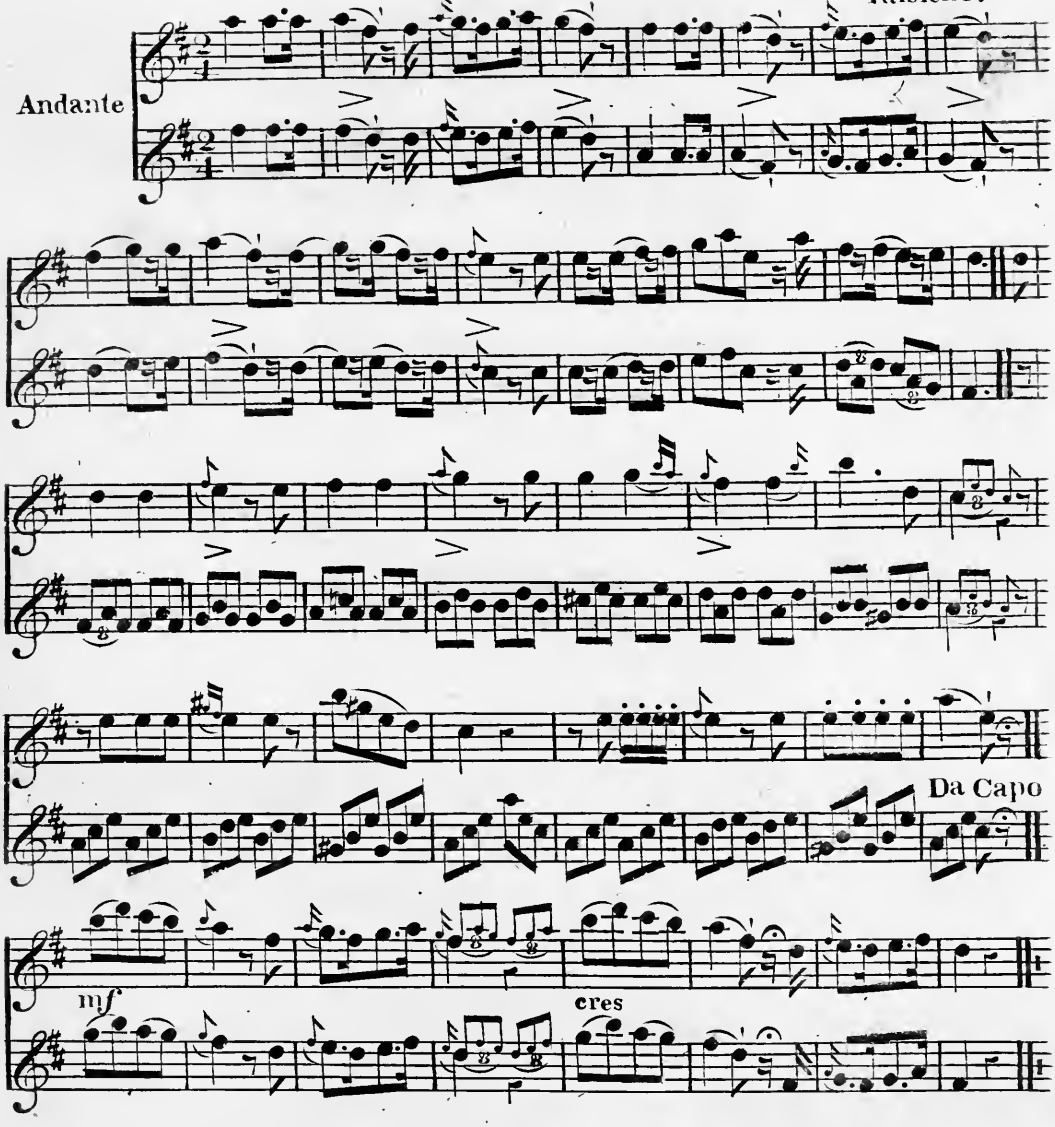

DAYS OF ABSENCE.

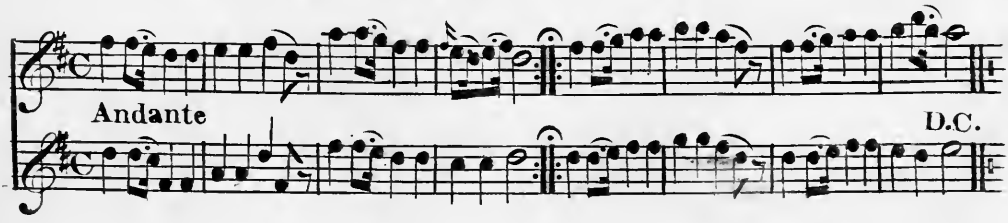

MARCH in La Dame Blanche.

Boieldieu.

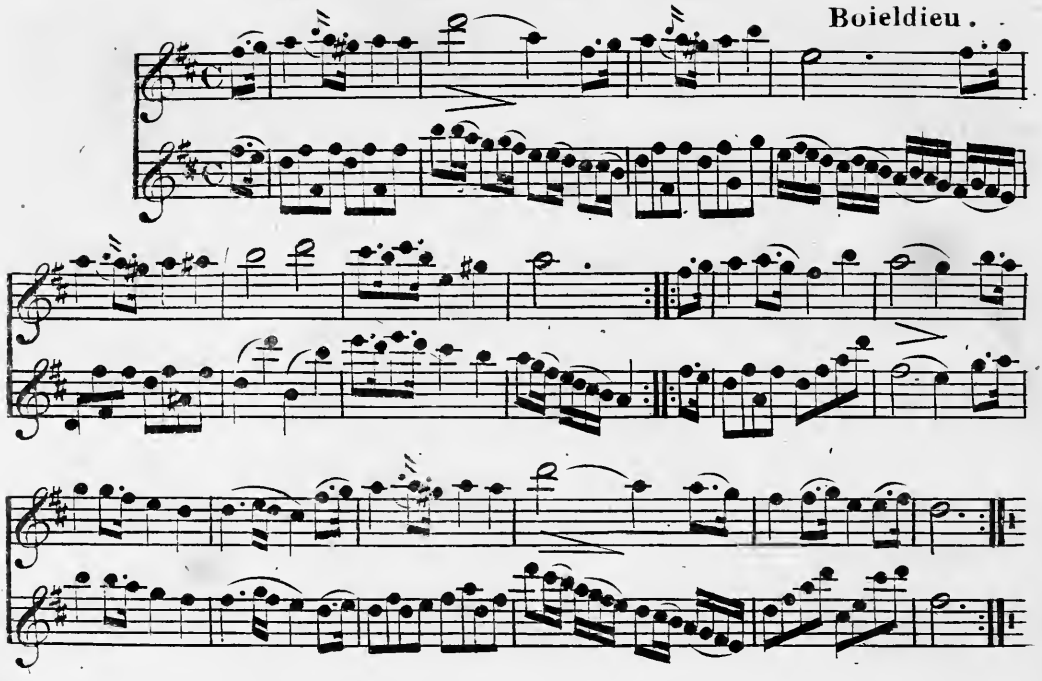

A FEATHER IN MY CAP.

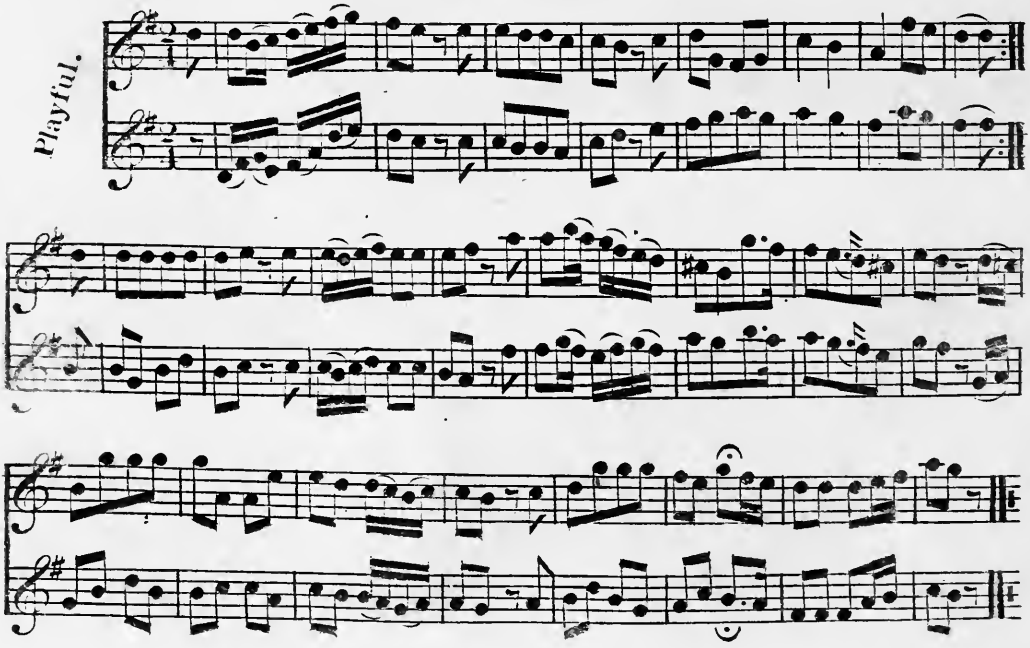

WILT THOU MEET ME THERE LOVE.

With Spirit.

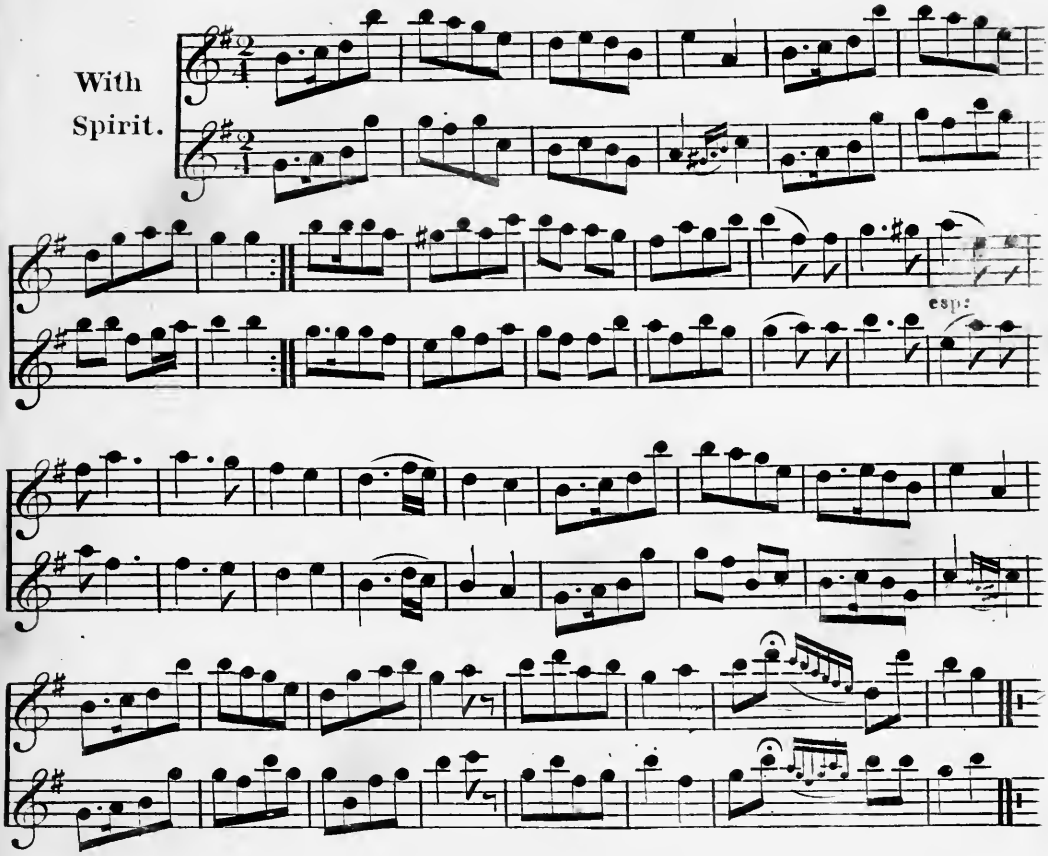

STEAM BOAT QUICK STEP.

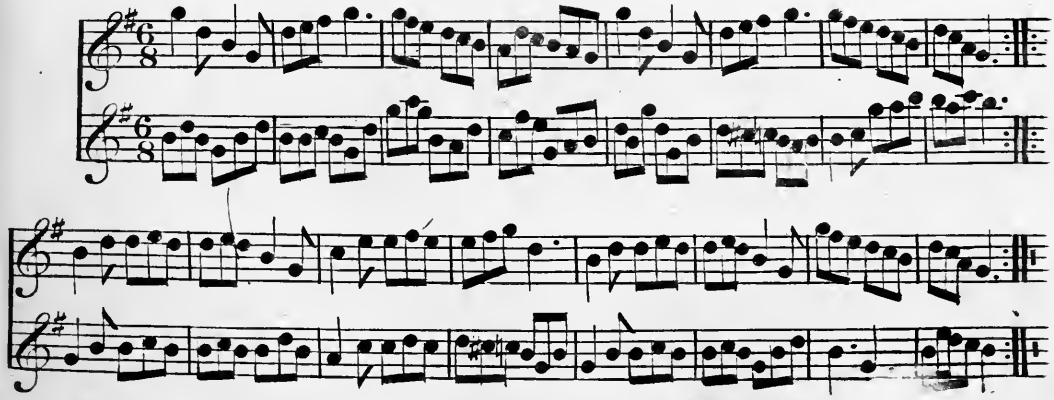

No6.

Entered according to act of Congress in the year 1838 by G.E.Blake, in the Clerk's office of the Eastern district of Pennsylvania.

SCOTS WHA HAE WI' WALLACE BLED.

Energica.

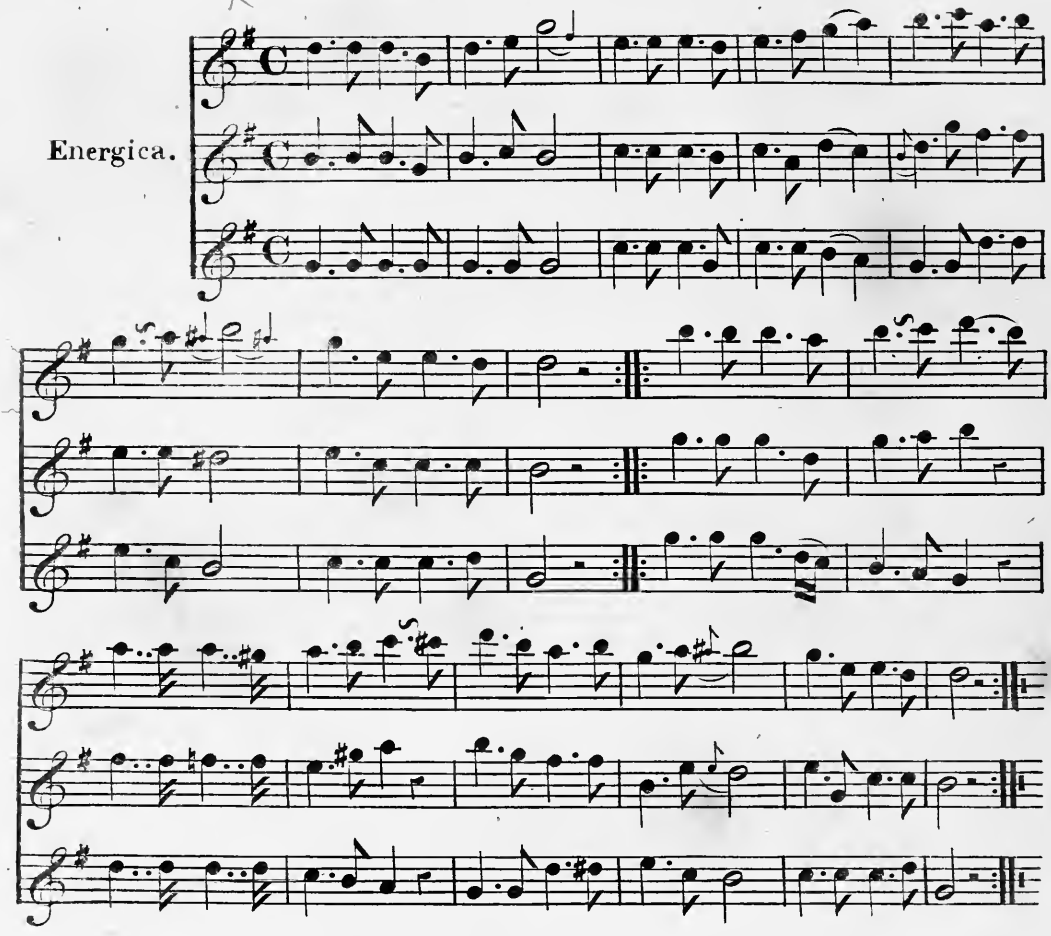

THO' YOU LEAVE ME NOW IN SORROW.

Scotch.

Andante.

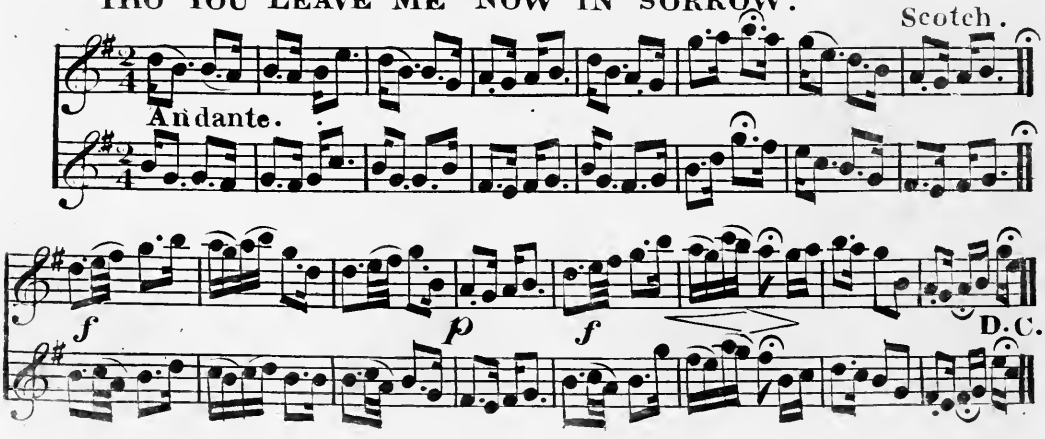

WITHIN A MILE OF EDINBOROUGH TOWN.

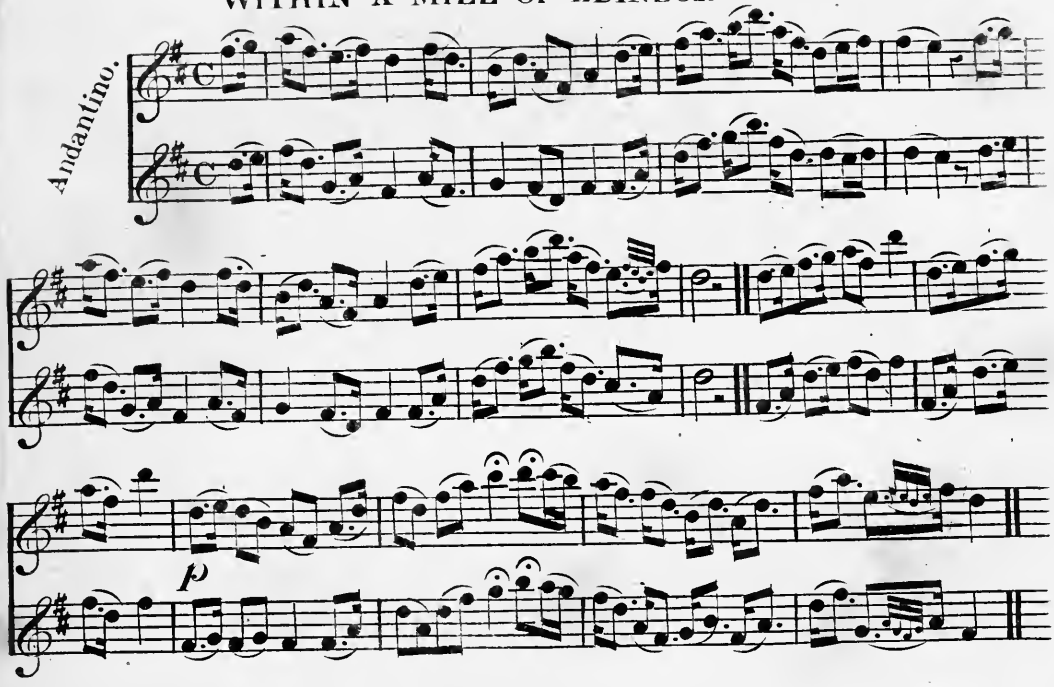

FLY NOT YET.

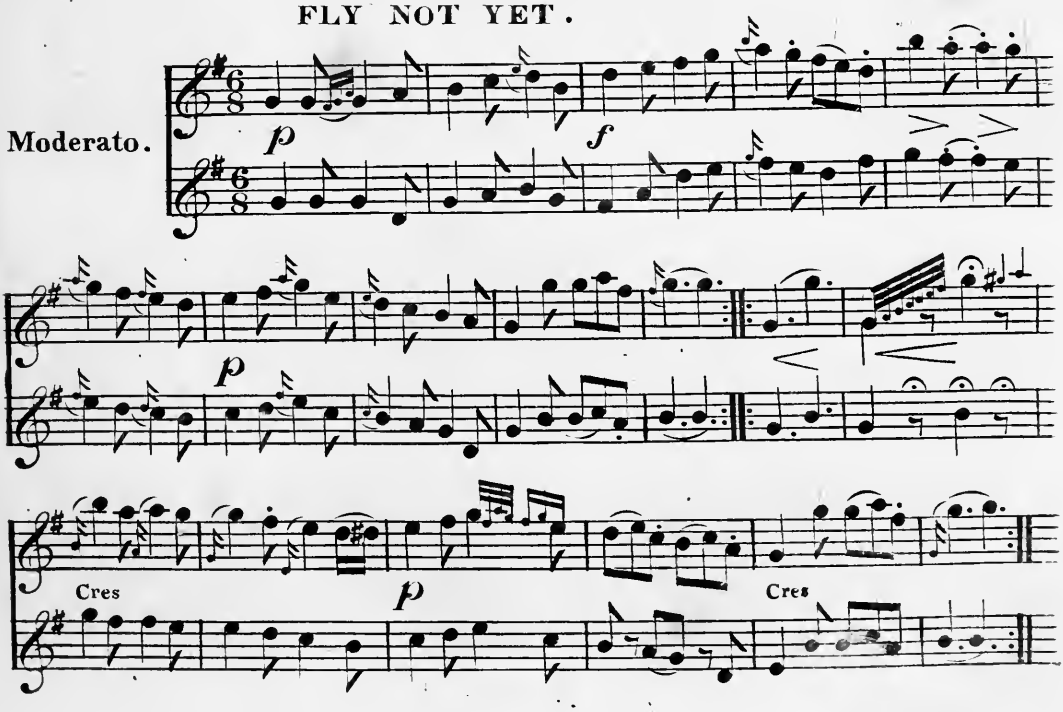

AIR from the Overture to La Dame Blanche.

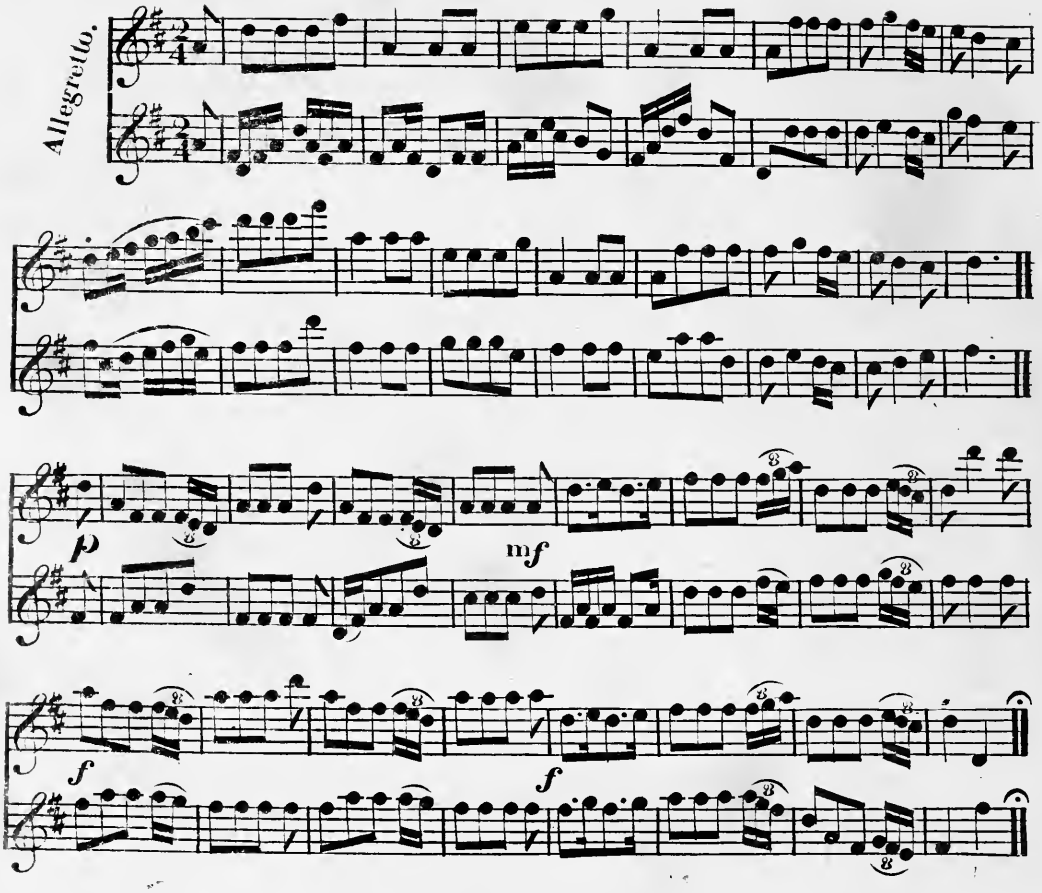

MY LOVE IS BUT A LASSIE YET.

Scotch.

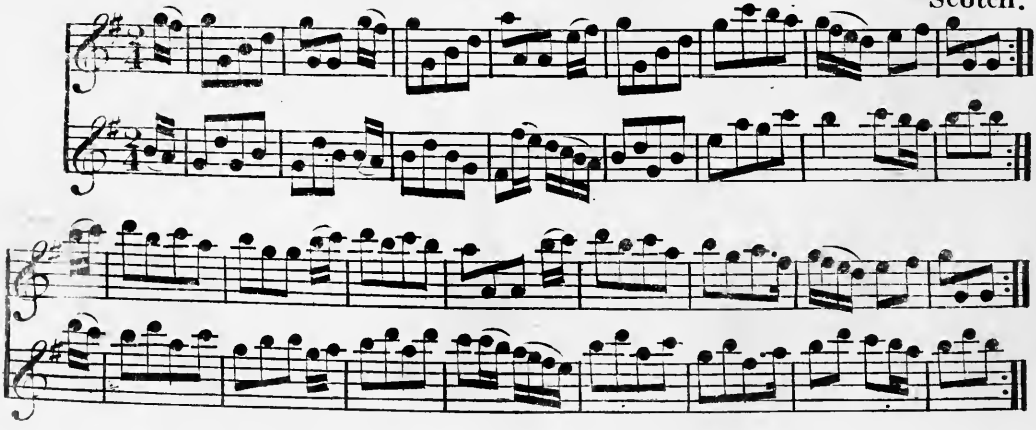

LA GARCON VOLAGE.

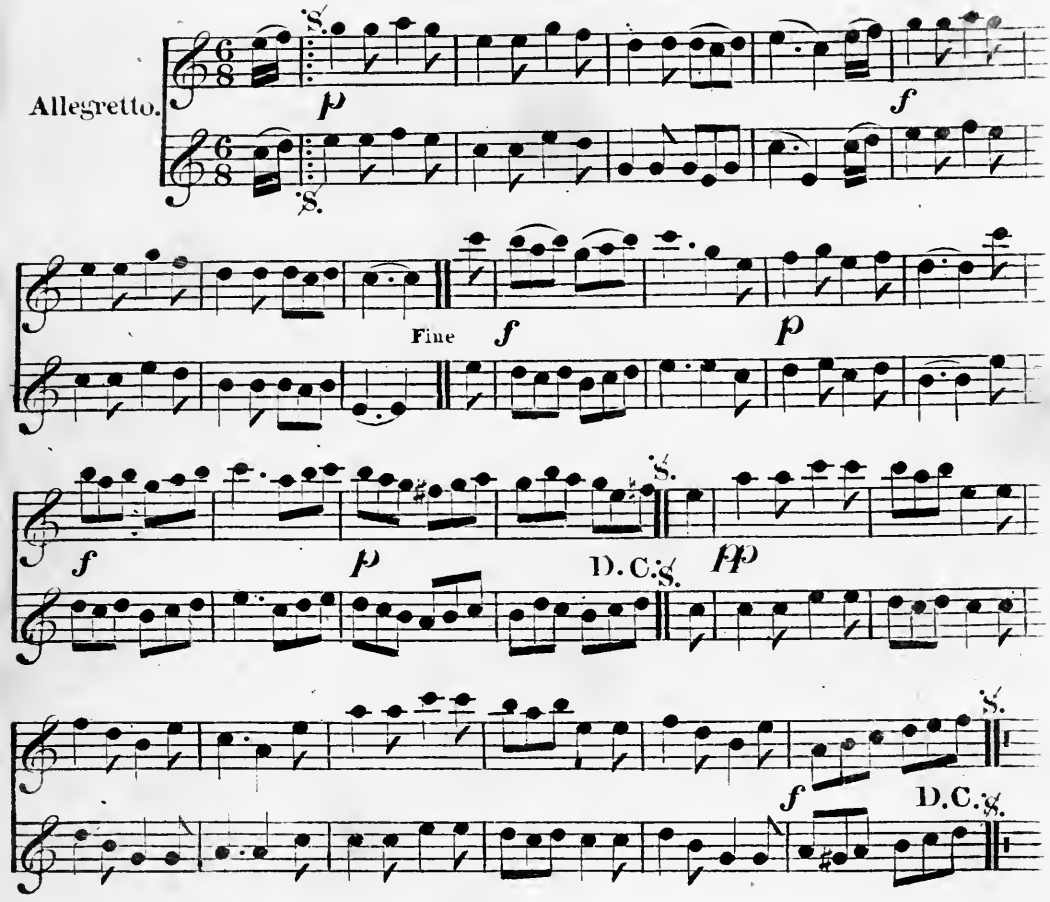

OH SAY SIMPLE MAID.

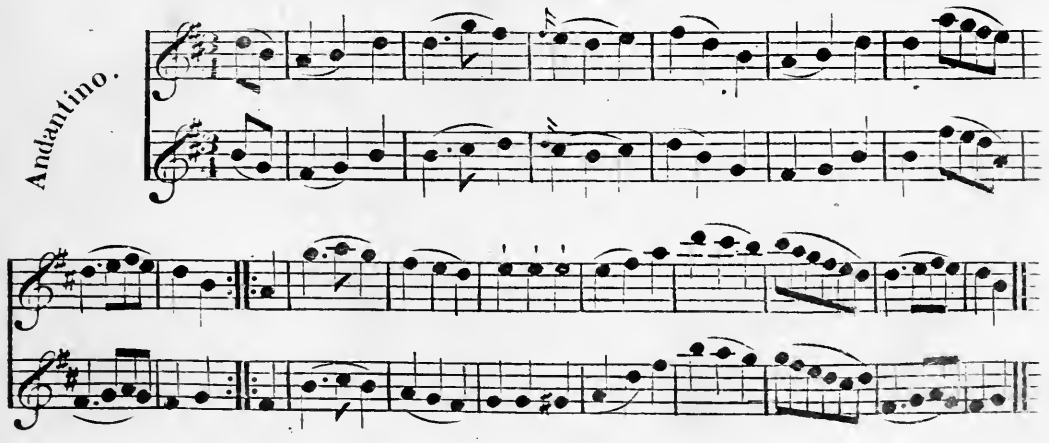

TIME HAS NOT THINN'D MY FLOWING HAIR.

Jackson.

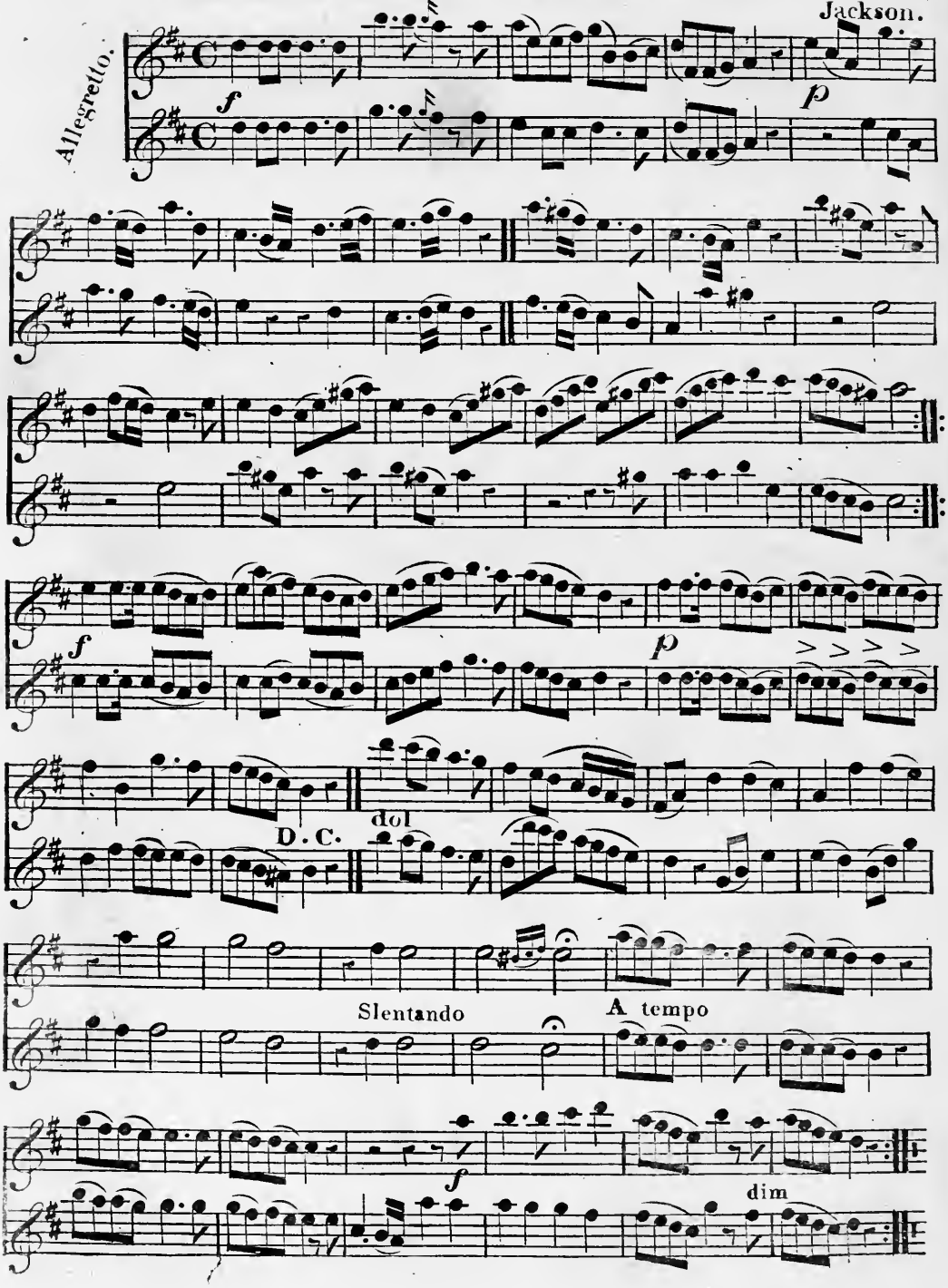

MARCH IN THE CATARACT OF THE GANGES.

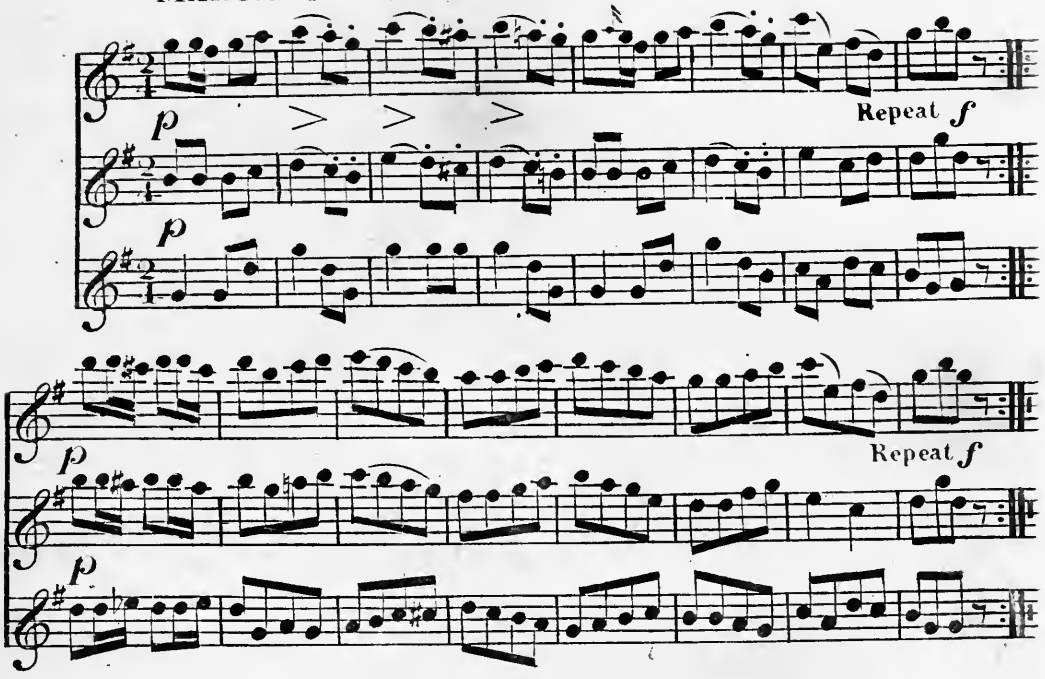

THE NEW VIENNA WALTZ.

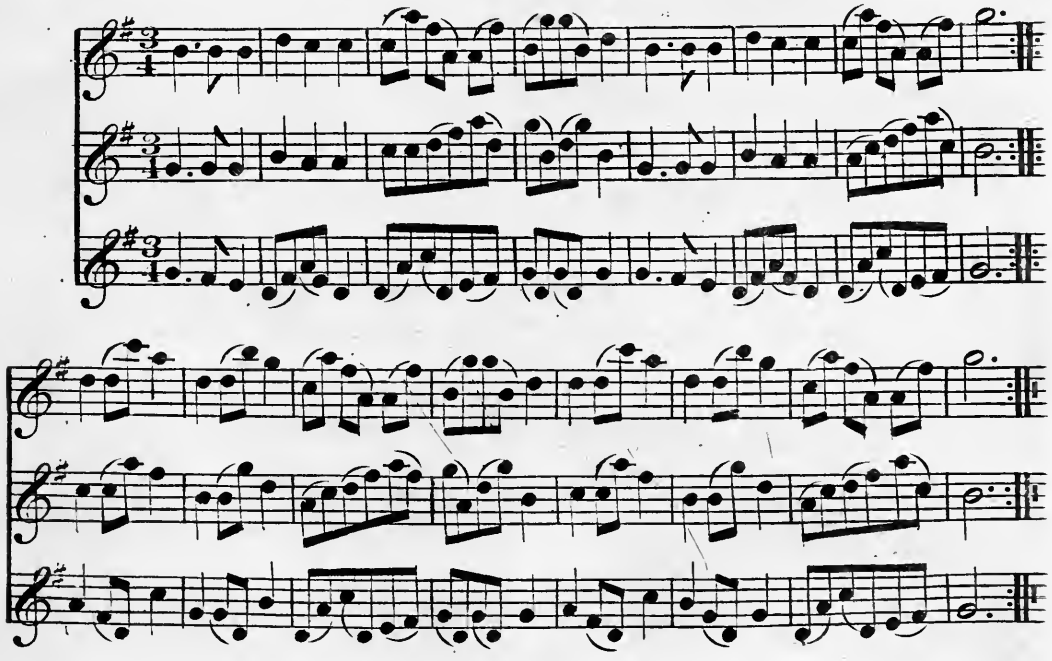

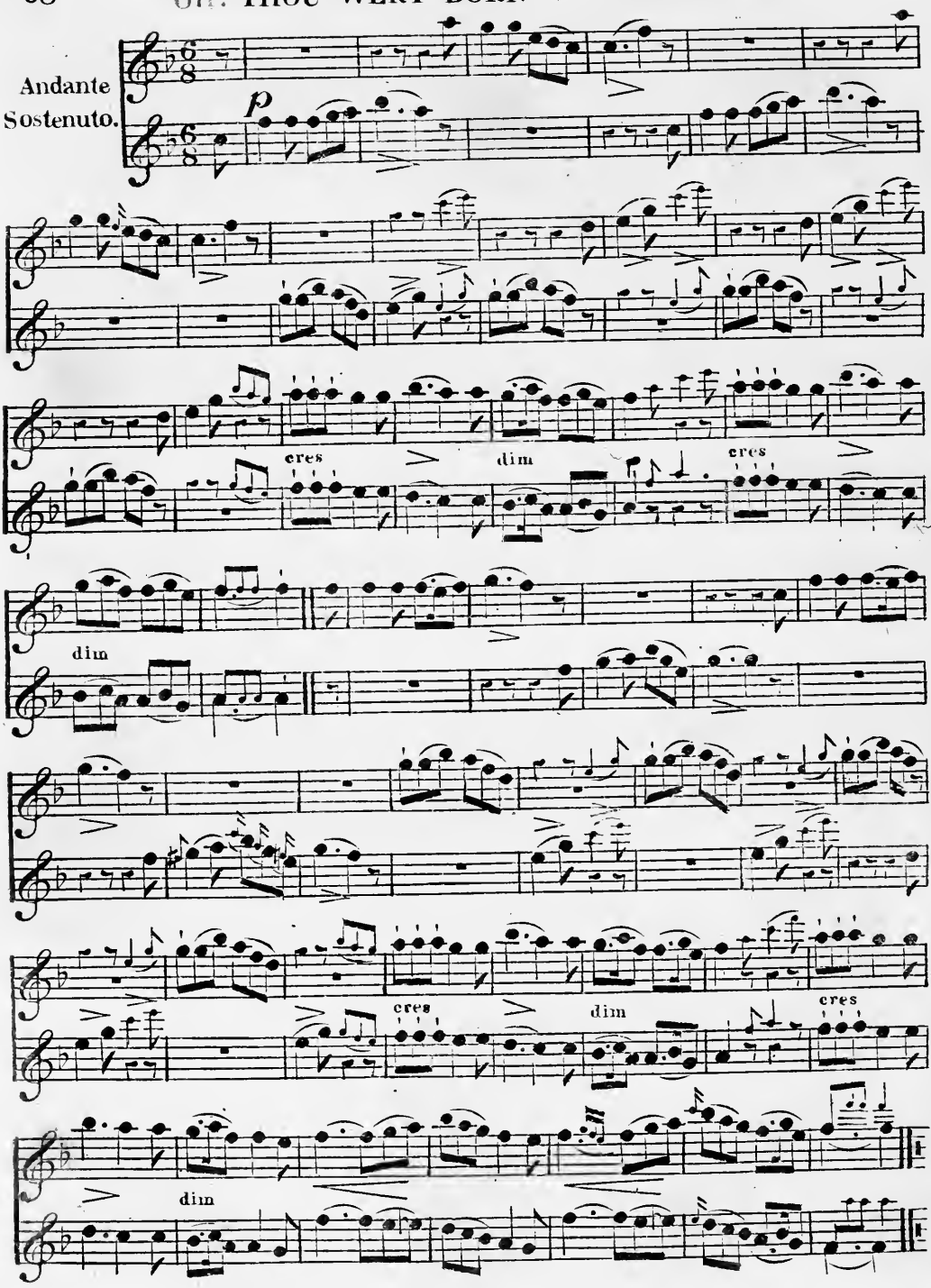
Andante
Sostenuto.
p
cres
dim
cres
dim
cres
dim
cres
dim

PAUVRE DAME MARGUERITE. (La Dame Blanche.)

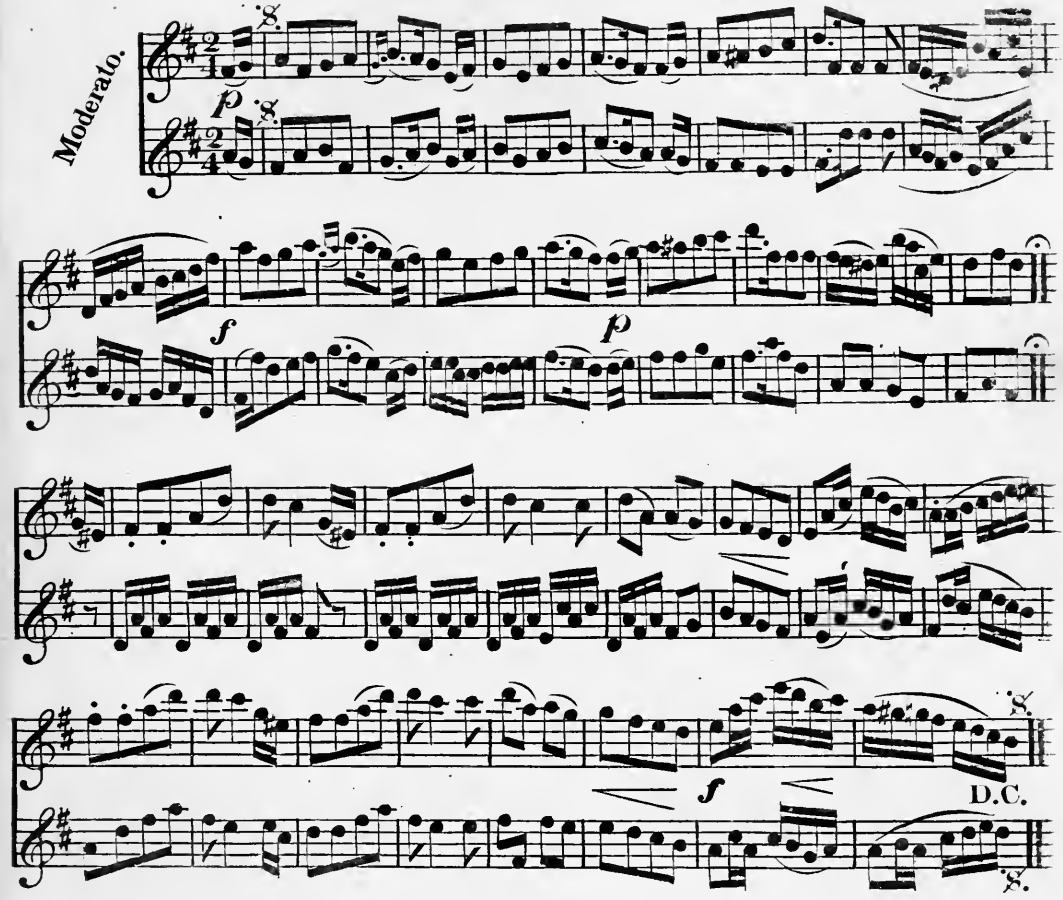

OVER THE HILLS AND FAR AWAY.

Scotch.

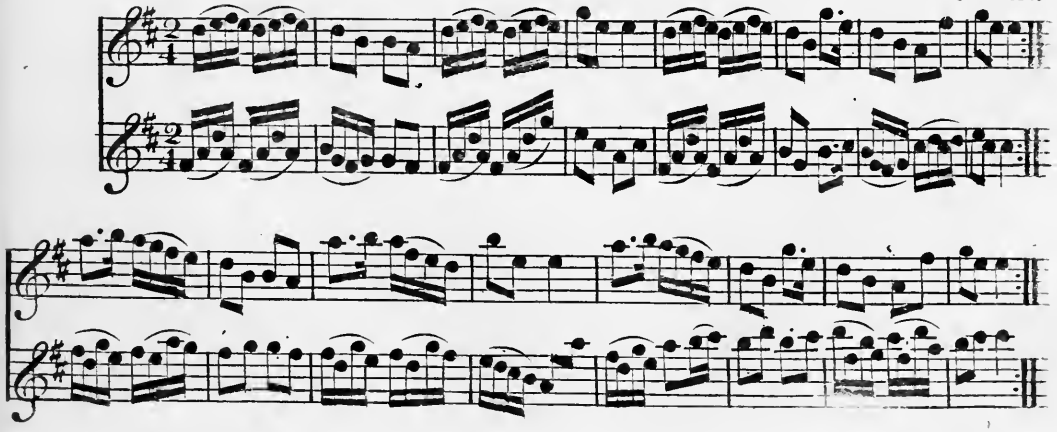

WALTZ. A PUZZLE FOR STUDENTS.

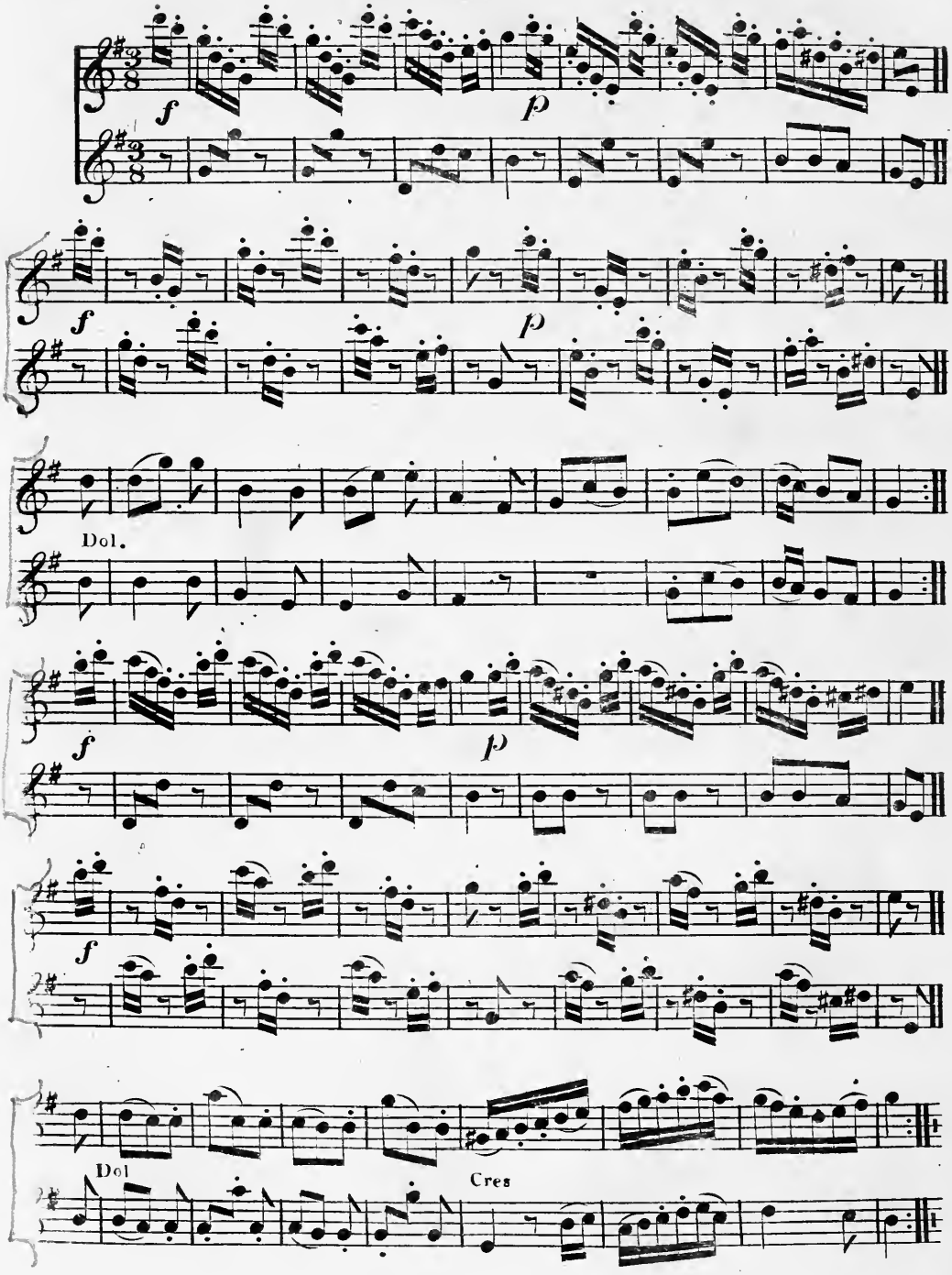

ROLLA TO CORA.

Indian Melody

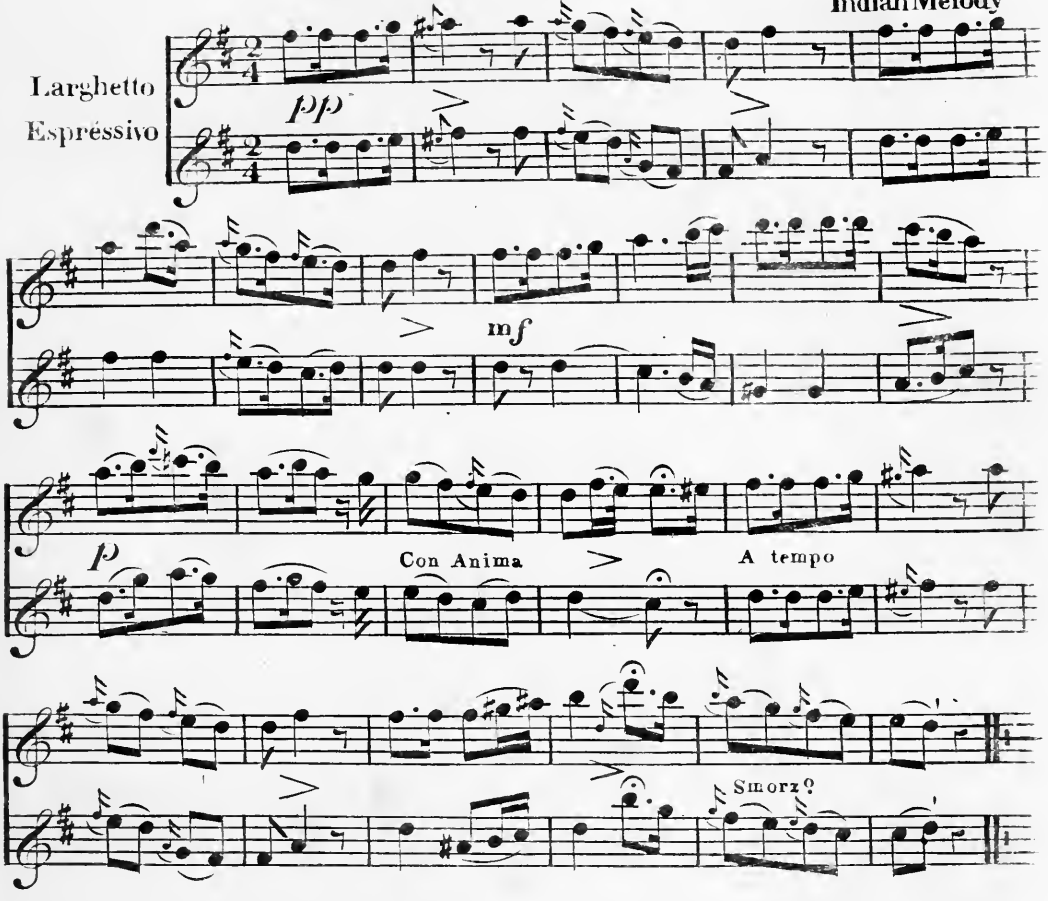

WHISTLE AN' I'LL COME TO YOU MY LAD.

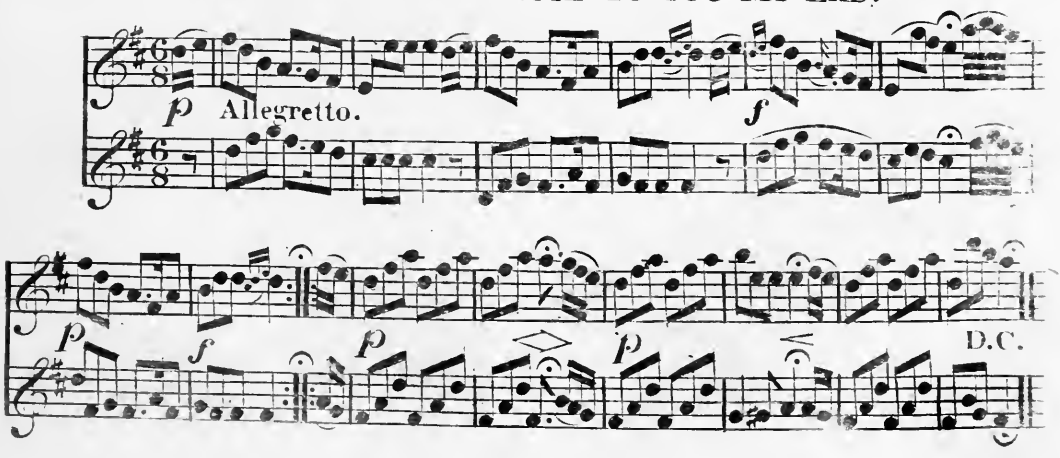

VON WEBER'S LAST WALTZ.

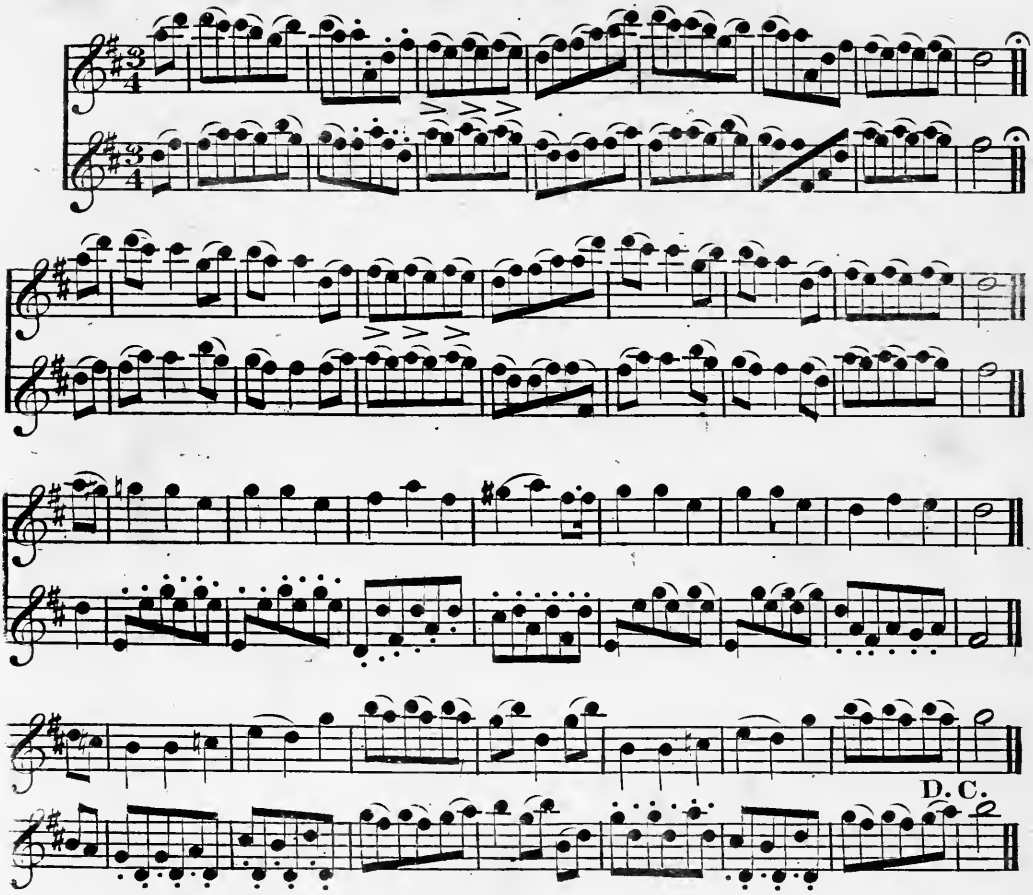

LA BIONDINA IN GONDOLETTA.

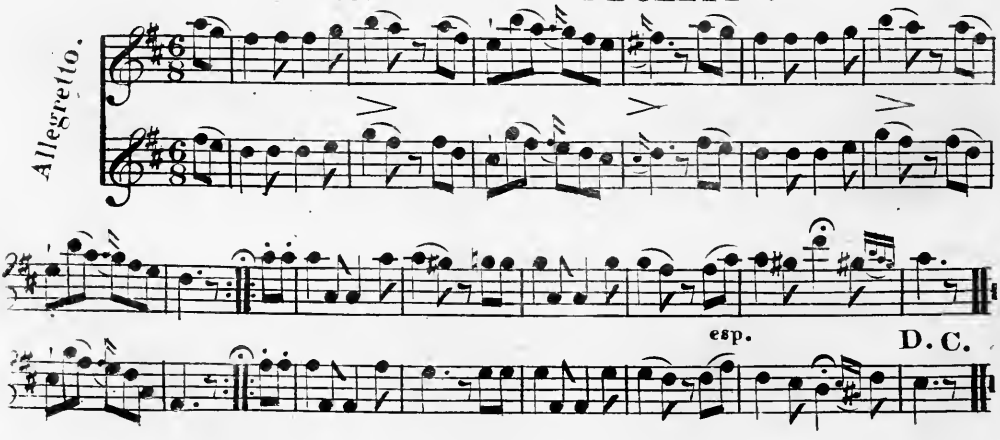

MY SISTER DEAR. (Masaniello)

Auber.

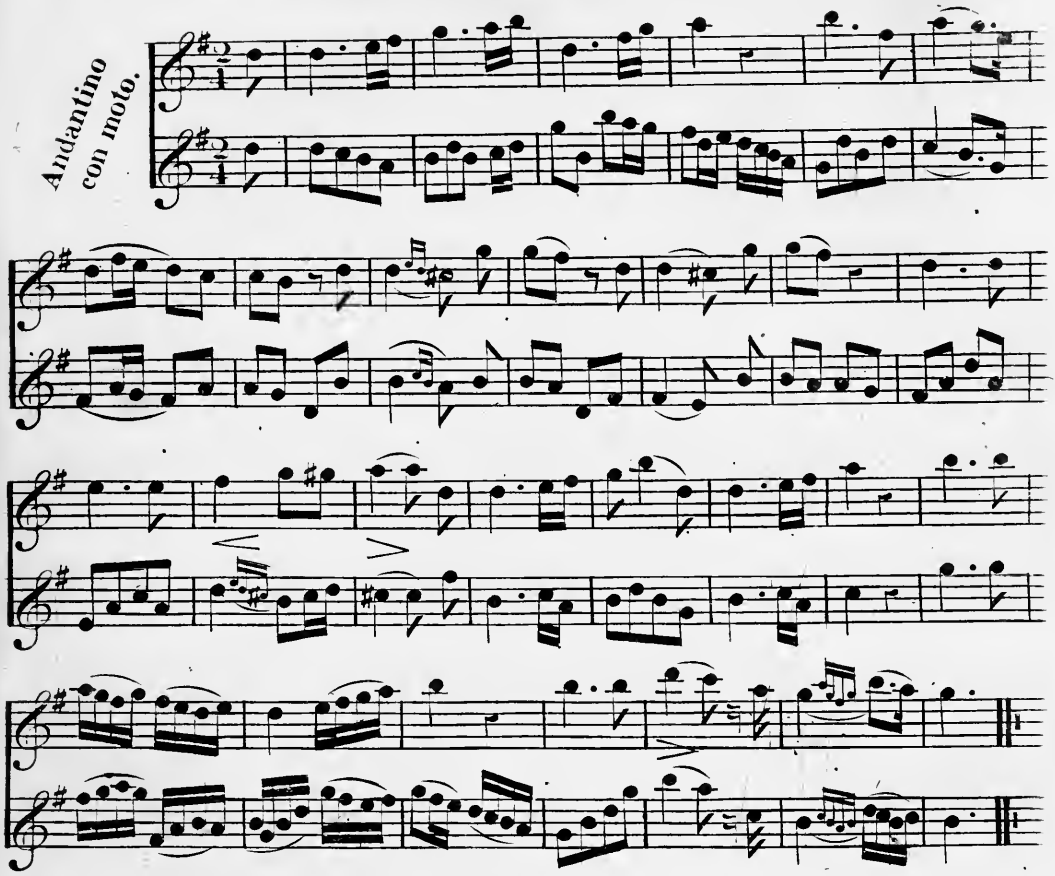

COME WHERE THE ASPENS QUIVER.

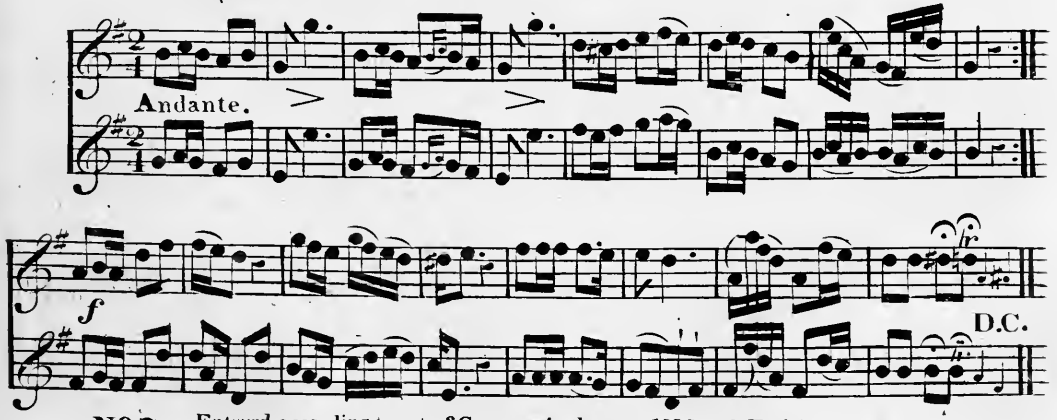

No 7. Entered according to act of Congress in the year 1838 by G.E.Blake in the Clerk's office of the Eastern district of Pennsylvania.

SOLD BY
J.H.MELLOR&Co
68 WOOD ST
PITTSBURGH PA

LAURETTE, from Le Petit Chaperon Rouge.

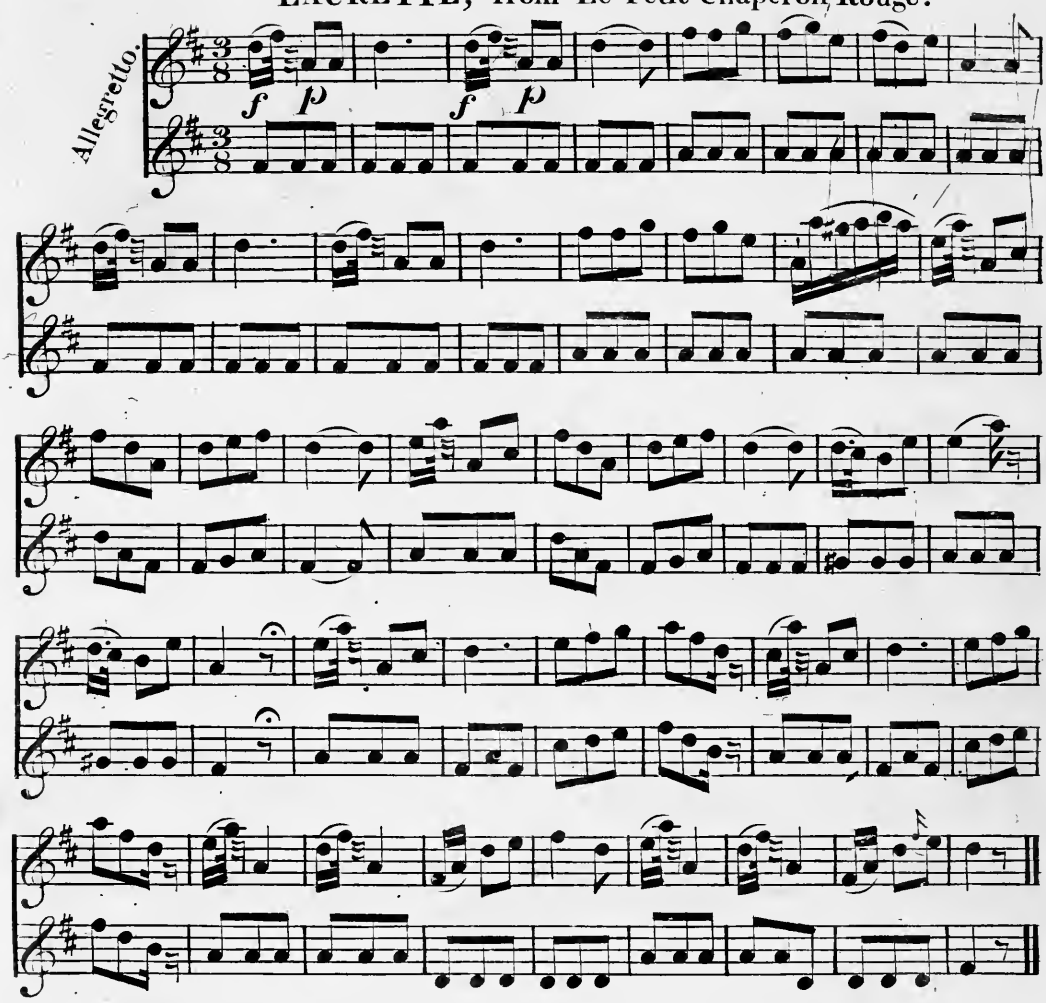

BEGONE DULL CARE.

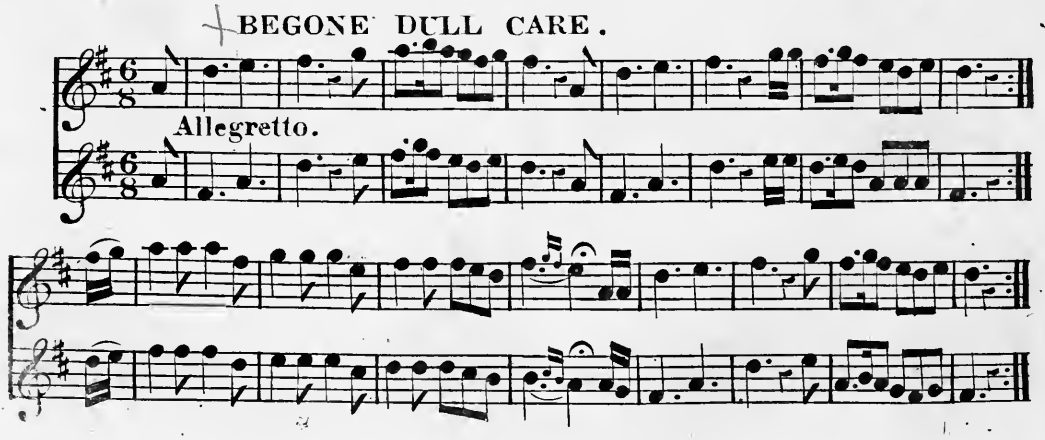

THE CAPTIVE KNIGHT.

Mrs. Hemans.

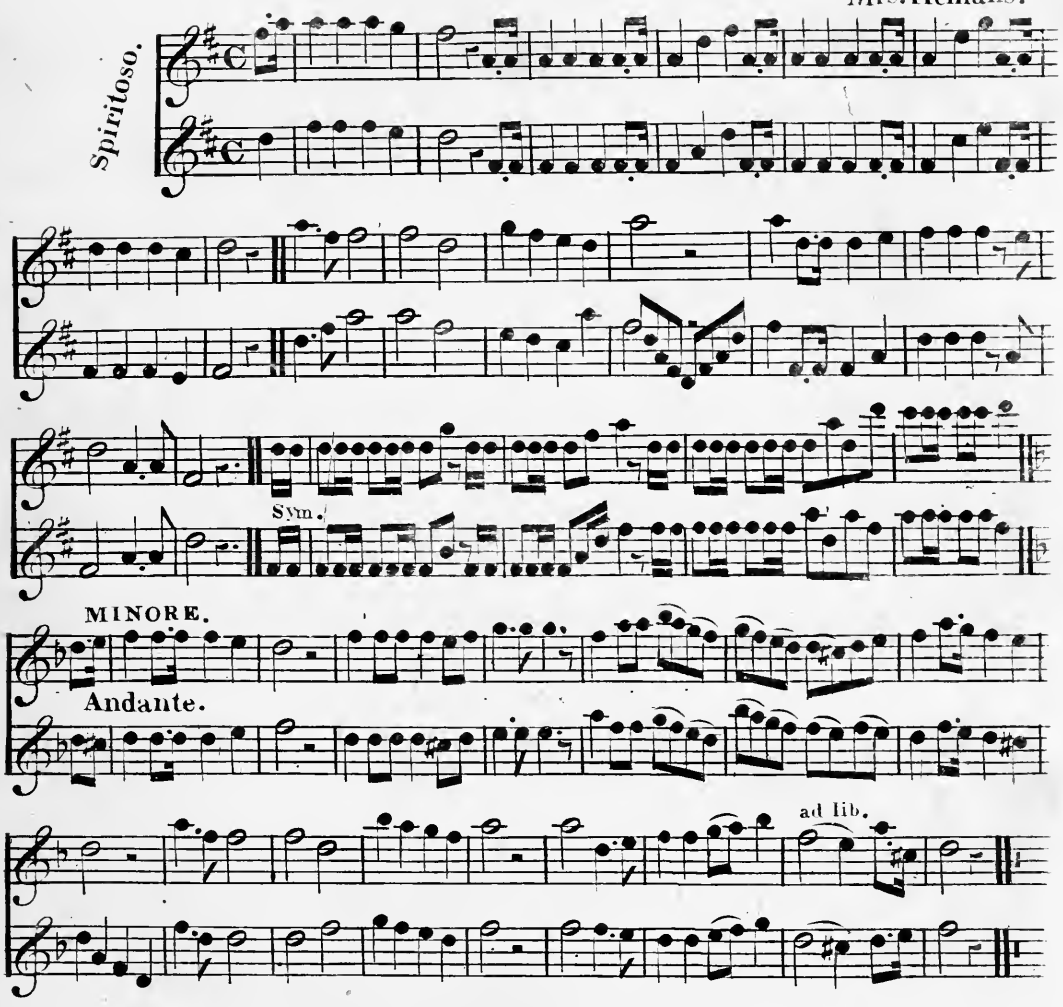

BUONA NOTTE.

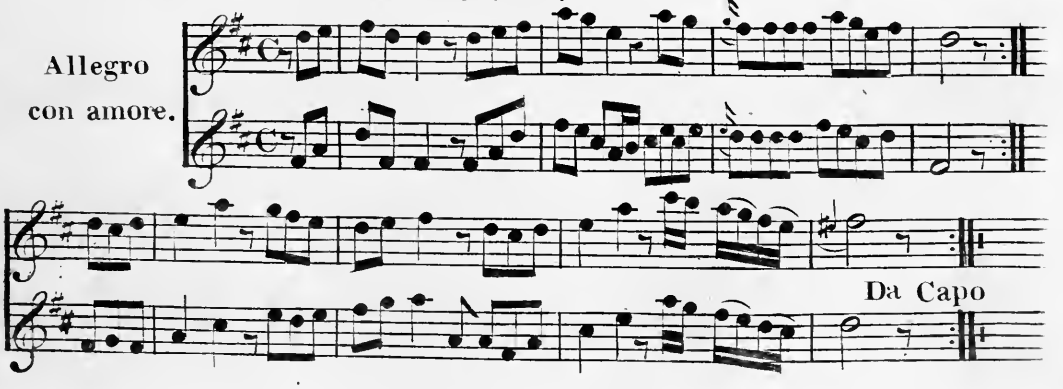

HARK THE GODDESS DIANA.

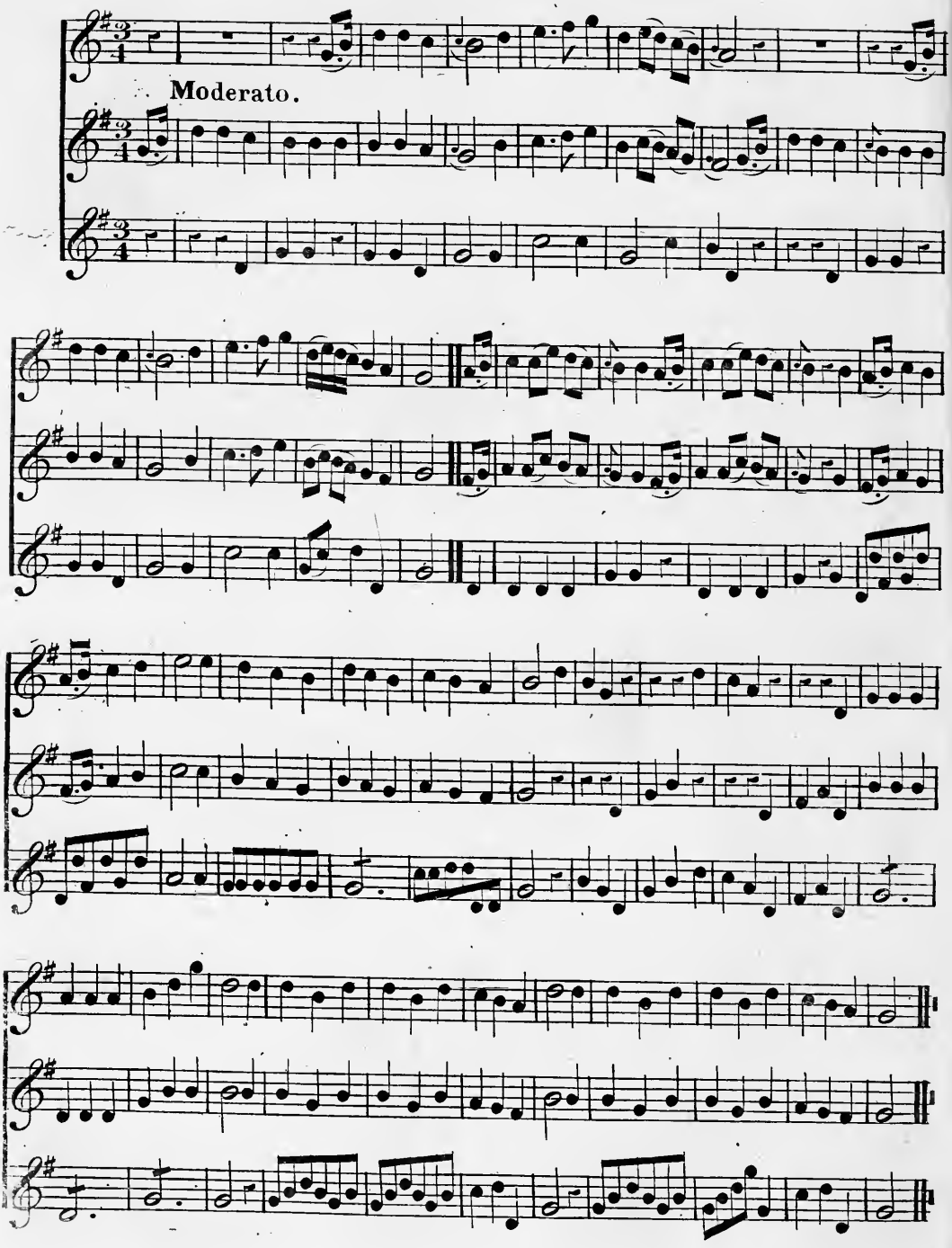

MINUET IN DON GIOVANNI.

Mozart.

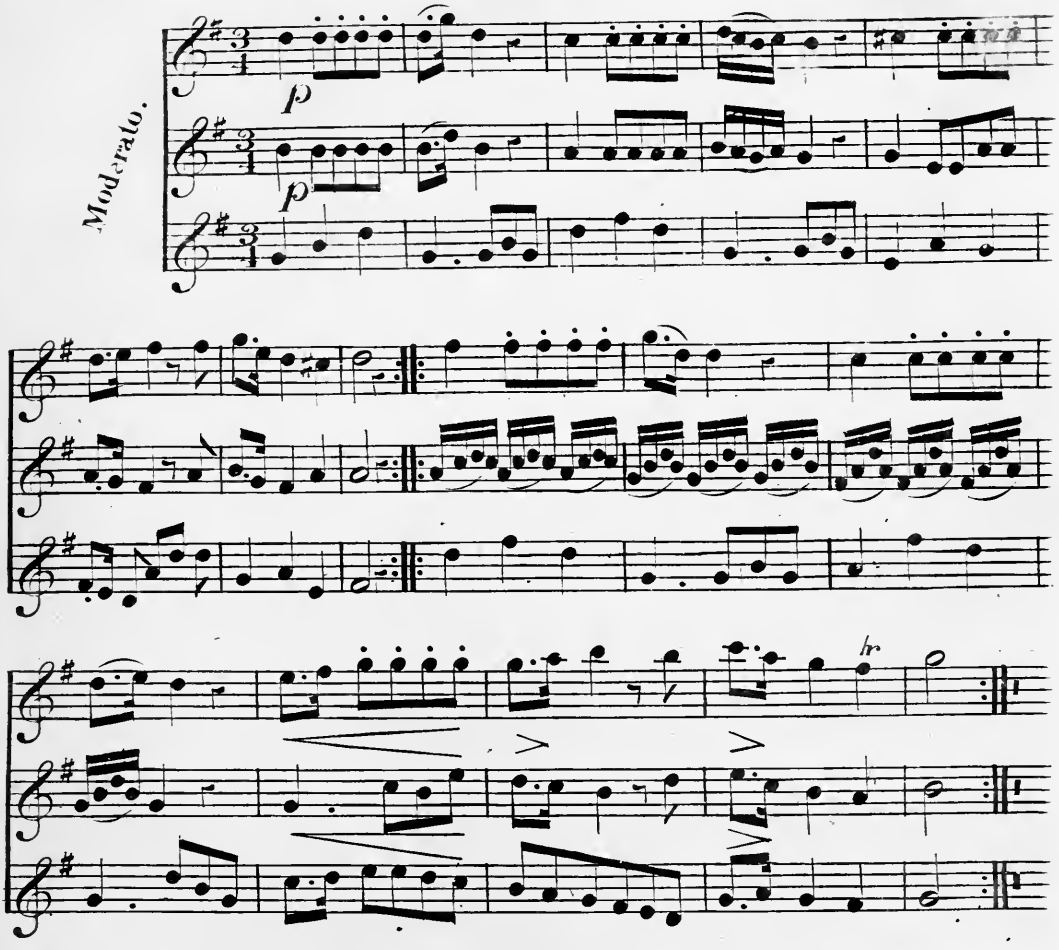

O'ER THE WATER TO CHARLIE.

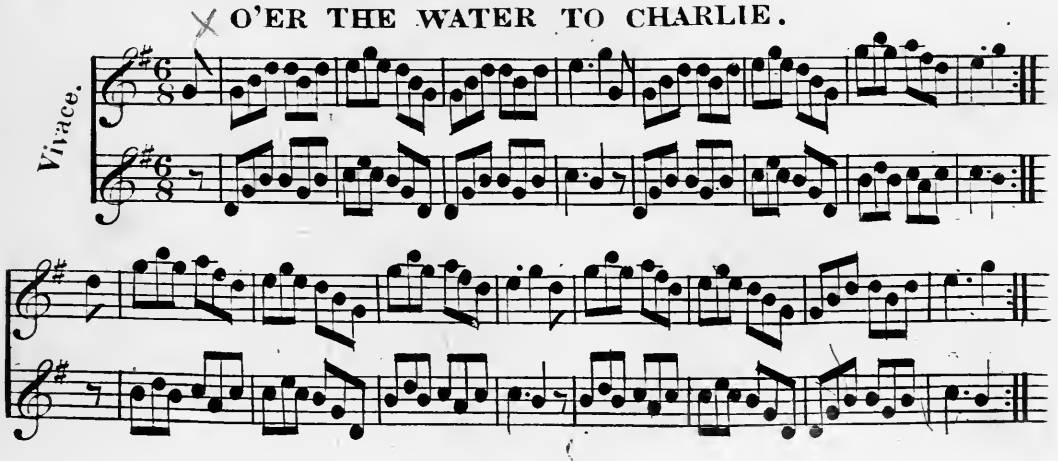

WHEN THY BOSOM HEAVES THE SIGH.

Braham.

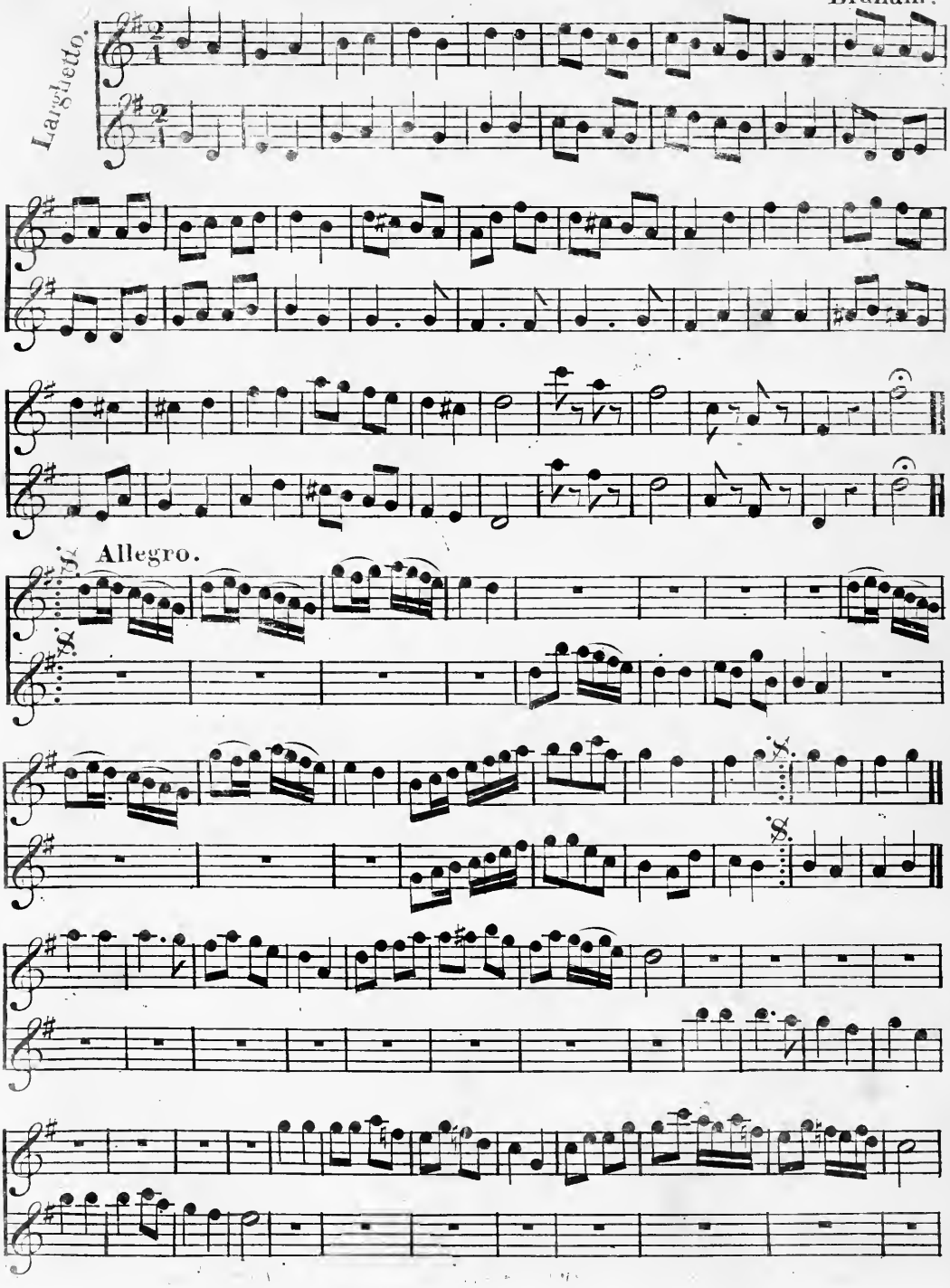

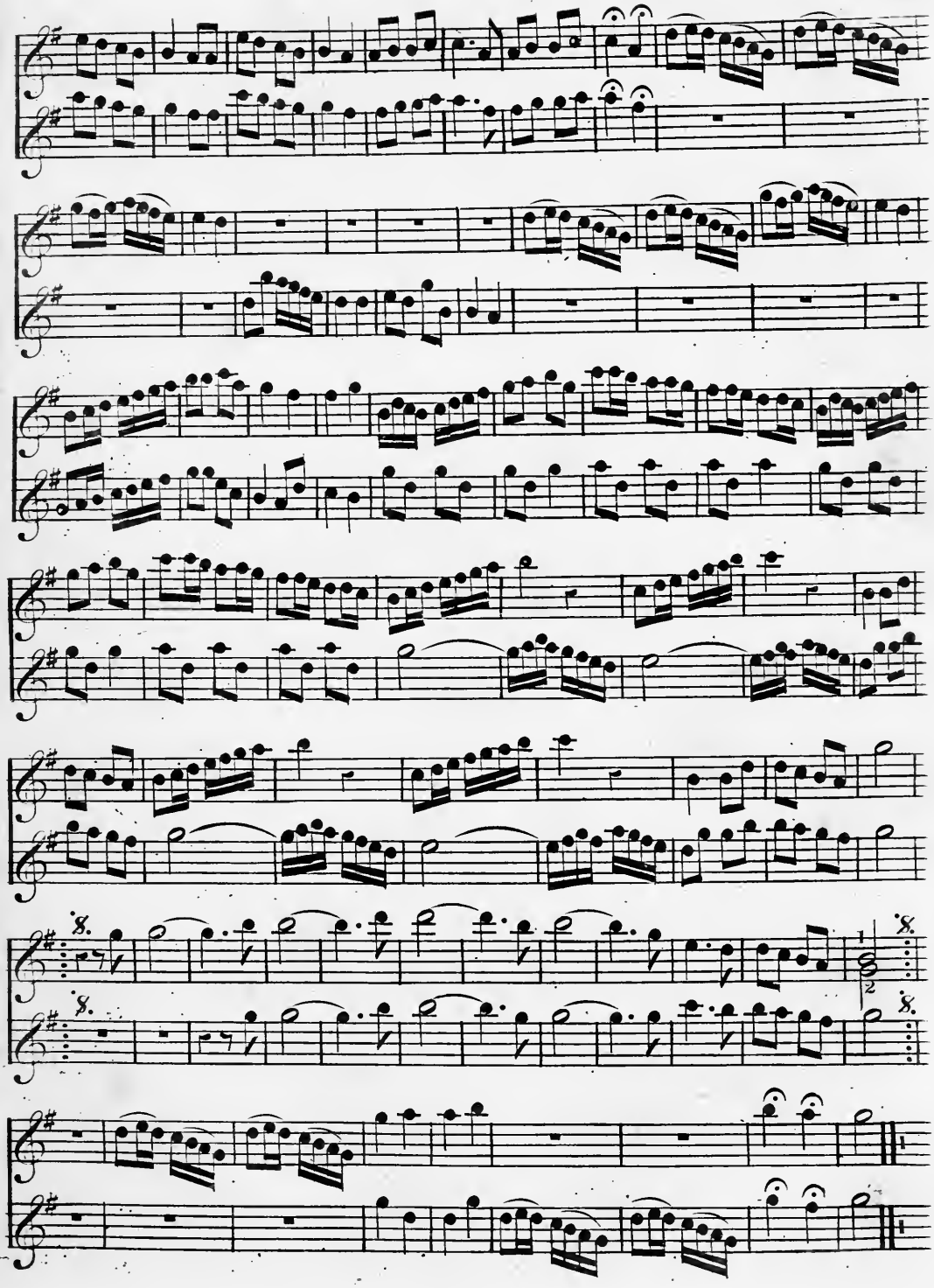

NEW YORK QUICK MARCH.

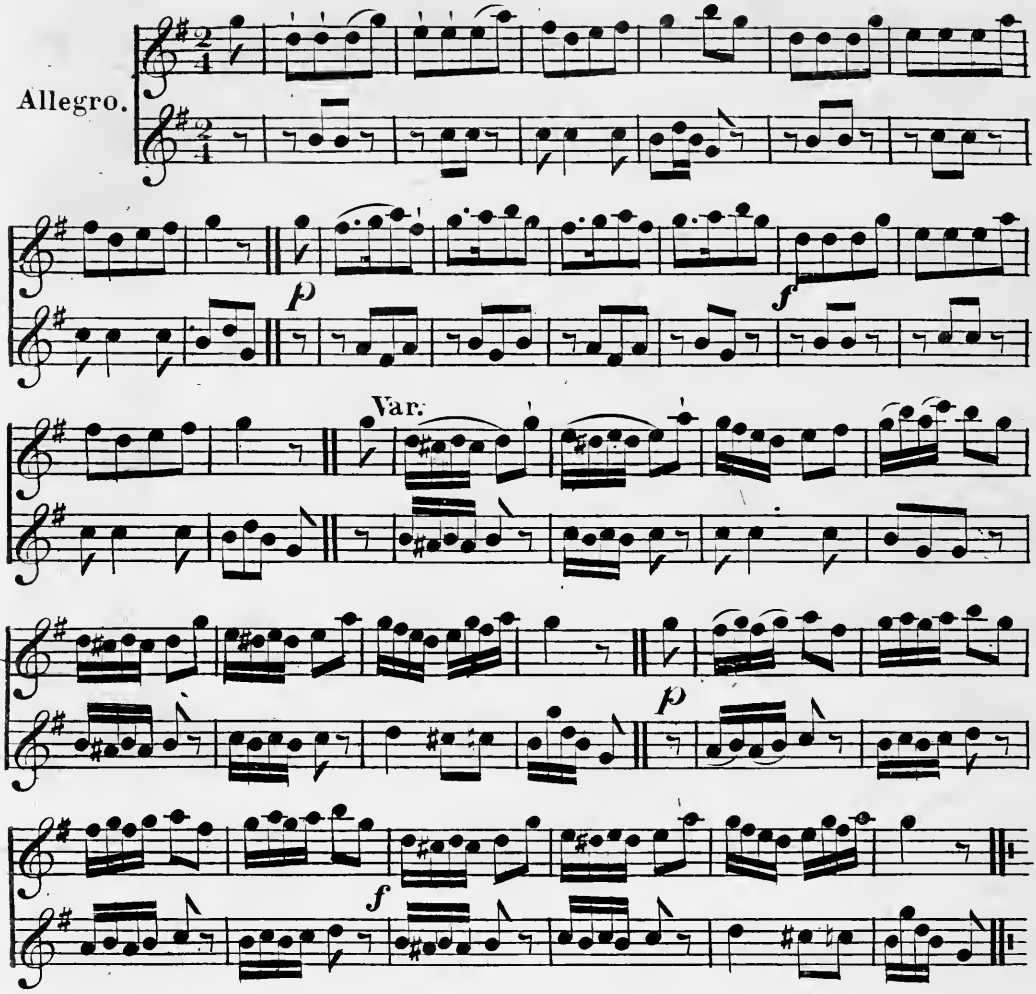

RUSSIAN QUICK STEP.

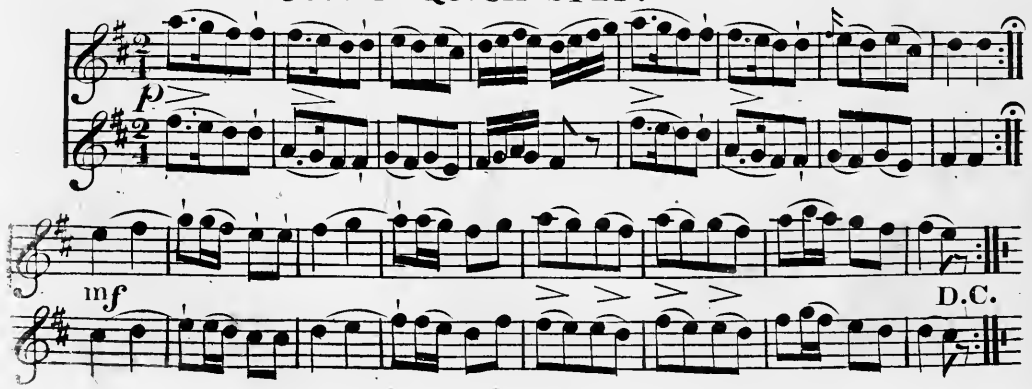

OH LADY FAIR.

Moore.

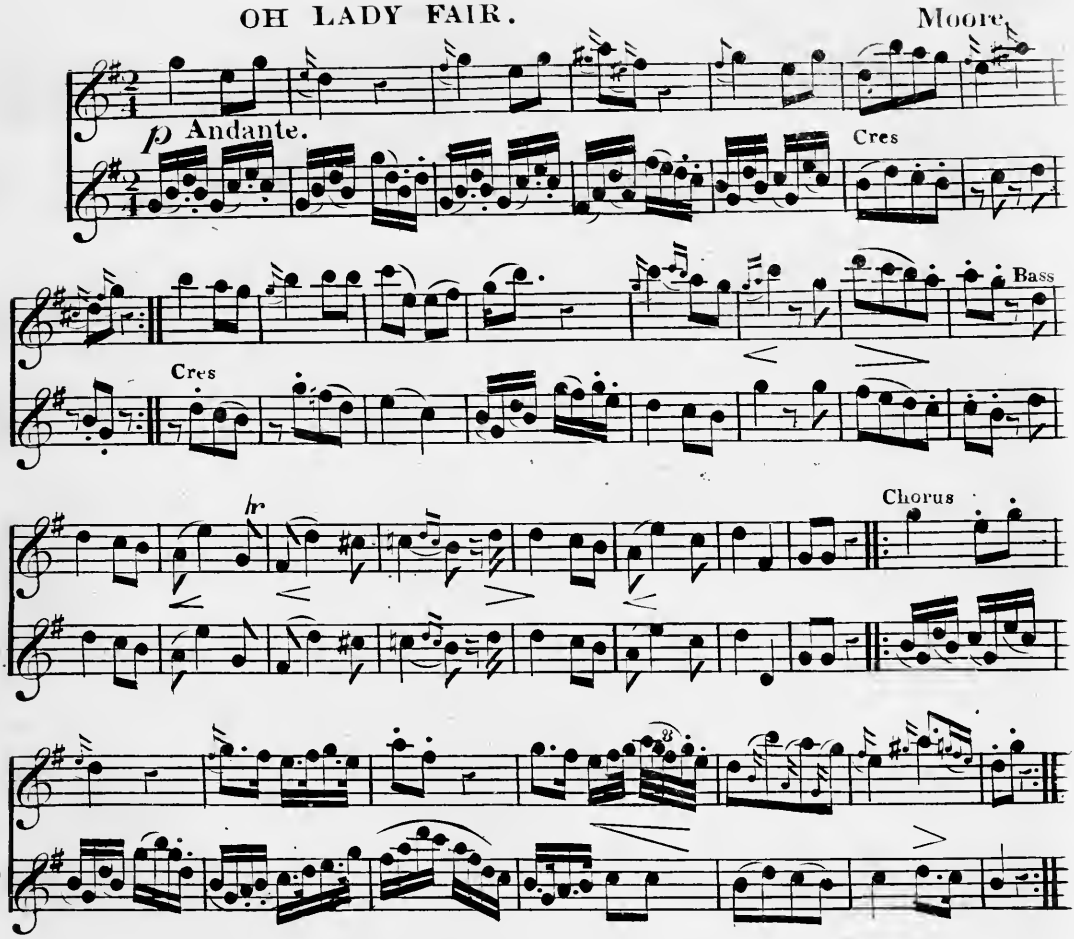

THE YOUNG MAY MOON.

Irish.

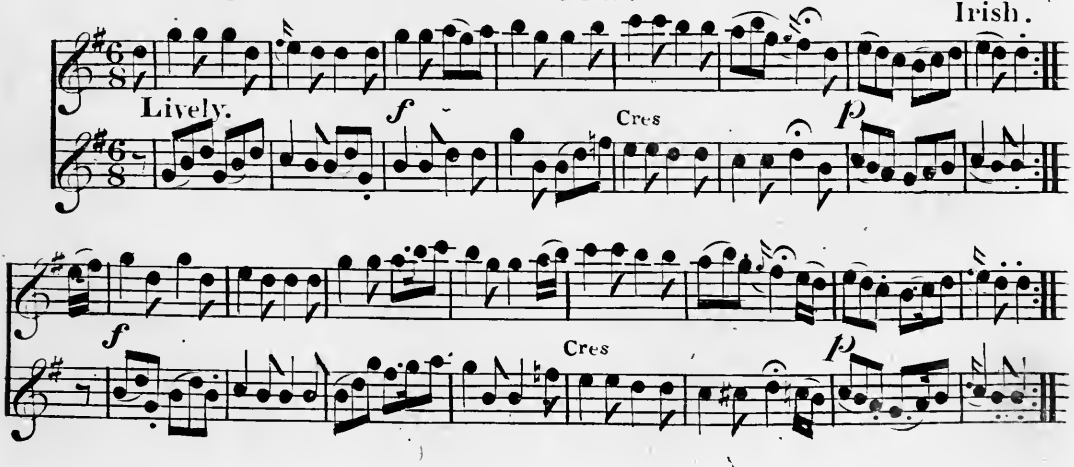

CHOEUR DES MONTAGNARDS (La Dame Blanche)

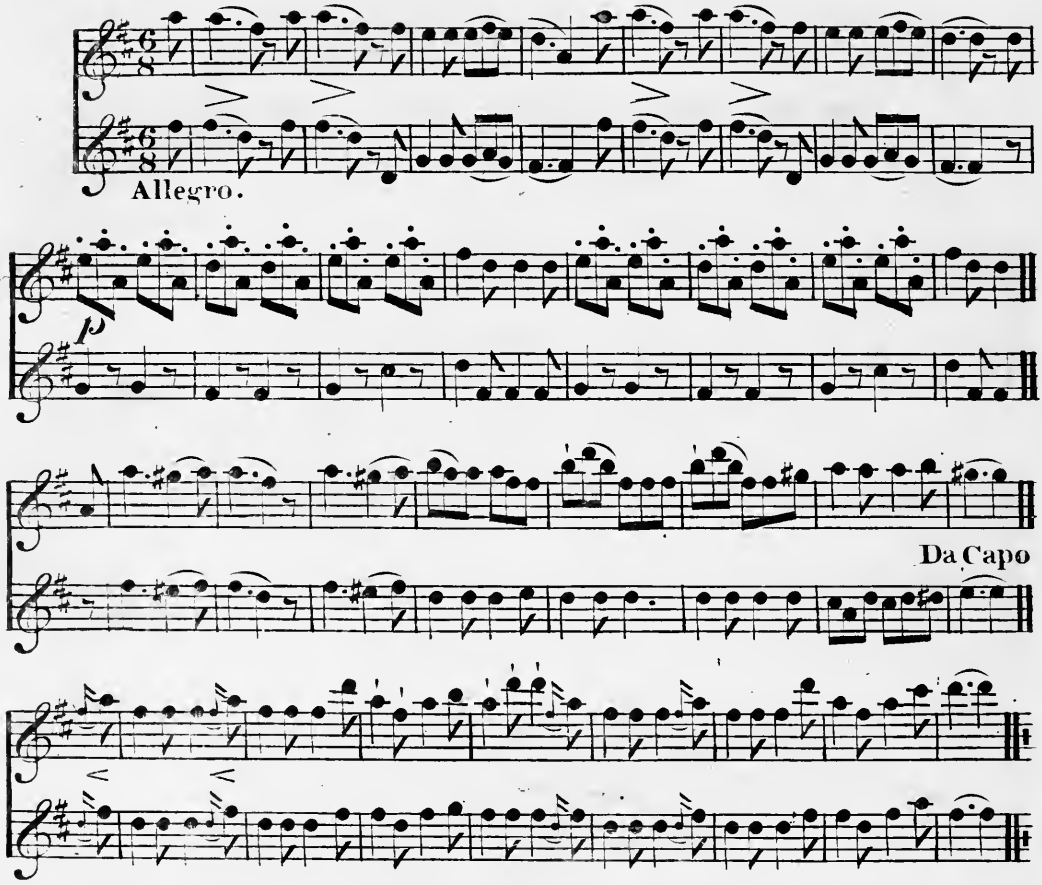

THE BONNY BOAT.

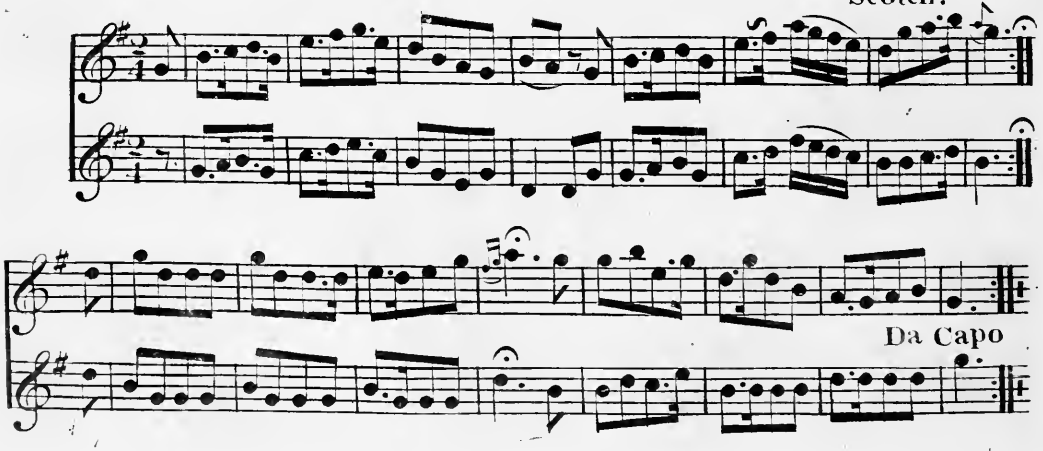

THE BANKS OF THE OHIO.

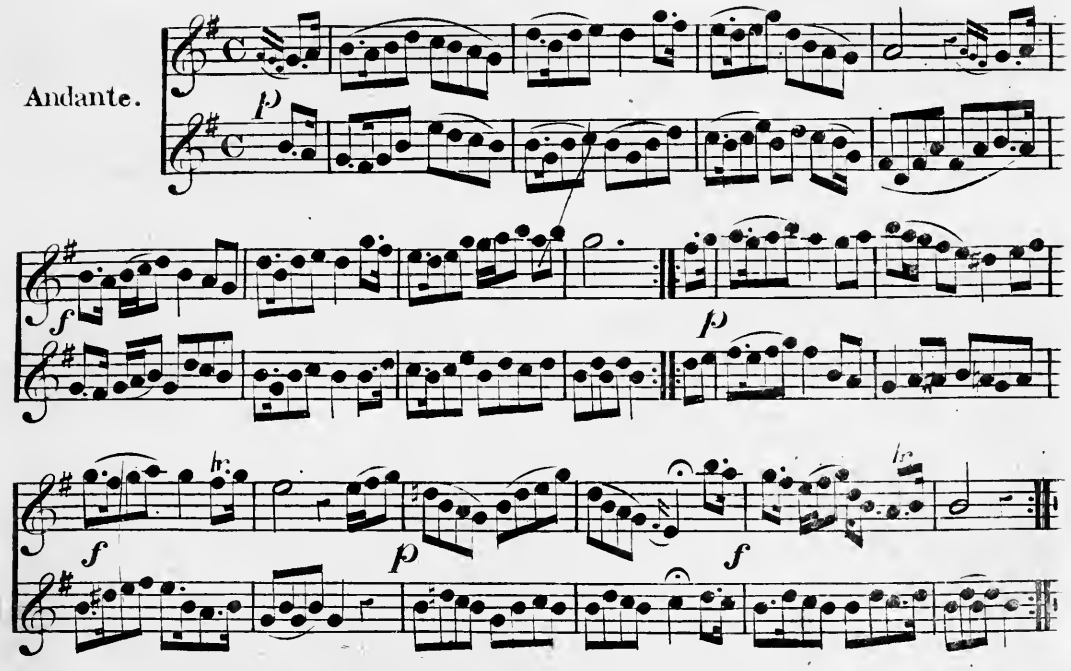

KOSCIUSKO'S GARDEN.

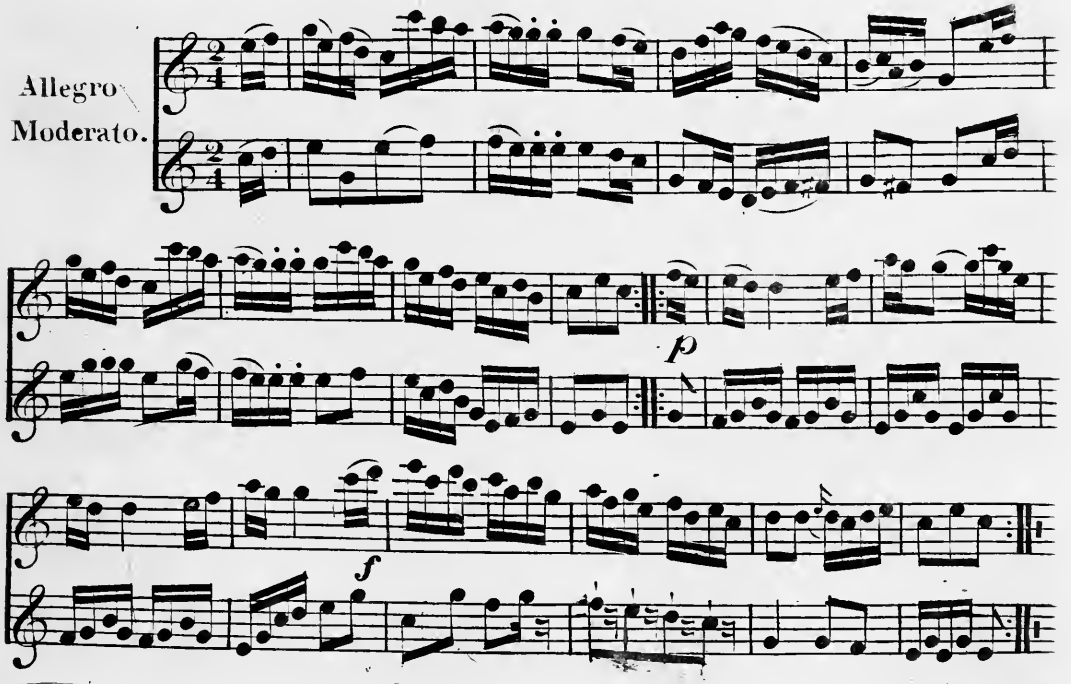

I SEE THEM ON THEIR WINDING WAY. (or the Village Band)

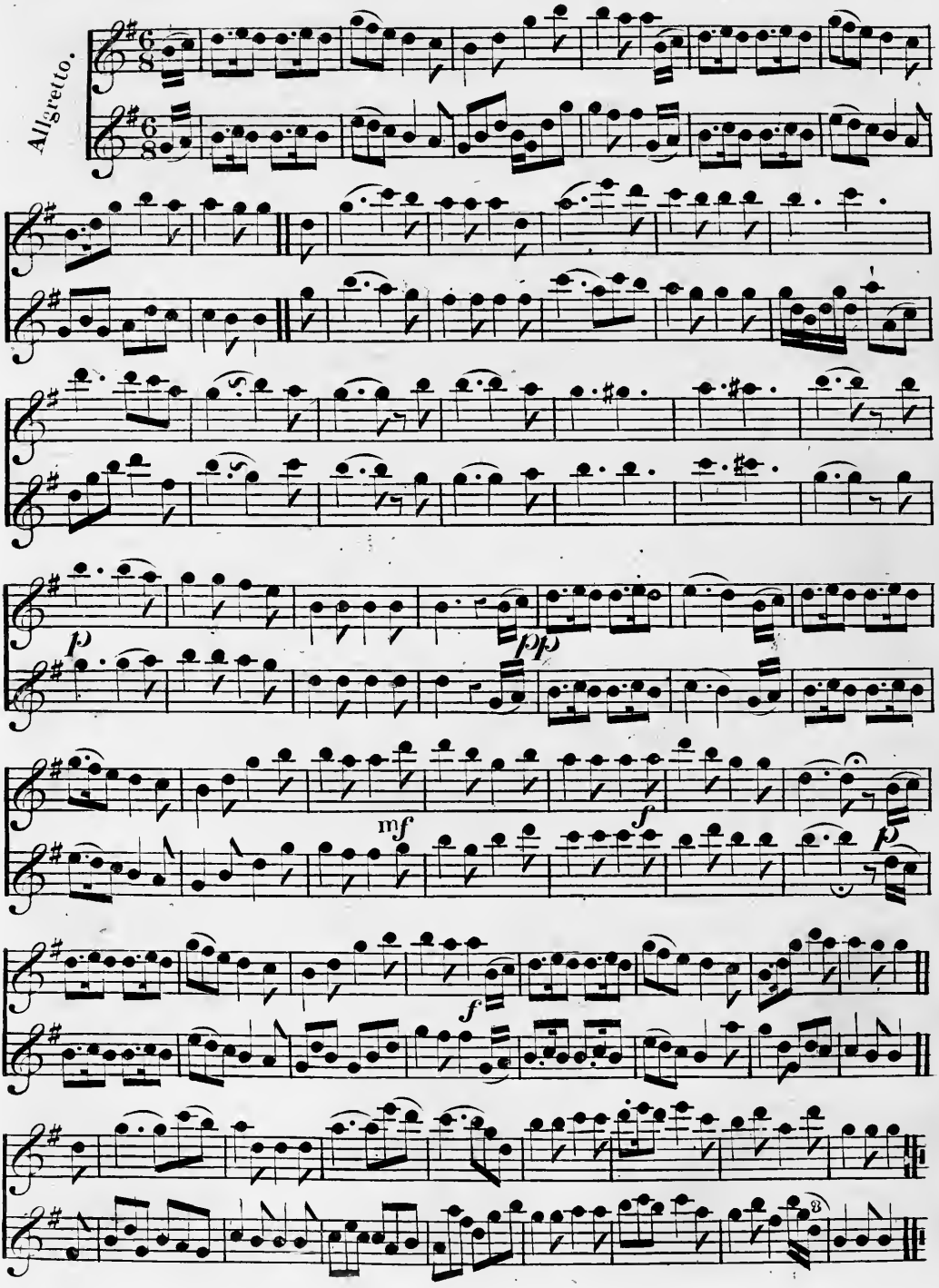

NON PUI MESTA. (Cinderella) Rossini.

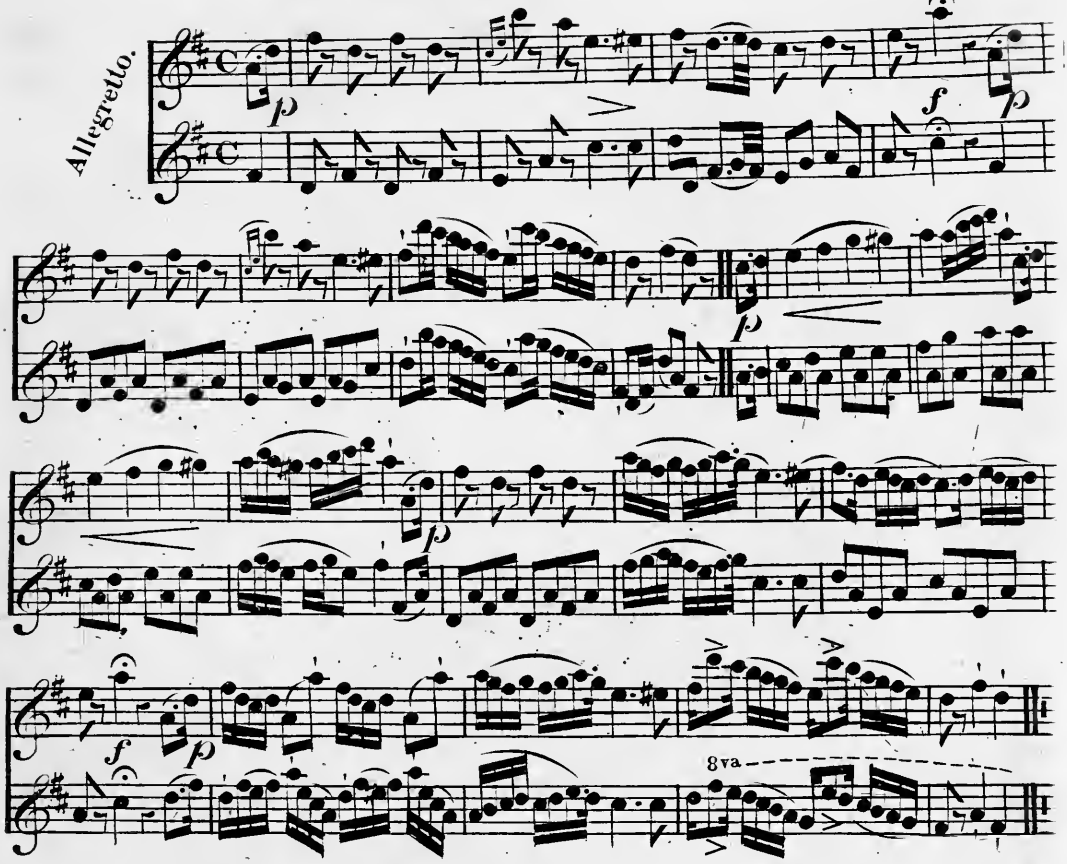

FRA TANTE ANGOSCIE. (Cinderella)

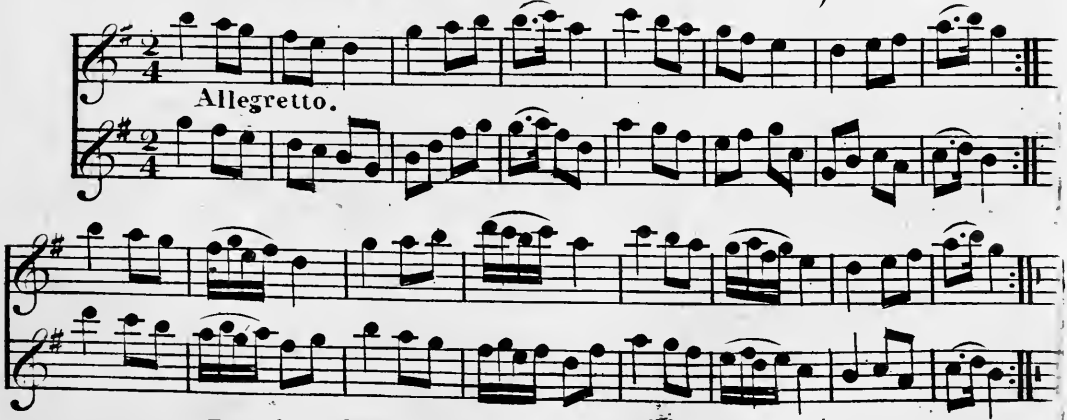

No 8. Entered according to act of Congress in the year 1838 by G. E. Blake in the Clerk's office of the Eastern district of Pennsylvania.

SOLD BY J. H. MELLOR & Co 68 WOOD ST PITTSBURGH PA

THE WREATH.

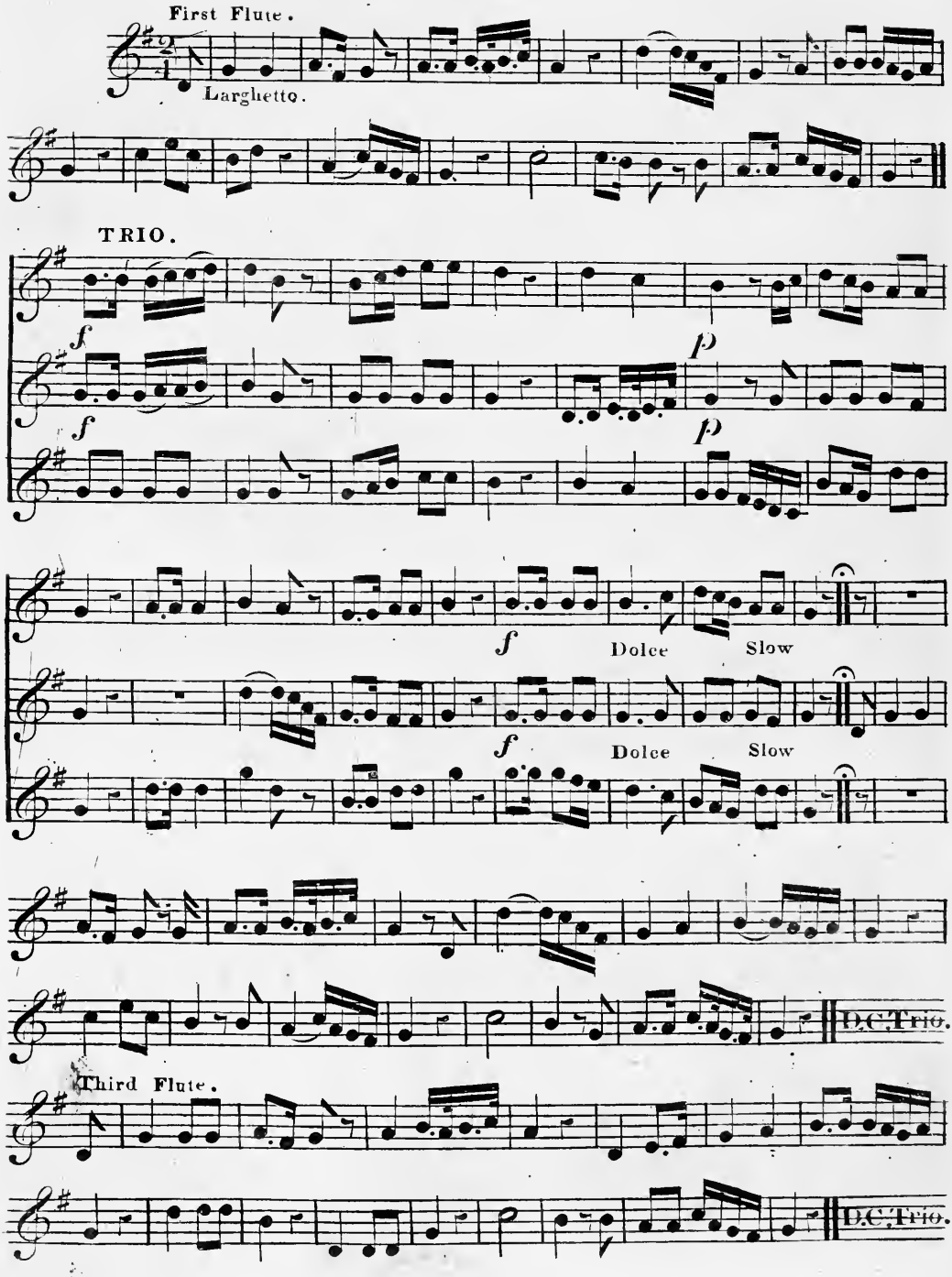
First Flute.
Larghetto.
TRIO.
f
f
p
p
f
Dolce
Slow
f
Dolce
Slow
D.C. Trio.
Third Flute.
D.C. Trio.

HUMMEL'S WALTZ.

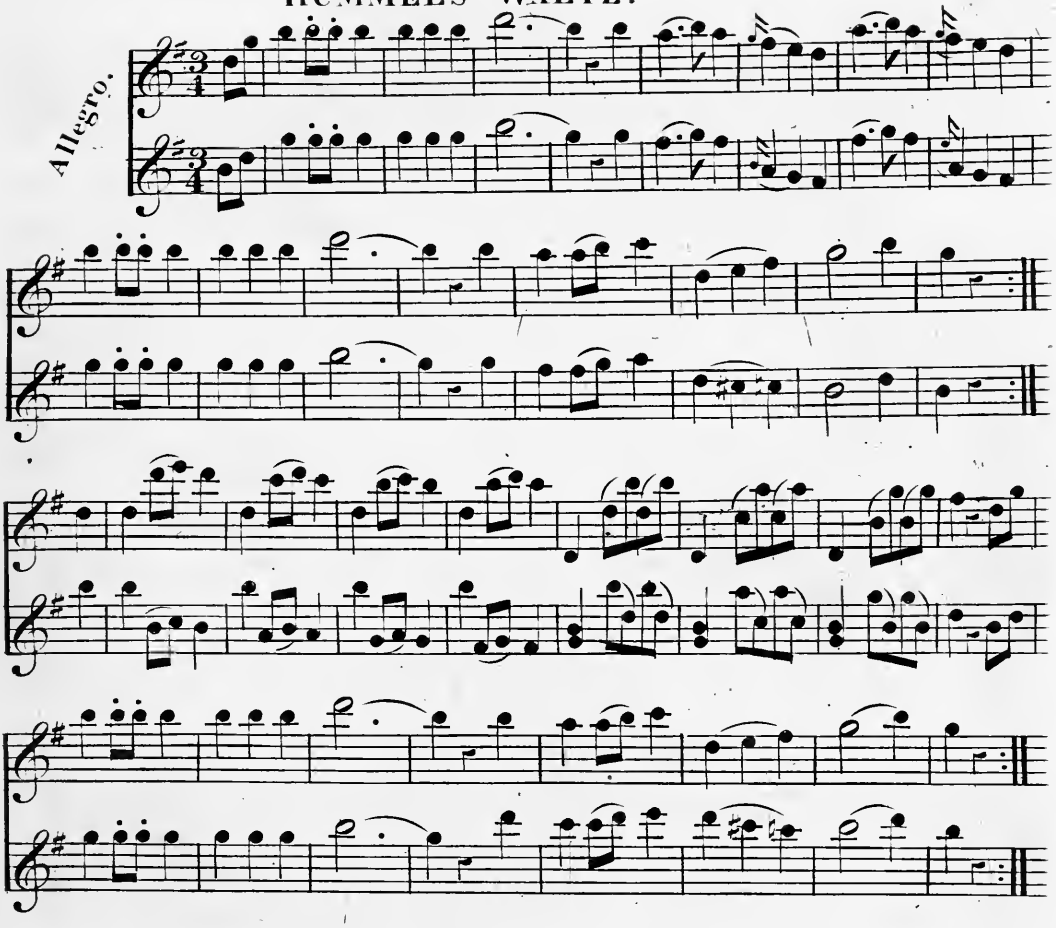

BELLISLE MARCH.

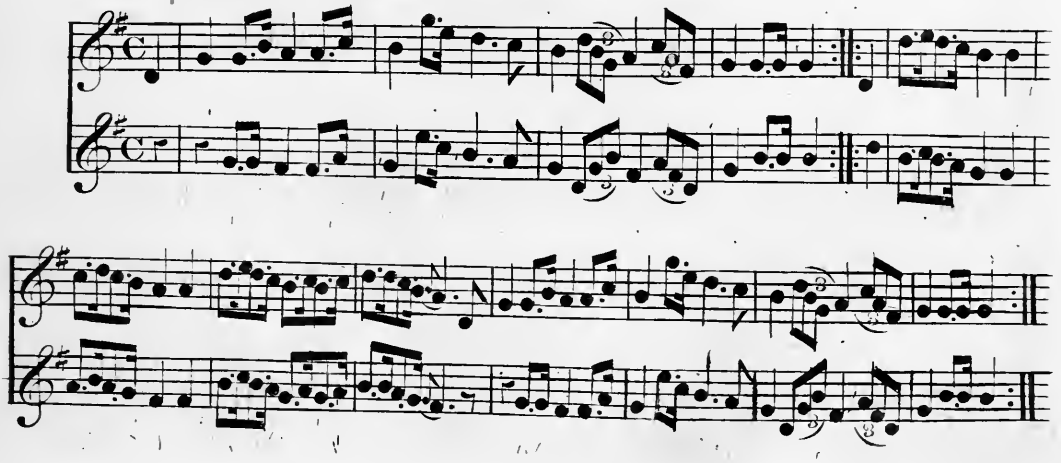

BELGRAVE WALTZ.

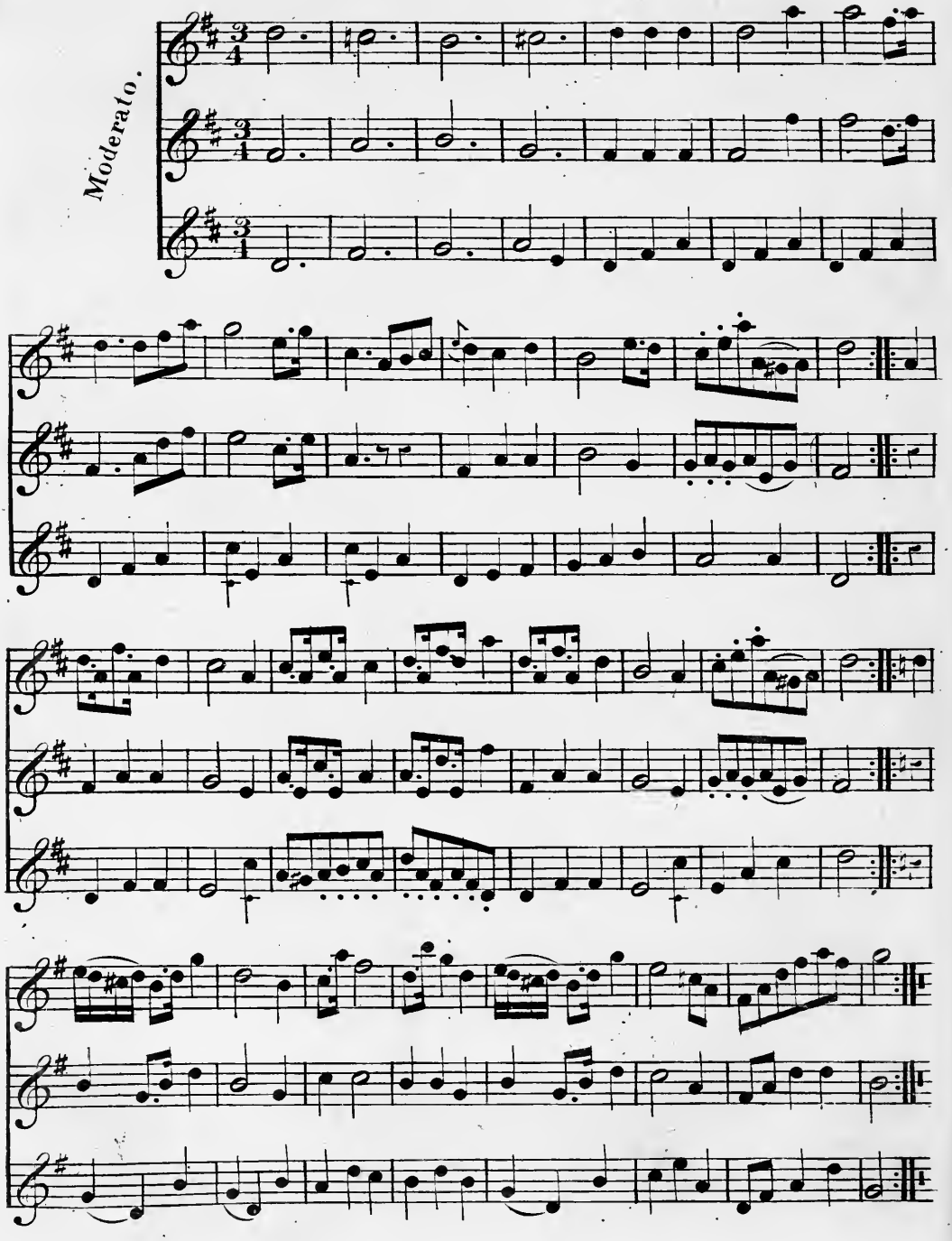

PHILADELPHIA HOP WALTZ.

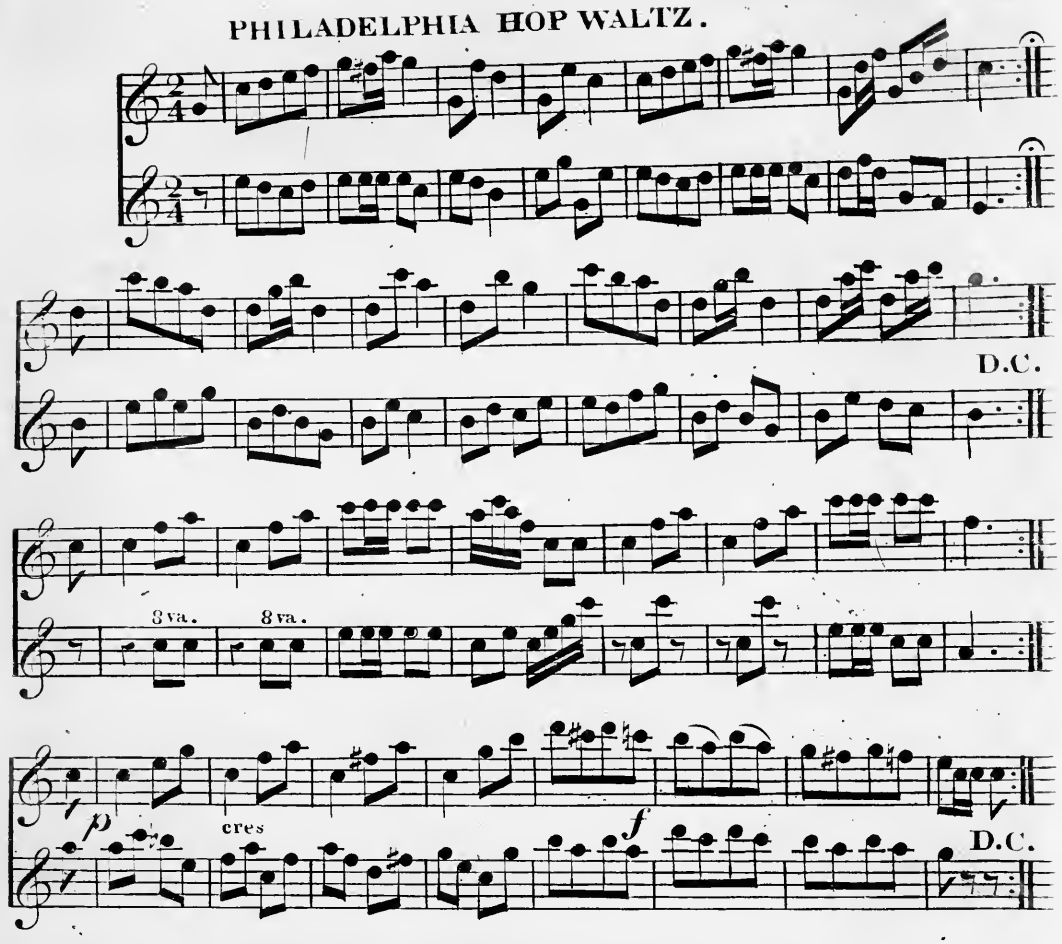

COUNTY GUY.

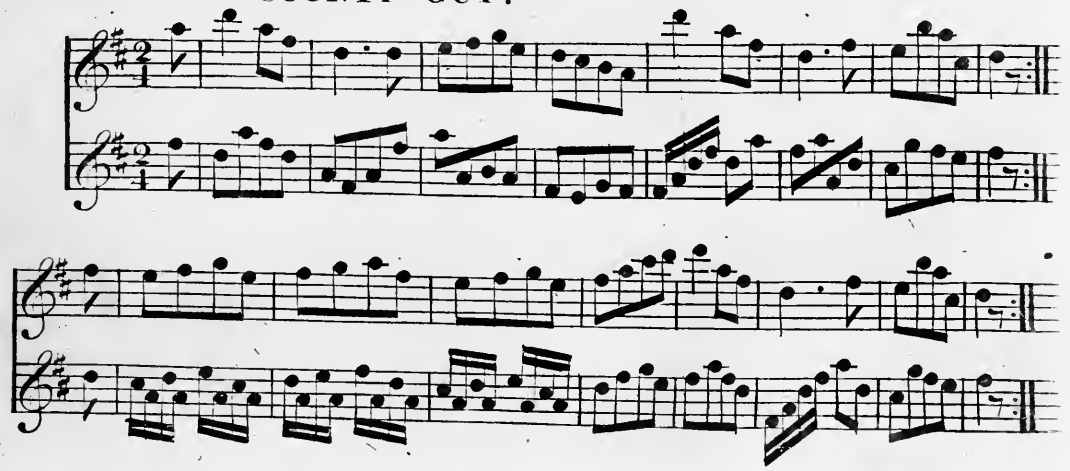

WHEN THY BOSOM HEAVES THE SIGH.

Braham.

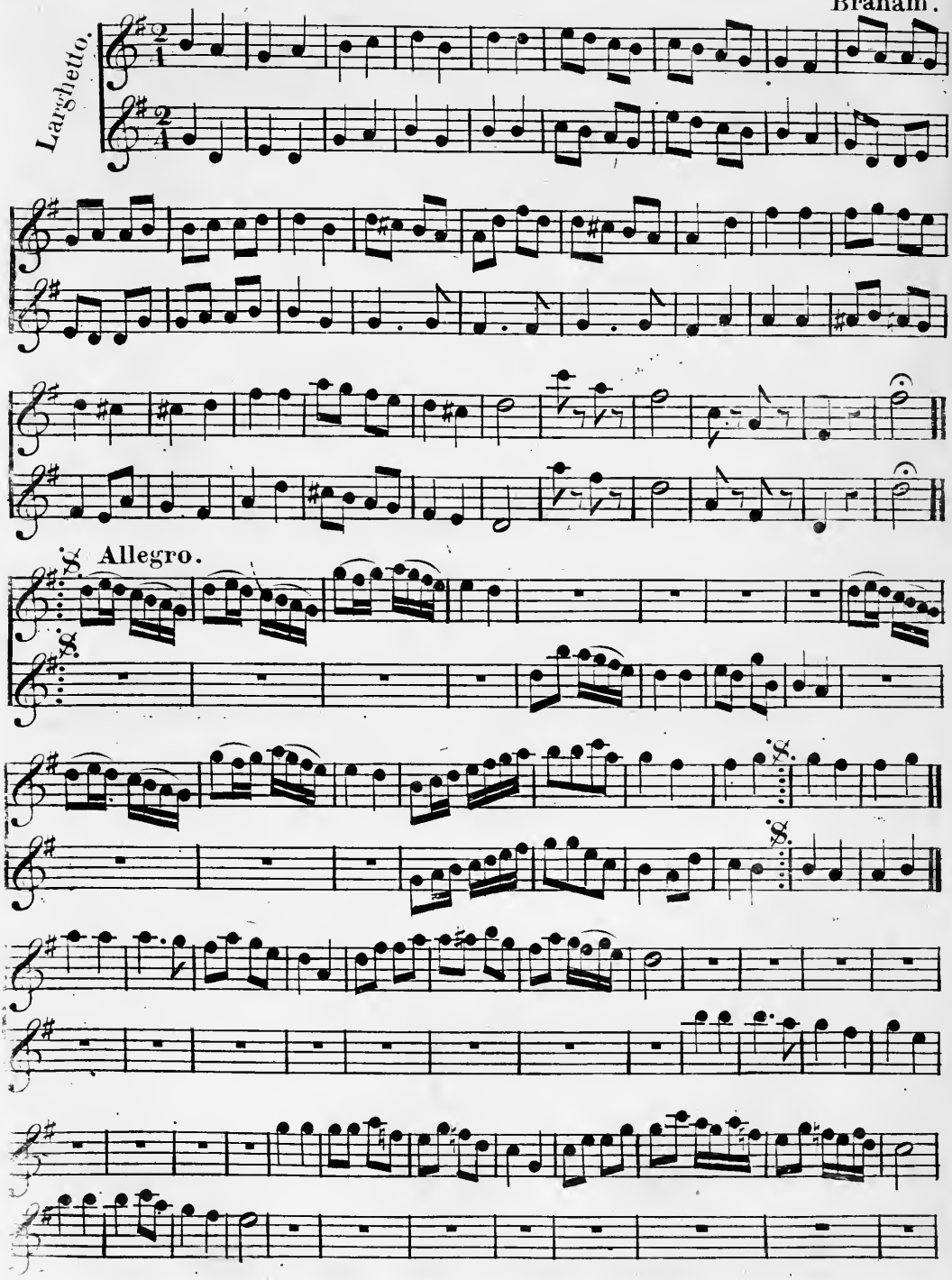

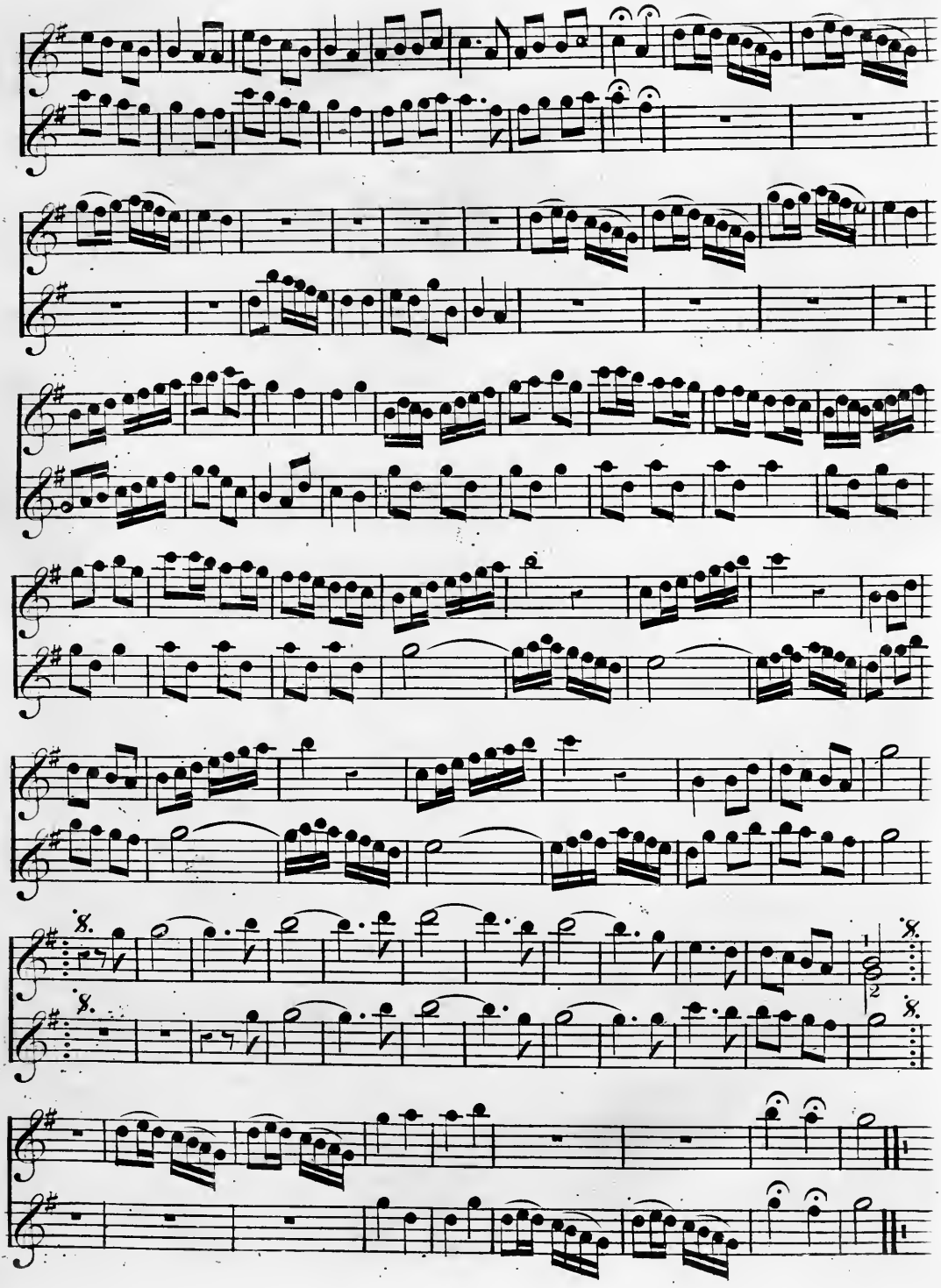

CINCINNATI QUICK STEP.

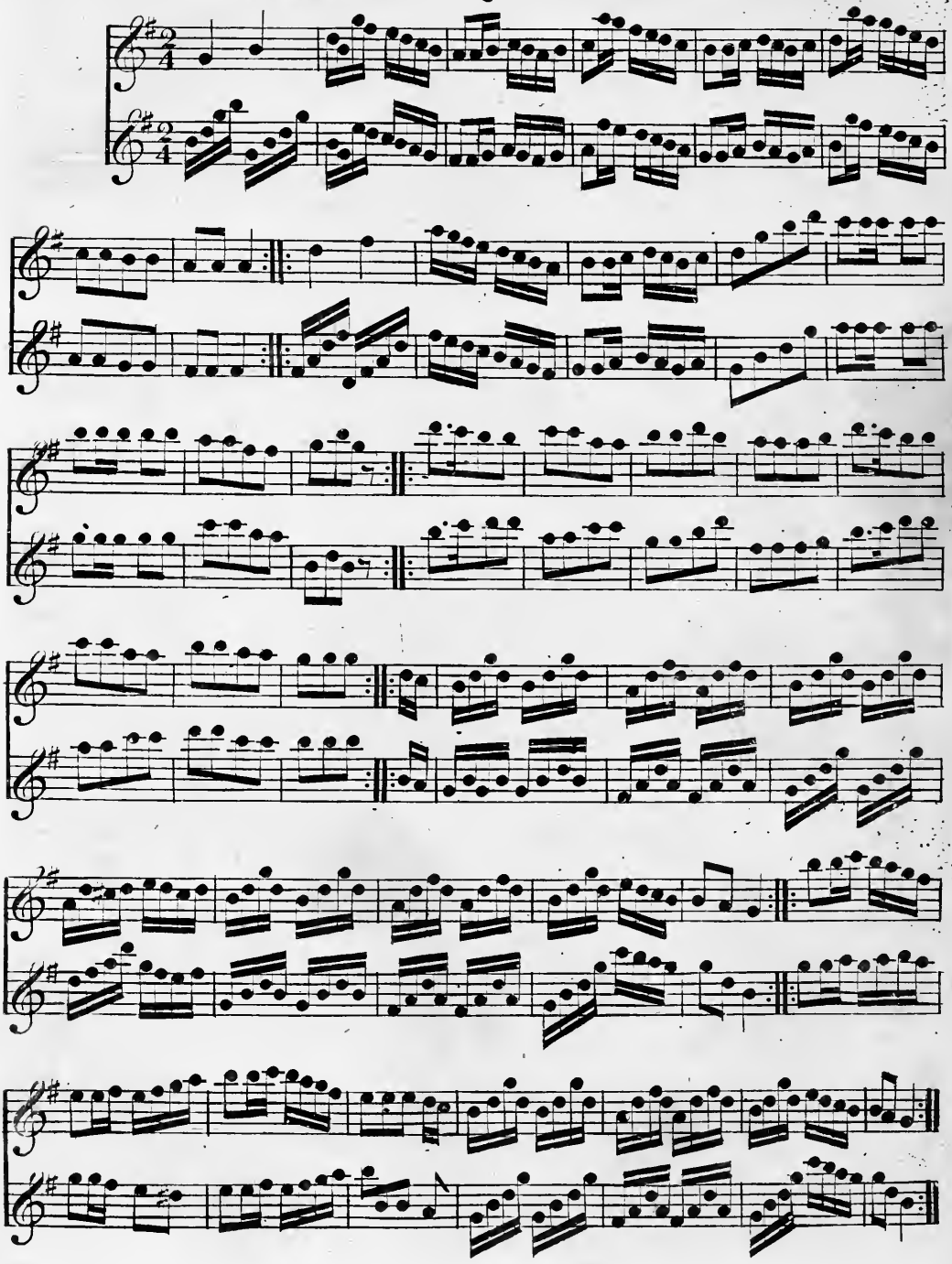

MY HEART AND LUTE. Moore.

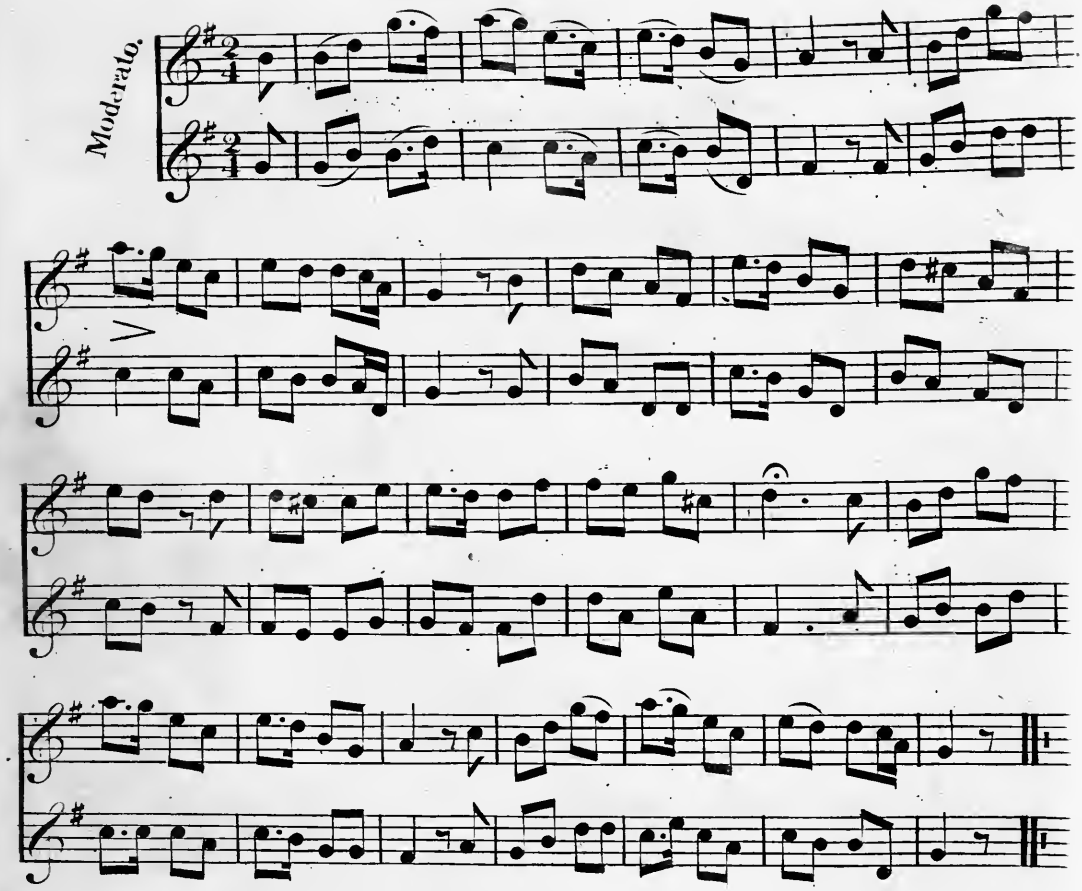

JOHN SOBIESKI'S QUICK STEP.

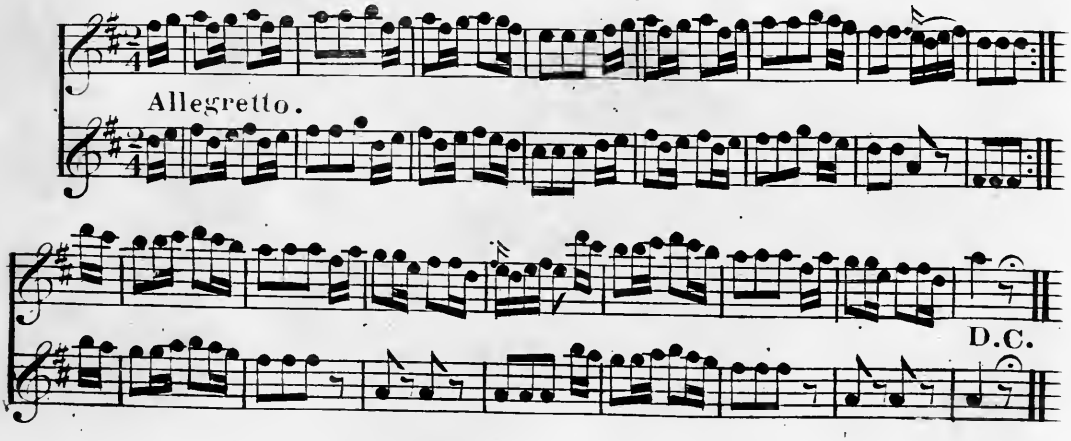

WALTZ in Eliza and Claudio.

Mercadante.

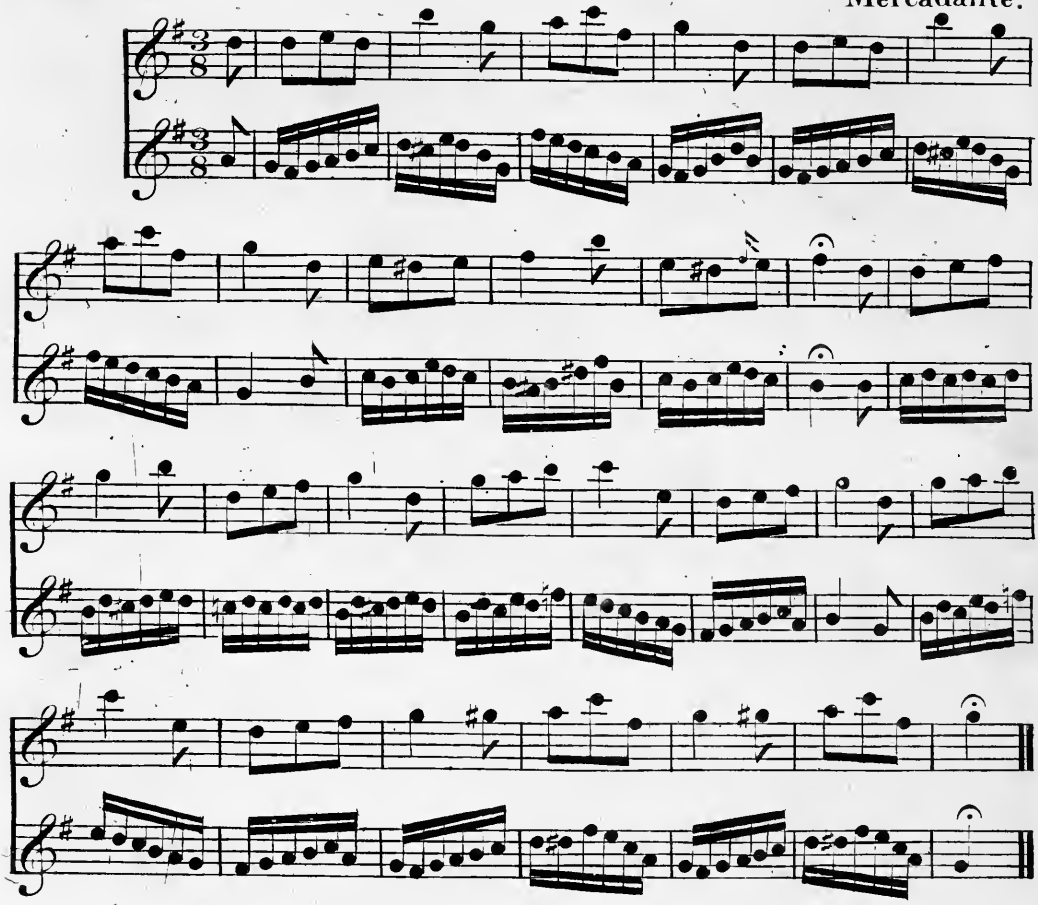

FAREWELL TO MY HARP.

Andante.

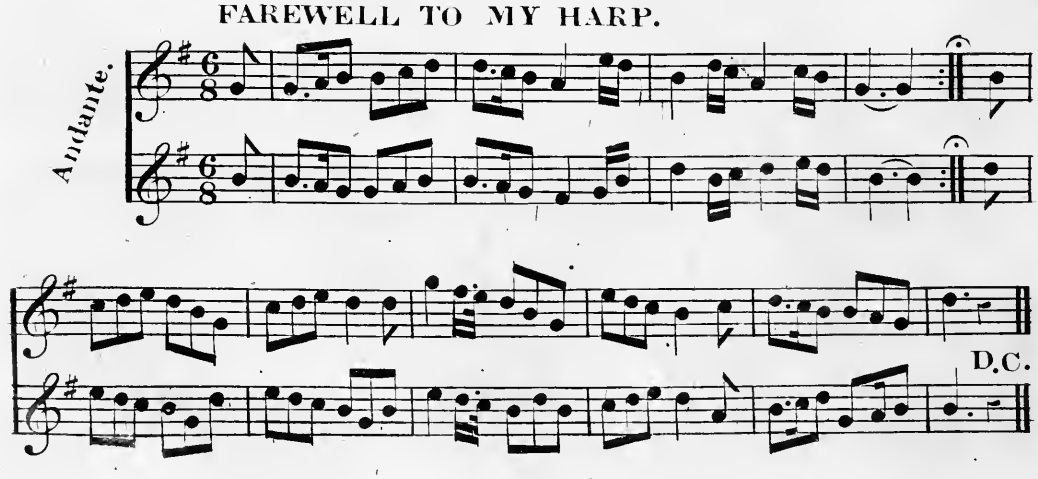

DI TANTI PALPITI.

Rossini.

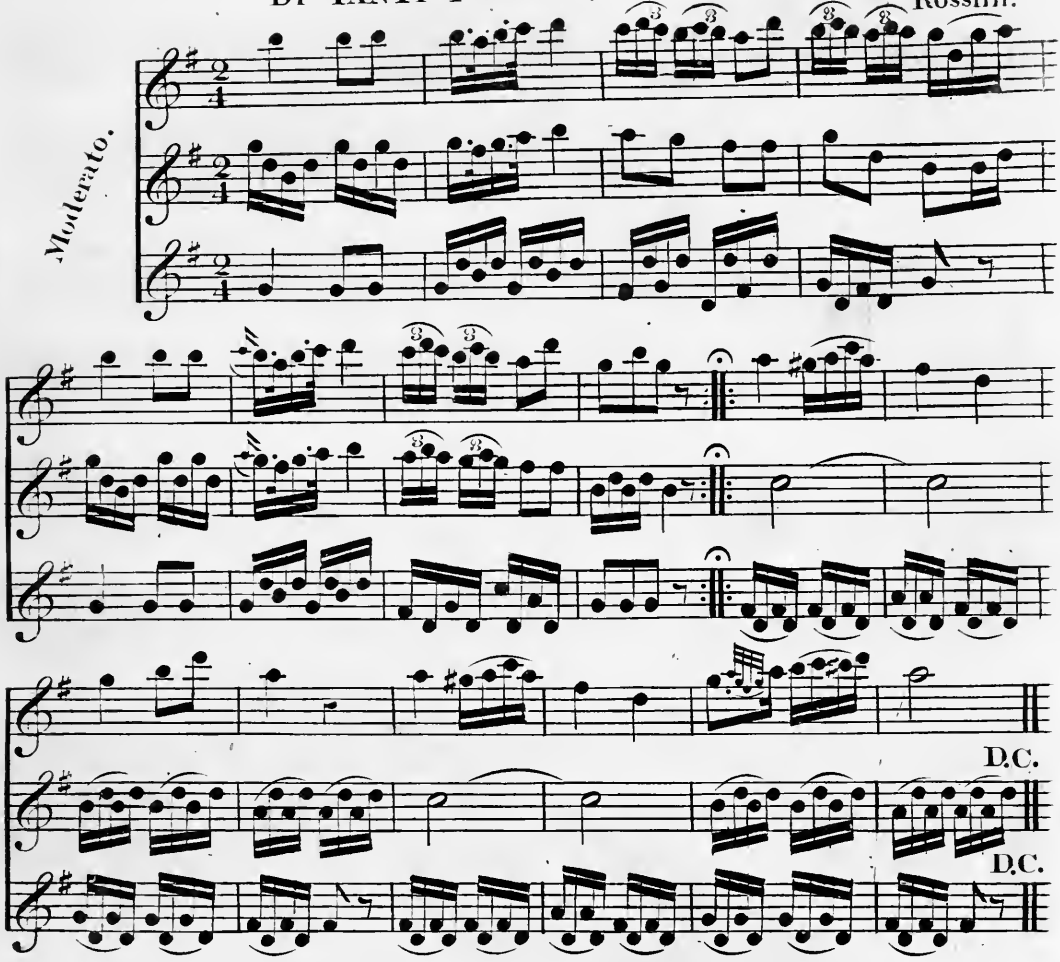

PRAY GOODY.

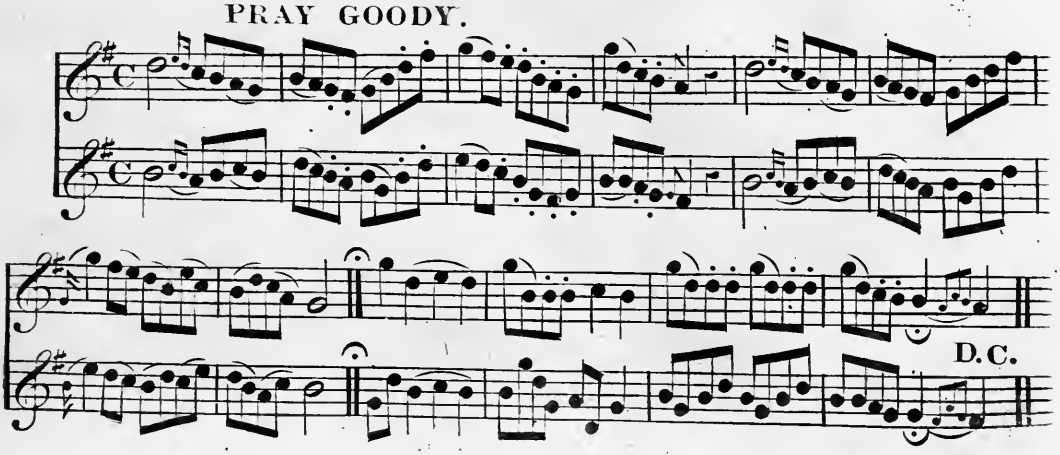

AH! QUEL PLAISIR D'ÊTRE SOLDAT. (La Dame Blanche)

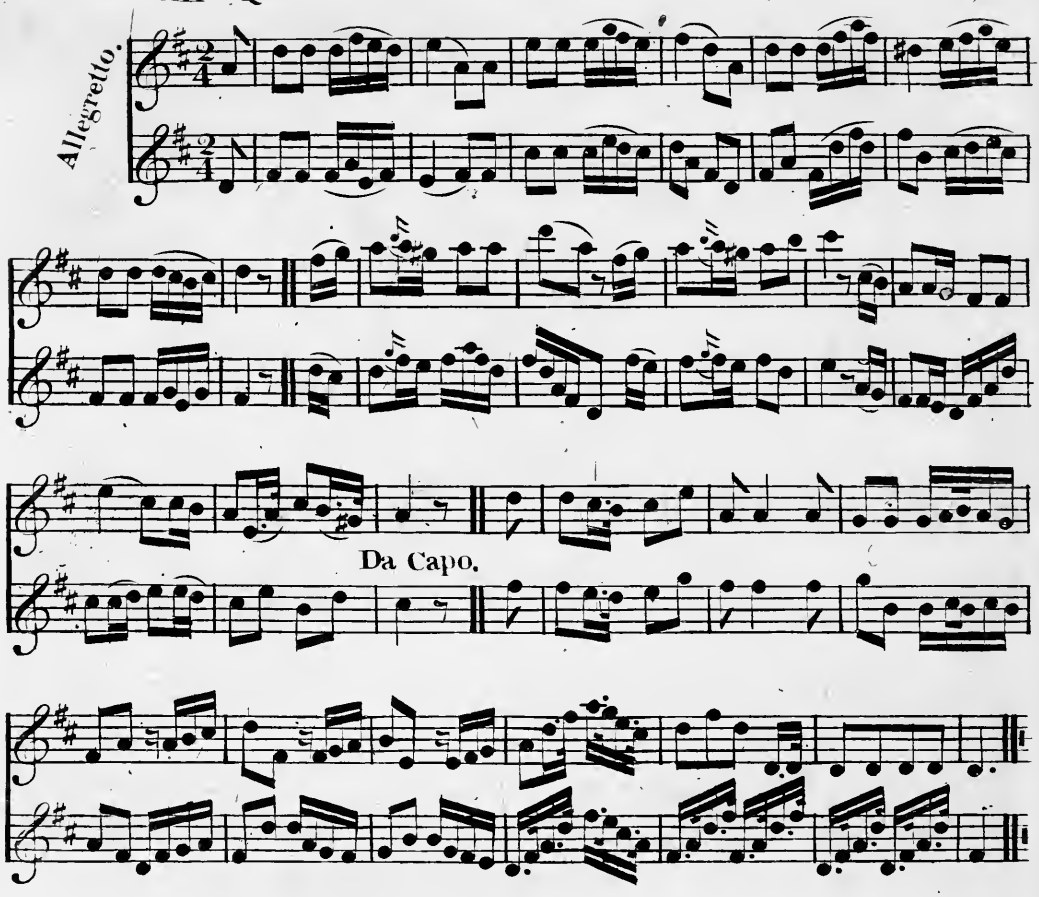

OH COME WHERE THE ROSES.

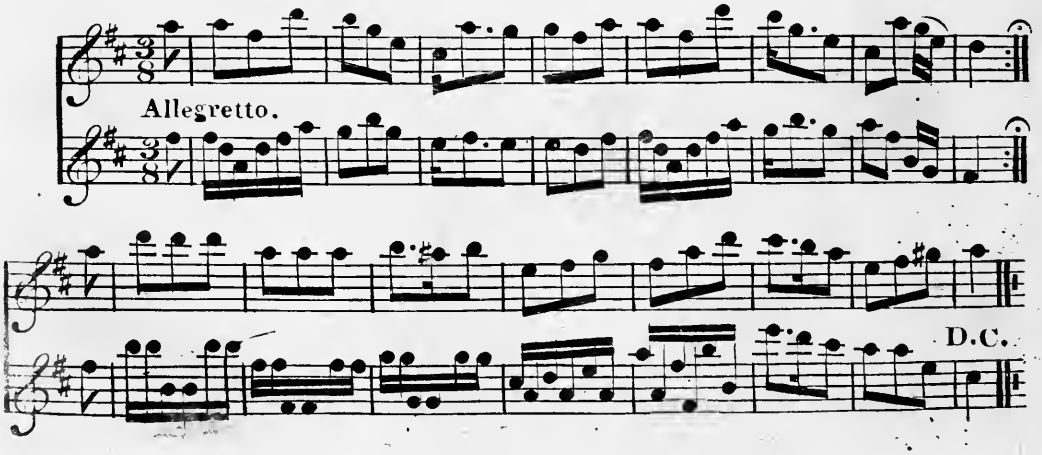

I STOOD AMONG THE GLITT'RING THRONG.

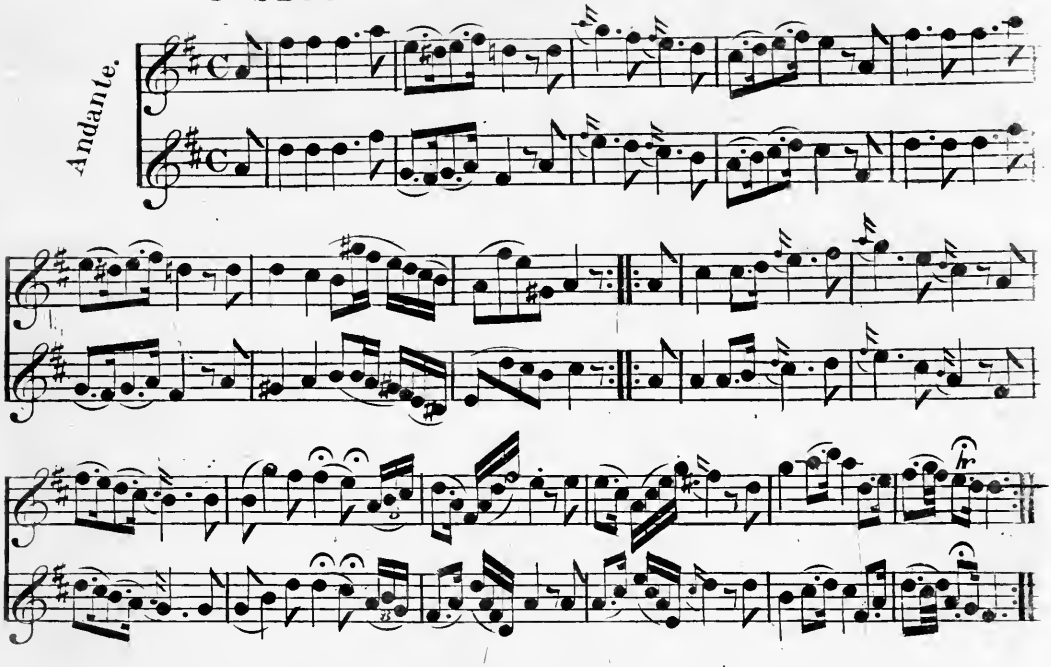

THE INGLE SIDE.

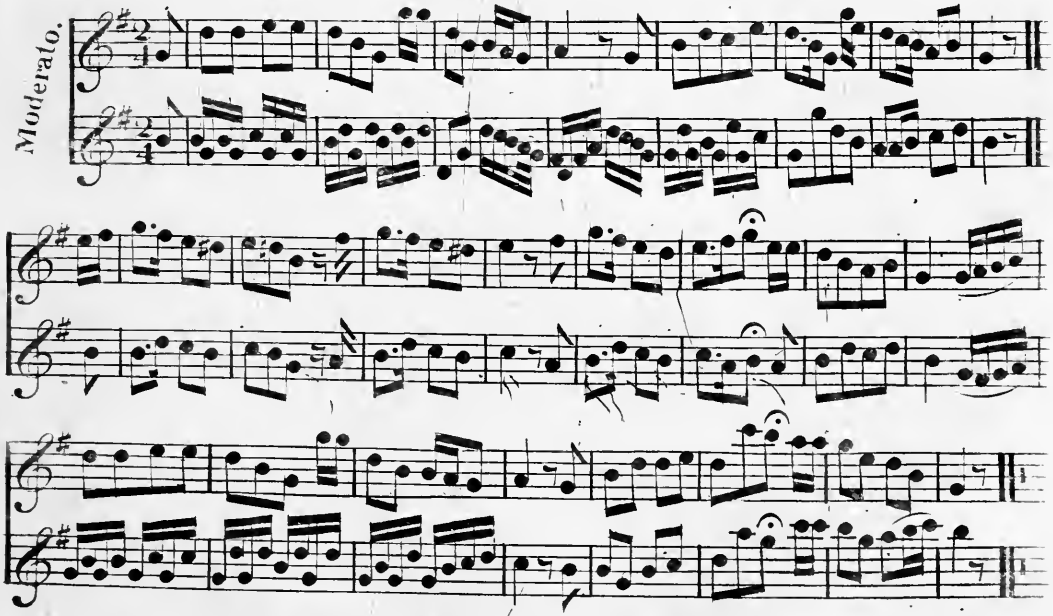

No 9.

Entered according to act of Congress in the year 1838 by G.E.Blake in the Clerk's office of the Eastern district of Pennsylvania.

SOLD BY
J.H.MELLOR&Co
69 WOOD ST
PITTSBURGH PA

SOFTLY, SOFTLY IN A WHISPER. (Cinderella)

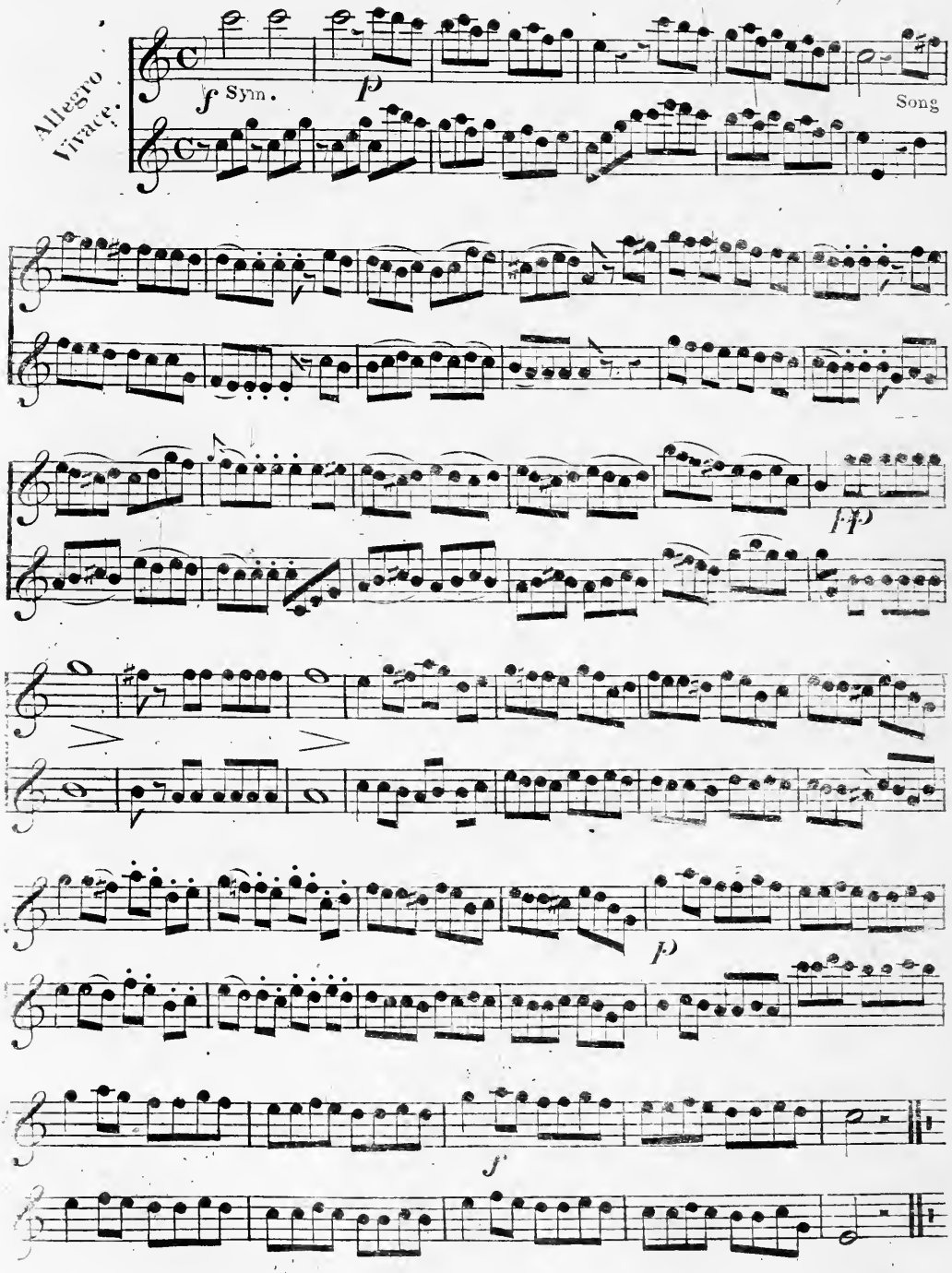

OLD KING COLE.

Vivace.

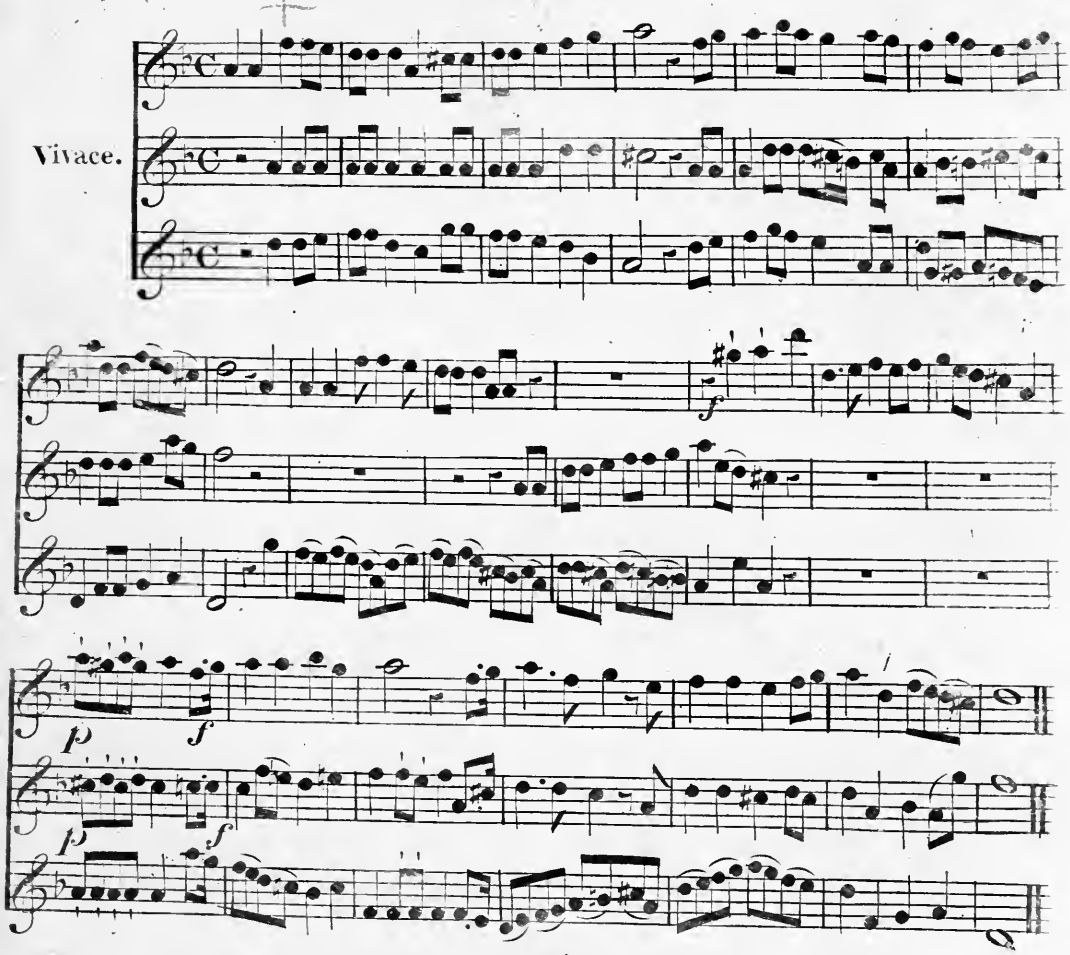

HUNTING PARK QUICK STEP.

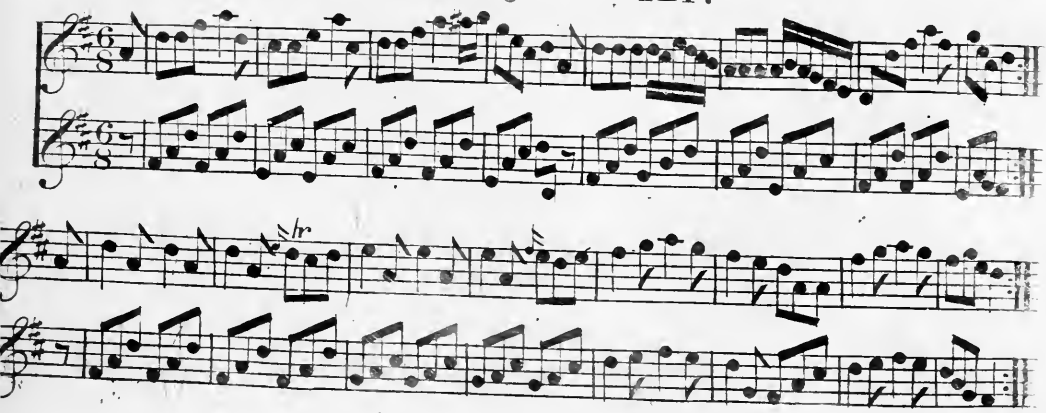

THE WOODPECKER.

Kelly

Moderato.

Cres

f

Espress

Cres

Cres

THE KING AND COUNTRYMAN.

ALL'S WELL.

Braham.

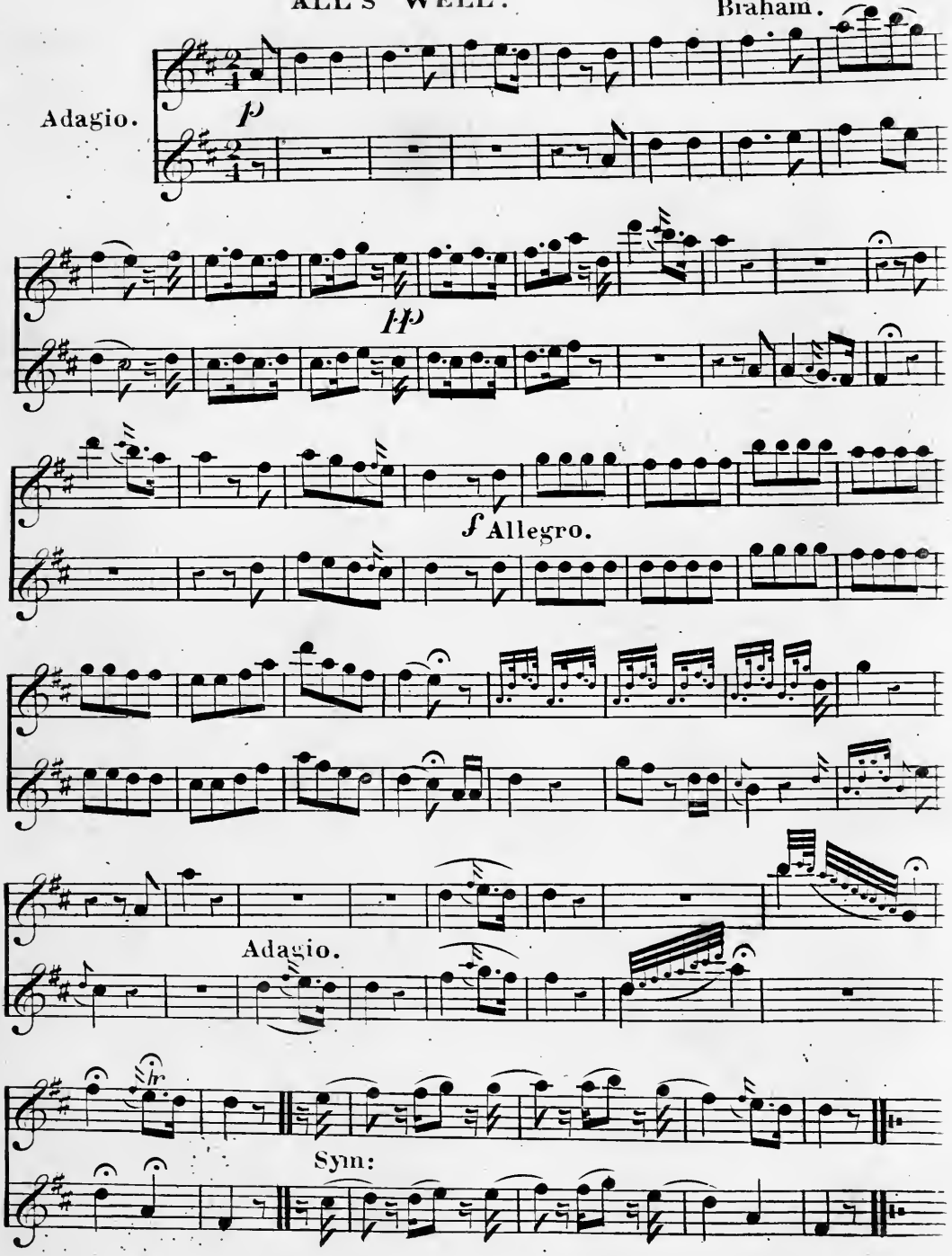

WHENCE THIS SOFT AND PLEASING FLAME. (Cinderella)

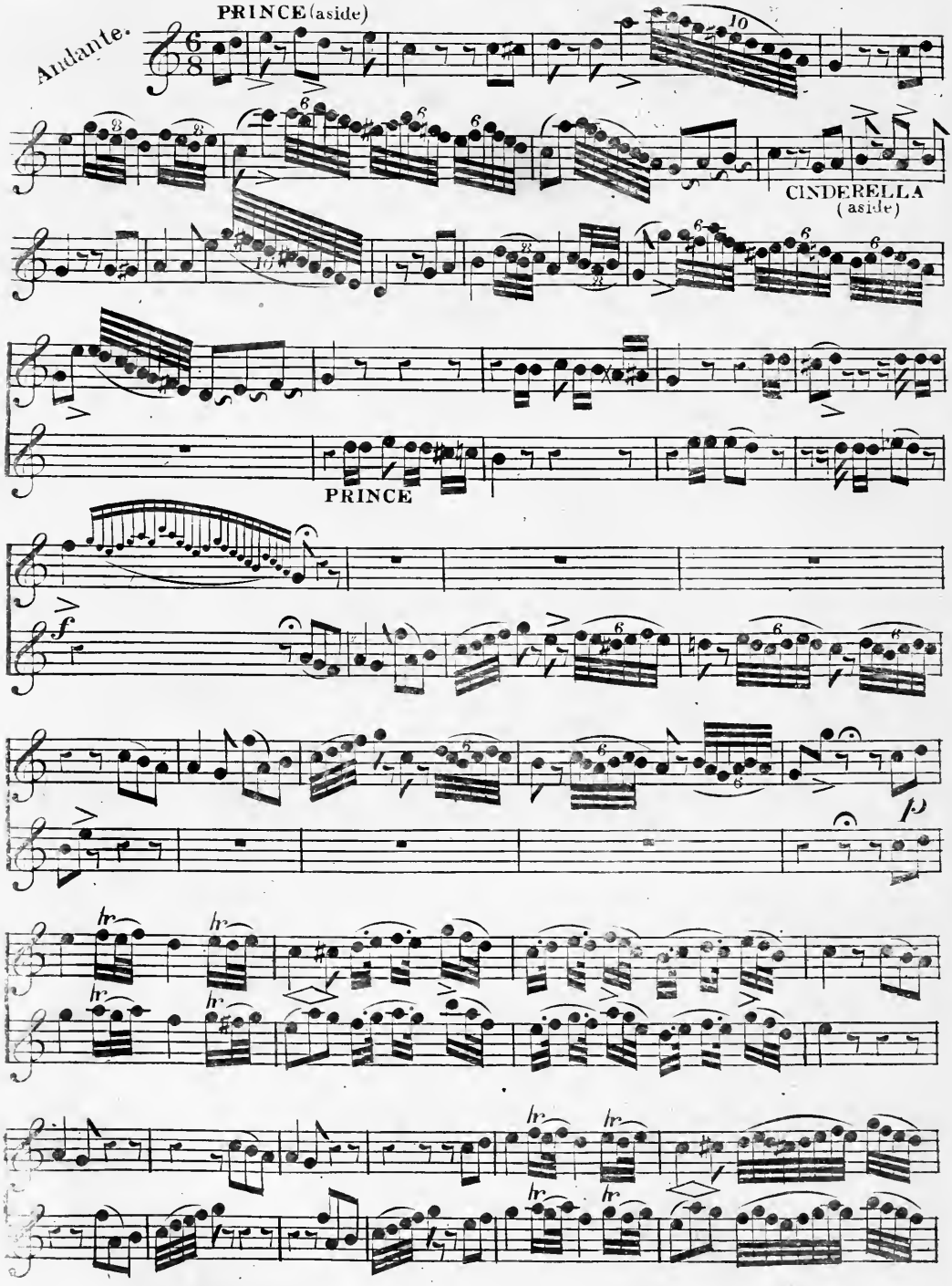

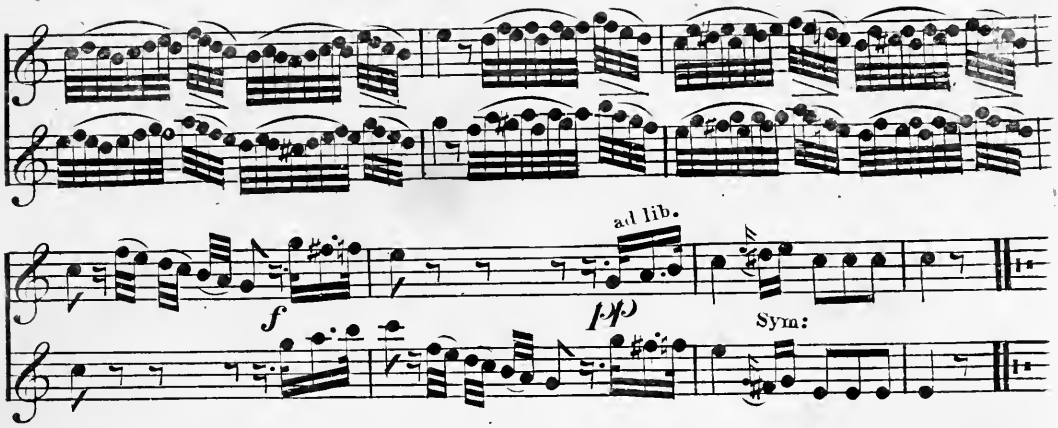

WITH SUCH BEAUTY AND SUCH SKILL. (Cinderella)

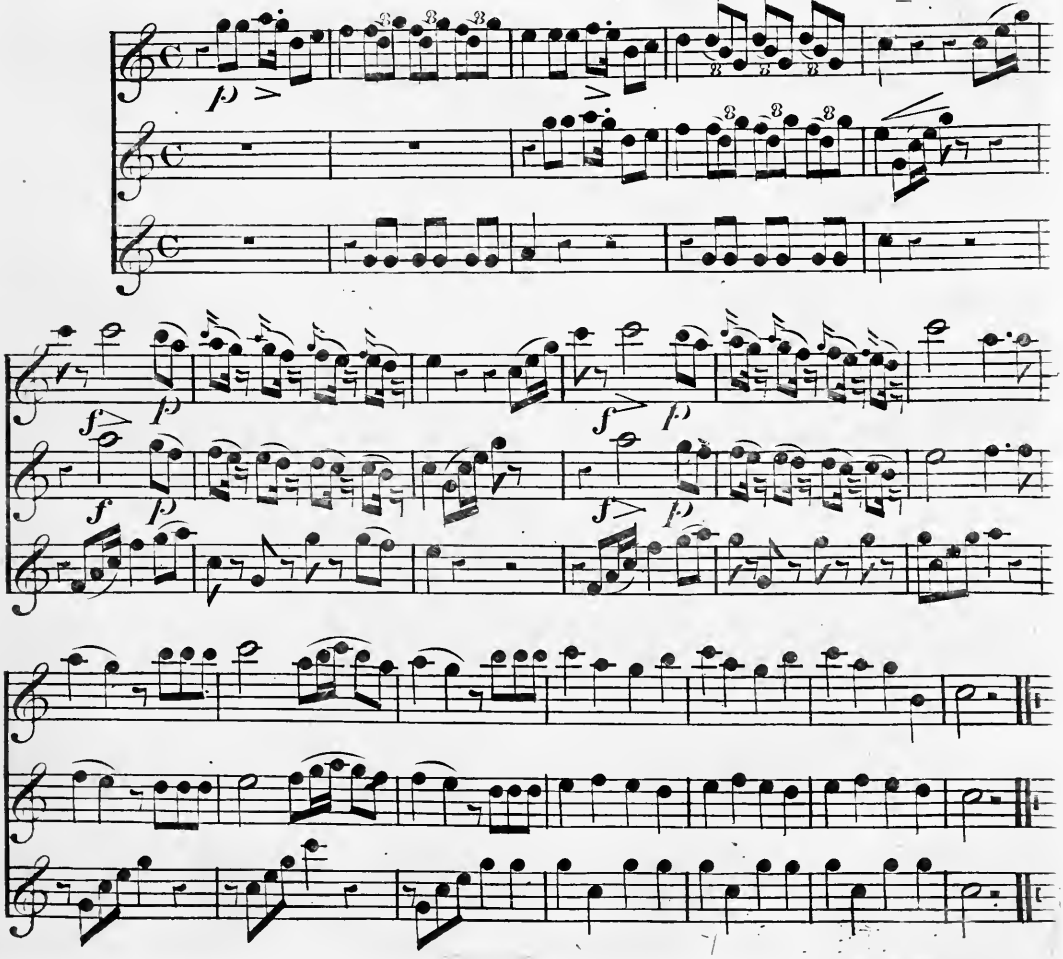

EV'RY ART AND GRACE I'LL BORROW. (Cinderella)

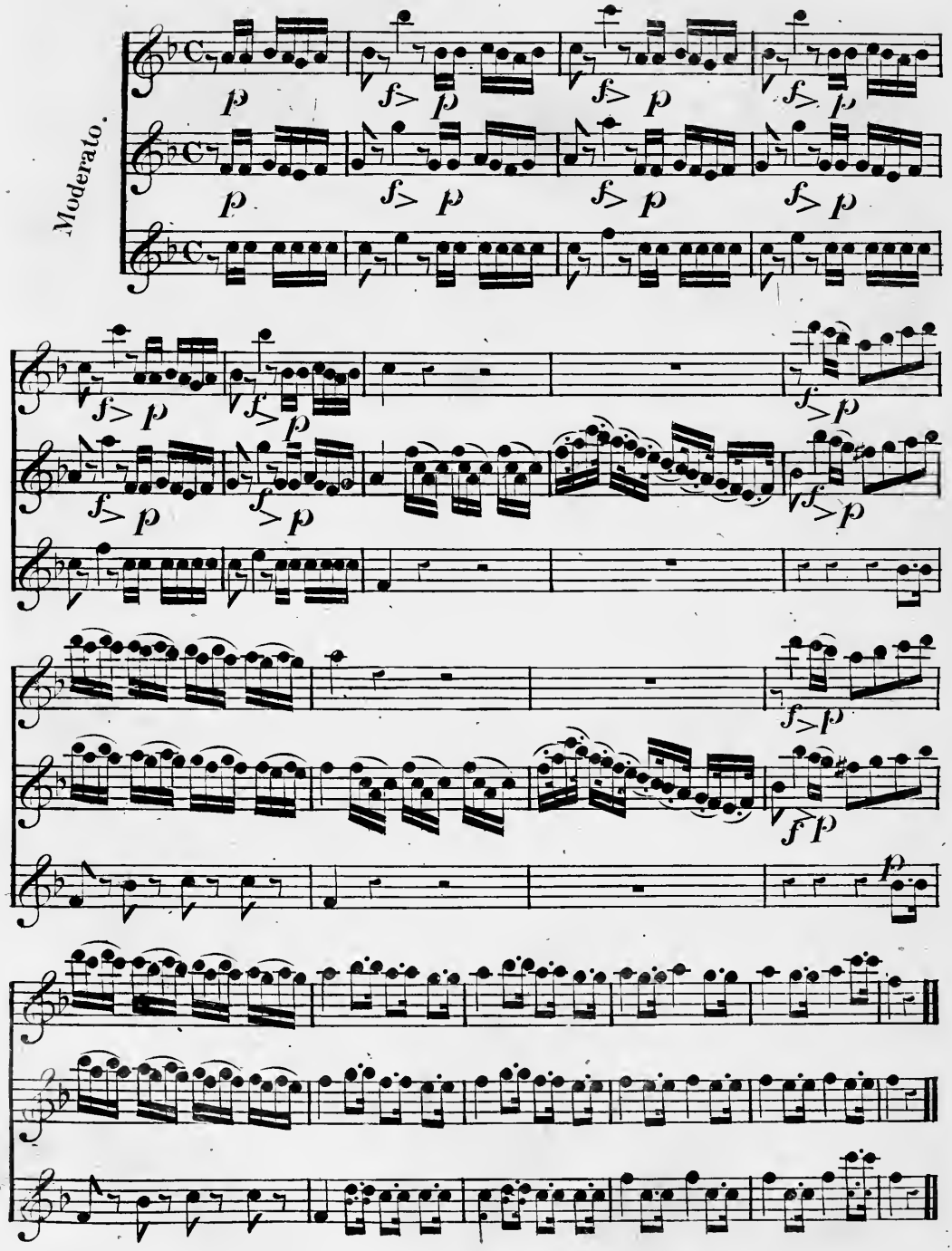

LOOK FROM THY LATTICE LOVE.

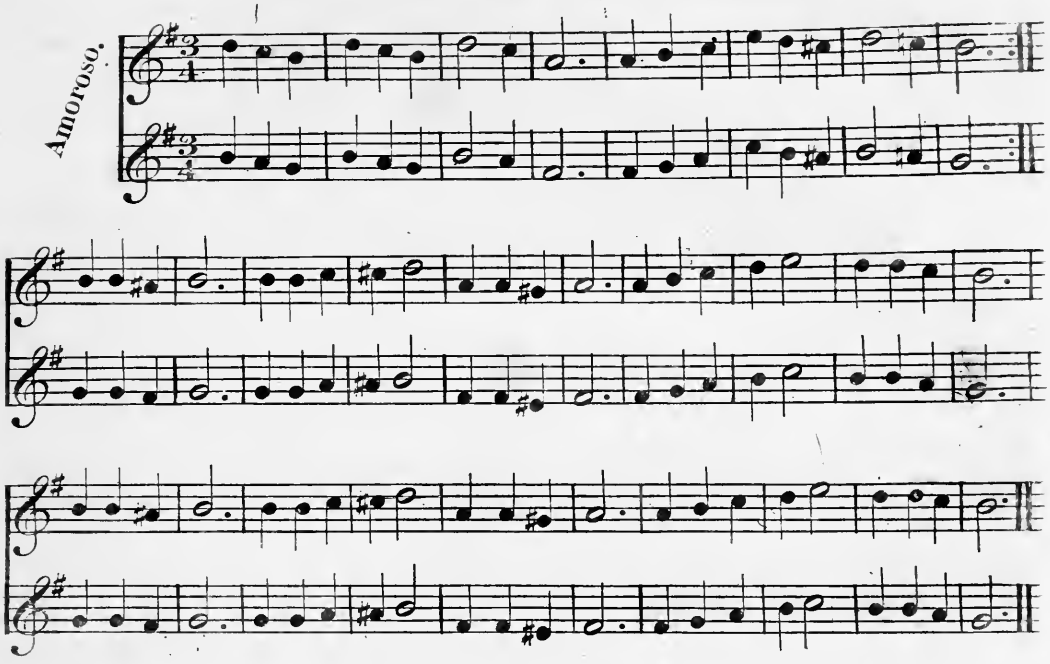

THE CHARLESTON WALTZ.

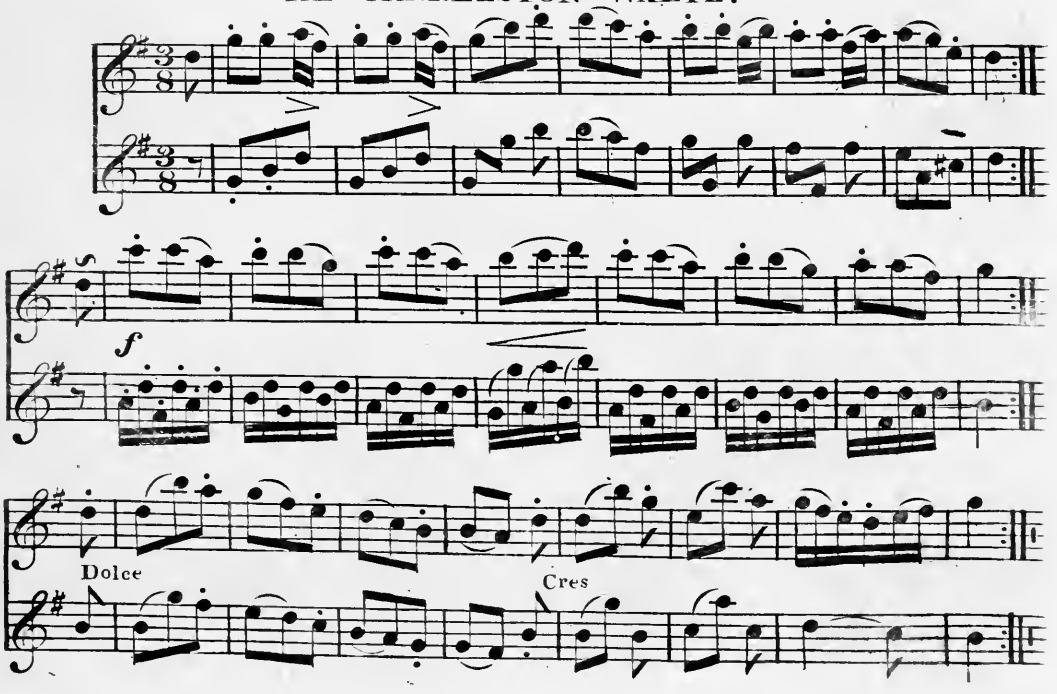

THE SHADY GREENWOOD TREE. (Maid of Judah)

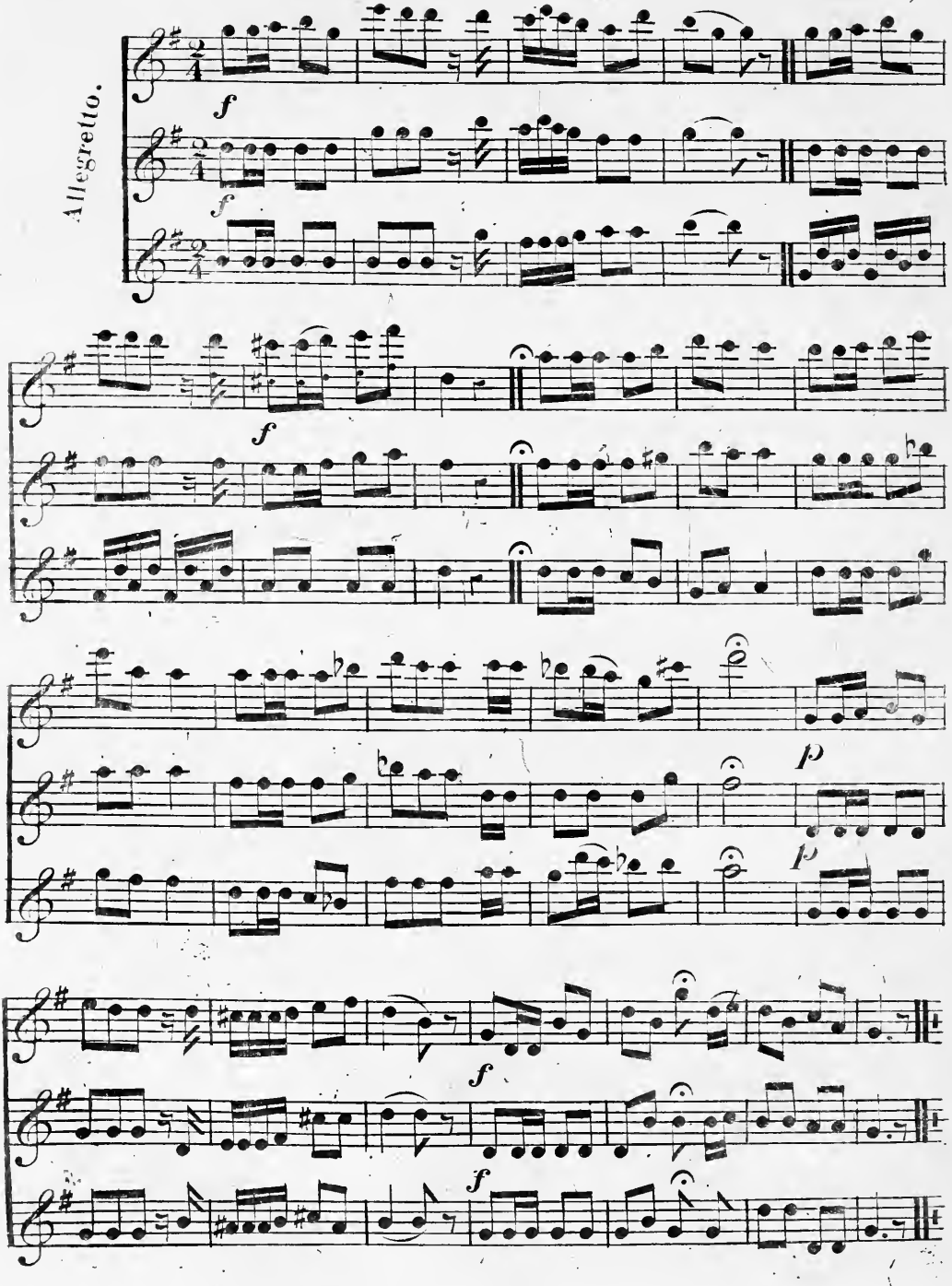

IN LIGHT, TRIPPING MEASURE. (Cinderella)

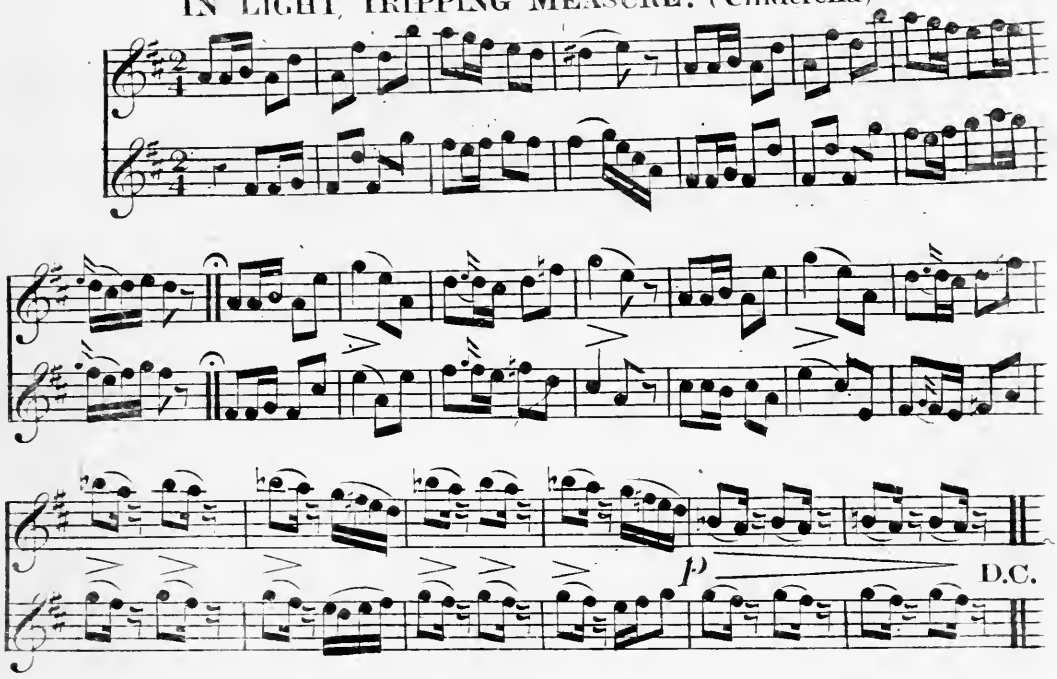

ONCE A KING THERE CHANCED TO BE. (Cinderella)

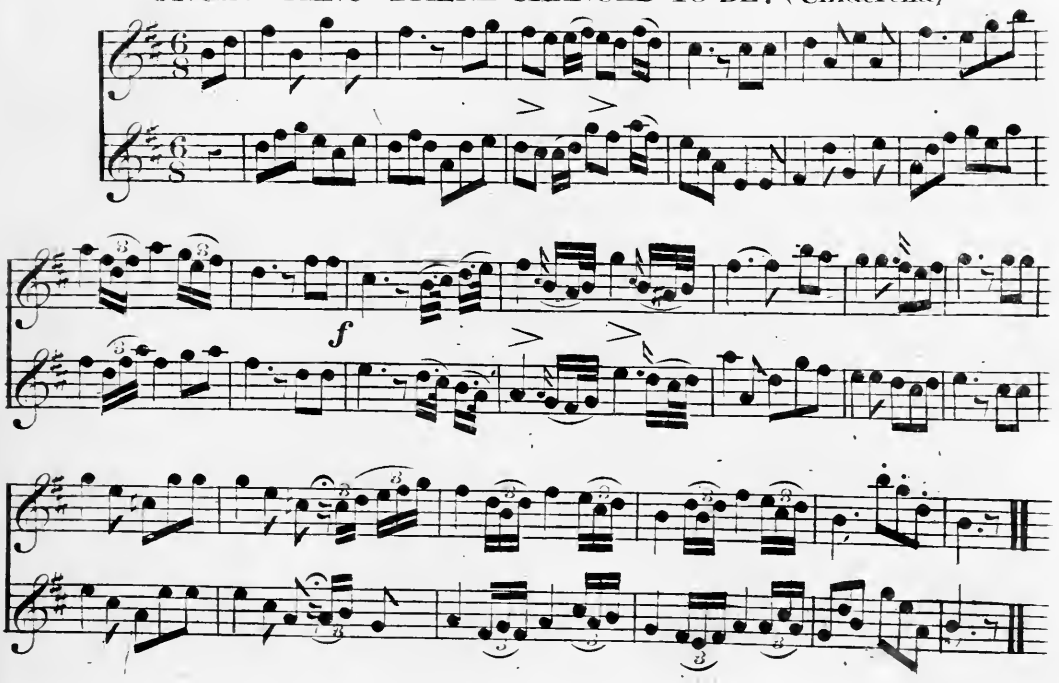

FLY AWAY LADY BIRD.

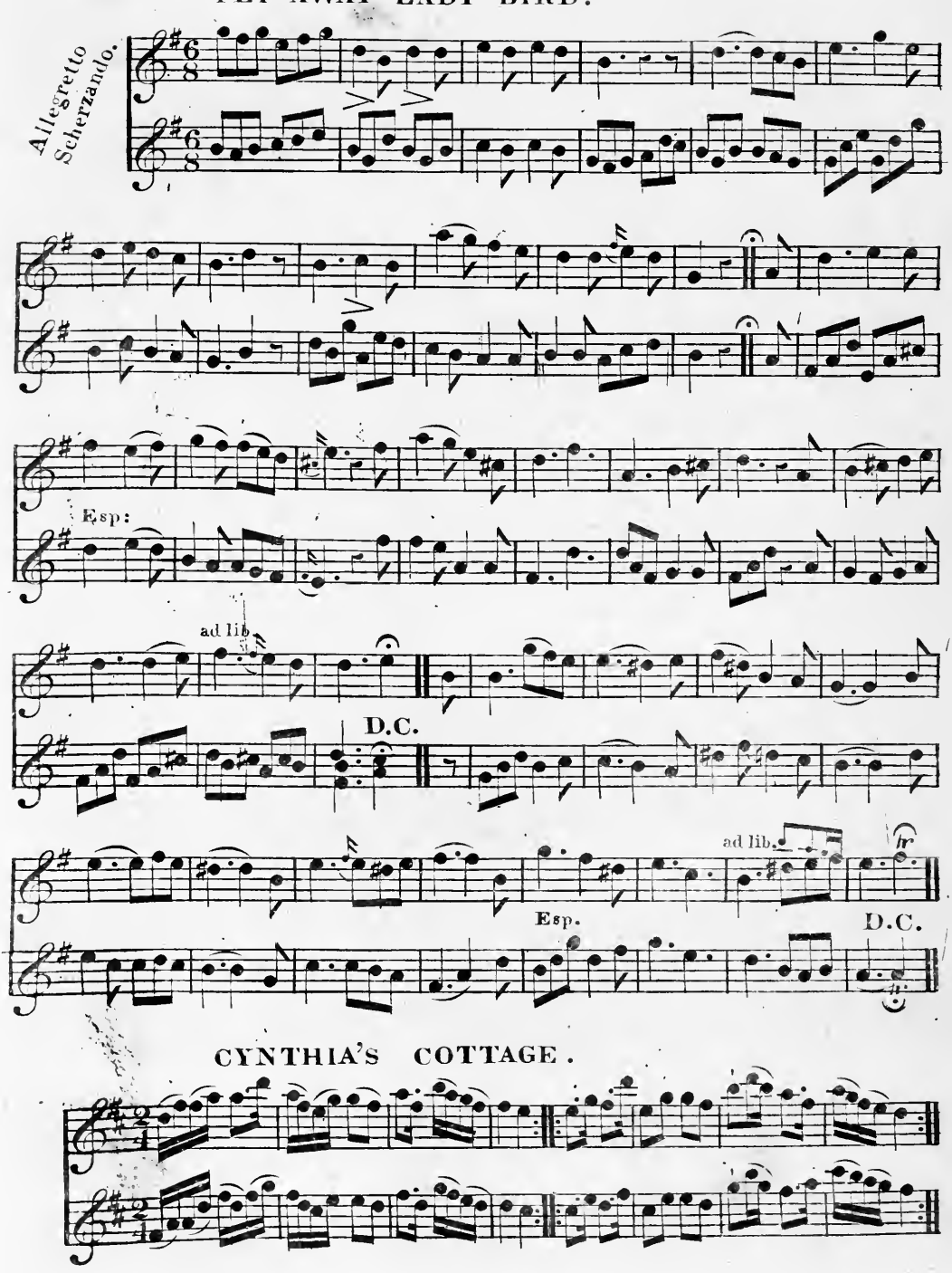

CYNTHIA'S COTTAGE.

THE ROSE OF ALLANDALE.

Nelson.

Cheerfully.

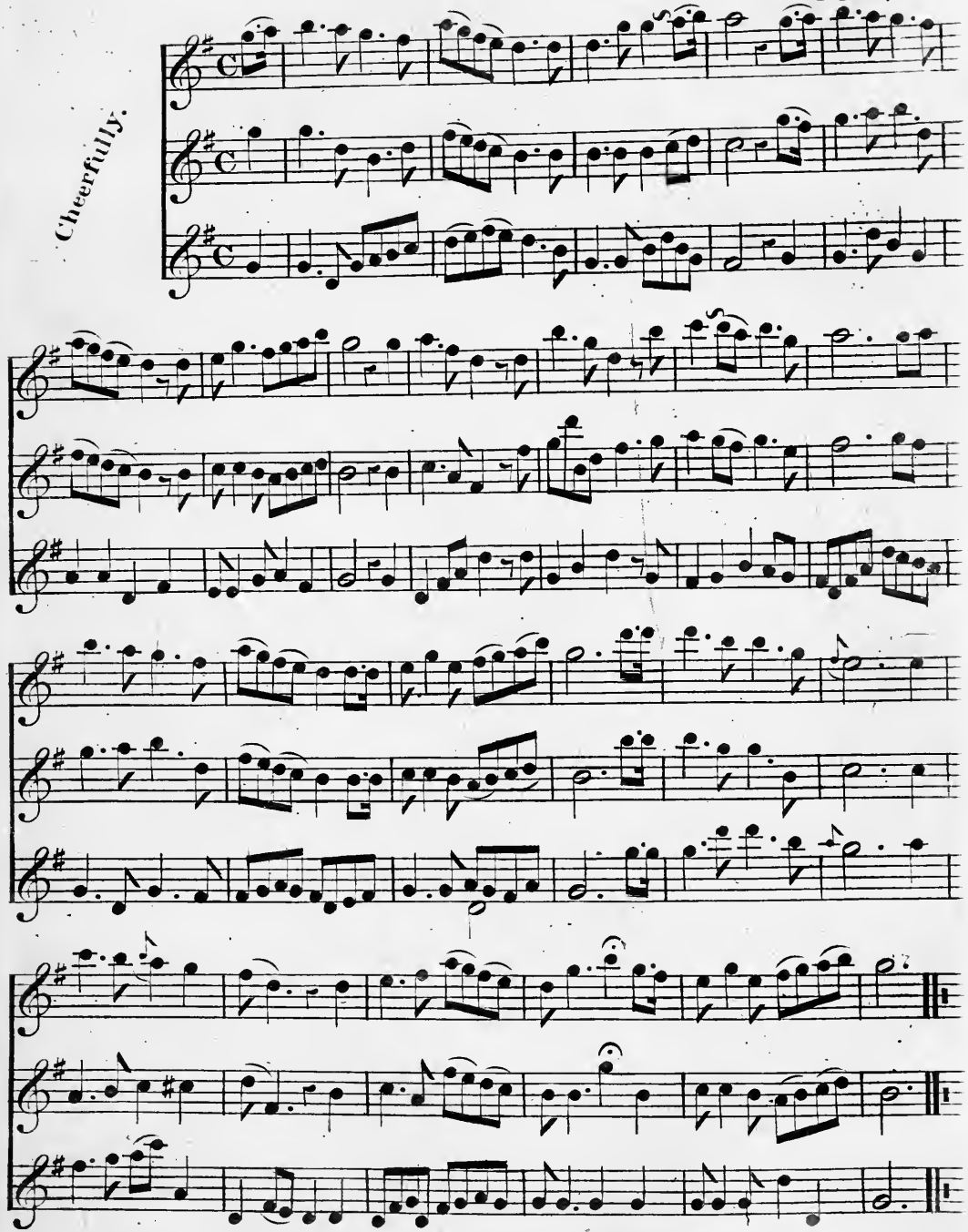

No 10. Entered according to act of Congress in the year 1838 by G.E.Blake in the Clerk's office of the Eastern district of Pennsylvania.

SOLD BY
J.H.MELLOR&Co
68 WOOD ST
PITTSBURGH PA

LOCHEIL'S MARCH, Dedicated to the Cadets at West Point.

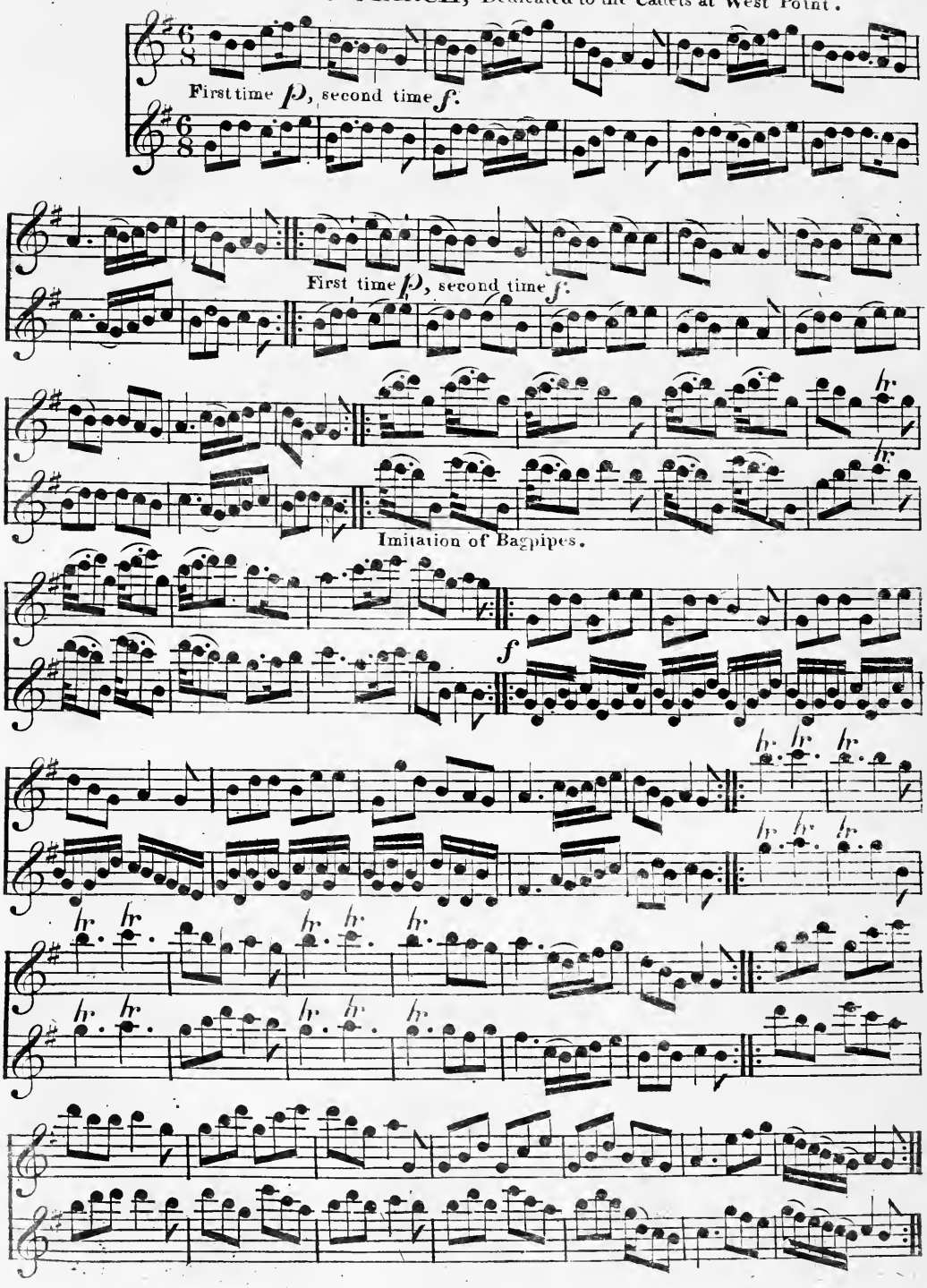

HOME! SWEET HOME!

Bishop.

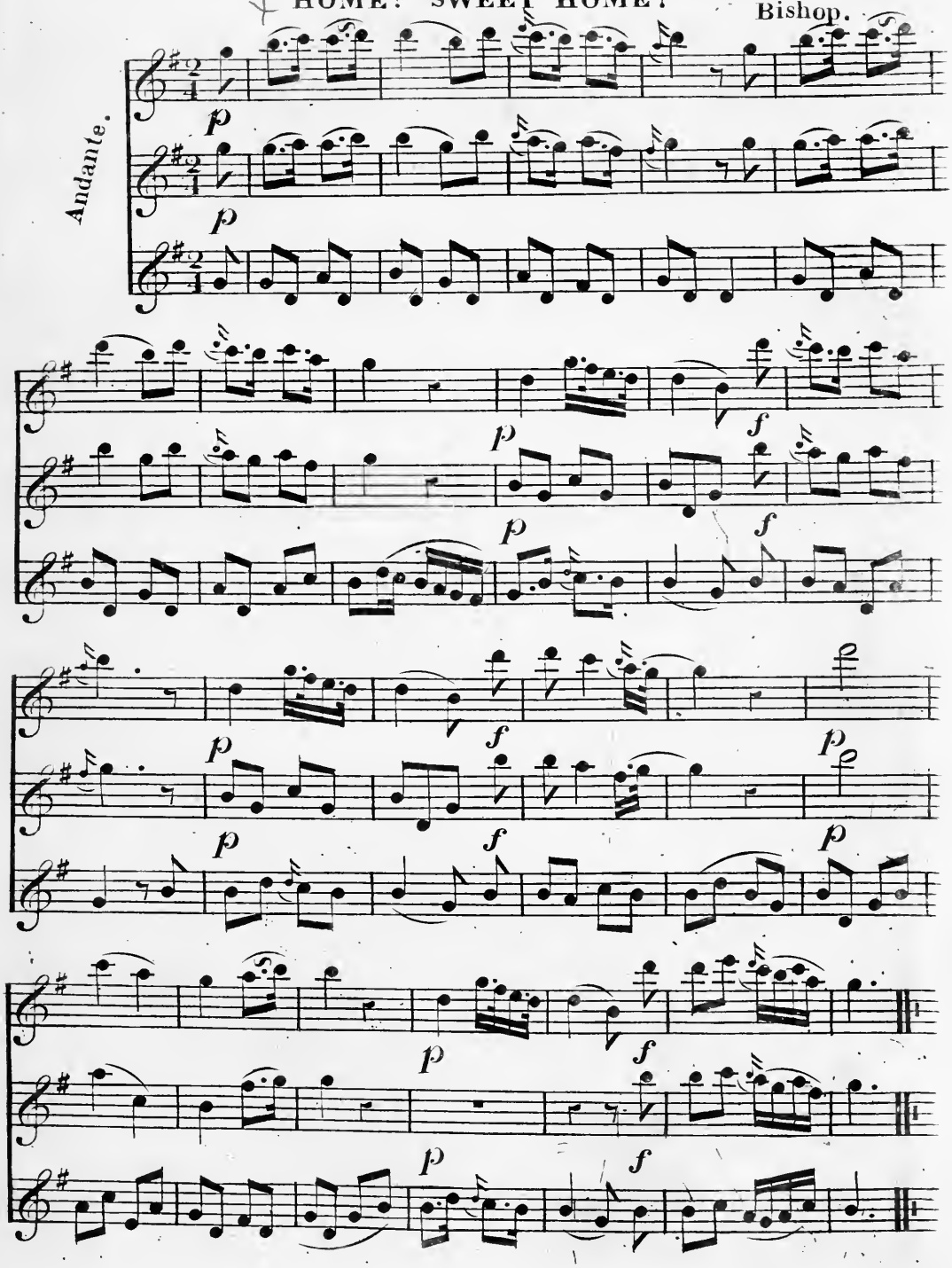

COME DEAREST COME.

D.F.E. Auber.

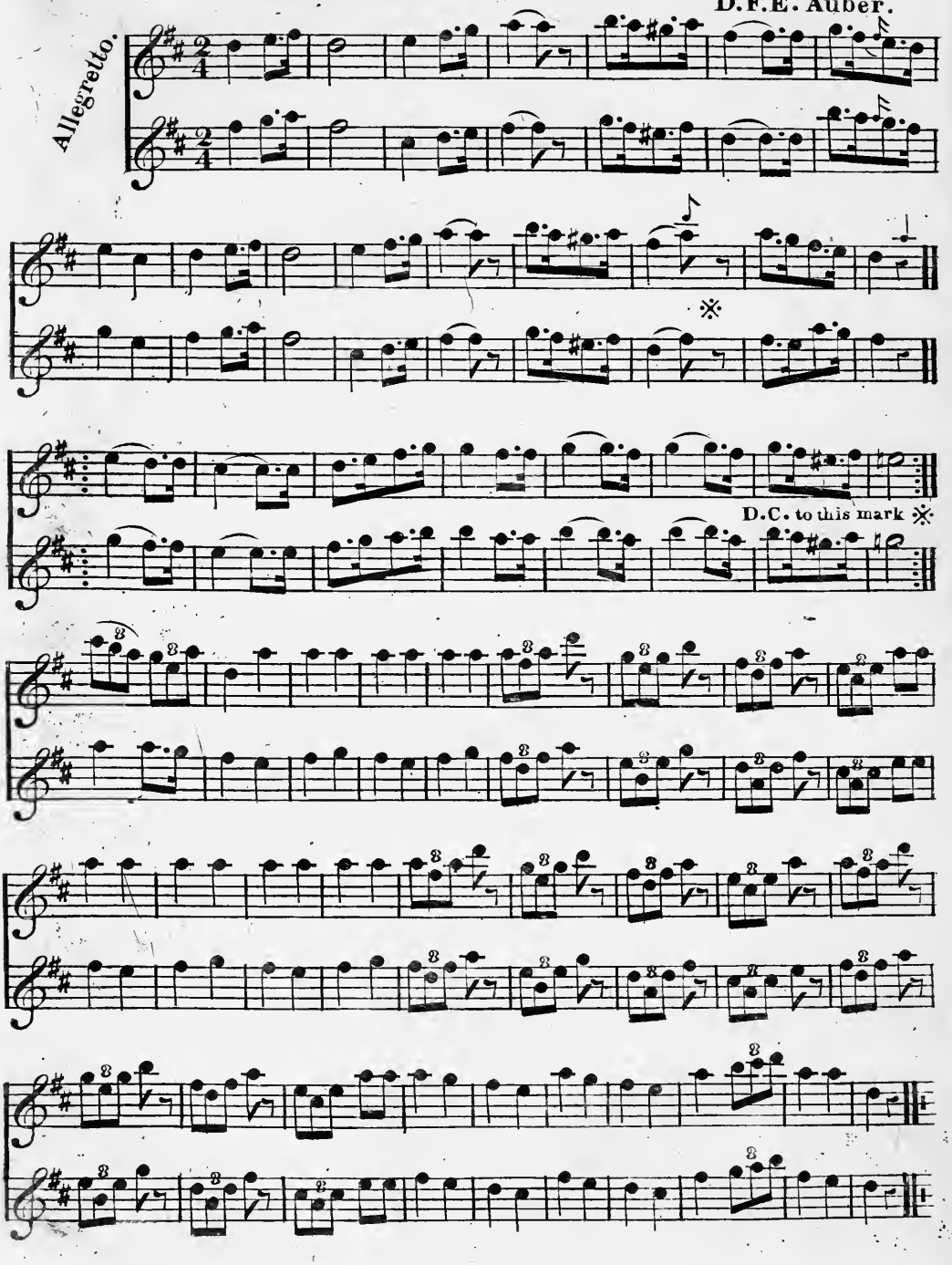

WILT THOU SAY. FAREWELL LOVE?

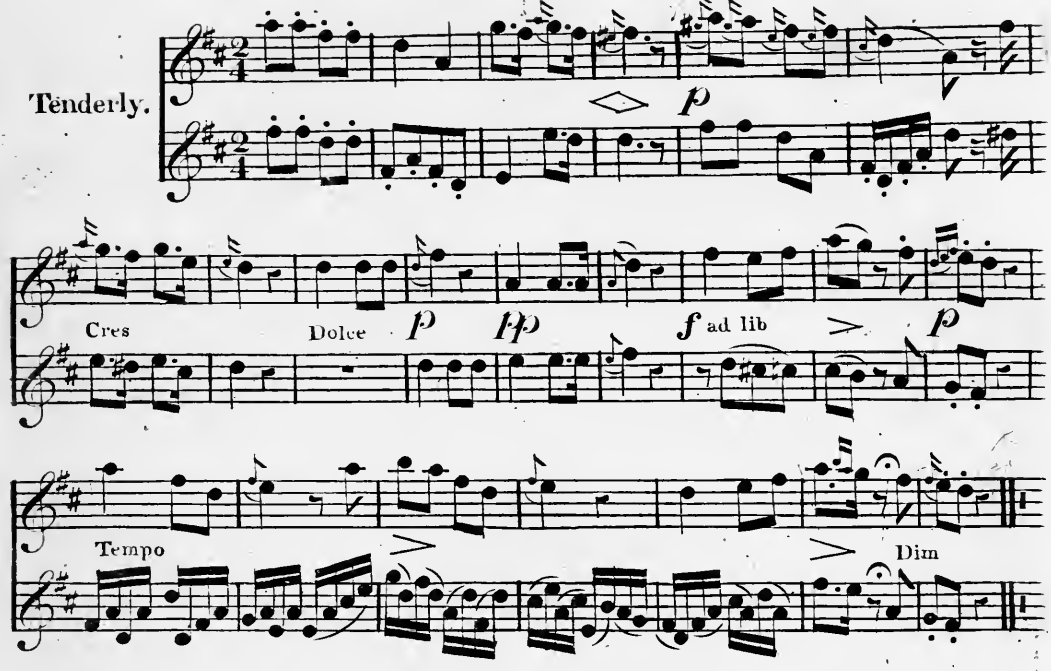

HERE DO WE MEET AGAIN.

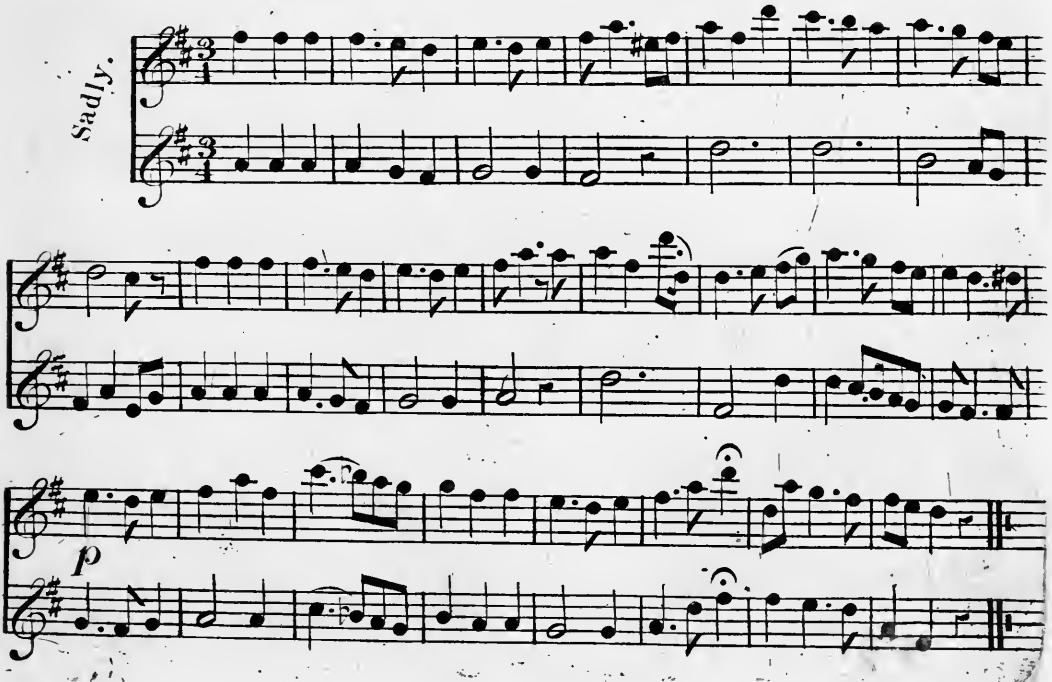

WHEN ARTHUR FIRST AT COURT BEGAN.

Calcott.

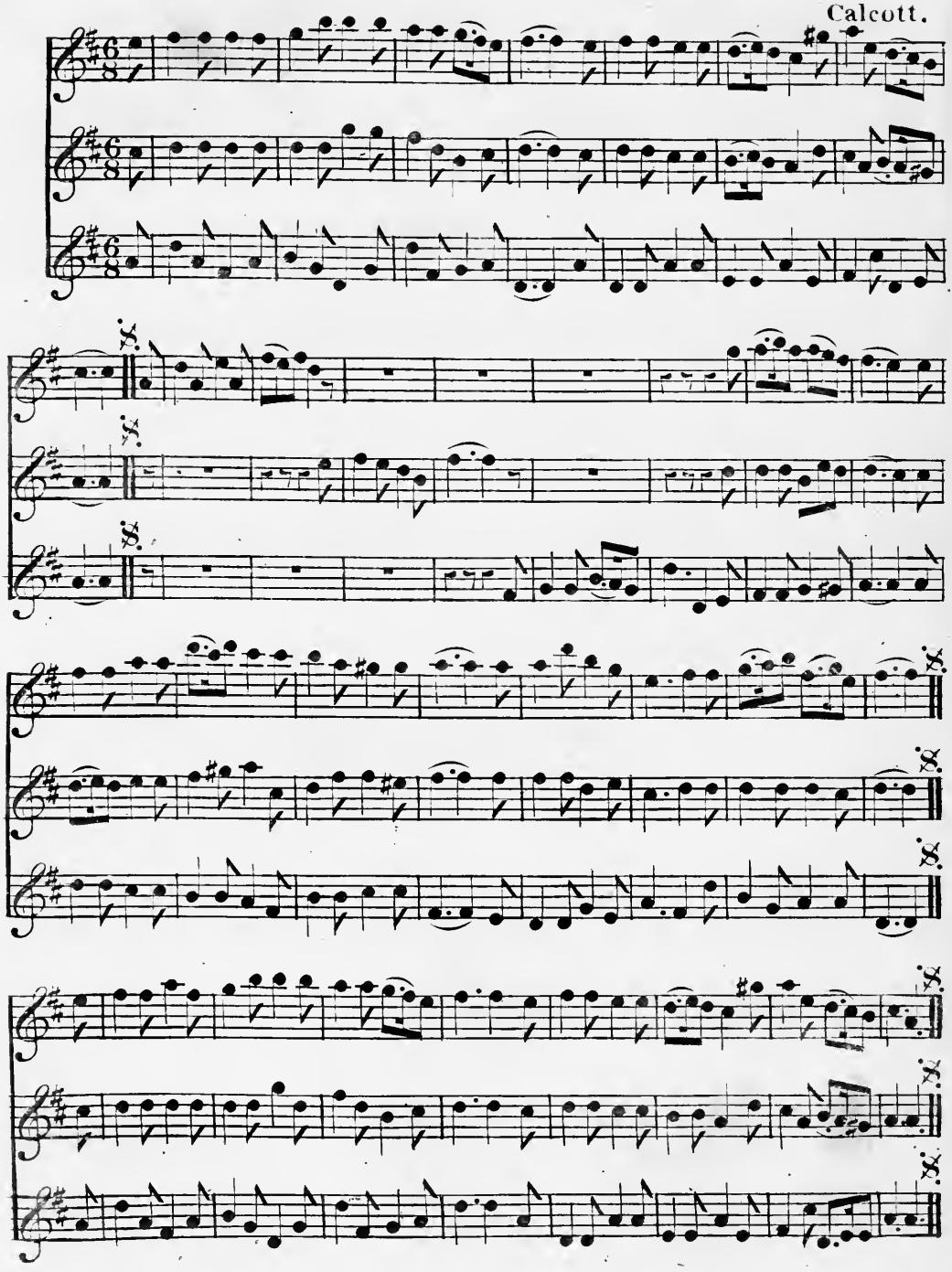

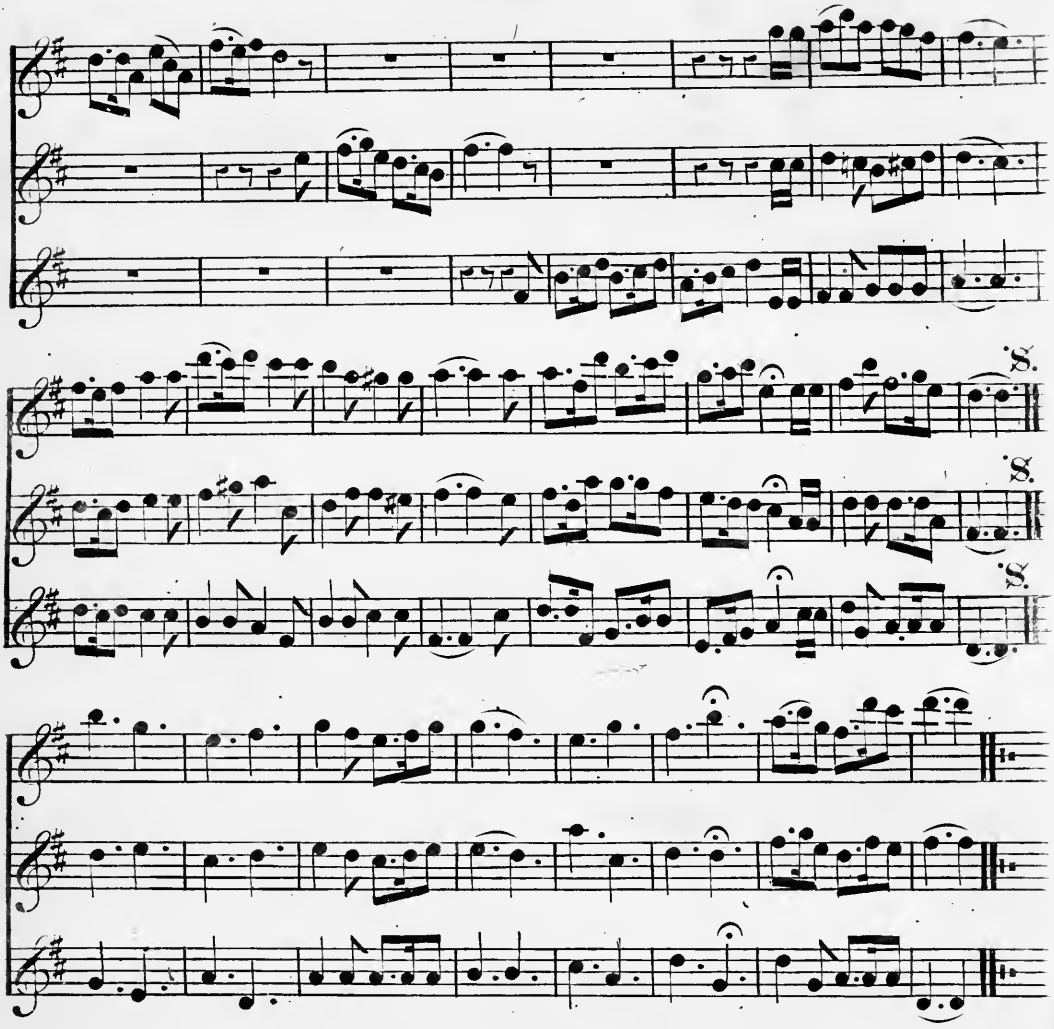

FIE NAY PRITHEE JOHN. (Catch by Purcell.)

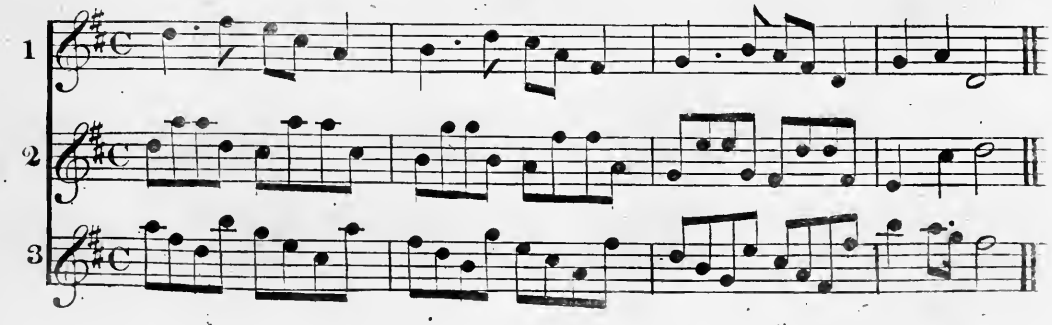

THE HARP THAT ONCE THRO' TARA'S HALLS.

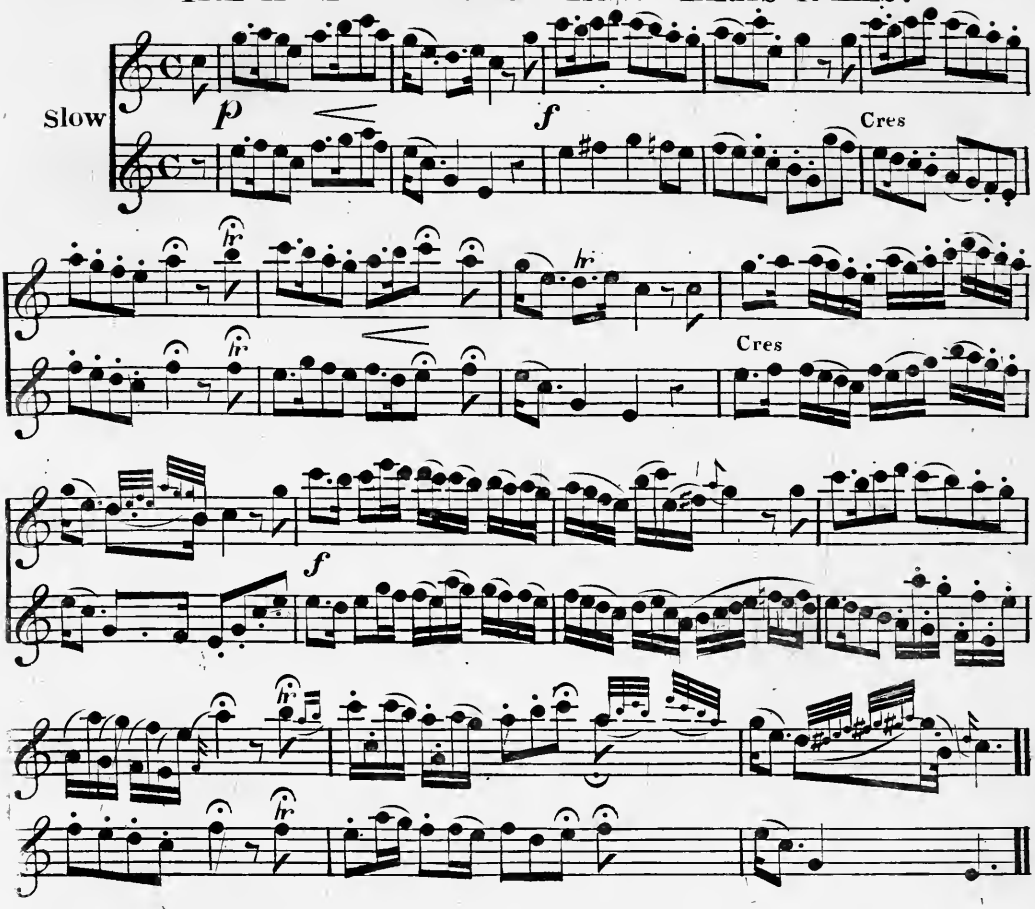

GO WHERE GLORY WAITS THEE.

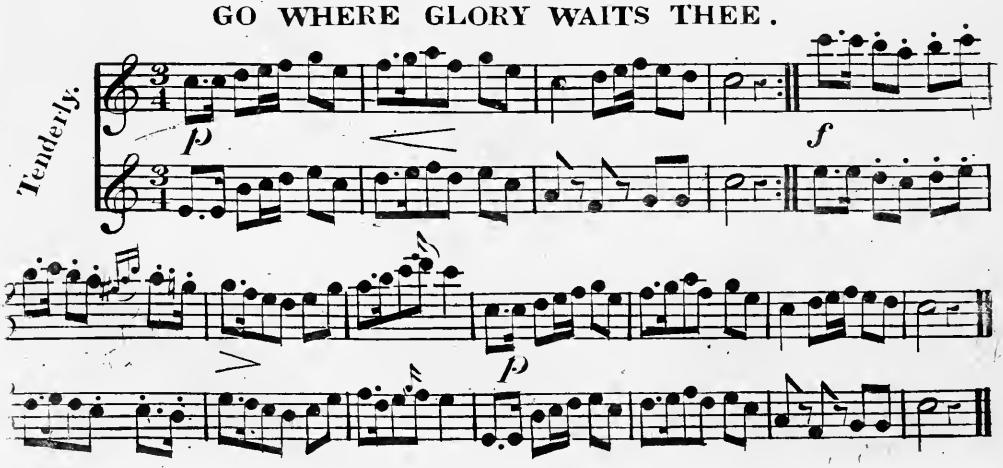

THE EMPEROR NICHOLAS' WALTZ.

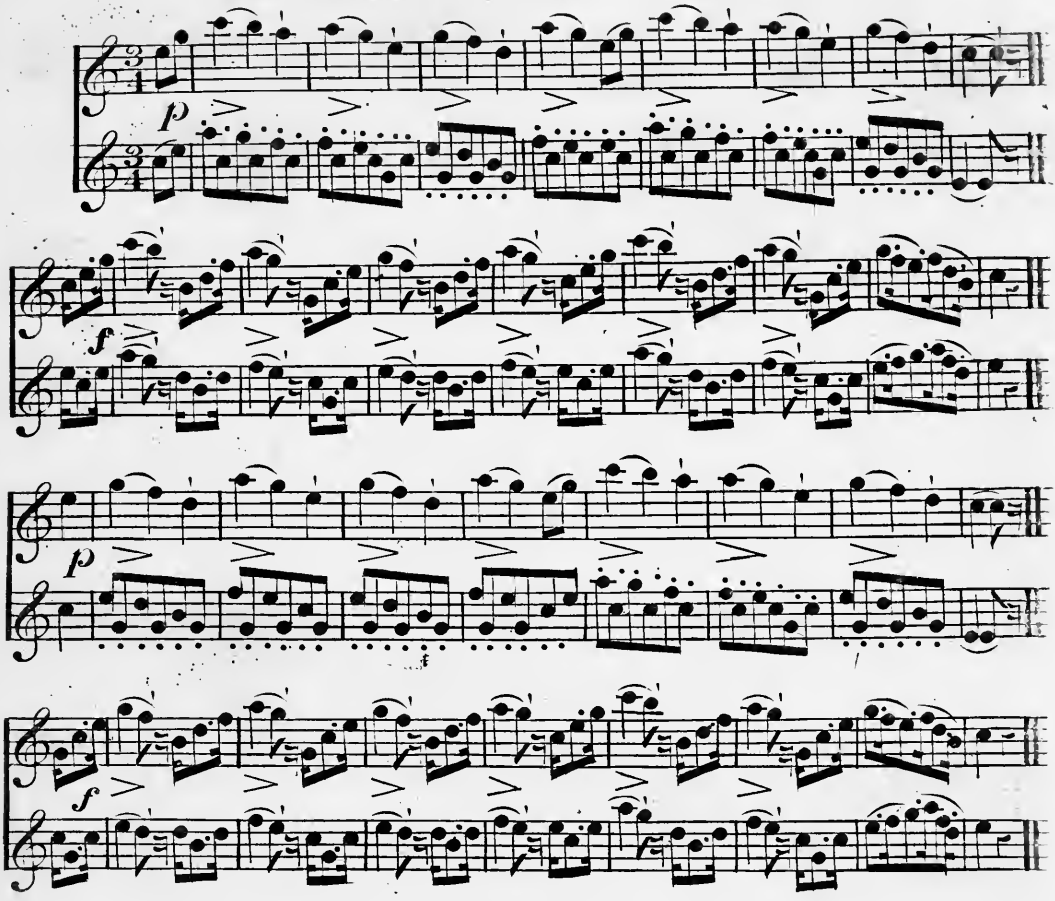

O THIS IS NO MY AIN LASSIE.

Scotch.

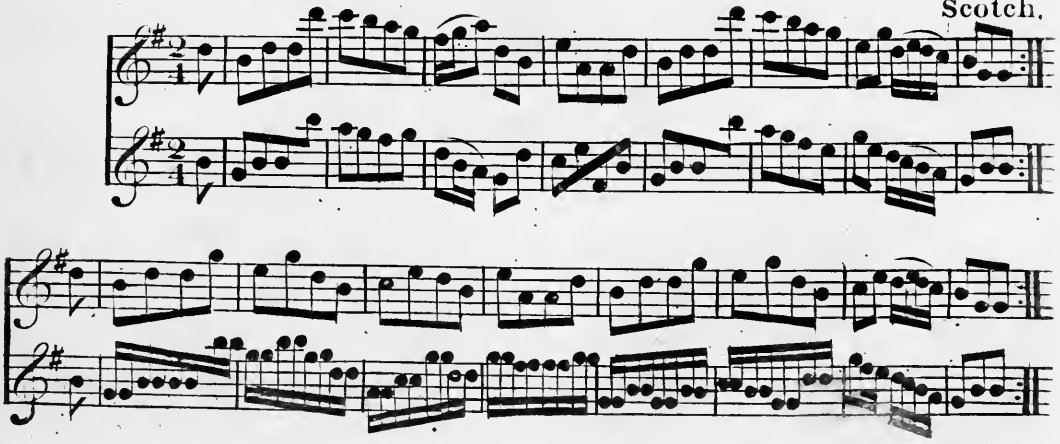

THE HUNTERS CHORUS.

Von Weber.

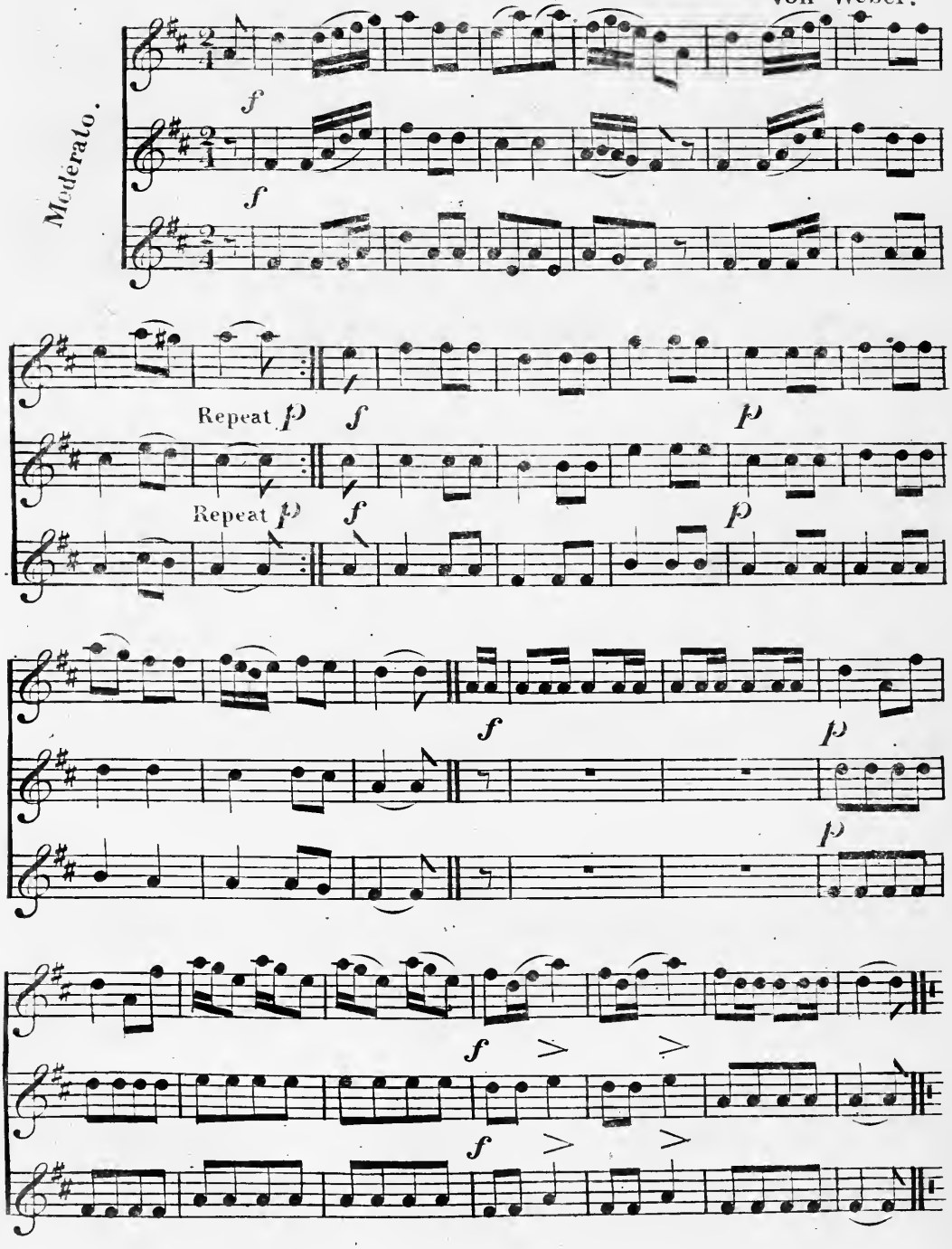

COME, AND BENEATH THE LINDEN SHADE.

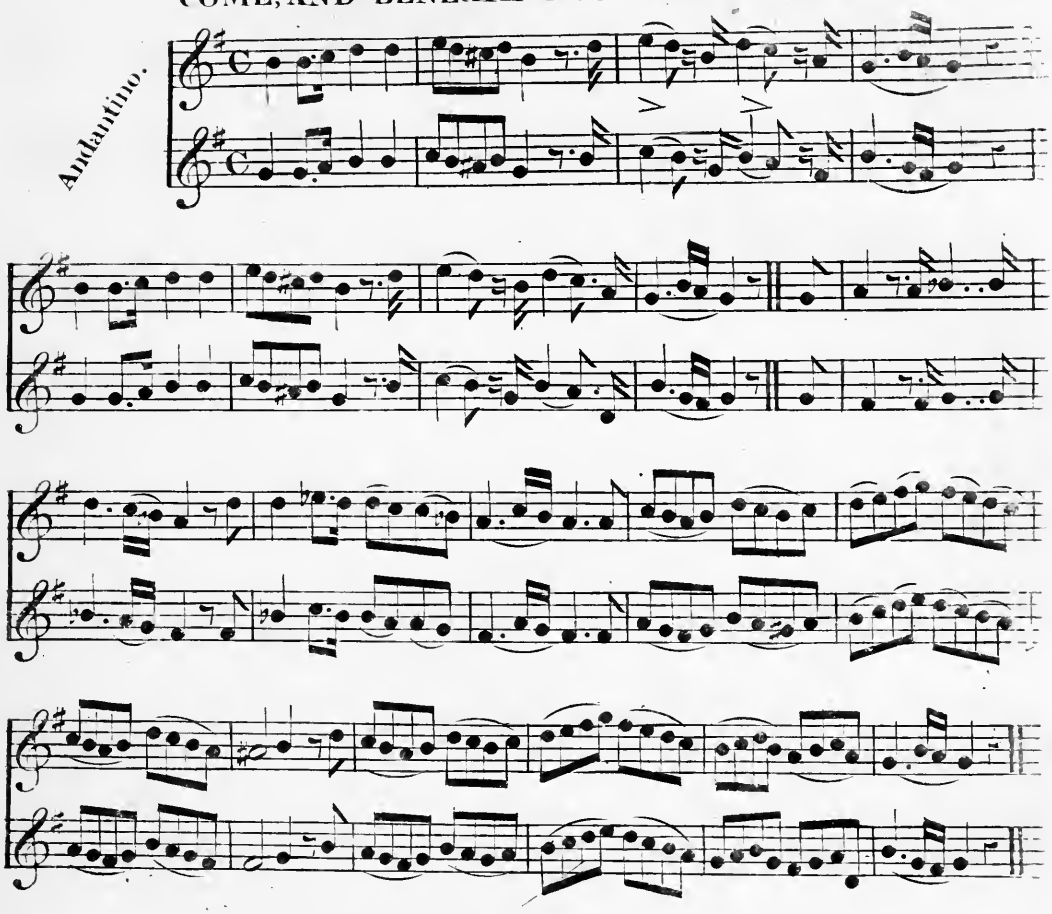

THE SAILOR'S TEAR.

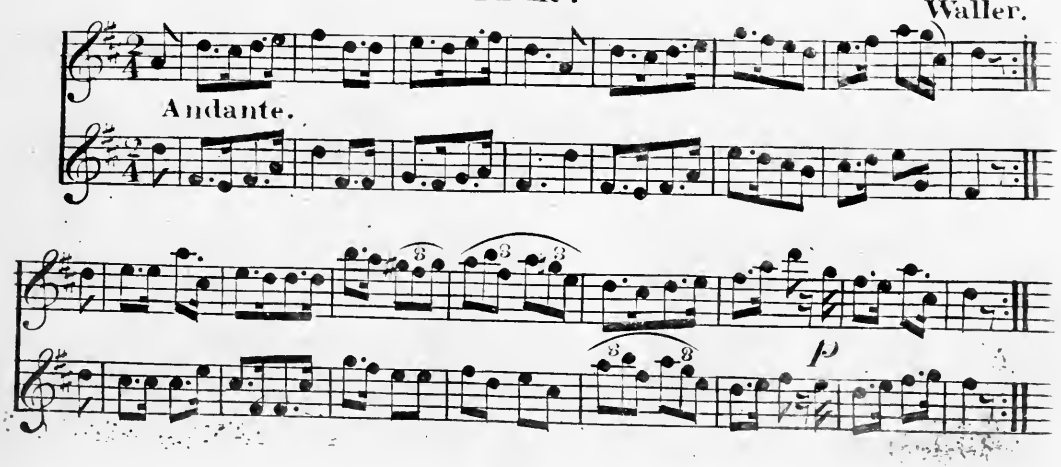

I'D BE A BUTTERFLY.

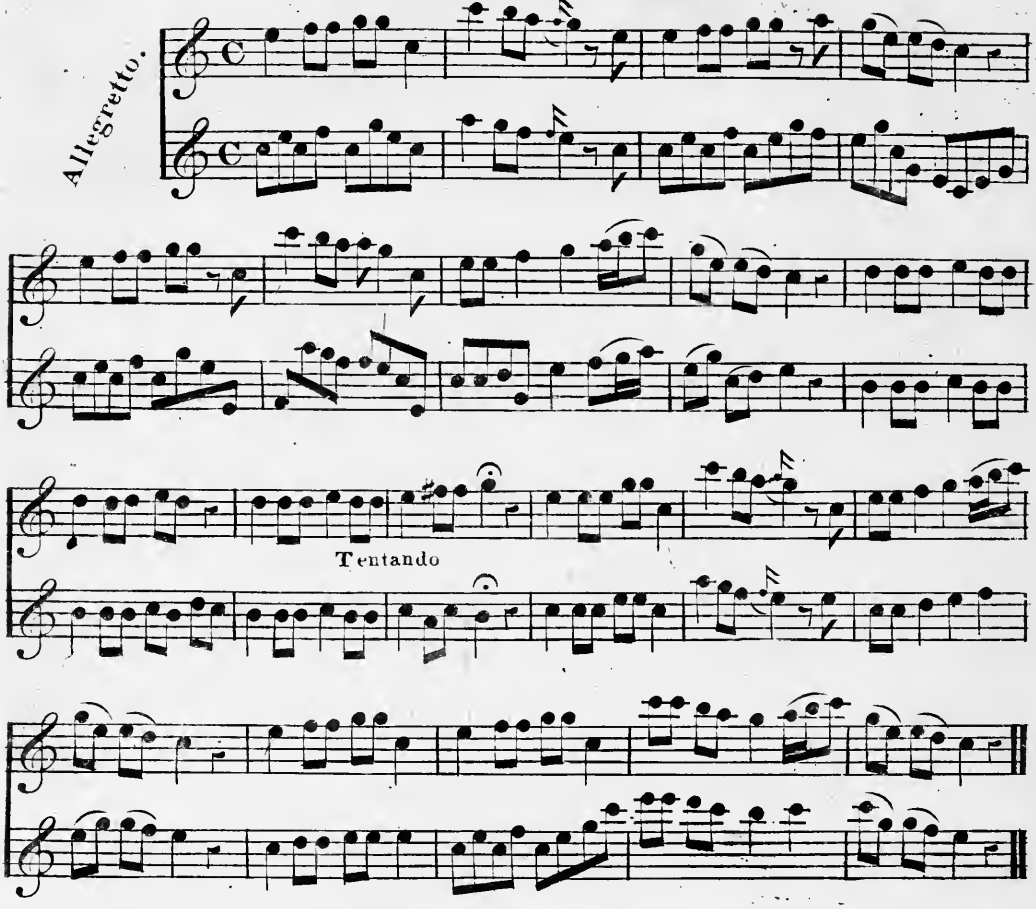

CEASE YOUR FUNNING.

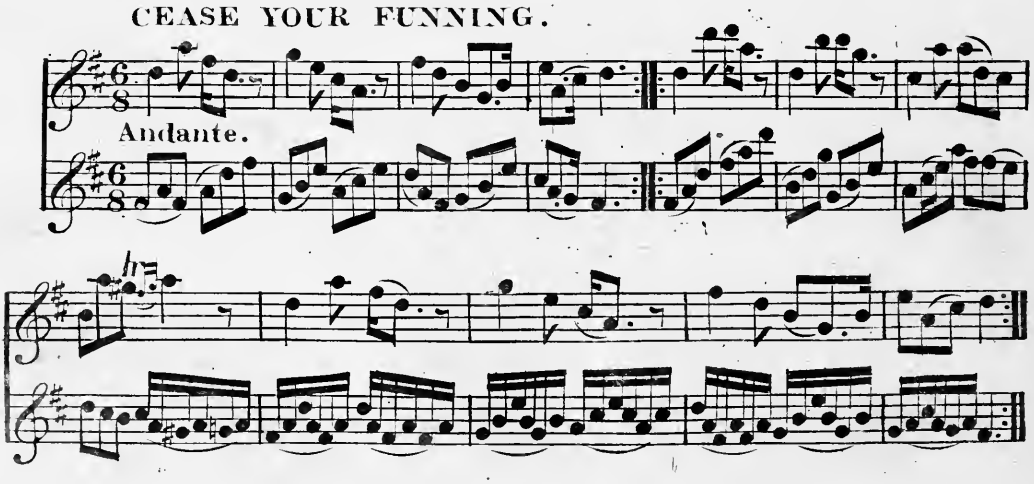

ARABY'S DAUGHTER.

Kiallmark.

Soave.

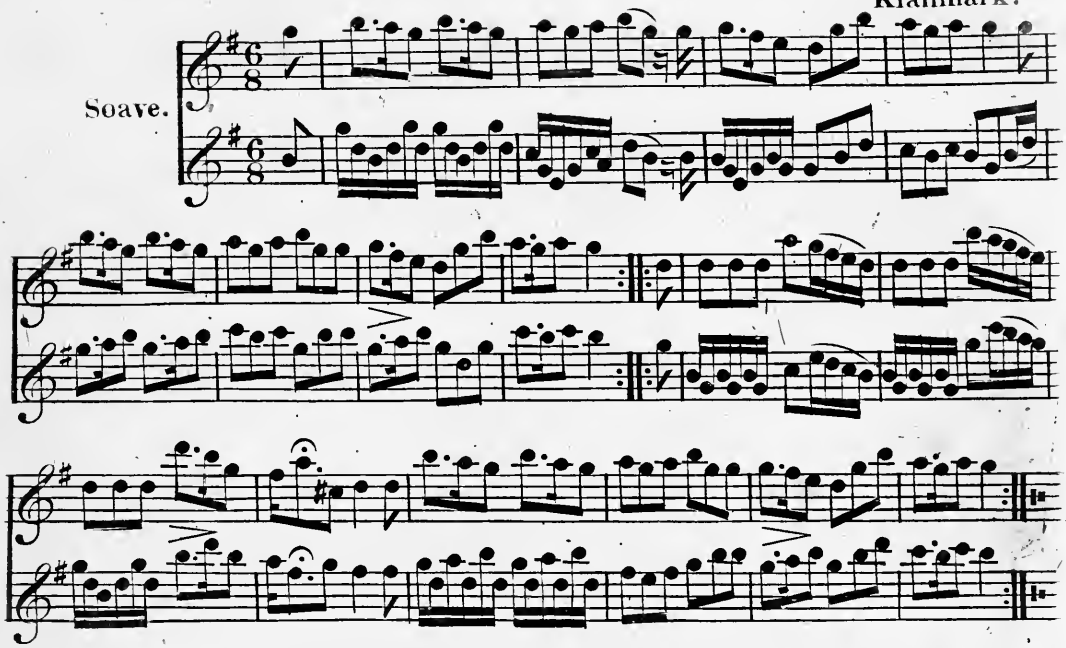

DEAR NATIVE HOME.

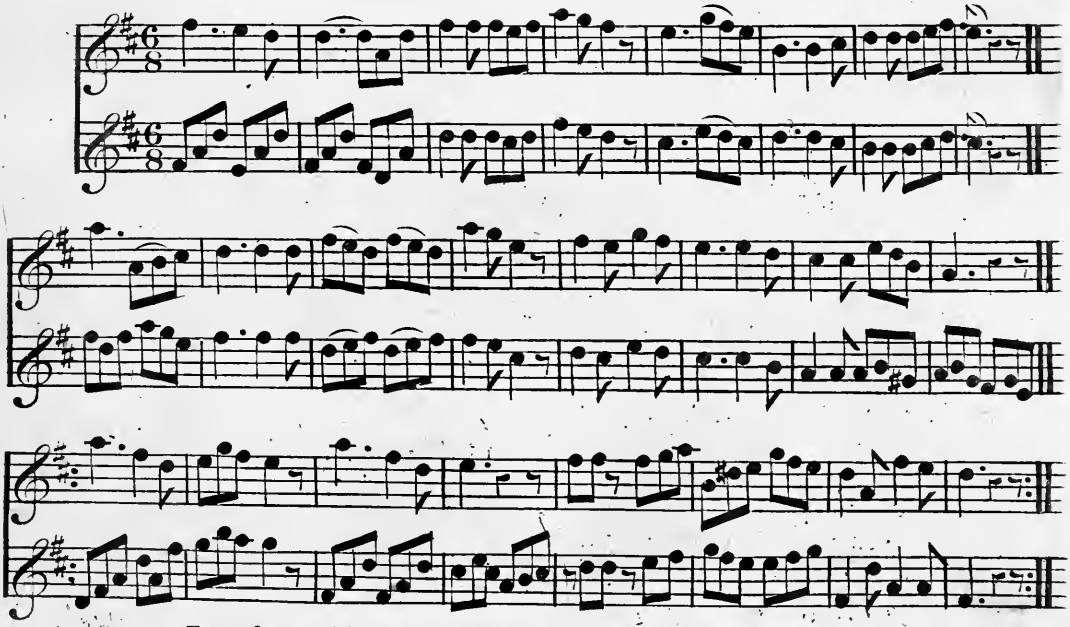

No. 11. Entered according to act of Congress in the year 1838 by G.E.Blake in the Clerk's office of the Eastern district of Pennsylvania.

SOLD BY J.H.MELLOR & CO 68 WOOD ST PITTSBURGH PA

CONGRESS WALTZ.

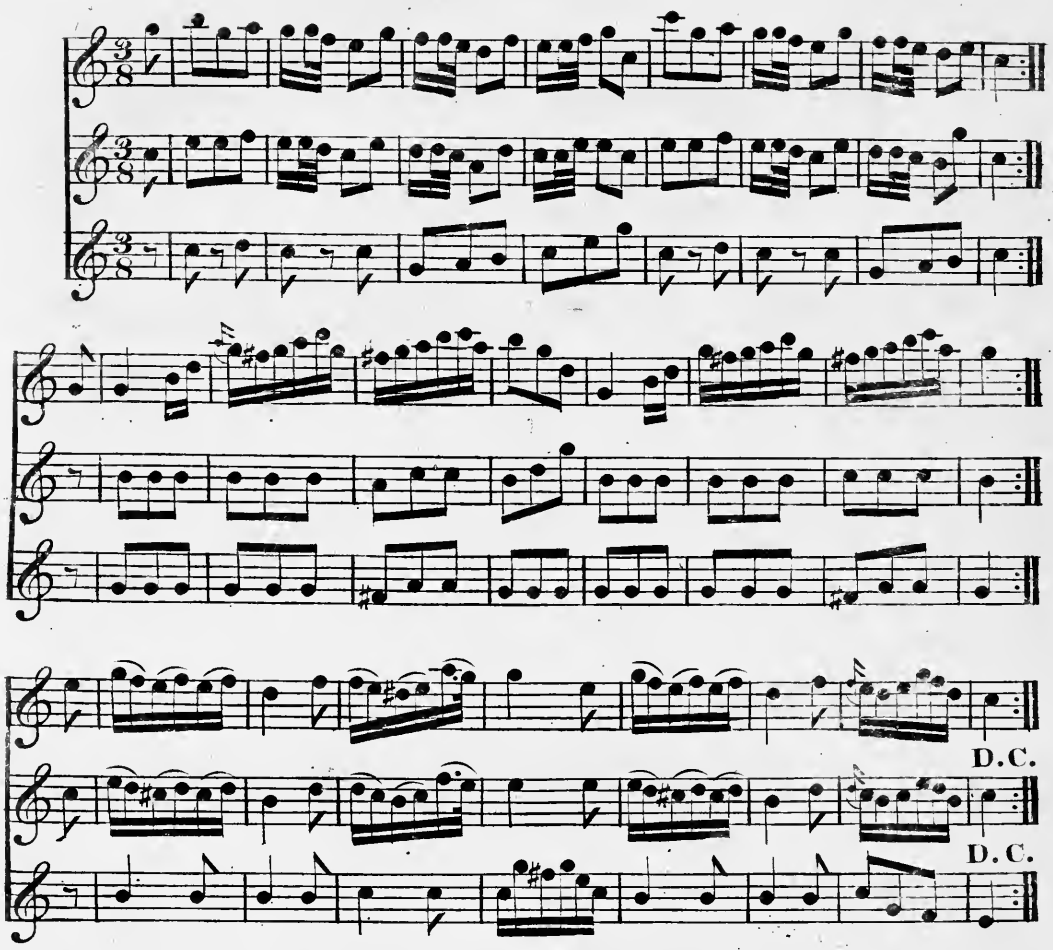

PITTSBURGH QUICK STEP.

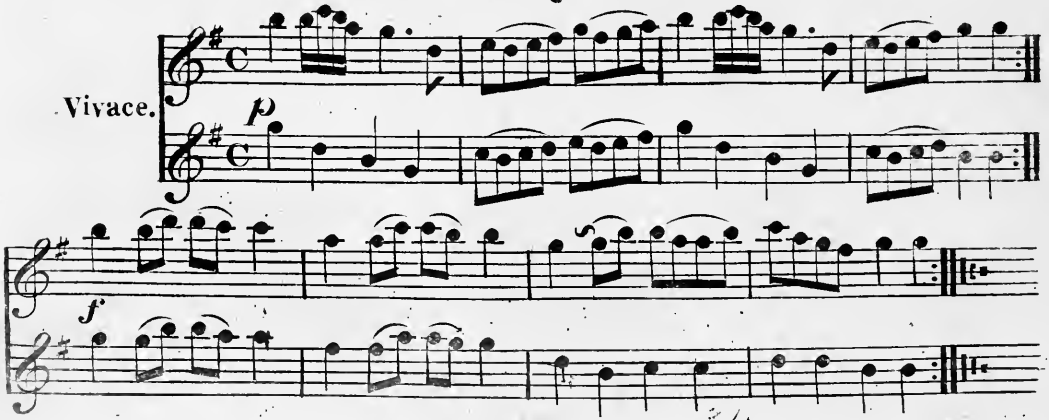

I'VE BEEN ROAMING.

Horn.

Playful.

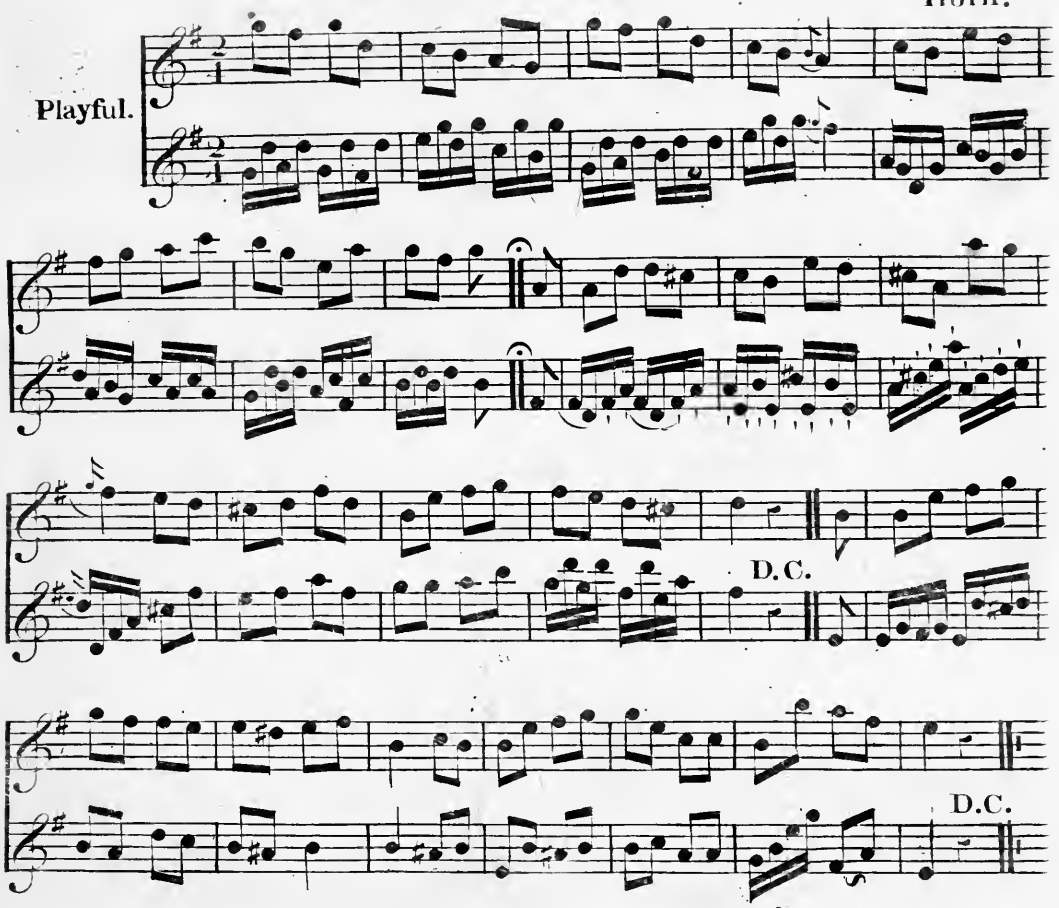

LEONORE.

Wigel.

Andantino Espressivo.

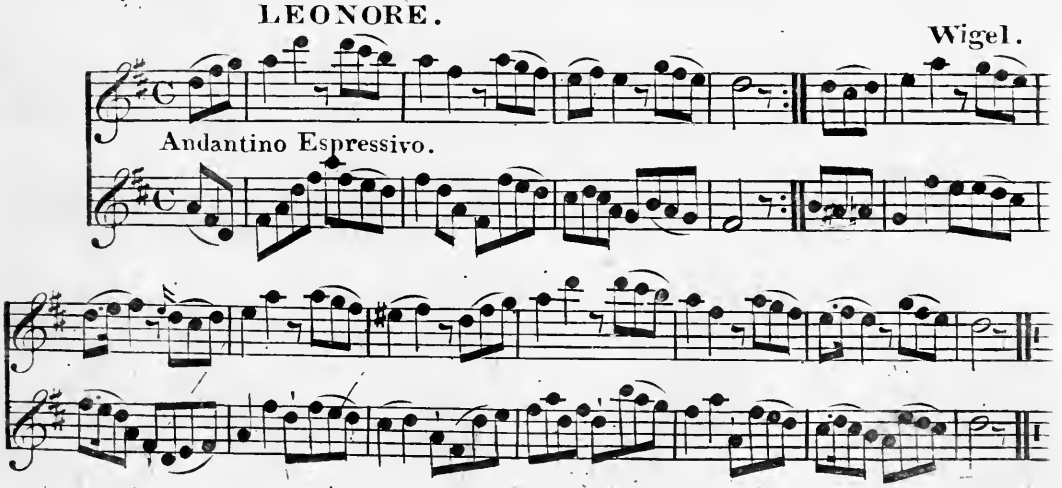

MARKET CHORUS. Masaniello.

Auber.

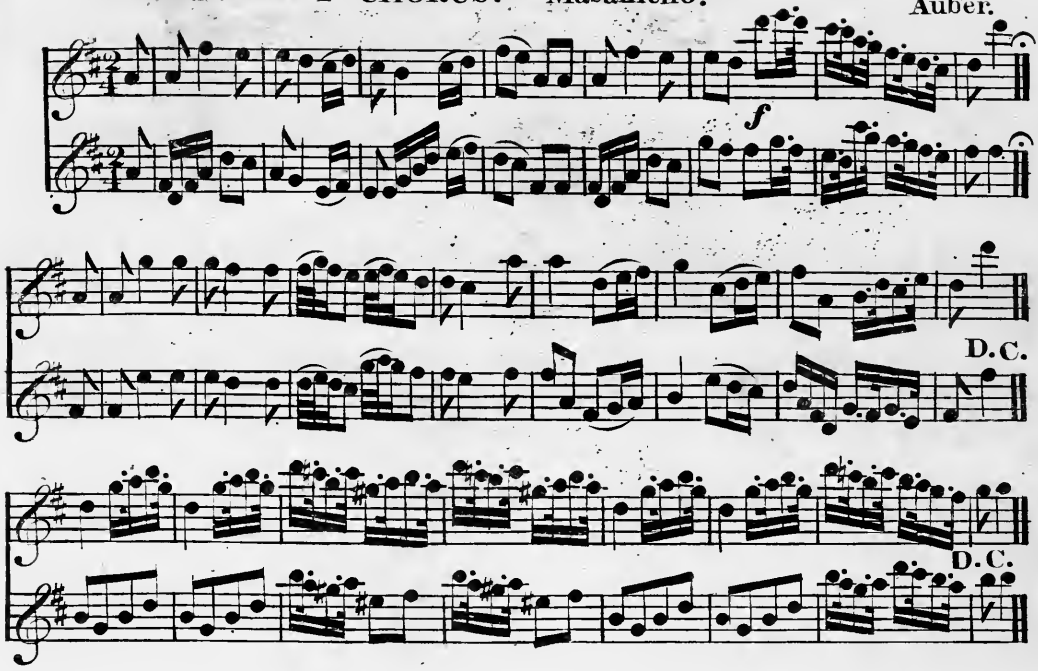

NEW YORK SERENADING WALTZ.

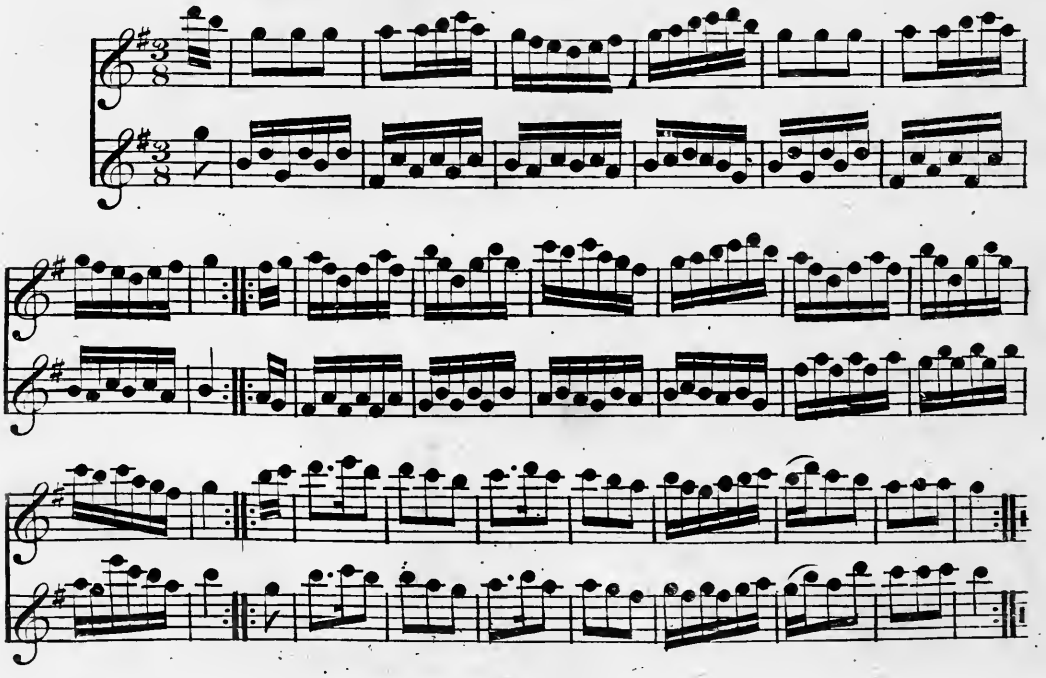

MARIE.

Herold.

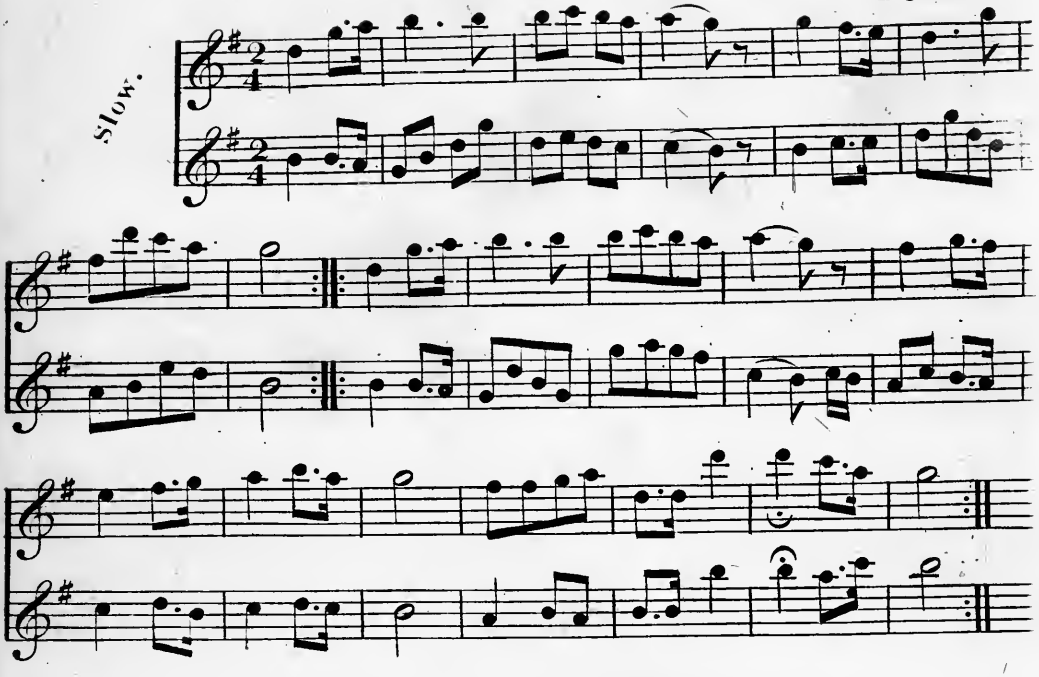

CLAUDINE LIVED CONTENTED.

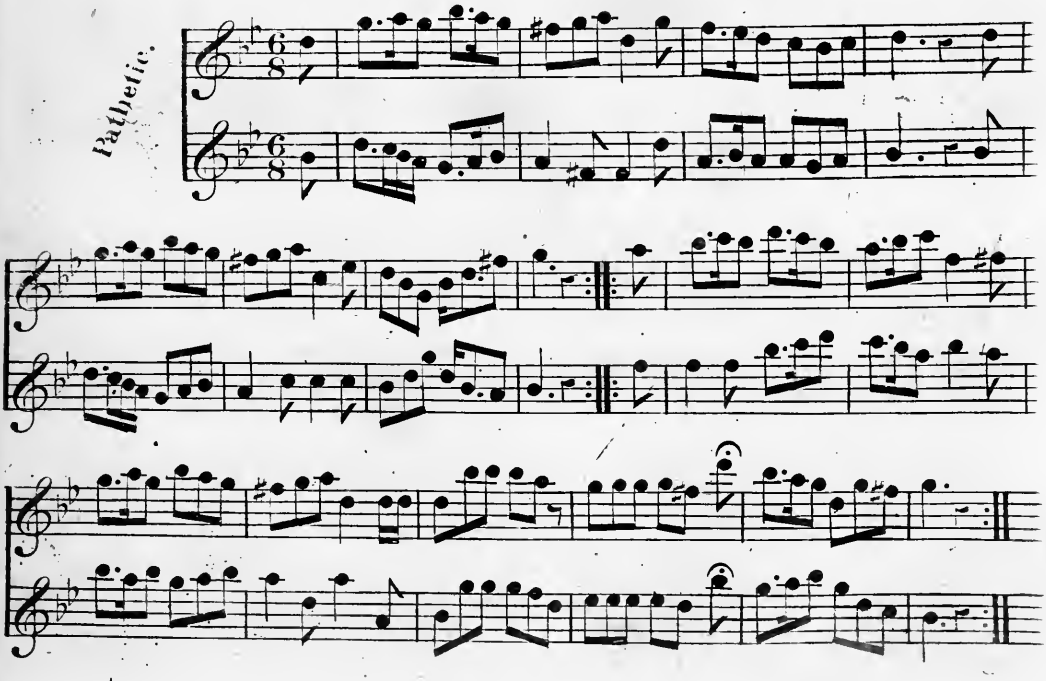

TYROLESE DUETT.

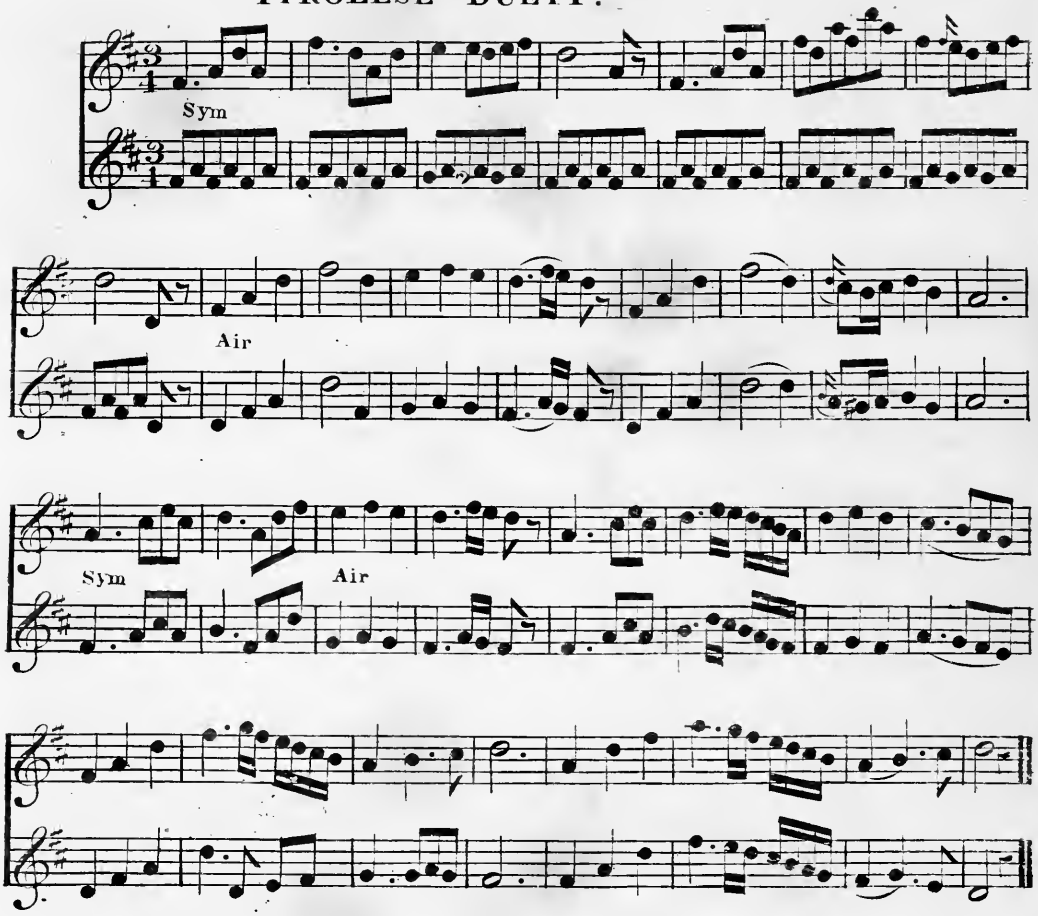

HANDEL'S MARCH.

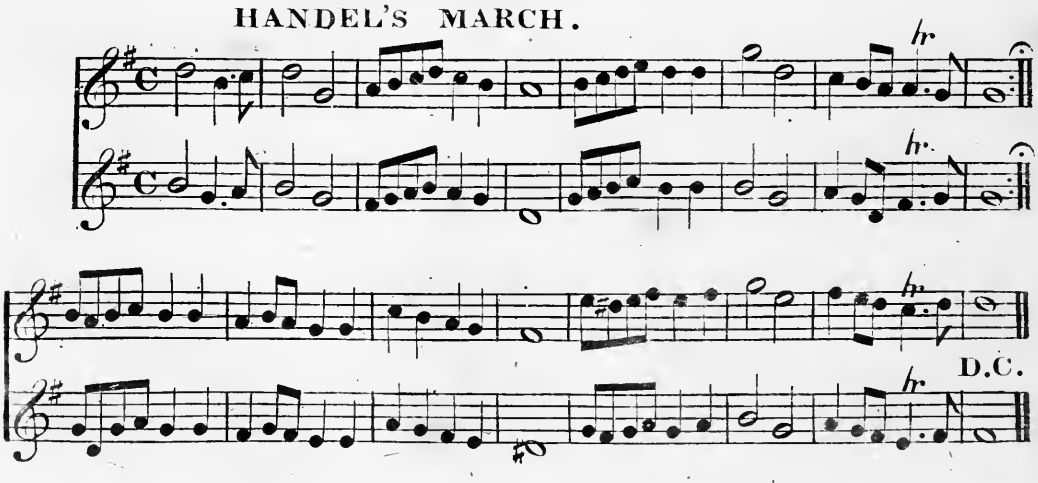

HAYDN'S MILITARY MOVEMENT.

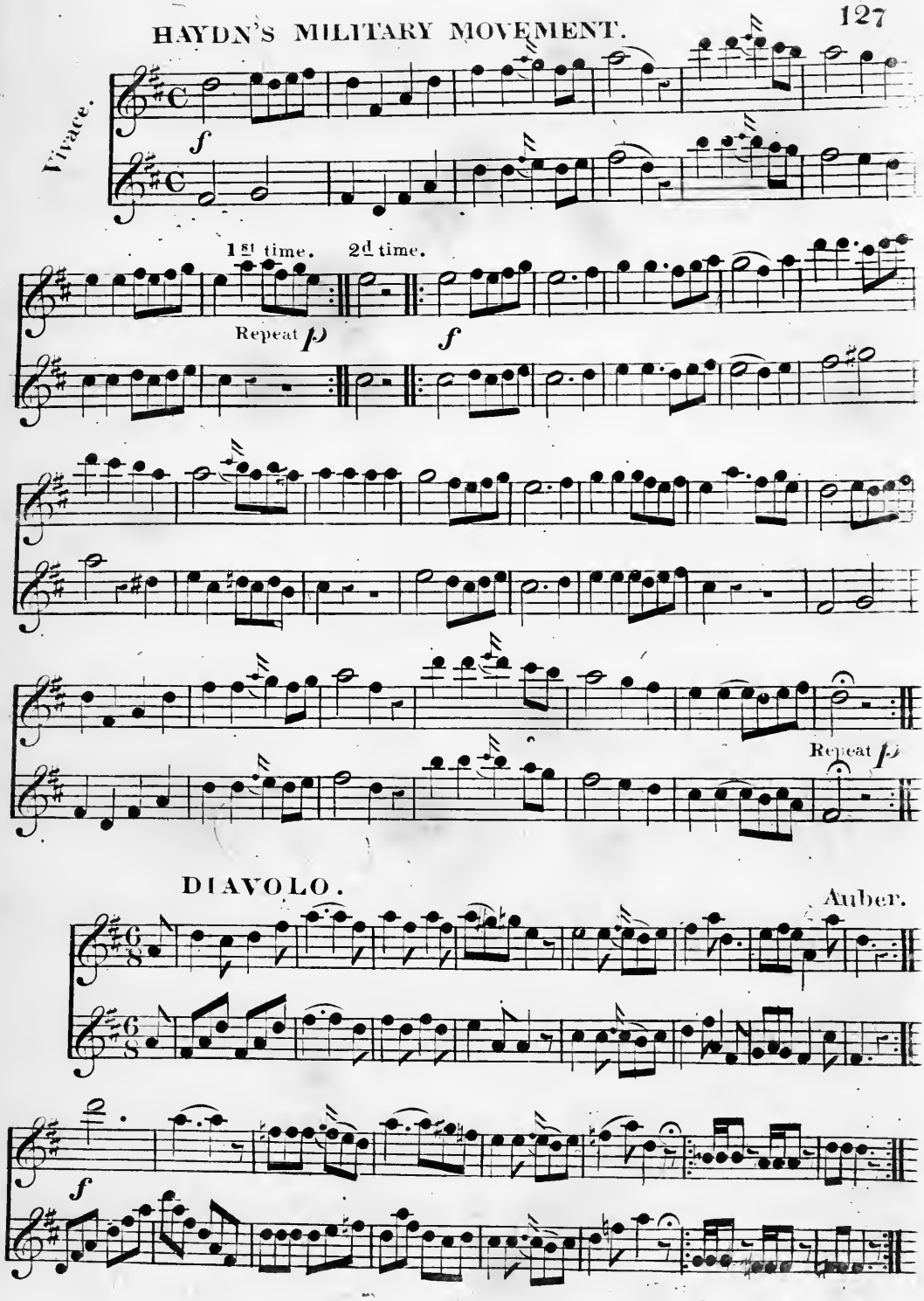

DIAVOLO.

Auber.

ART THOU HAPPY LOVELY LADY.

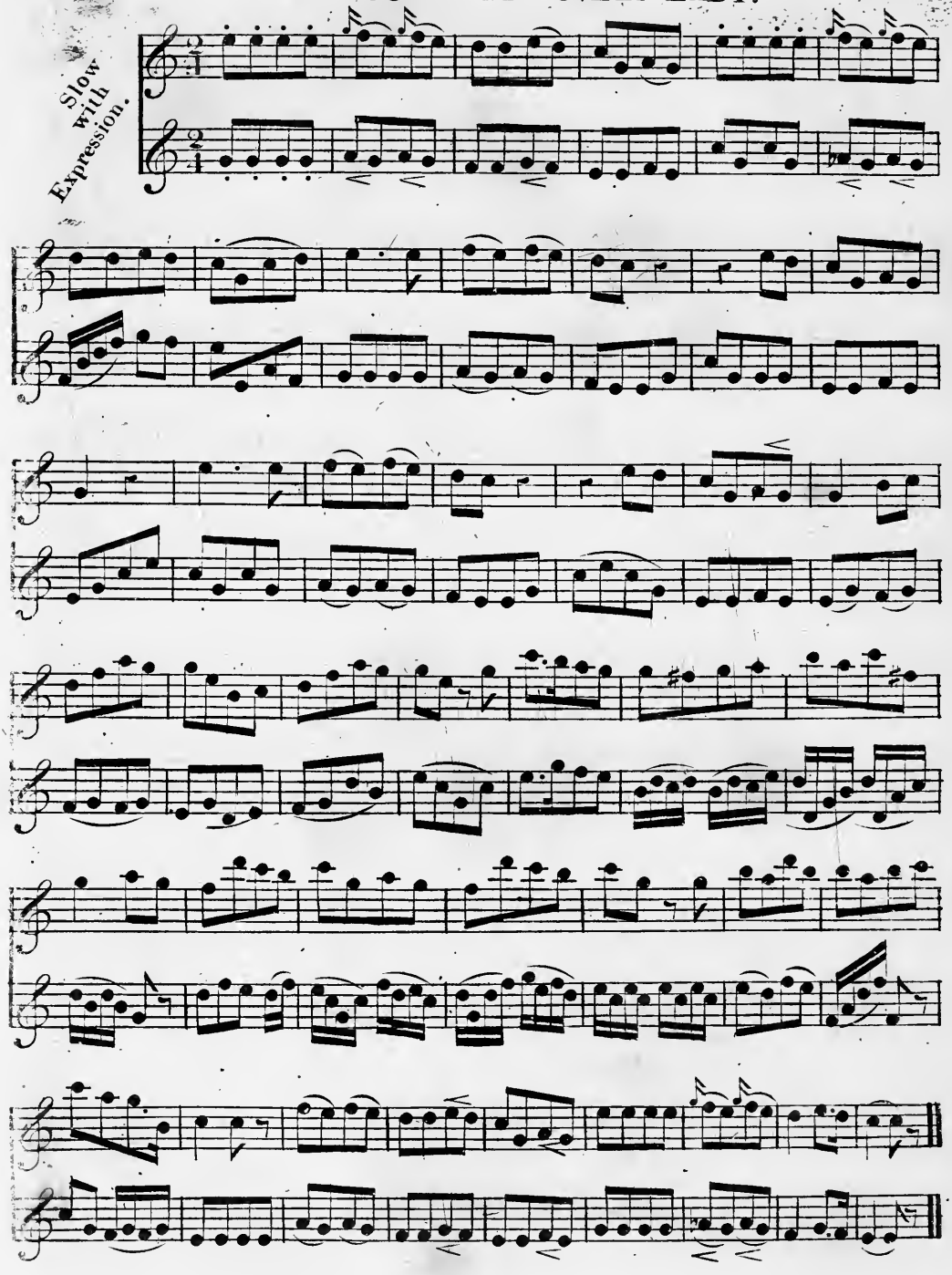

WHEN MORNING'S LIGHT. (Barcarolle Masaniello.)

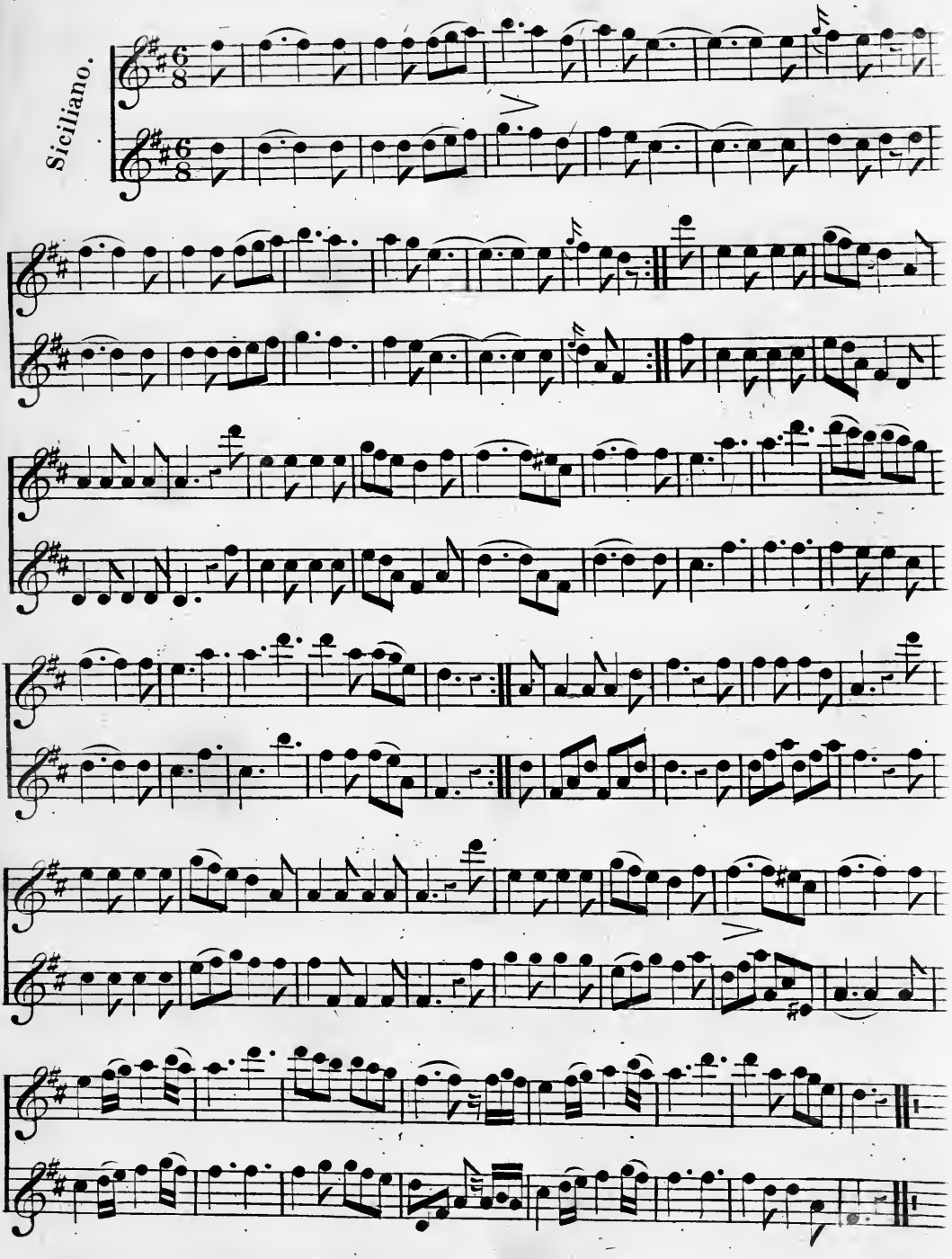

MARTINI'S MINUET.

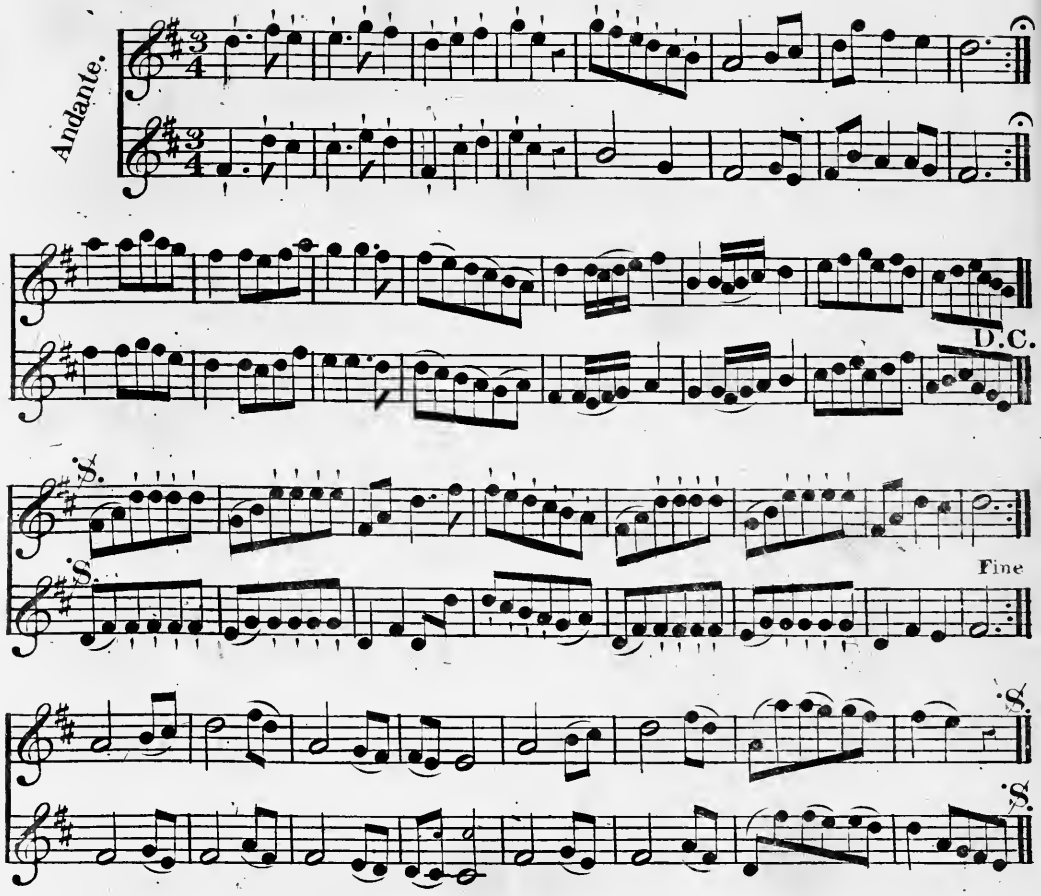

THE GEM THAT DECKS HER QUEENLY BROW.

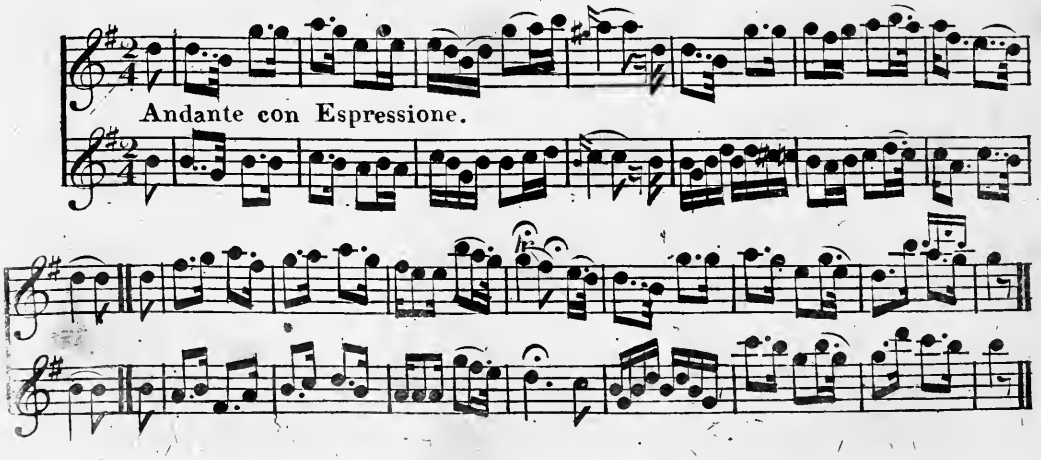

'TIS THE LAST ROSE OF SUMMER.

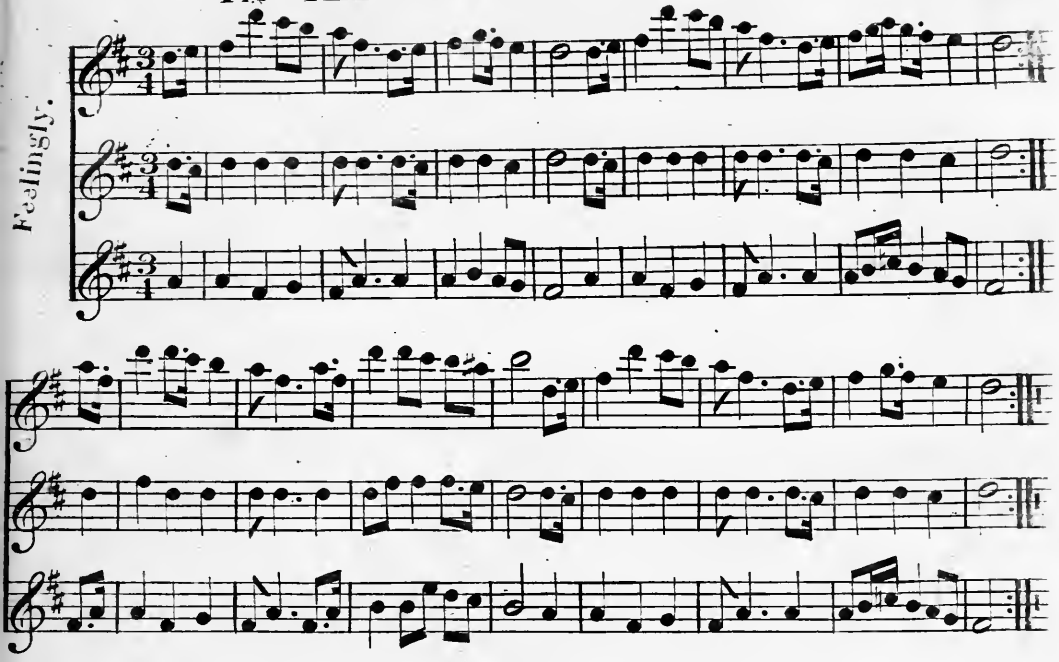

FAR, FAR O'ER HILL AND DELL.

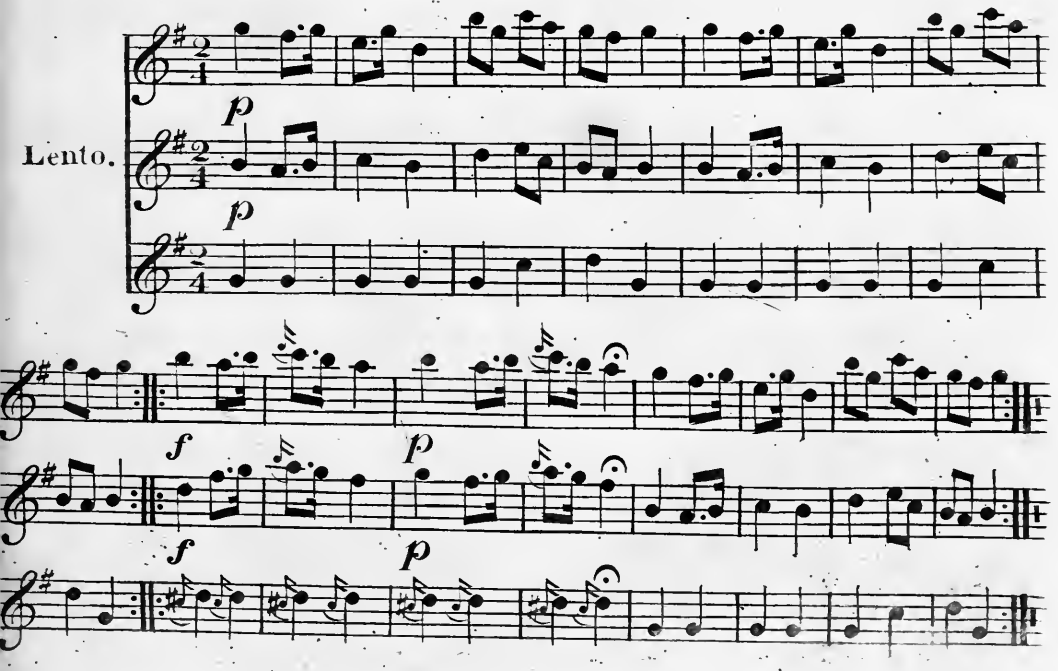

AULD ROBIN GRAY.

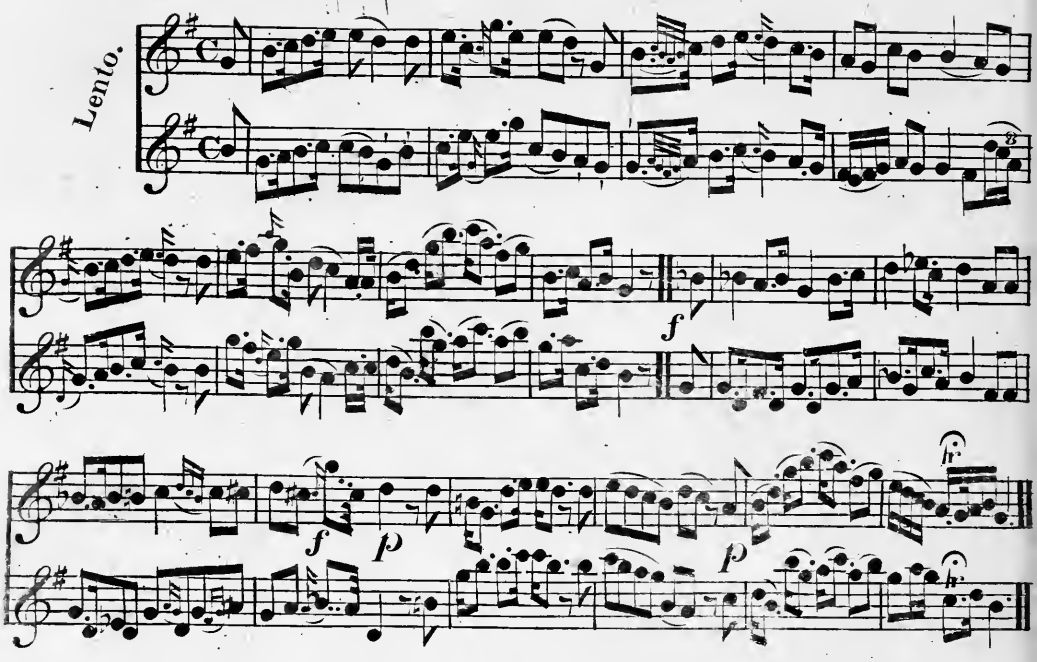

THE COBOURG WALTZ.

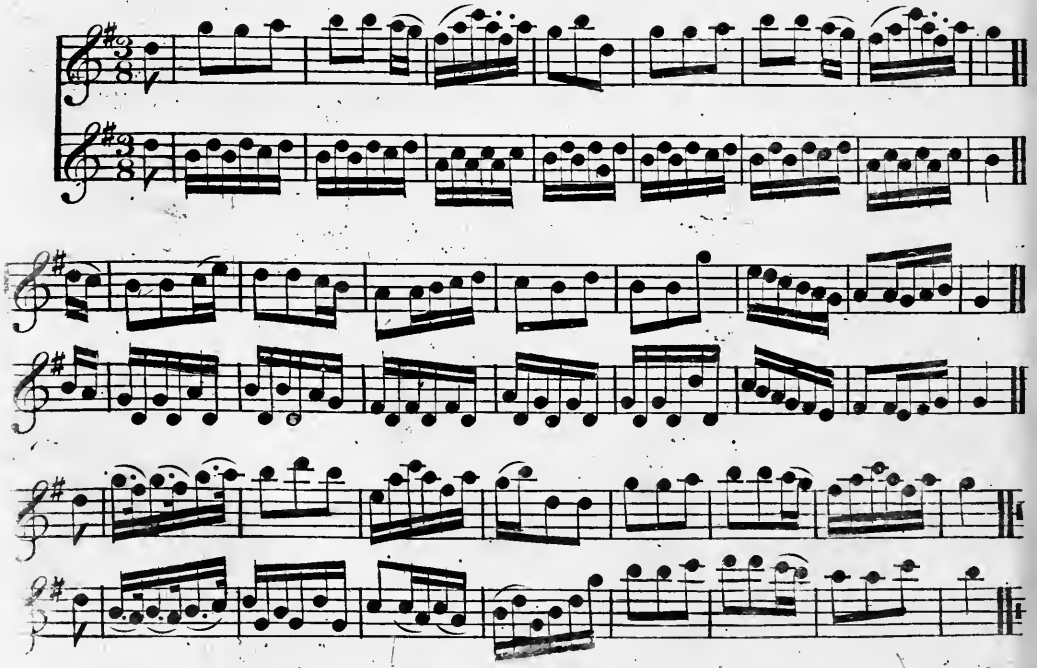

THE HARPER'S SONG.

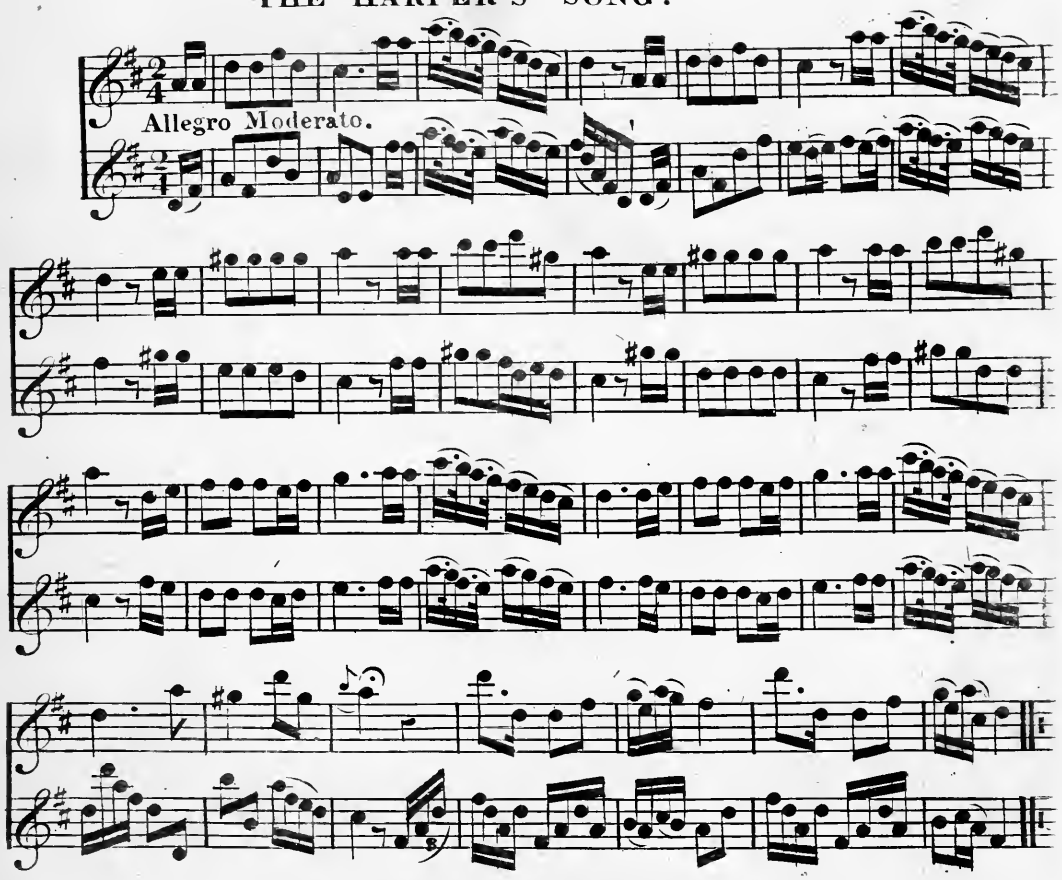

THE MAID OF LANGOLEN.

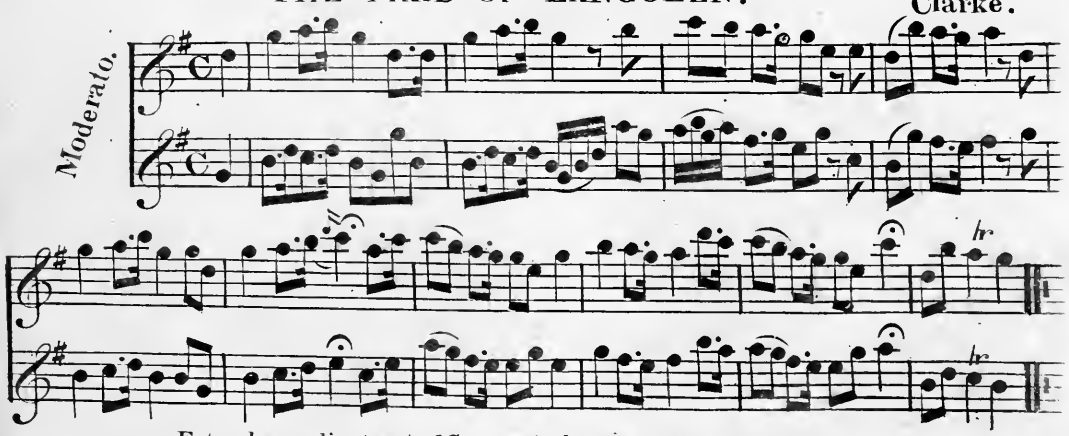

No12. Entered according to act of Congress in the year 1833 by G E Blake in the Clerk's office of the Eastern district of Pennsylvania.

SOLD BY
J.H.MELLOR&Co
68 WOOD ST
PITTSBURGH PA

WELLESLEY WALTZ.

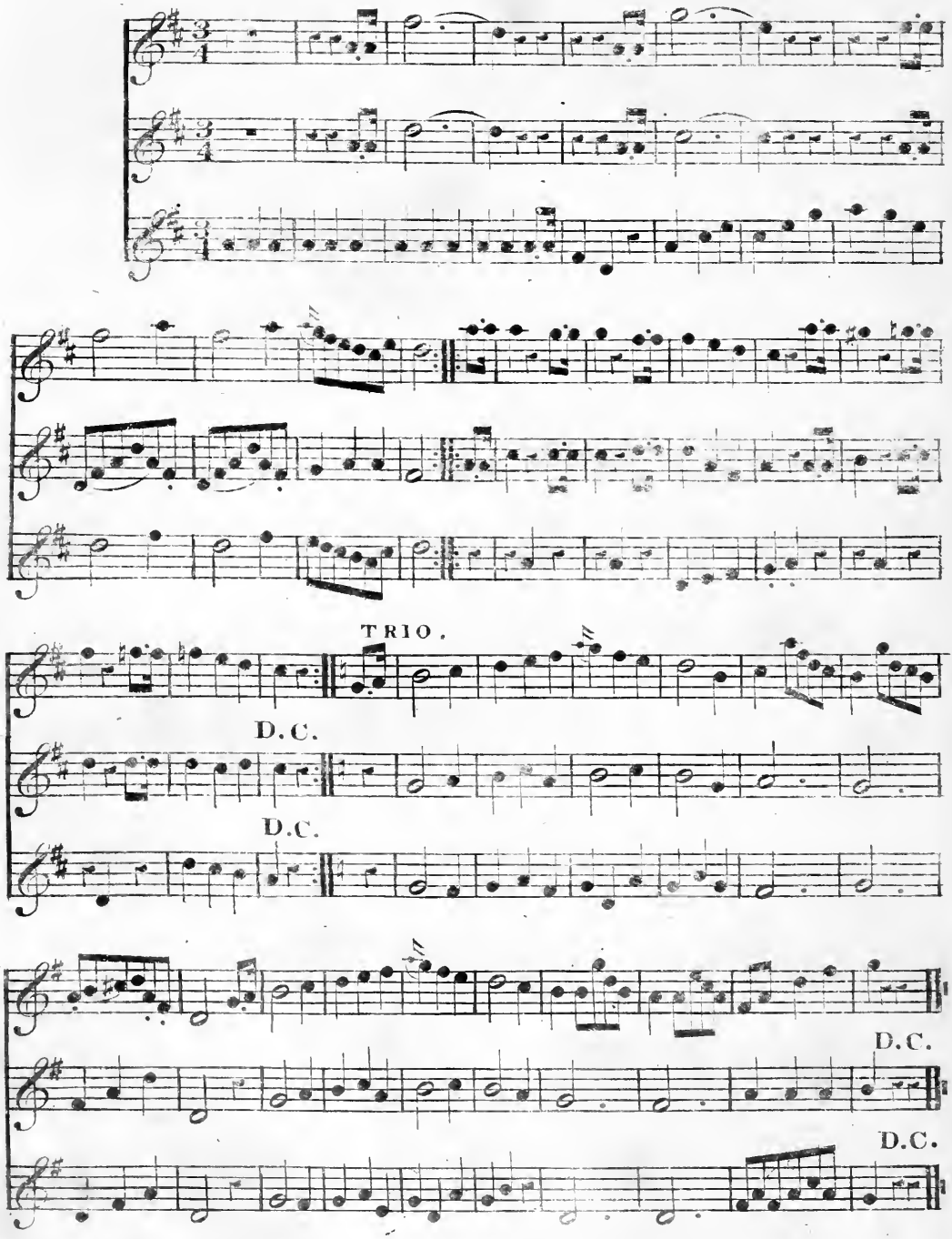

THE SEA.

Chev: Neukomm.

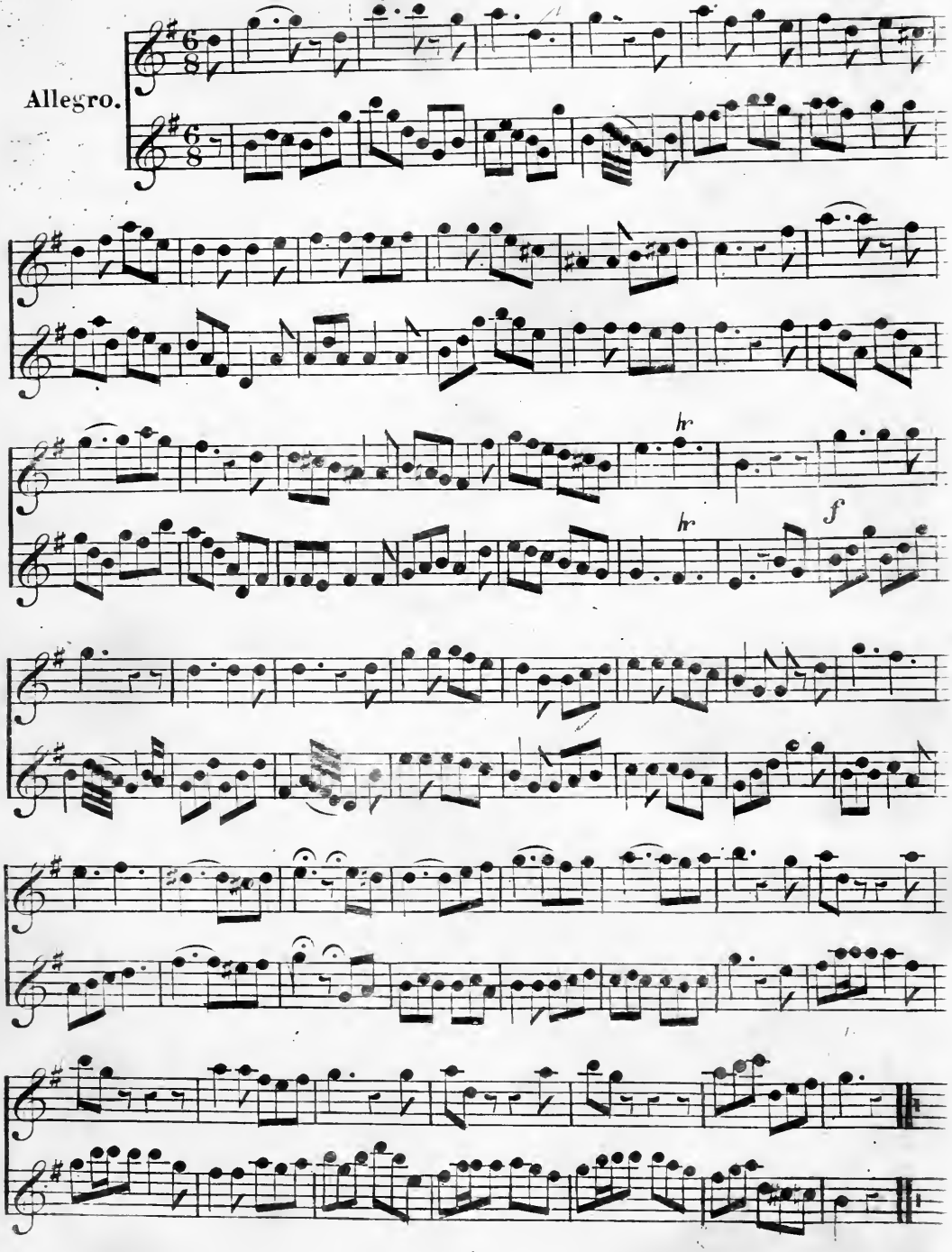

WAR SONG OF HAROLD HARFAGER.

Sir Walter Scott.

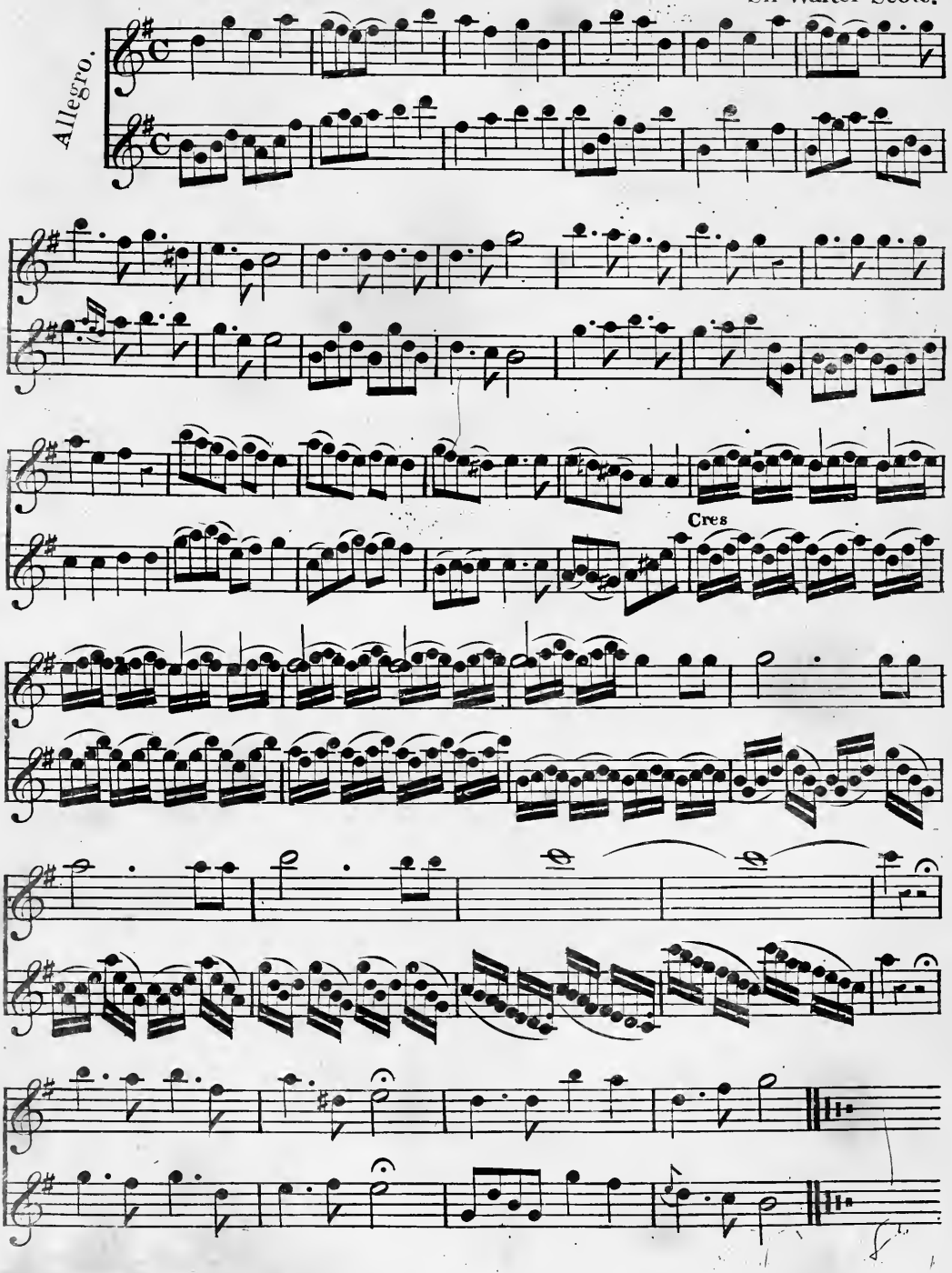

LORD CORNWALLIS' MARCH.

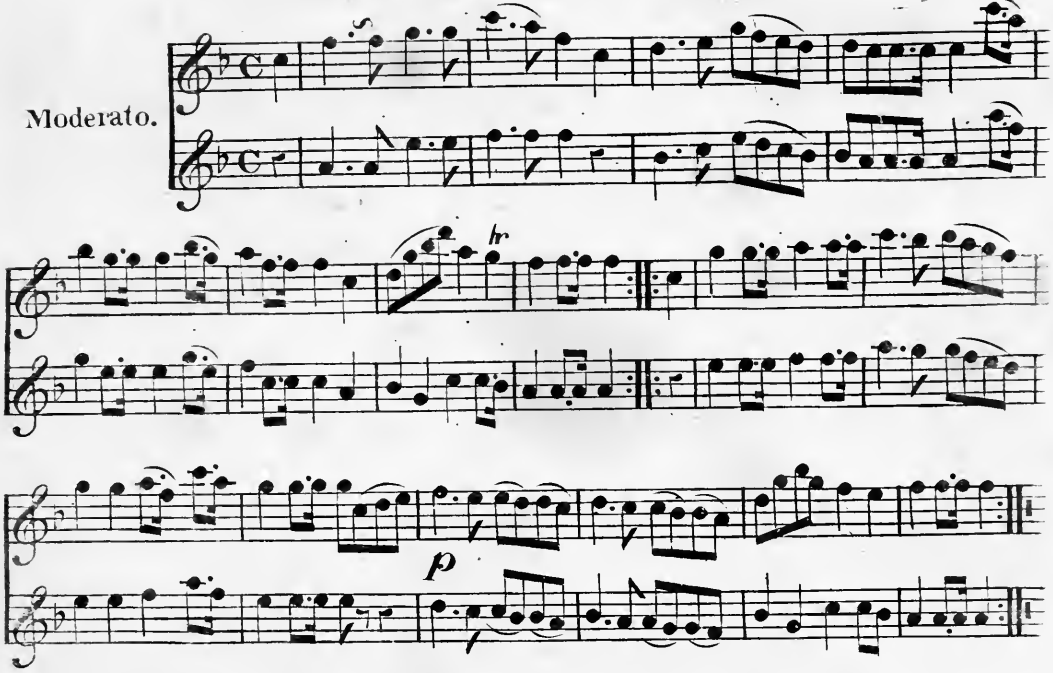

HEY DOWN DERRY.

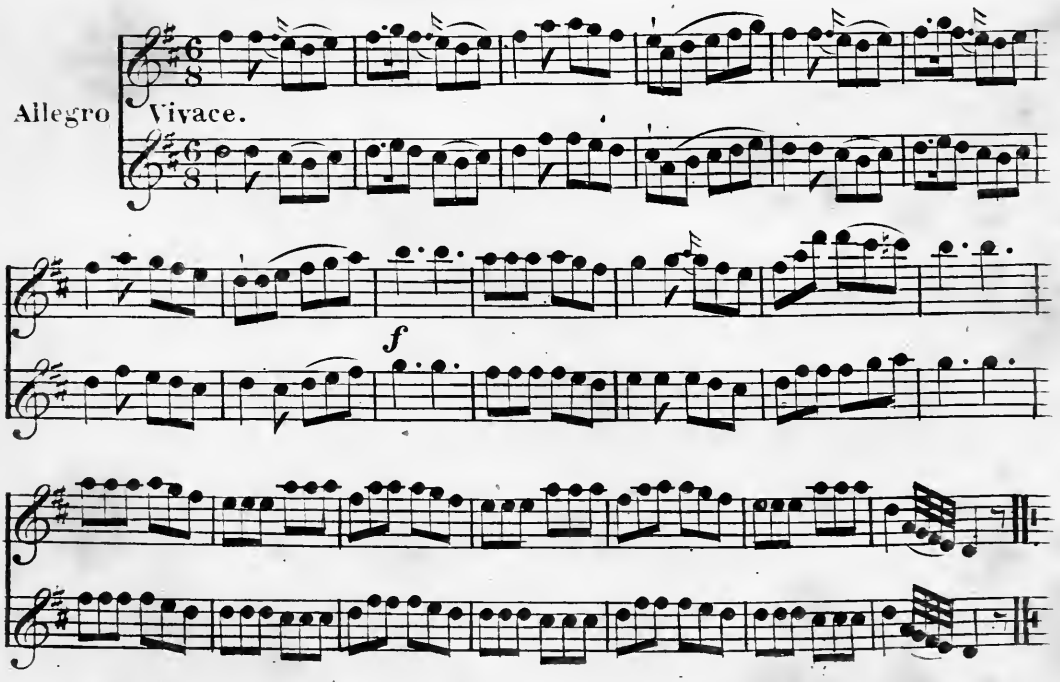

HAYDN'S ANDNTE.

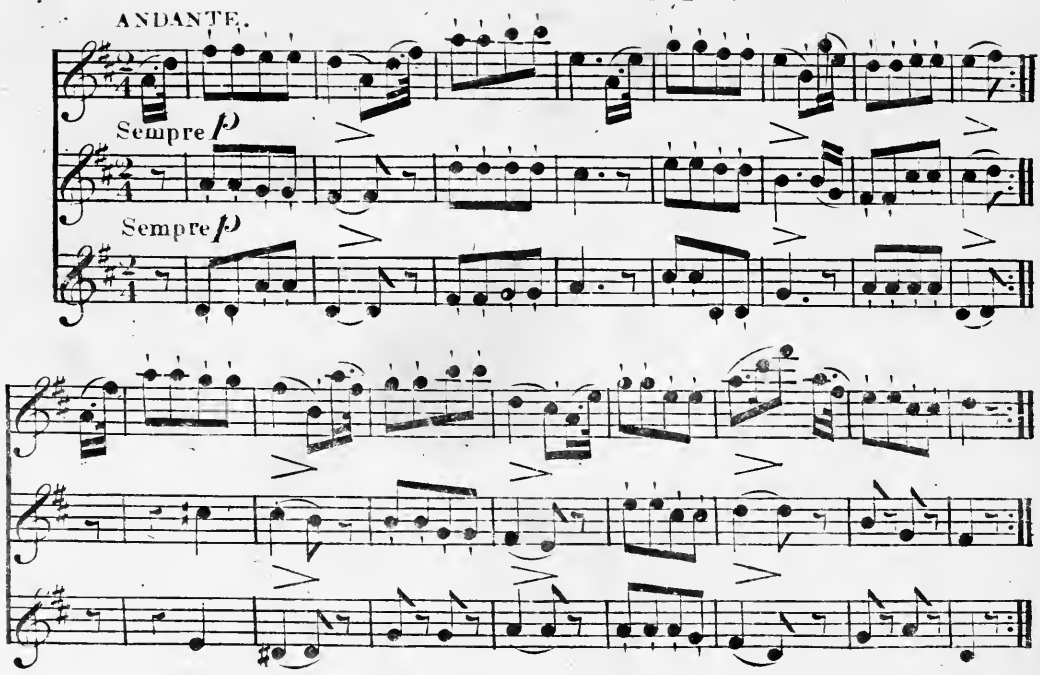

CROWS IN A CORN FIELD.

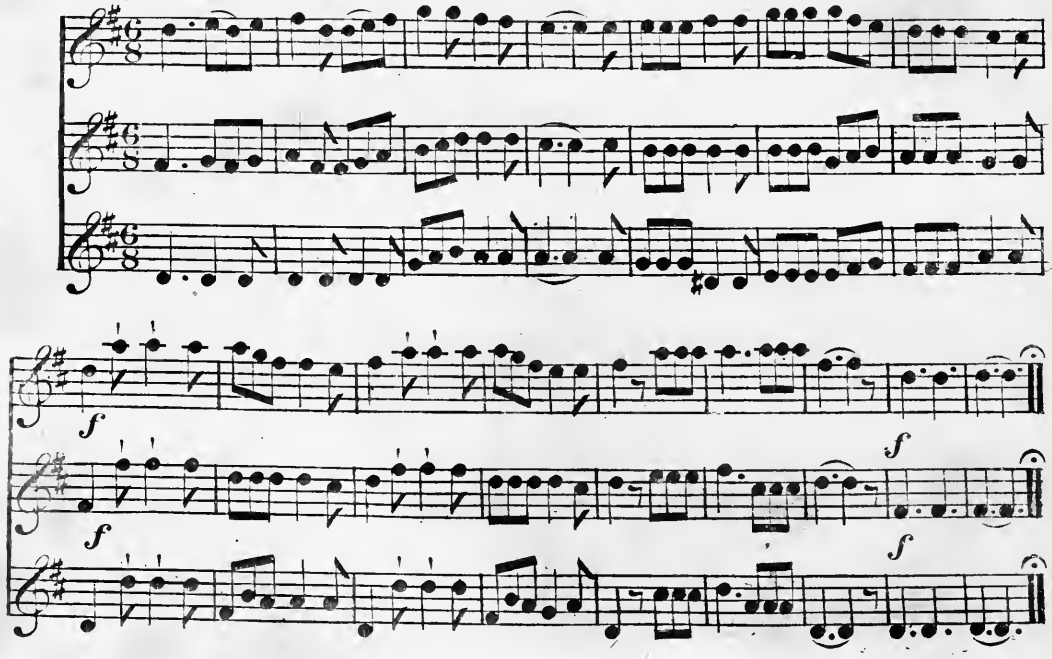

TO GREECE WE GIVE OUR SHINING BLADES.

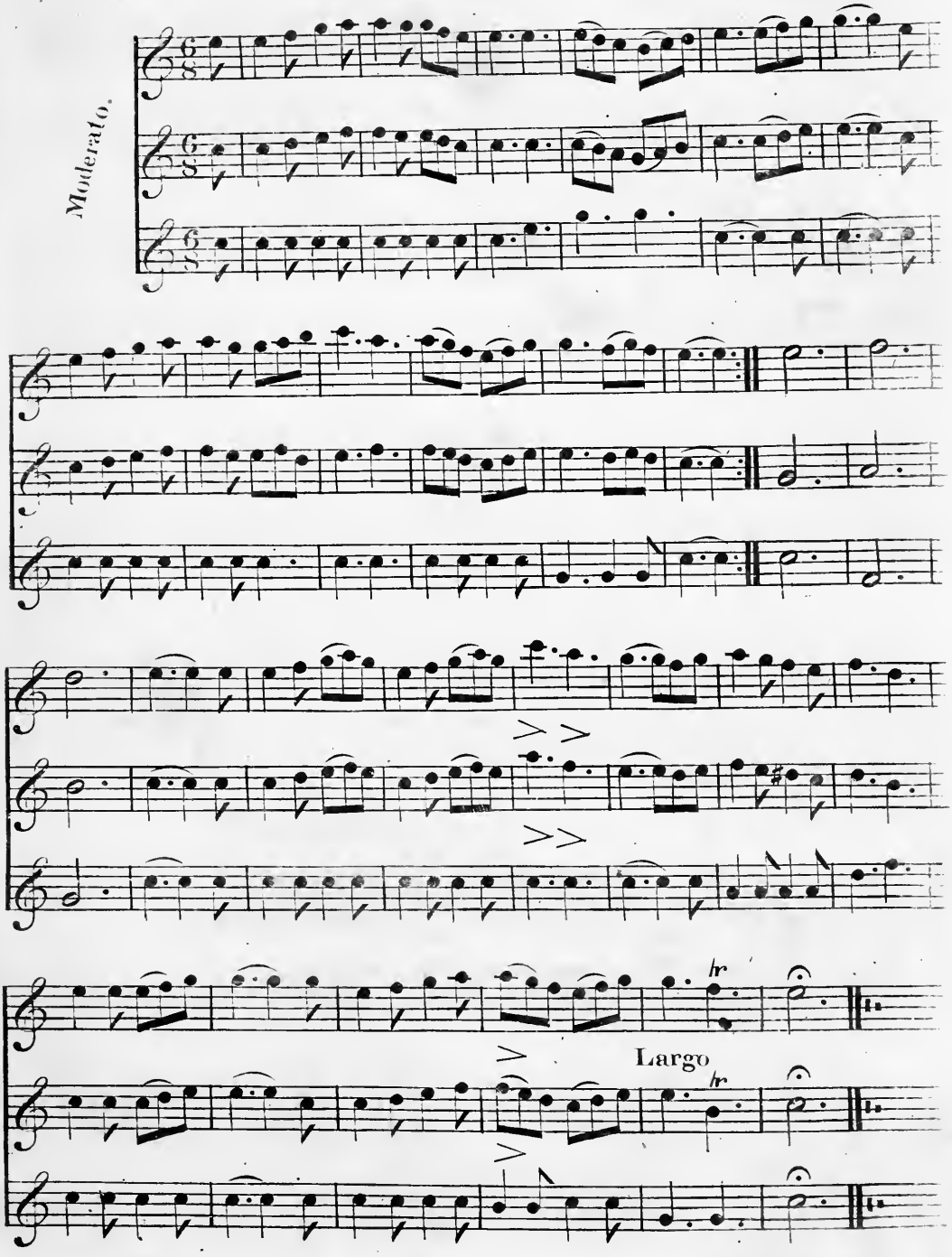

OH IT WAS NOT FOR ME THAT I HEARD THE BELLS.

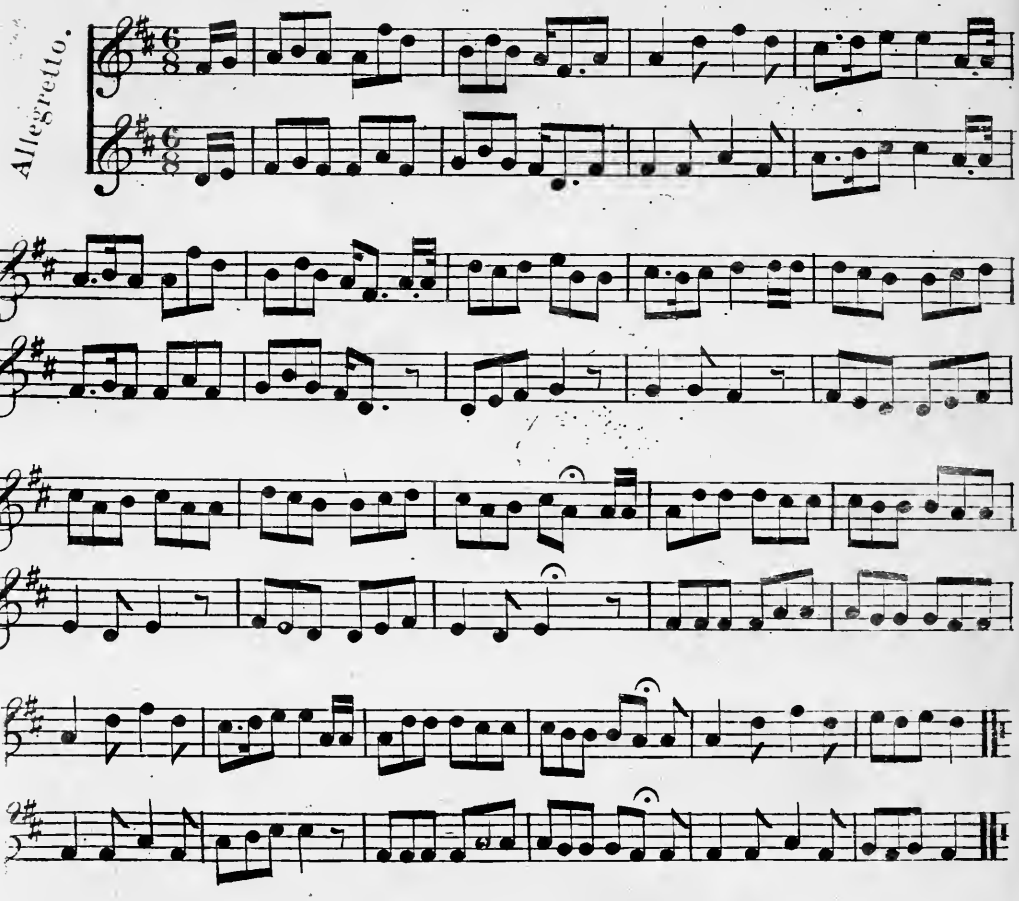

OH IT IS NOT WHILE RICHES.

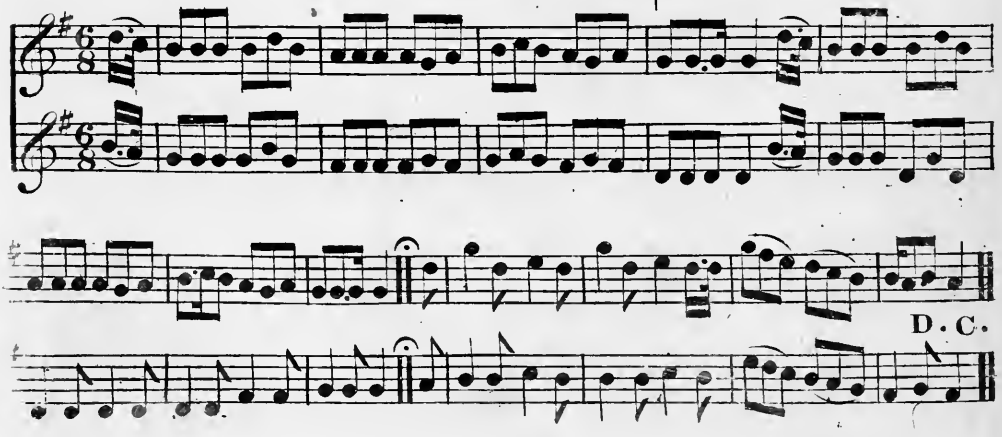

THE GRENADIER. (Granny dear.)

Bayly.

Lightly.

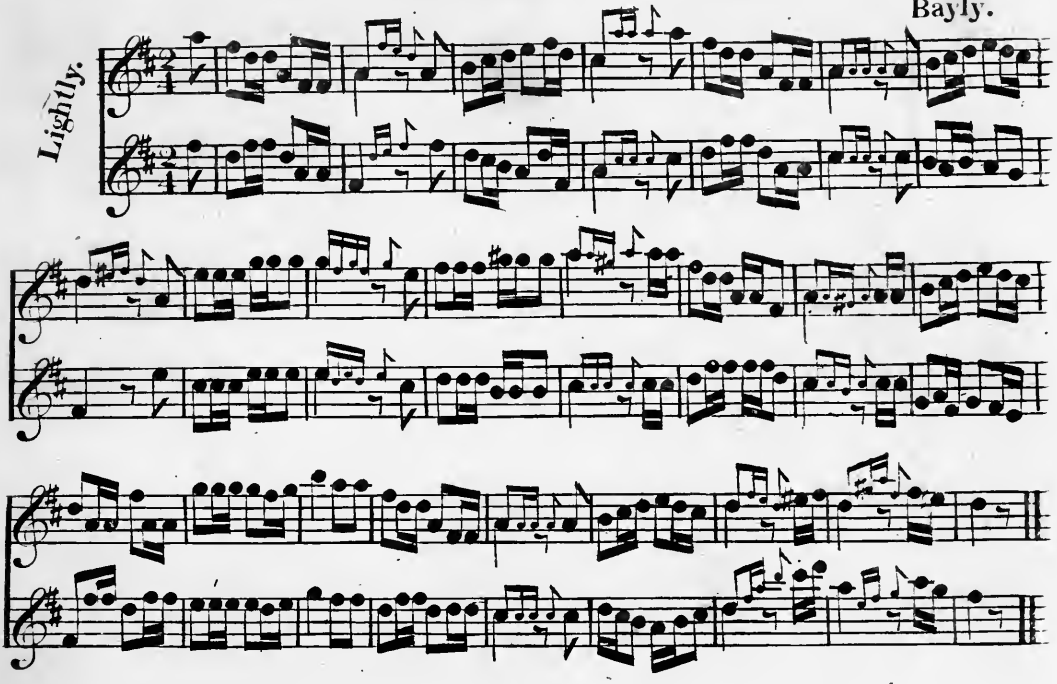

ZARA'S EAR RINGS.

Mrs. Hemans.

Espressivo

Innocente.

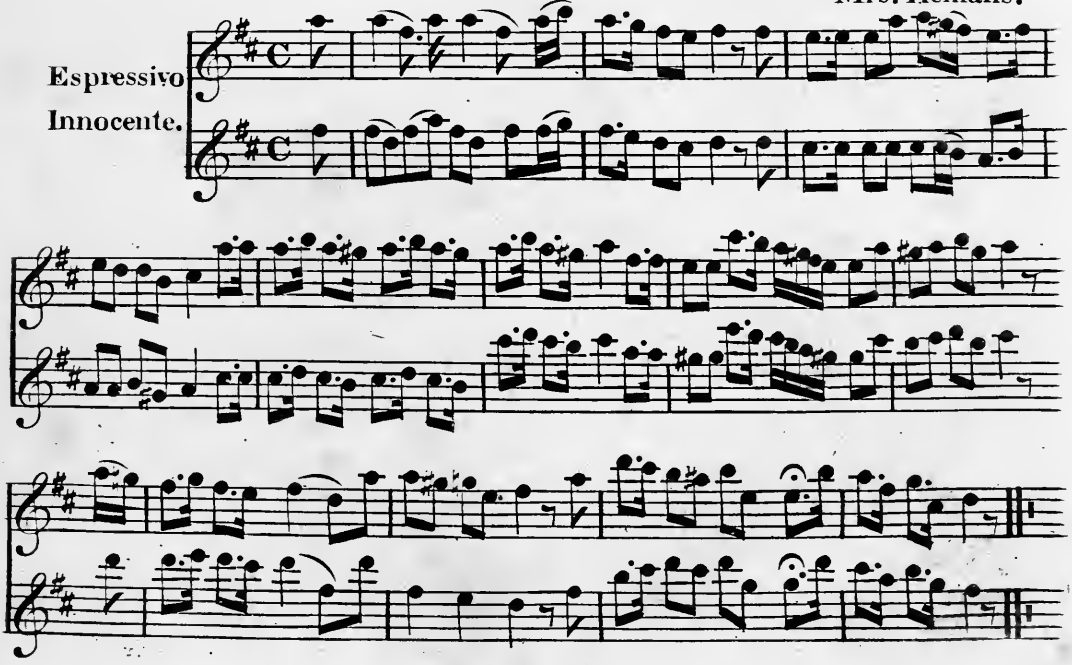

OH THEY MARCHED THRO' THE TOWN.

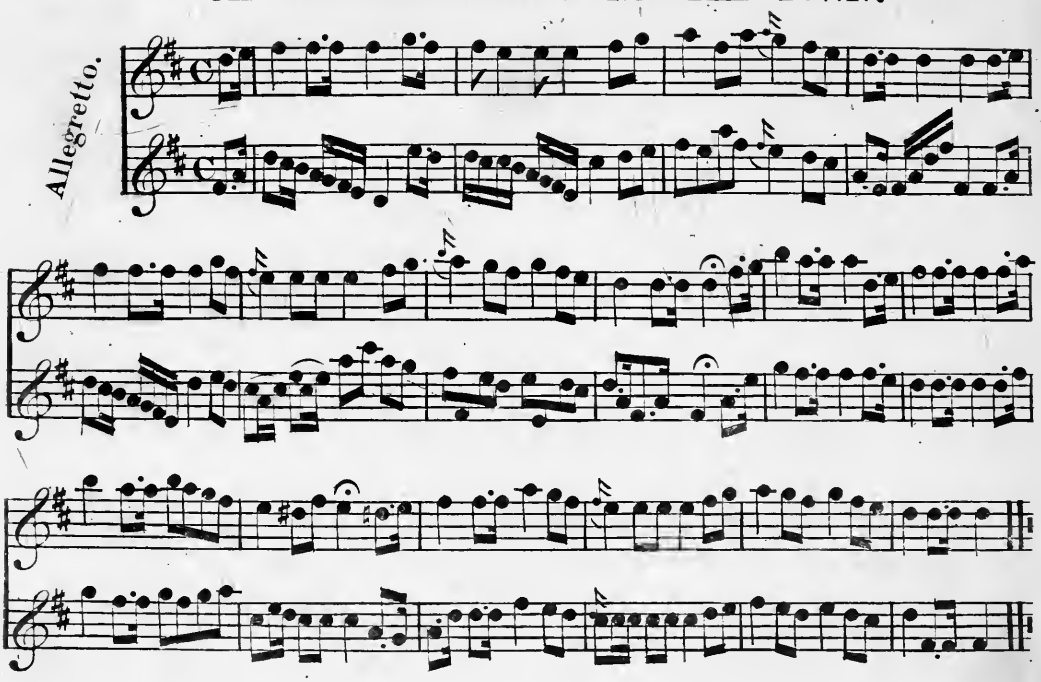

SIGH NOT FOR SUMMER FLOWERS.

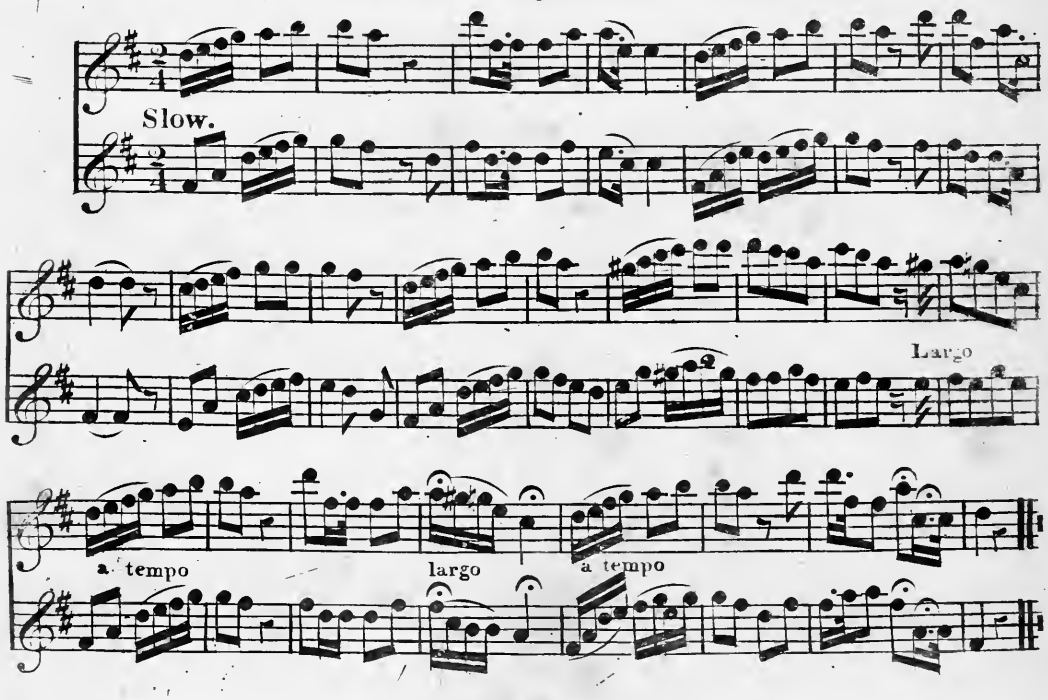

THE VESPER HYMN.

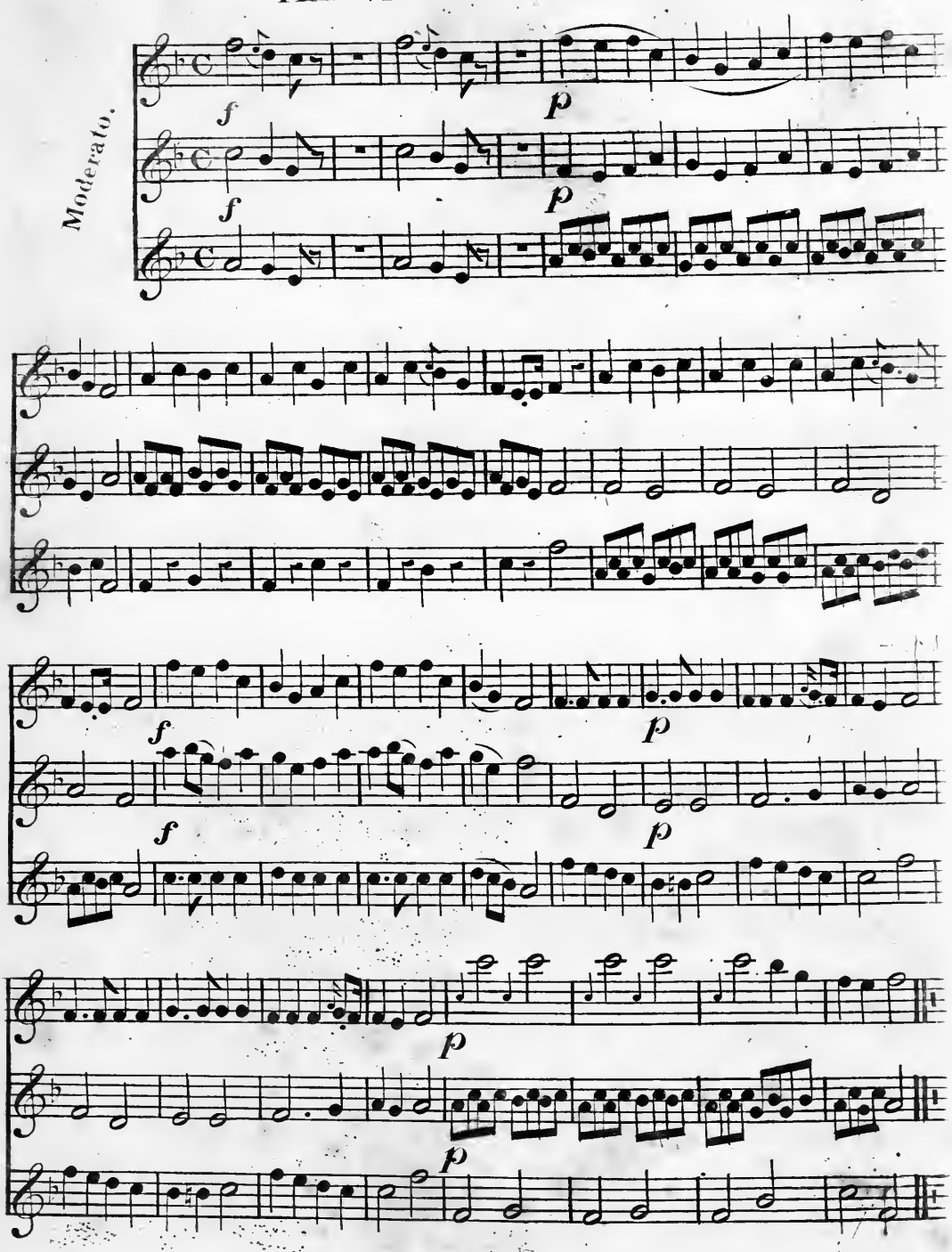

CHERRY RIPE.

Horn.

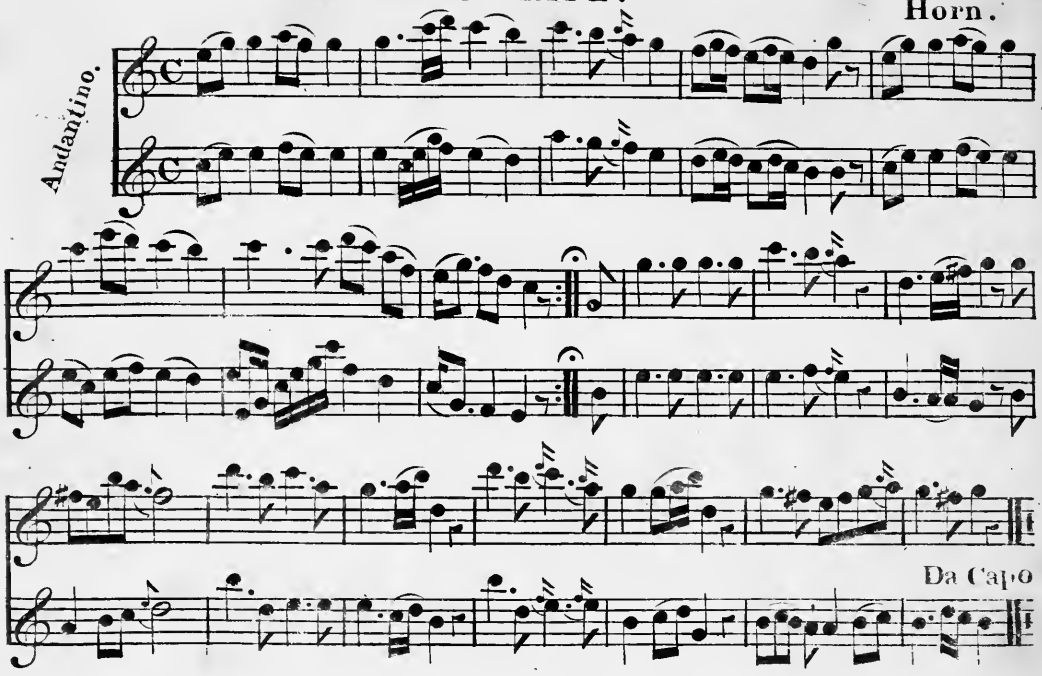

LOUDON'S BONNIE WOODS AND BRAES.

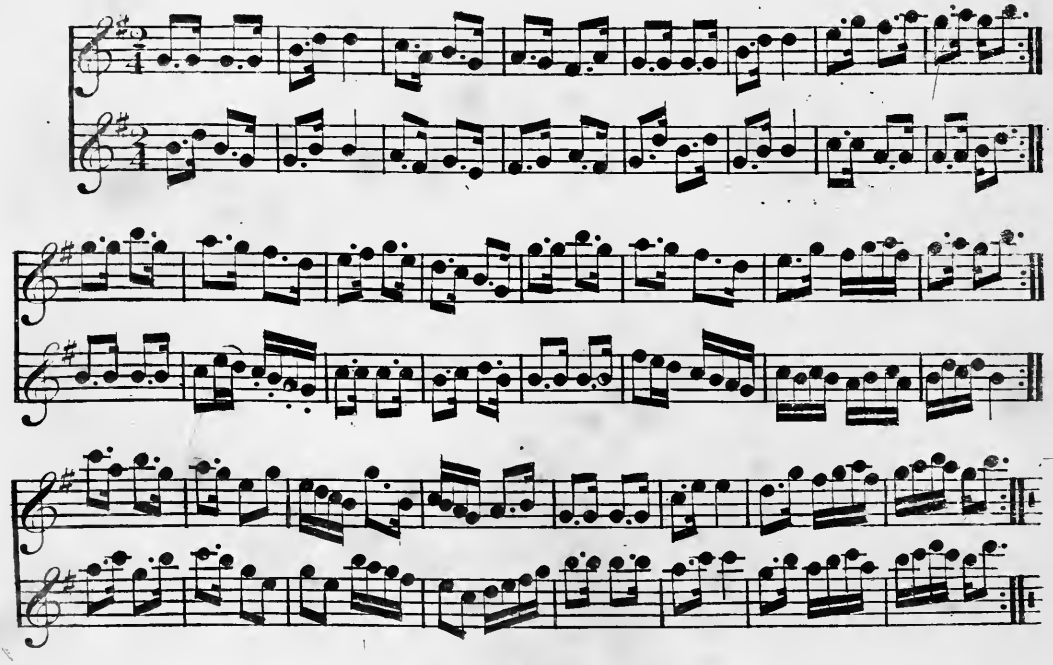

137

Bonaparte Crossing the Rhine Pg - 23
John Anderson my Jo John " - 52
Scots Wha Hae Wi Wal Blea 62
H. S. H
= 111