

Beatrice Lavalle 1925

WANG-WANG-BLUES

Sung by
VAN & SCHENCK
in
**ZIEGFELD'S
FOLLIES**
1-9-2-1

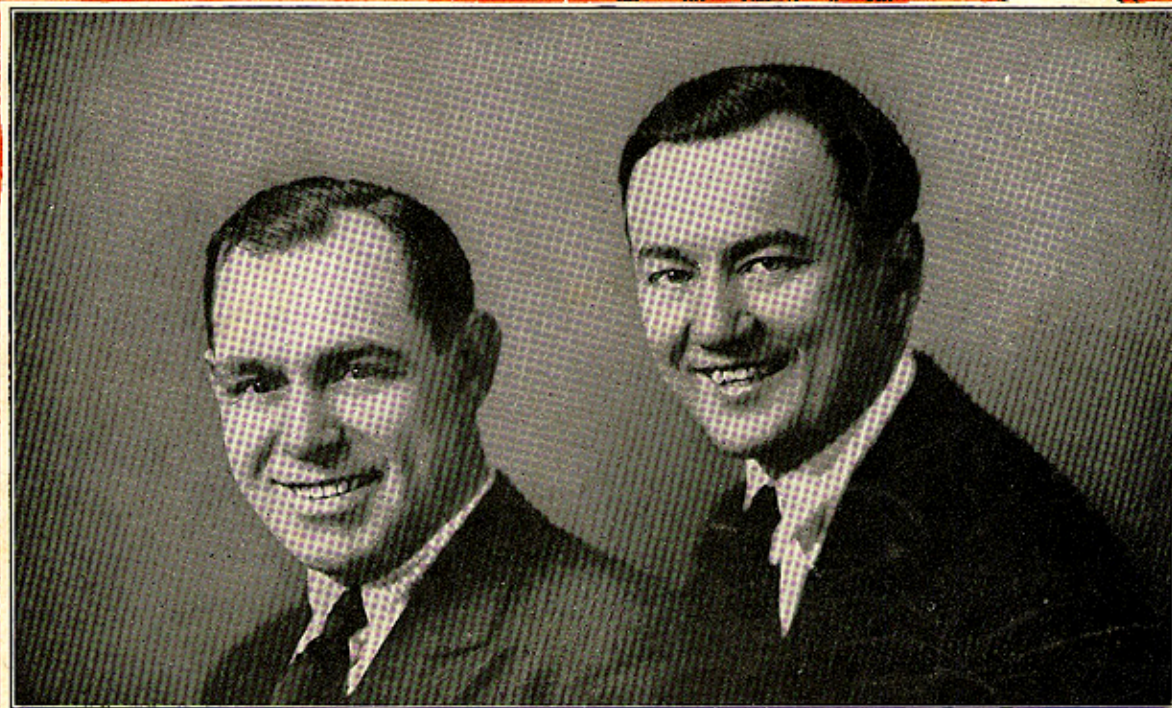

OPERATIC LEO. FEIST INC. EDITION NEW YORK
COPYRIGHTED AND PUBLISHED IN EUROPE BY FRANCIS SALABERT, PARIS, FRANCE

Words by
LEO WOOD

The Wang Wang Blues

Song

By
GUS. MUELLER
"BUSTER" JOHNSON
HENRY BUSSE

Moderato

I've got the blu-est blues, I'm just as blue as can be,

Just got the aw-ful news, My sweet-ie sweet has left me; — I love her

The second line of the song continues the vocal melody and piano accompaniment. The piano part includes various dynamics and articulation marks.

so, And now I know This aw-ful blow, Will lay me low, Oh, Lord-y

The third line of the song concludes the vocal melody and piano accompaniment. The piano part includes various dynamics and articulation marks.

4782-4

This Composition may also
be had for your Talking-
Machine or Player Piano

Copyright MCMXXI by LEO. FEIST, Inc., Feist Building, N.Y.
International Copyright Secured and Reserved
London - Herman Darewski Music Pub. Co.
Toronto - Canada, Leo. Feist Limited, 193 Yonge Street

Also published for
Band or Orchestra
25¢

Lord! what she did to me, I'm just as sad as can be. —

♩ CHORUS

Wang, Wang Blues, — She's gone and left me with the Wang,

Wang Blues; — and let me tell you Mister I nev - er

knew I'd be so blue un - til she went a - - - way; —

Wang, Wang, Blues, I've got the ev-er last-ing

Wang, Wang Blues, I'm on-ly ask-ing that my Sweet

Sweet - ie will come back and chase a-way those Wang, Wang

Blues. Be-lieve me Blues. Wang Wang!

To Patter || *Last*

PATTER

Blues is blues I've found out it's true, — I hope those blues will

nev-er get you, — And if you see them com-ing shake in your shoes be-cause the

Wang Wang blues are aw-ful to lose. — I ought to know be-cause I've

got 'em so bad — And while I've got 'em I will nev-er feel glad, — I've had all

kinds of blues but this much I'll say; The Wang Wang blues will surely turn your hair gray.

The fifth system concludes the vocal line and piano accompaniment. The piano part ends with a final chord in the right hand and a quarter rest in the bass. The system ends with a double bar line and repeat signs.