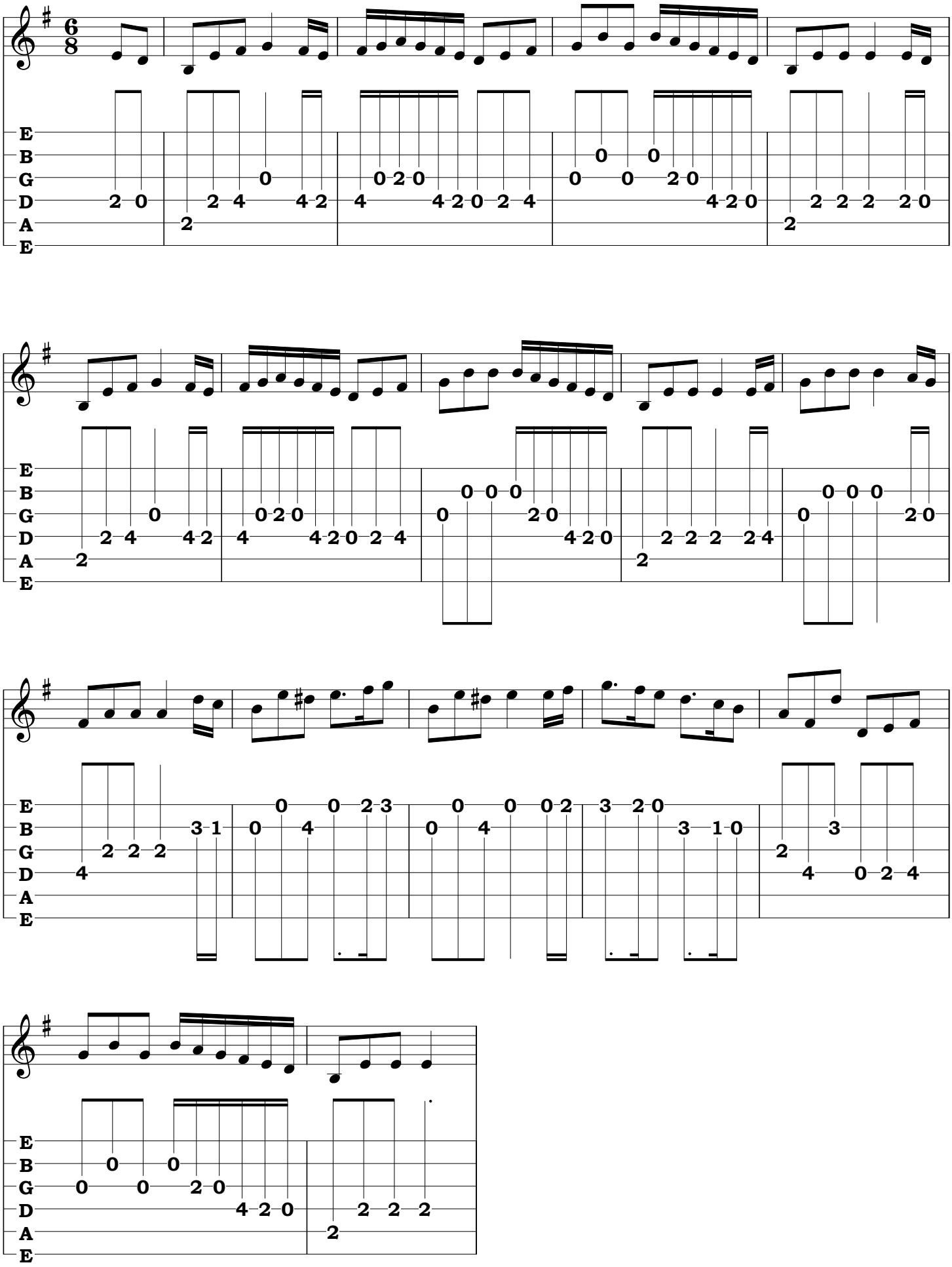Captain O'Kane