

19
BIBLIOTHEQUE
MUSEE
1864

LE
Frenschütz

FANTASIE

POURLA

FLUTE

avec Acc^l de Piano

PAR

TULOU

OP. 16

Prix: 7^f.50

et

Paris, SCHONENBERGER éditeur
28, Boulevard Poissonnière, prop^l p^r tous pays.

1864

Vm 9 310j

LE FREYSCHUTZ.

TULOU.

FANTAISIE.

Pour FLÛTE

Op. 115.

avec accomp^t de PIANO.

Andante.

PIANO. *mf*

FLÛTE.

f *p*

Andantino.

1^{re} VAR.

Poco Allegretto.

1^{re} VAR.

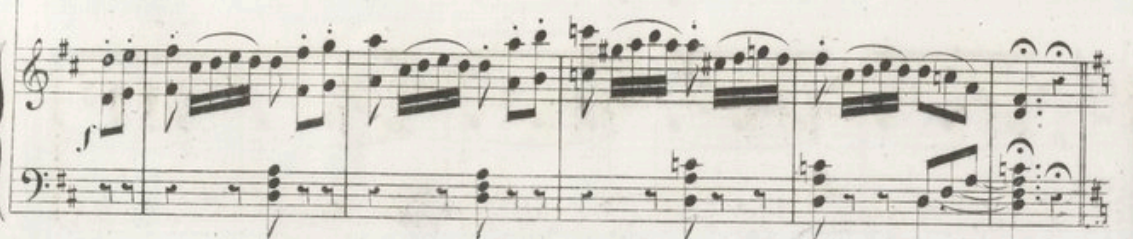
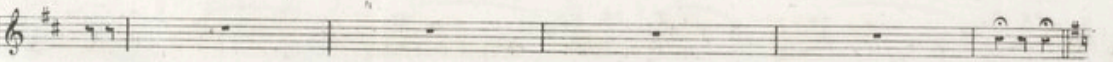
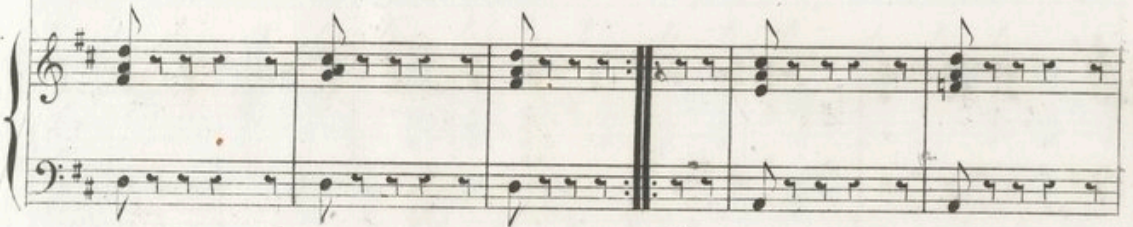
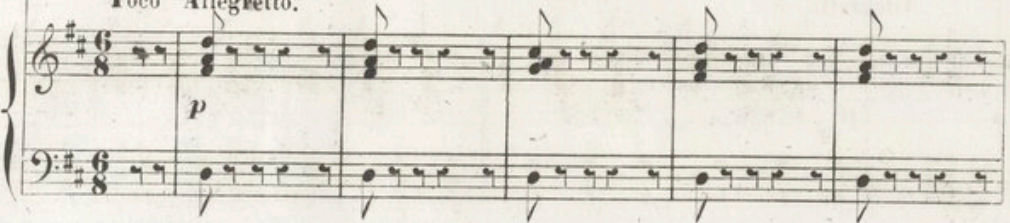

Allegretto.

