

# The Keeper

A Somerset Folk Song

Originally collected and arranged by  
Cecil Sharp

Arranged for 5 Recorders

Descant - Treble - Tenor - Bass 1 & 2  
or  
Descant - Treble - Tenor 1 & 2 - Bass

by

Donald Williams

**Score and Parts**

Arranged and set by DFW, May 2013

# The Keeper

Originally Collected  
and Arranged by  
Cecil J Sharp

Allegro moderato (♩ = 152)

Desc

Treble

Tenor

Bass 1\*

Bass 2

*f* *mf*

7

11

\* Or see alternative Ten 2 part

The Keeper: Page 2

15

19

23

Descant

# The Keeper

Originally Collected  
and Arranged by  
Cecil J Sharp

Allegro moderato (♩ = 152)

Treble

*mf*

7

12

17

22

1

2

*f*

Treble

# The Keeper

Originally Collected  
and Arranged by  
Cecil J Sharp

Allegro moderato (♩ = 152)

Tenor

# The Keeper

Originally Collected  
and Arranged by  
Cecil J Sharp

Allegro moderato (♩ = 152)

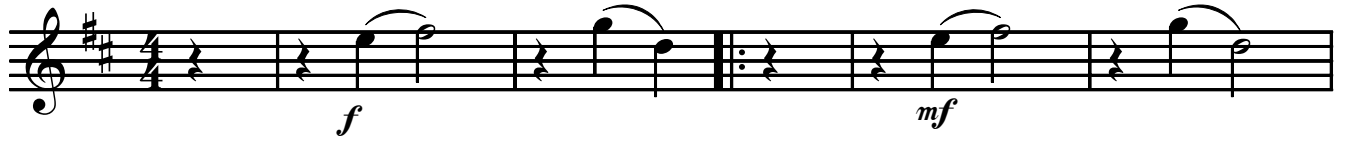

Bass 2

# The Keeper

Originally Collected  
and Arranged by  
Cecil J Sharp

Allegro moderato (♩ = 152)

8

*f* *mf*

7

13

18

23

1 2

*f*

Tenor 2  
(Replaces Bass 1)

# The Keeper

Originally Collected  
and Arranged by  
Cecil J Sharp

Allegro moderato (♩ = 152)

