God Rest Ye Merry Gentlemen

Harpsichord

trad arr. Sébastien Boutin Blomfield

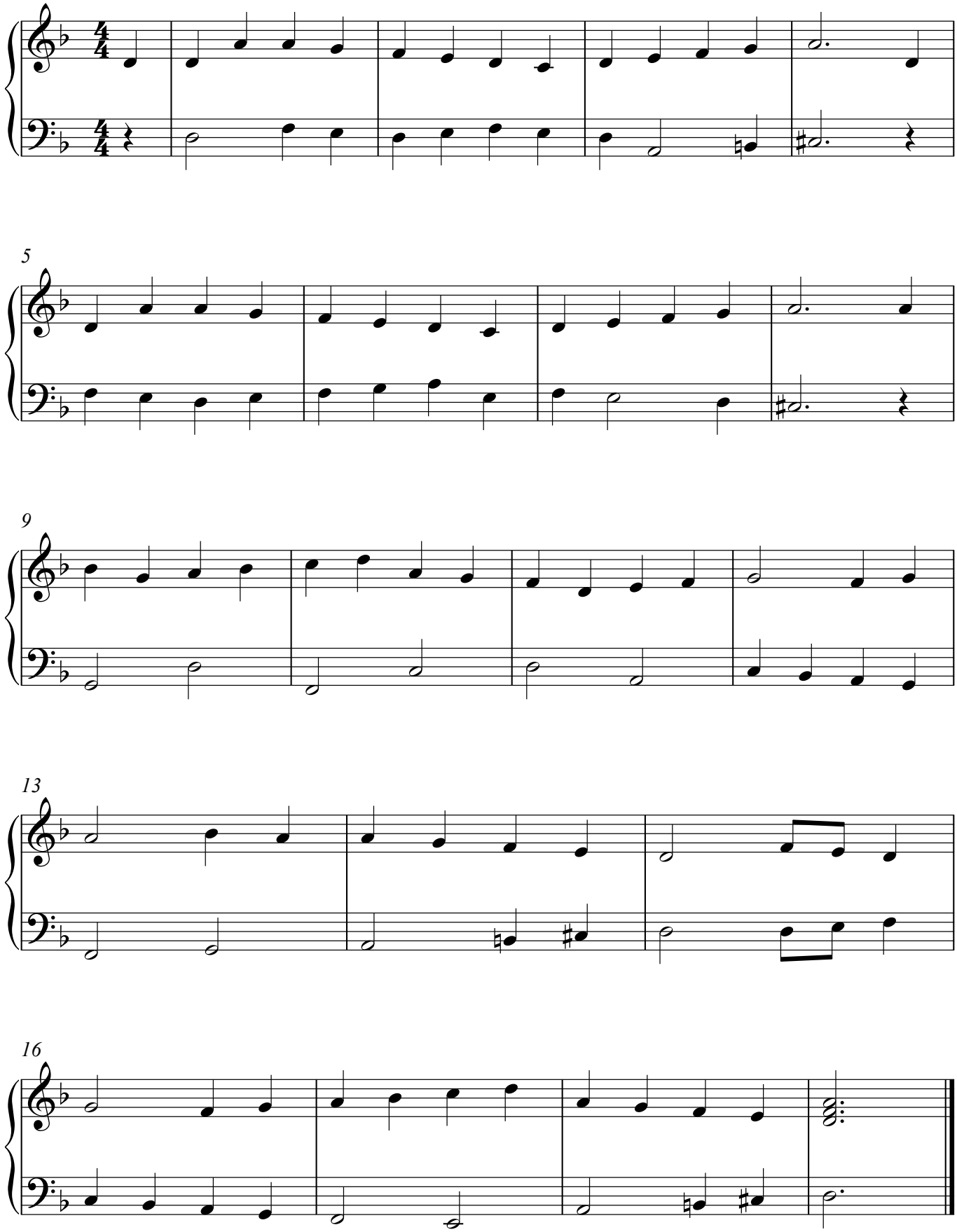

Public Domain