

DONALD F. TOVEY

SONATA

In D Major

Op. 30

for

Violoncello Solo

SCHOTT & Co.

63 CONDUIT STREET (Regent Street Corner)

and

48 GREAT MARLBOROUGH STREET,
LONDON, W

B. SCHOTT'S SÖHNE
MAYENCE—LEIPZIG

MAX ESCHIG
PARIS

Donald F. Tovey

- Op. 1. **Trio** in B minor for Piano, Violin and Violoncello
- Op. 4. **Sonata** in F for Piano and Violoncello
- Op. 6. **Quintett** in C for Piano, Two Violins, Viola and Violoncello
- Op. 8. **Trio** in C minor (Style tragique) for Piano, Violin and Violoncello
- Op. 8. The same for Piano, Clarinet and Horn
- Op. 11. **Aria** with variations in B \flat , for 2 Violins, Viola and Violoncello
- Op. 12. **Quartet** in E minor for Piano, Violin, Viola and Violoncello
- Op. 14. **Trio** in D minor for Piano, Violin and English Horn (or Viola)
- Op. 15. **Concerto** in A for Piano and Orchestra :
Score
Orchestral Parts
Piano Solo
- Op. 16. **Sonata** in B \flat for Piano and Clarinet
- Op. 16. The same for Piano and Viola
- Op. 16. The same for Piano and Violin
- Op. 17. **Balliol Dances** for Piano for four hands
- Op. 23. **Quartet** in G major, Two Violins, Viola and Violoncello
- Op. 24. **Quartet** in D major, Two Violins, Viola and Violoncello
- Op. 25. **Elegiac Variations** for Violoncello and Piano
- Op. 27. **Trio** in D major for Piano, Violin and Violoncello
- Op. 28. **Variations** on a Theme by Gluck for Flute and String Quartet
- Op. 29. **Sonata Eroica** in C major for Violin Solo
- Op. 30. **Sonata** in D major for Violoncello Solo

SCHOTT & Co.,

63, CONDUIT STREET (Regent St. Corner),

B. SCHOTT'S SOHNE,

MAYENCE-LEIPZIG.

48, GREAT MARLBOROUGH STREET,

LONDON, W.

MAX ESCHIG,

PARIS.

SONATA IN D MAJOR

for VIOLONCELLO alone.

Dedicated to Percy Such.

Donald Francis Tovey. Op.30.

Allegro con brio ma largamente.

f *mp* *mf* *p* *ff* *p* *f* *cresc.* *decresc. e grazioso* *p dolce* *cresc.* *f*

p

sempre p

II.
sempre dolce *decresc.*

pp *p* *pp*

pp *poco a poco cresc.*

f

sempre f e con brio

ff

pizz

Allegretto, un poco agitato, ma sempre piano.

con sordino

espressivo ma sempre più piano

pp

morendo

pizz.

pp

sempre tranquillo ma espressivo e cantabile

mp arco

mf

p cresc.

poco f

decrec.

p

decrec.

mancando

ppp

sempre p

pizz.

pp

arco

pizz.

arco

pizz.

arco
espressivo

II. 2-4
sempre pp

sempre pp

pizz.

arco
pp espressivo

morendo

ppp
pizz.

PASSACAGLIA.

Andante.

mf *dolce*

decresc. *p*

sempre dolce e tranquillo

sempre p

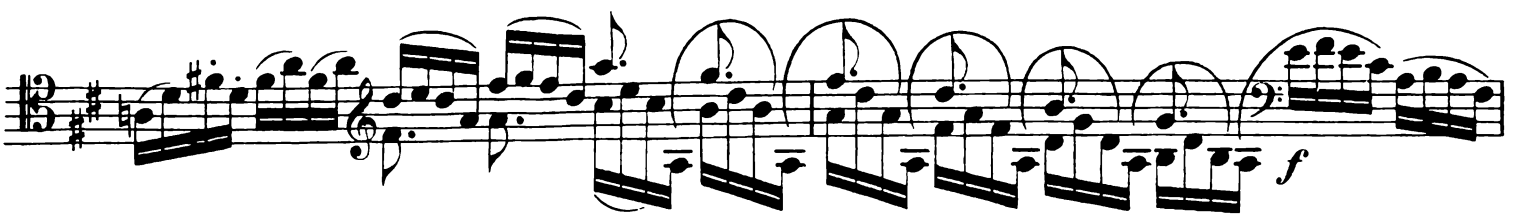
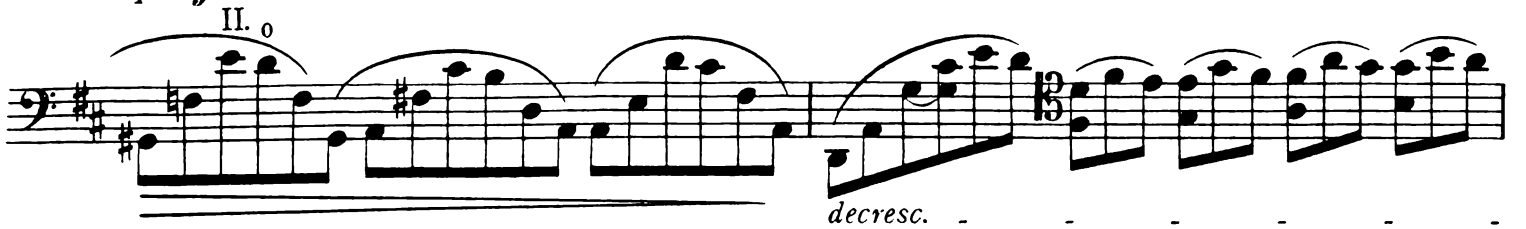
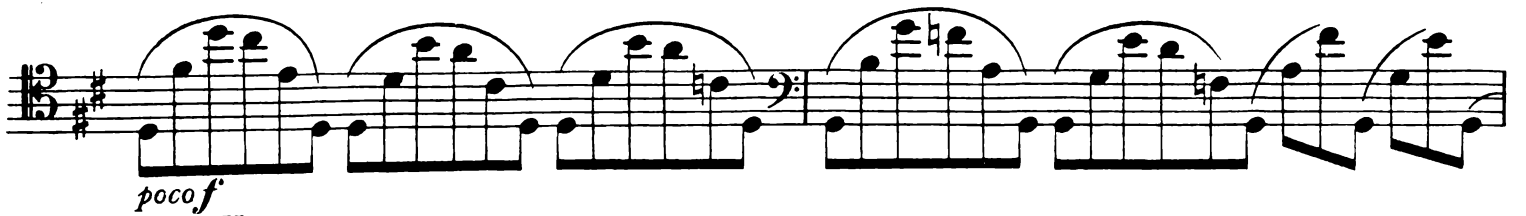
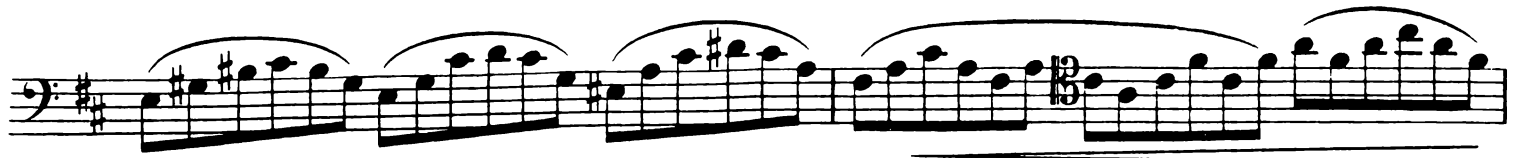
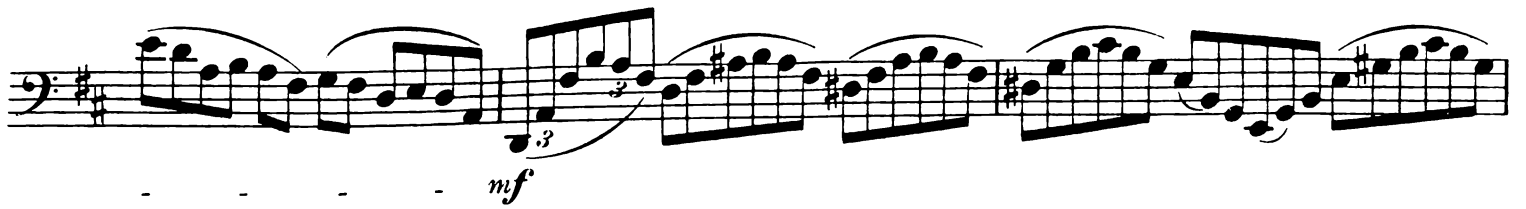

sf

sempre f e marcato

espressivo

f *p*

sempre più dolce, e poco più lento

sempre p

a poco

cresc. poco

f

ff

sul C.

3176

(♩. = ♩ ma largamente)

Poco più mosso.

Molto tranquillo e dolce.

rit. molto.

mf cantabile

p

decresc.

-pp grazioso e sempre sostenuto

Allegro. (♩ = ♩ ma ben moderato.)

f

fp

pp

mp

cresc.

f *p*

cresc. *f*

fp

cresc. - f

mf decresc.

p

cresc. -

f

con brio

ff
