

# SUITE

pour Flûte, Violon, Alto, Violoncelle et Harpe (ou Piano)

MARCEL TOURNIER

op.34

## I - SOIR

Calme et expressif (♩ = 58)

FLÛTE (\*)

VIOLON

ALTO

VIOLONCELLE

HARPE  
ou  
PIANO

Calme et expressif (♩ = 58)

\*) La partie de Flûte peut être exécutée par un Violon.

1

poco riten. a Tempo

1

poco riten. a Tempo

Musical score for the second system, featuring Harpe and Piano parts. The Harpe part is marked *mf* and includes the instruction *(étouffez)*. The Piano part is marked *mf* and includes the instruction *p très doux*. The system includes various musical notations such as slurs, ties, and triplets.

2

2

*expressif*  
*p* *mf*  
*p* *mf*  
*p* *mf*  
*p* *mf*  
*p* *mais en dehors* *p* *expressif* *mf*

*(étouffez)* *(étouffez)*  
*p un peu sonore* *mf*

*poco a poco crescendo e animato*  
*p subito* *mf*  
*pp subito* *mf*  
*pp subito* *mf*  
*p subito* *mf* *soutenu*

*poco a poco crescendo e animato*  
*soutenu*

*soutenu* *soutenu*

*dillo*

4 **Ramenez le Mouvement**

*ff* *dim.* *mf express.*

8 **Ramenez le Mouvement**

*ff* (étouffez) *dim.*

**Tempo I<sup>o</sup>** **5**

*p express.* *p express.* *pp* *pp*

**Tempo I<sup>o</sup>** **5** sans lourdeur

*mf dolce*

This system is divided into two parts. The top part, marked **5**, features a **Tempo I<sup>o</sup>** and dynamics *p express.*, *p express.*, *pp*, and *pp*. The bottom part, also marked **5**, is marked "sans lourdeur" and *mf dolce*. The system includes various triplet markings and slurs.

8 *perdendosi* *perdendosi* *perdendosi* *perdendosi*

*sf* *sf* *p* *pp*

# II - DANSE

Naïvement (♩=108)

FLÛTE

*mf* doux et rythmé

VIOLON

*p*

ALTO

*p*

VIOLONCELLE

*p* sans lourdeur

Naïvement (♩=108)

HARPE  
ou  
PIANO

*p*

poco riten.

a Tempo

*p* *pp* *mf* *p*

poco riten.

a Tempo

*f* *pp* (étouffez) *p*

Piano

*leger mf*

*poco riten.* **a Tempo**

*p* *pp* *mf* *pp*

**a Tempo**

*sf* fa#, sol# *pp* ré, si (étouffez)

Piano *f*

**1** *léger* *mf* *p* *mf* *p* *le plus pp possible*

*soutenu* *mf* *le plus pp possible*

*soutenu* *mf* *le plus pp possible*

**1** *mf* *gliss.* *f* *p* *mf* *gliss.* *gliss.* *do* *mi* *fa*

Harpe *mi* *fa*

Piano *mf* *f* *p* *mf* *p*

fa $\sharp$ , do $\flat$   
(étouffez)

mi $\flat$

sol $\flat$

do $\sharp$   
la $\sharp$

ré $\flat$ , fa $\flat$   
(étouffez)

mi $\flat$   
si $\flat$

Tempo I° 3

Tempo I° 3

a Tempo

pp

mf dolce

p

pp

p

a Tempo

pp

(étouffez)

p

mf

f

pp

mf

f

poco riten.

plus lent

p

p

pp

pp

pp

pp

pp dolce

pp

poco riten.

plus lent

gliss.

p

pp

(étouffez) la<sup>#</sup> ré<sup>#</sup>

pp

pp

mf

p

pp

# III. LIED

Assez lent, avec mélancolie (♩ = 56)

FLÛTE

VIOLON

ALTO

VIOLONCELLE

*mf expressif*

Assez lent, avec mélancolie (♩ = 56)

HARPE

ou

PIANO

N. B. Dans cette pièce le piano exécutera à l'octave supérieure les notes harmoniques.

*mf* sans arpéger *laisser vibrer*

(étouffez)

*mf* sans arpéger *laisser vibrer*

1

*p* mais en dehors

*mf* sonore

1

(étouffez)

*p* dolce

*mf*

mf

f

f

mf *sonore*

*laissez vibrer*

2

pp

*p en dehors et expressif*

2

p

*mf doux et expressif*

pp

p

*laissez vibrer*

*poco a poco cresc.*

*poco a poco cresc.*

*poco a poco cresc.*

*poco a poco cresc.*

*poco a poco cresc.*

*laissez vibrer*

**3**

*f* *mf* *p* *pp*

*f* *mf* *p* *pp*

*f* *mf* *p* *pp*

*f* *mf* *p* *pp*

*pp* *pp*

*Tempo I<sup>o</sup>*

*Tempo I<sup>o</sup>*

*p en dehors*

*mf sans dureté*

*laissez vibrer*

*s.n.*

**4**

*expressif*

*p* *pp*

*s.n.*

*pp* *p en dehors*

*sans lourdeur* *pp* *p*

*p* *p*

*ppp* *p*

*(étouffez) mf*

**5** *f* *poco riten.* **6** *a Tempo*

*f* *f* *un peu en dehors* *p* *p expr.*

*f* *f* *p*

**5** *f* *poco riten.* **6** *a Tempo*

*f* *p* *mf*

*p expressif* *riten.* *a Tempo plus lent* *ppp*

*p lointain* *pp* *ppp*

*ppp* *ppp*

*riten.* *a Tempo plus lent* *p lointain* *pp*

*laissez vibrer* *p*

# IV - FÊTE

Animé (♩ = 120)

FLÛTE

VIOLON

ALTO

VIOLONCELLE

Animé (♩ = 120)

HARPE

PIANO

mi b, sol b

ré b, do b si #, mi b

FLÛTE

VIOLON

ALTO

VIOLONCELLE

1

HARPE

PIANO

sib do #, sol #

Peu à peu en diminuant

Musical score for the second system, including the instruction "Peu à peu en diminuant" and various musical notations such as *gliss.*, *p*, and fingerings. The score includes a vocal line with the lyrics "la b sol #".

*p*

*p*

**4** Peu à peu en retenant

*gliss.*

*gliss.*

*gliss.*

*gliss.*

*gliss.*

7

6

6

7

7

6

5

5

Modéré et expressif (♩ = 63)

*p*

*p expressif*

*p expressif*

*p*

6

6

6

6

0

0

6

6

6

6

6

6

6

5

5

mf 3 sans lourdeur 5

6

p expressif

pp

pizz.

très lointain

arco

6

gliss.

pp sans nuance

dimin.

pp sans nuance

dimin.

*riten.* **7** *a Tempo* *riten.*

*p* *mf* *p* *ppp* *p*

*p* *mf*

*p* *mf*

*mf*

*riten.* **7** *a Tempo* *riten.*

*pp* <sup>6</sup>

*pp* <sup>6</sup>

*Lent* *a Tempo lent* *Tempo I<sup>o</sup>*

*mf* *expressif* *ppp* *p* *mf* *ppp* *mf* *p*

*p* *ppp* *p* *ppp* *mf* *p*

*p* *ppp* *p* *ppp* *mf* *p*

*p* *ppp* *p* *ppp* *mf* *p léger*

*Lent* *p très doux* *a Tempo lent* *p très doux* *Tempo I<sup>o</sup>*

*mi* *lab* *dob* *ré* *q* *f* *gliss.*

*p très doux* *p très doux*

*(étouffez)*

*légèrement*

*légèrement*

*léger*

*mf*

*f*

*pizz*

**8**

do si b fa b sol la #

*f*

*gliss.*

*f*

**9** En se calmant

*mf*

*léger*

*p*

*mf*

*arco*

*p*

**9** En se calmant

Harpe ou Piano

en fa majeur *mf*

Beaucoup plus calme (♩. = 92)

**10**

*p*

*pp*

*p*

*pp*

*p*

*pp*

Beaucoup plus calme (♩. = 92)

**10**

*p*

22

mp pp pp p pizz arco

11

p pp p expressif mf sans lourdeur tr tr tr tr Piano

12

p pp p pizz arco

riten. Tempo 1<sup>o</sup> plus lent (♩ = 108)

ppp p *expressif* pp pizz p pizz

riten. Tempo 1<sup>o</sup> plus lent (♩ = 108)

Harpe

Piano

p

15

p pp arco soutenu soutenu p pizz p subito

15

fa# sol# la si

p

16

pizz arco soutenu p pizz arco

16

p mf

19

Très expressif (♩ = 63)

*ff* le plus *ff* possible

*ff* le plus *ff* possible

*ff* le plus *ff* possible

*ff* le plus *ff* possible

*ff* soutenu

*ff* soutenu

*ff* soutenu

*ff* soutenu

19

Très expressif (♩ = 63)

*ff* *accord gliss.*

*ff* *accord gliss.*

*ff* *accord gliss.*

*ff* *accord gliss.*

laissez vibrer (étouffez)

mi sol

mi sol

mi sol

mi sol

*ff* *accord gliss.*

*ff* *accord gliss.*

*ff* *accord gliss.*

*ff* *accord gliss.*

laissez vibrer (étouffez)

mi sol

mi sol

mi sol

mi sol

*gliss.*

*ff* *accord gliss.*

*ff* *accord gliss.*

*ff* *accord gliss.*

*ff* *accord gliss.*

laissez vibrer (étouffez)

mi sol

mi sol

mi sol

mi sol

20 *gliss.*  
sol b fa# *ff* *gliss.*

8  
21 *riten.* a Tempo peu à peu en retenant  
*p*

21 *gliss.* *riten.* a Tempo peu à peu en retenant  
*laissez vibrer*

(b)

pp pp léger p gliss.

Tempo I<sup>o</sup> (♩. = 120)

p mf

22

pp p gliss. pp

22

p mf

23

mf f mf

23

mf f

24

24

25 *gliss.*

Peu à peu en animant jusqu'à la fin

26

à mes amis Jean et Nadine LOBSTEIN

# SUITE

pour Flûte, Violon, Alto, Violoncelle et Harpe (ou Piano)

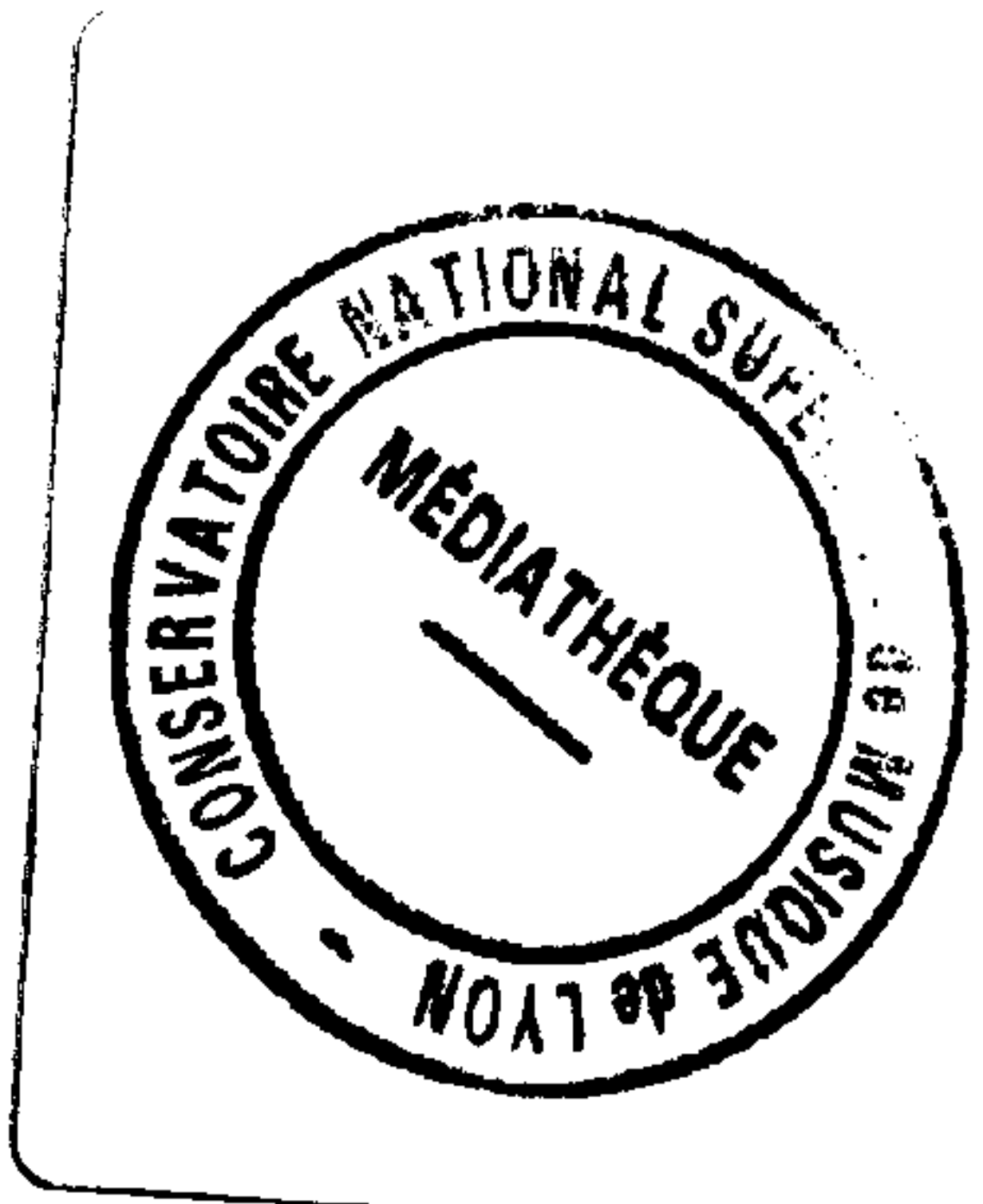

MARCEL TOURNIER

op. 34

## I. Soir

FLÛTE

Calme et expressif (♩ = 58)

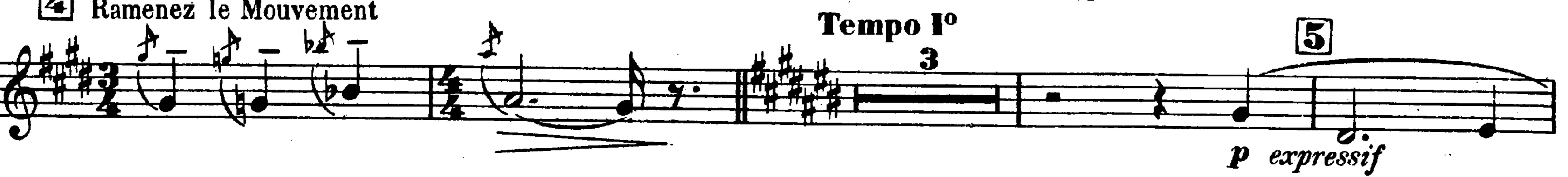
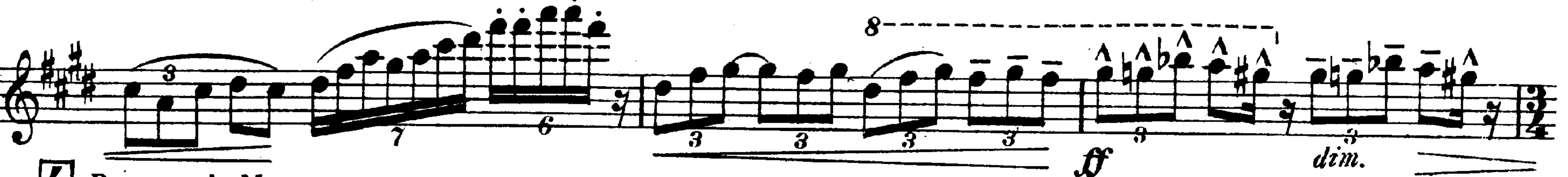
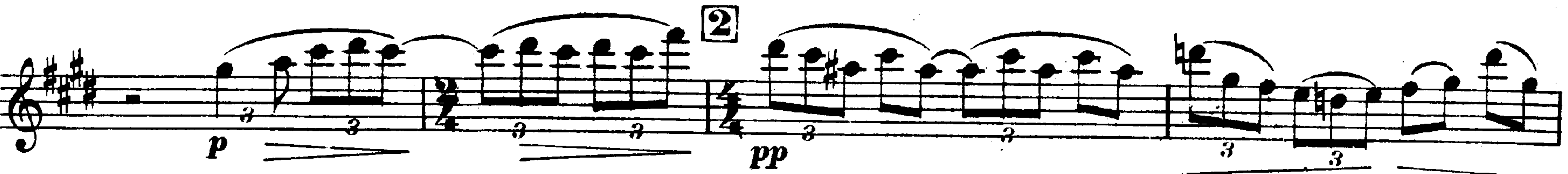

# II. Danse

Naïvement (♩=108)

*mf doux et rythmé* *poco riten.* *a Tempo* *pp* *mf* *p* *pp* *a T°*

**1** *léger* *mf* *p* *mf* *p* *le plus pp possible*

**2** *p* *p* *mf* *p* *pp* *Tempo 1°* *p dolce*

**3** *poco riten.* *a Tempo* *pp*

**4** *poco riten.* *plus lent* *p* *pp*

# III. Lied

Assez lent, avec mélancolie (♩=56)

*p* *pp*

**1** *p* *pp* *mf*

**2** *f* *pp* *mf doux et espr.* *poco a poco cresc.* *Tempo 1°*

**3** *f* *mf* *p* *pp*

**4** *p* *pp* *p en dehors* *riten.* *a T° plus lent*

**5** *p* *pp* *p expressif* *ppp*

# IV\_ Fête

Animé (♩.=120)

1

2

3

4

*p* *f* *ff* *p*

*f* *ff* *mf* *f* *f* *mf* *f*

*mf*

*f* *soutenu* *ff* *f*

*f* *peu à peu en diminuant* *mf* *p* *peu à peu en retenant*

Modéré et expressif (♩.=63)

5

6

7

8

9

*mf* *5*

*p* *expressif*

*p* *riten.* *mf* *p* *1* *riten. lent* *a T° lent* *ppp* *<p* *<mf expr.* *>ppp* *<mf* *3* *>ppp*

*Tempo 1°* *mf* *p légèrement*

*f* *mf* *En se calmant* *Beaucoup plus*

10 calme (♩.=92)

10

11

12

13

*pp* *mp* *pp* *pp* *p*

*mf* *p*

*pp* *5*

*pp* *2*

FLUTE

14 *riten.*  
*expressif*  
*Tempo I<sup>o</sup>, plus lent (♩=108)*  
*ppp p expressif ppp*

15 *p*

16 *f p subito*  
*mf mf*

17 *p*  
 18 *peu à peu*  
*f*

19 *en animant*  
*Très expressif (♩=63)*  
*ff le plus ff possible*

20 *ff*

21 *riten.* *a Tempo, peu à peu en retenant*  
*p pp*

22 *Tempo I<sup>o</sup> (♩=120)*  
*pp léger p pp p pp*

23 *mf mf f*

24 *mf f soutenu ff*

25 *pp poco a poco cresc.*

26 *peu à peu en animant jusqu'à la fin*

*silence*  
*ff fff*

# SUITE

pour Flûte, Violon, Alto, Violoncelle et Harpe (ou Piano)

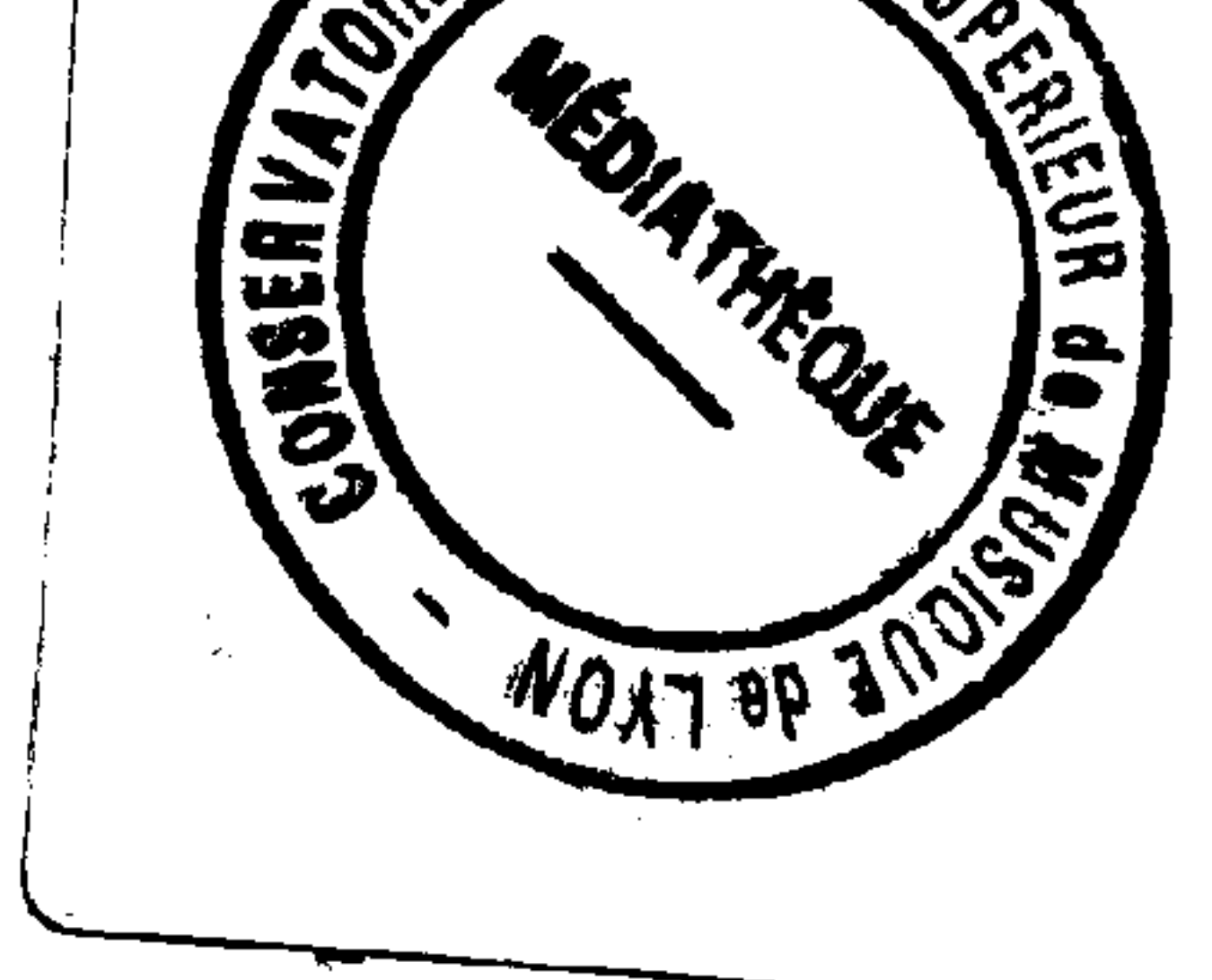

MARCEL TOURNIER

op.34

## I Soir

Calme et expressif (♩ = 58)

VIOLON

*sourdine*

*pp*

*poco riten.* *a Tempo* *mf soutenu* *p*

*pp* *mf* *p* *mf*

*pp subito* *mf* *poco a poco crescendo e animato*

*Tempo I<sup>o</sup>* *dimin.* *mf expressif* *p expressif*

*perdendosi*

1 2 3 4 5

01016

VIOLON

II. Danse

Naïvement (♩=108)

poco riten.

a Tempo

III. Lied

Assez lent, avec mélancolie (♩=56)

# IV Fête

Animé (♩.=120)

Modéré et expressif (♩.=63)

Beaucoup plus calme (♩.=92)

VIOLON

Tempo I<sup>o</sup>, plus lent (♩=108)

14 *p* *expressif* *ppp* *expressif* *pp* *riten*

15 *pp* *soutenu*

16 *pizz* *f* *p sub.* *arco* *mf*

17 *pizz* *p* *arco* *mf* *f*

18 *f* *peu à peu en animant* *le plus ff* *19*

20 *Très expressif* (♩=63) *possible* *soutenu* *le plus ff*

21 *riten.* *a Tempo, peu à peu en retenant* *p*

Tempo I<sup>o</sup> (♩=120) *pp* *pp léger* *22* *gliss.* *p* *pp*

*p* *gliss.* *pp* *mf* *mf*

23 *mf*

24 *soutenu* *ff* *25* *pp poco a poco crescendo*

25 *pp poco a poco crescendo*

26 *f* *peu à peu en animant jusqu'à la fin* *ff* *silence*

*ff* *ff* *ff*

# SUITE

pour Flûte, Violon, Alto, Violoncelle et Harpe (ou Piano)

MARCEL TOURNIER

op.34

## I. Soir

Calme et expressif (♩ = 58)

ALTO

*sourdine*

*pp*

*p*

*p*

*p*

*mf soutenu*

*p* *pp*

*poco riten.* *a Tempo*

*ppp*

*pp*

*p mais en dehors*

*p* *mf* *pp subito*

*mf*

*poco a poco crescendo e animato*

*ff*

*dimin.*

**4** *Ramenez le Mouvement* *Tempo 1<sup>o</sup>*

*p*

**5**

*pp*

*perdendosi*

# II - Danse

Naïvement (♩ = 108)

1 *p* poco riten. *pp* a Tempo *p*

poco riten. *pp* a Tempo *mf* **1** *soutenu* *3* *le plus pp possible*

*mf* *f* *pp*

**2** *mf* *mf* rit. - a Tempo 1°

**3** *p* poco riten. a Tempo *p*

**4** poco riten. plus lent *p* *pp* *pp*

# III - Lied

Assez lent, avec mélancolie (♩ = 56)

**1** *p* **2** *p*

**1** *mf* sonore *f*

**2** poco a poco cresc.

**3** *f* *mf* *p* *pp* *P en dehors express.*

**4** **5**

**6** poco rit. a Tempo *f* *p* *p expr.* rit. a T° plus lent *ppp*

*un peu en dehors*

# IV\_ Fête

Animé (♩=120)

*pp très léger*

ALTO

15 *pizz* *p* *arco* *soutenu* *f*

16 *pizz* *p subito* *arco* *mf* *p* *mf*

17 *mf*

18 *peu à peu en animant* *f* *Très expressif (♩=63)* *ff* *20*

*le plus ff possible* *ff soutenu* *21* *riten.*

*a Tempo, peu à peu en rétenant* *Tempo I° (♩=120)* *p* *pp* *pp léger* *p*

22 *pp* *p* *pp*

23 *mf* *mf* *f* *mf*

24 *f* *ff*

25 *pp* *poco à poco crescendo*

26 *peu à peu en animant jusqu'à la fin* *ff* *silence*

*ff* *ff* *ff*

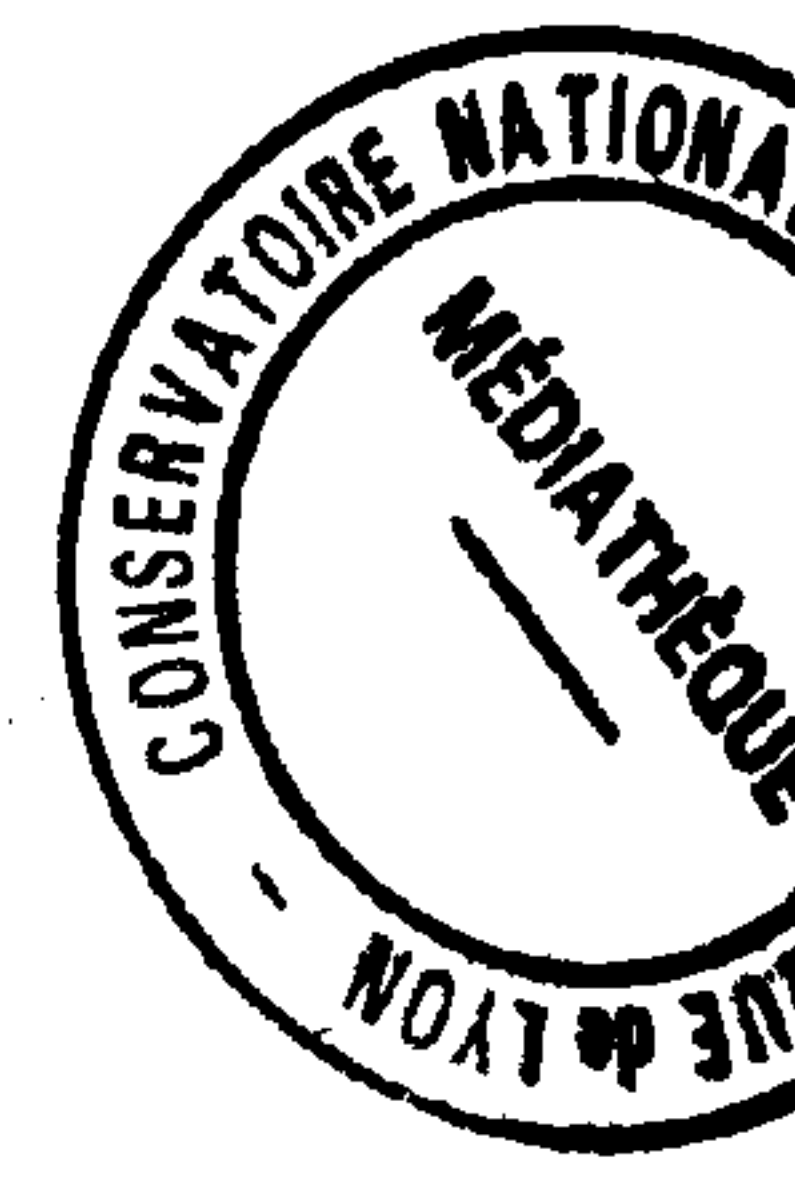

# SUITE

pour Flûte, Violon, Alto, Violoncelle et Harpe (ou Piano)

MARCEL TOURNIER

op. 34

## I - Soir

Calme et expressif (♩ = 58)

VIOLONCELLE

sourdine

pp 3

3

3

3

3

3

3

3

3

mf soutenu

3

p > ppp

poco riten. a Tempo

ppp

p

p mais en dehors

p expressif

mf

p subito

mf

3 poco cresc. e animato

soutenu

soutenu

4 Ramenez le Mouvement

Tempo 1<sup>o</sup>

ff

dimin.

p

pp

perdendosi

VIOLONCELLE

II - Danse

Naïvement (♩=108)

a Tempo

poco riten.

*p sans lourdeur* *pp* *p*

*a T<sup>o</sup>* **1** *soutenu* *pp* *mf* *le plus pp possible* *p*

**2** *mf* *p*

*rit.* *1<sup>o</sup> T<sup>o</sup>* **3** *pizz p* *arco p* *pp* *p*

**4** *poco rit.* *plus lent* *2* *1* *pp dolce* *pp*

III - Lied

Assez lent, avec mélancolie (♩=56)

*mf expressif* *pp*

**1** *pp* *p*

*mf sonore* *f*

**2** *poco a poco cresc.*

**3** *Tempo 1<sup>o</sup>* *f* *f* *p* *pp* *p* *pp*

**4** *p* *p* **5** *f*

*poco riten.* **6** *a Tempo* *riten.* *a Tempo plus lent* *ppp*

IV\_ Fête

Animé (♩=120)

VIOLONCELLE

15 arco *soutenu*

pizz *p*

16 pizz *p* arco *mf*

17 pizz *p* arco *mf* *f*

18 peu à peu en animant *f*

19 *ff*

Très expressif (♩=63)

le plus *ff* possible *ff* *soutenu*

20

21 *riten.* a T<sup>o</sup> peu à peu en retenant *p* *pp* Tempo I<sup>o</sup> (♩=120) *pp* *p*

22 *pp* *p* *pp*

23 *mf* *mf* *f* *mf*

24 *f* *ff*

25 *pp* poco a poco crescendo

26 peu à peu *f*

en animant jusqu'à la fin *ff*

silence