PEPITA

(Obras Originales)

TRANSCRIPCIÓN: LUIS ALVAREZ

TARREGA (FRANCISCO)
(1852-1909)

LA SEXTA EN RE

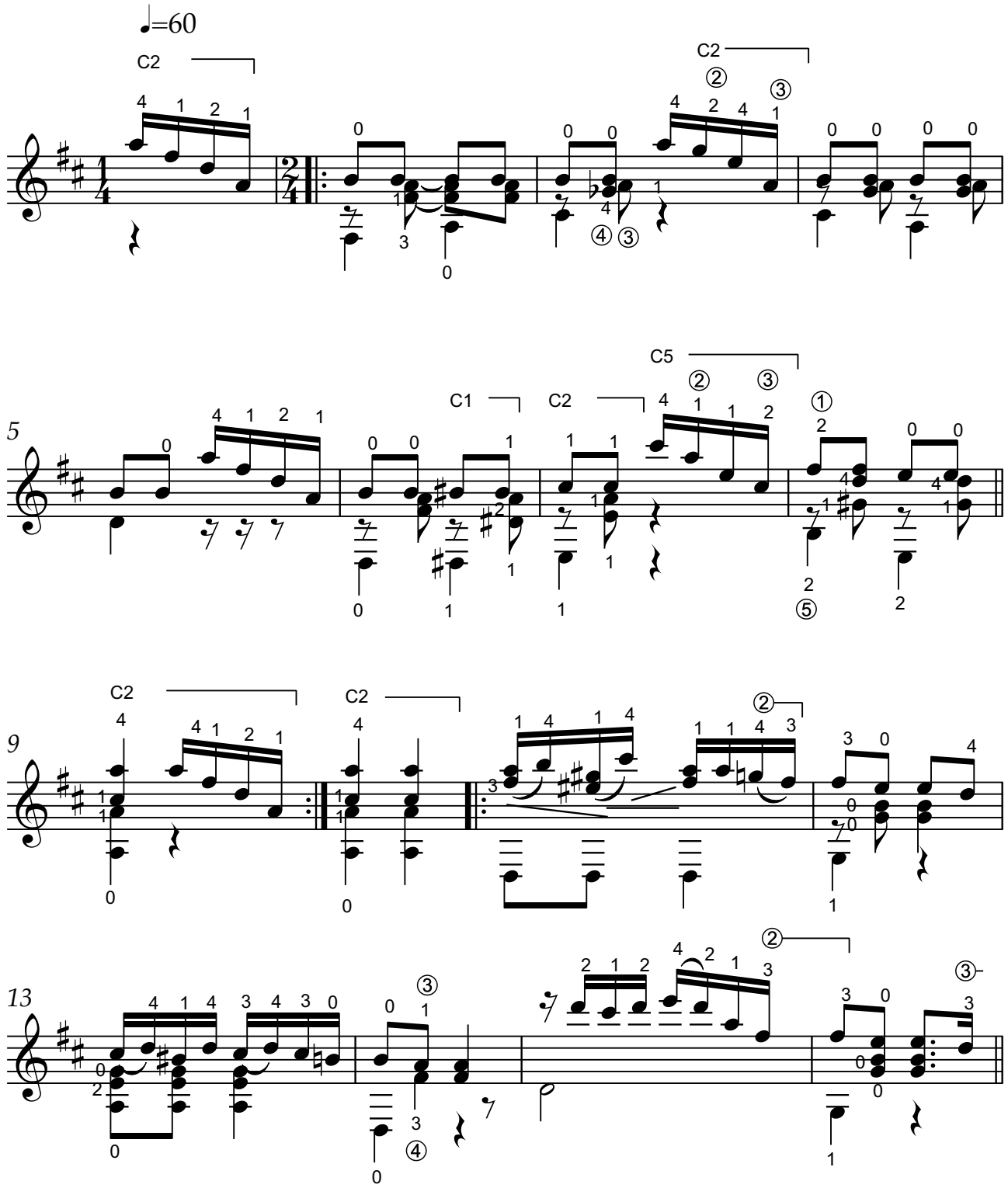

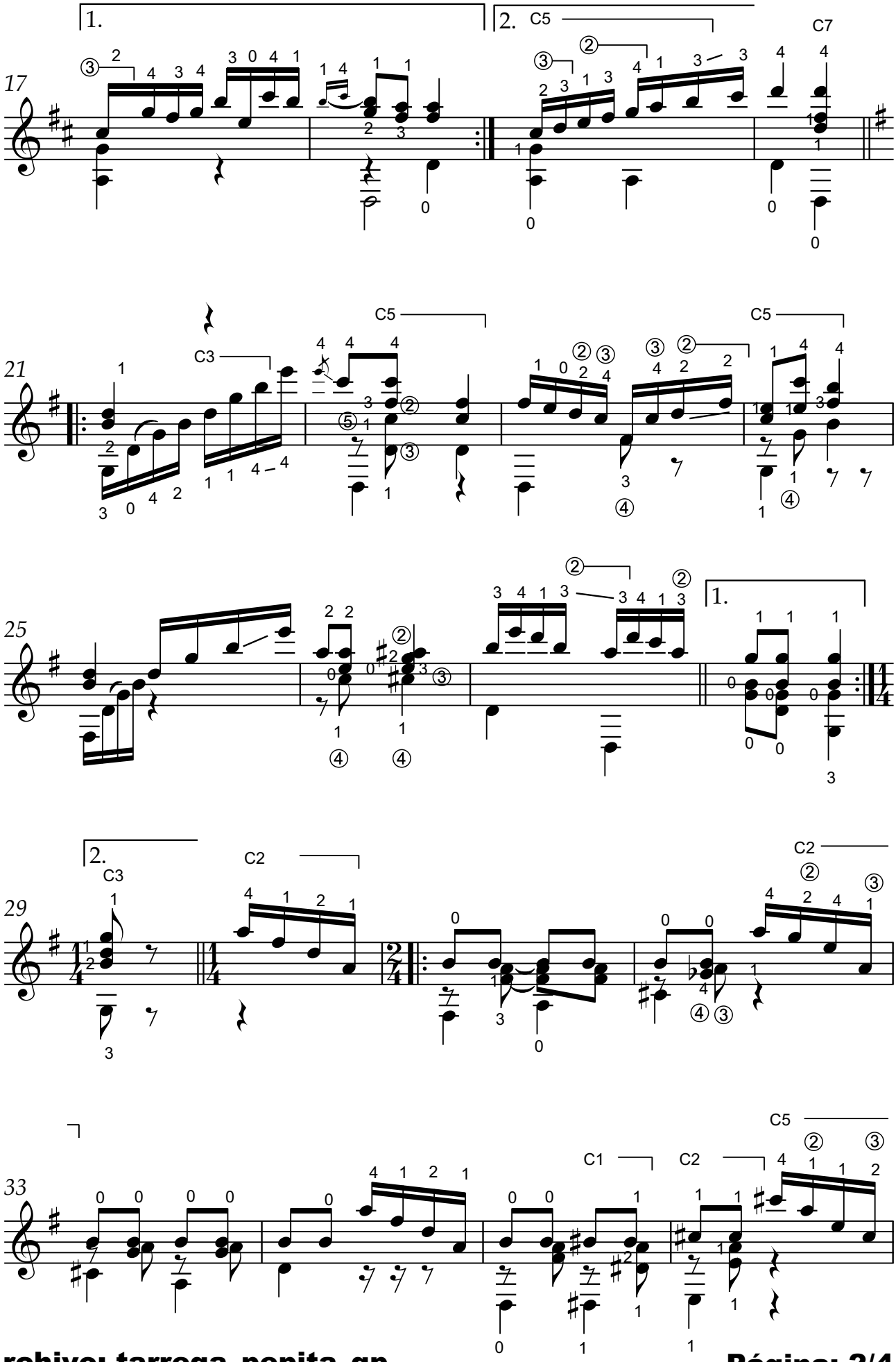
17
1.
2.
C5
C7
21
C3
C5
C5
25
1.
29
2.
C3
C2
C2
33
C5
C1
C2

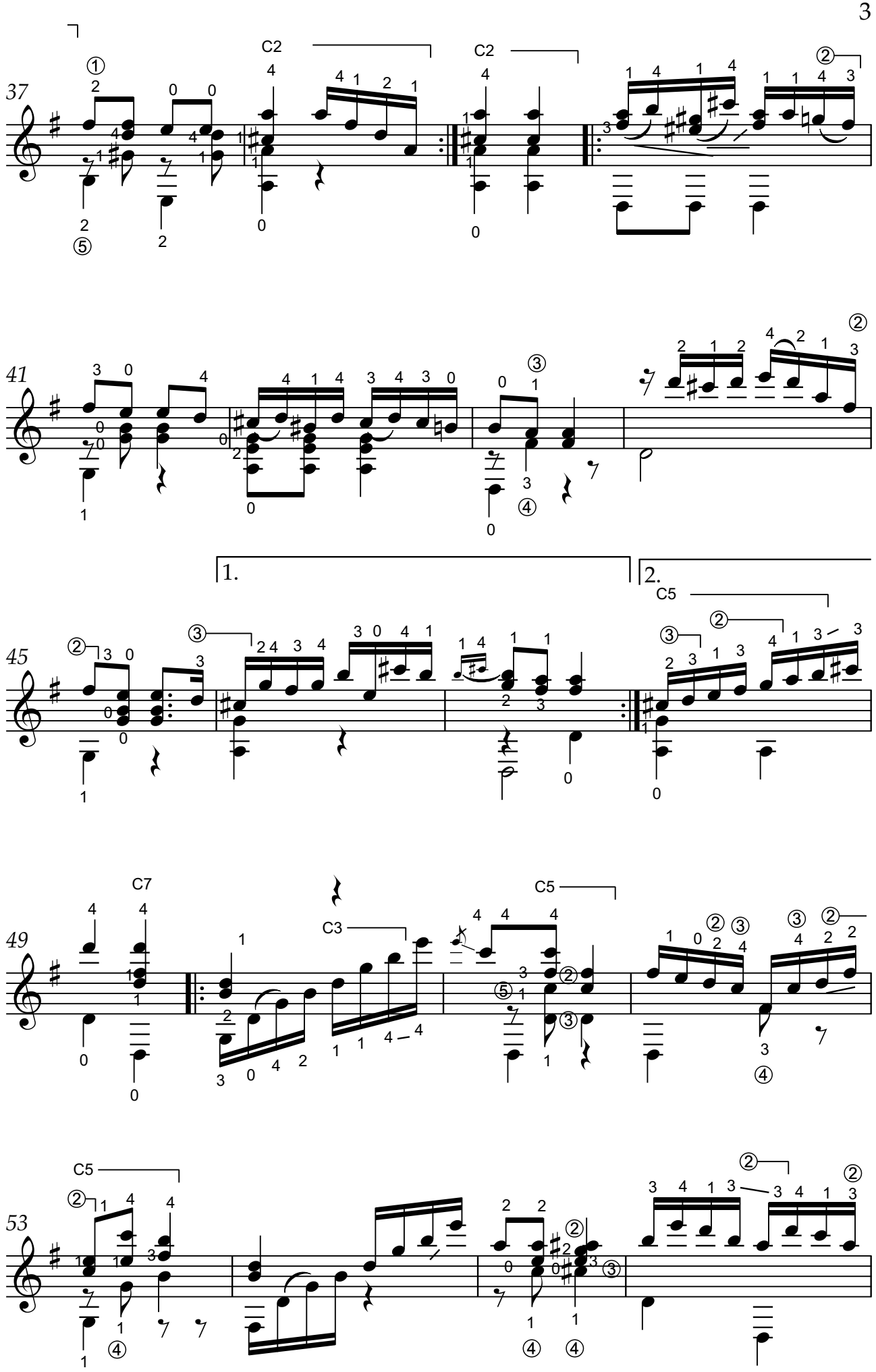
37
C2
C2
41
45
1.
2.
C5
49
C7
C3
C5
53
C5
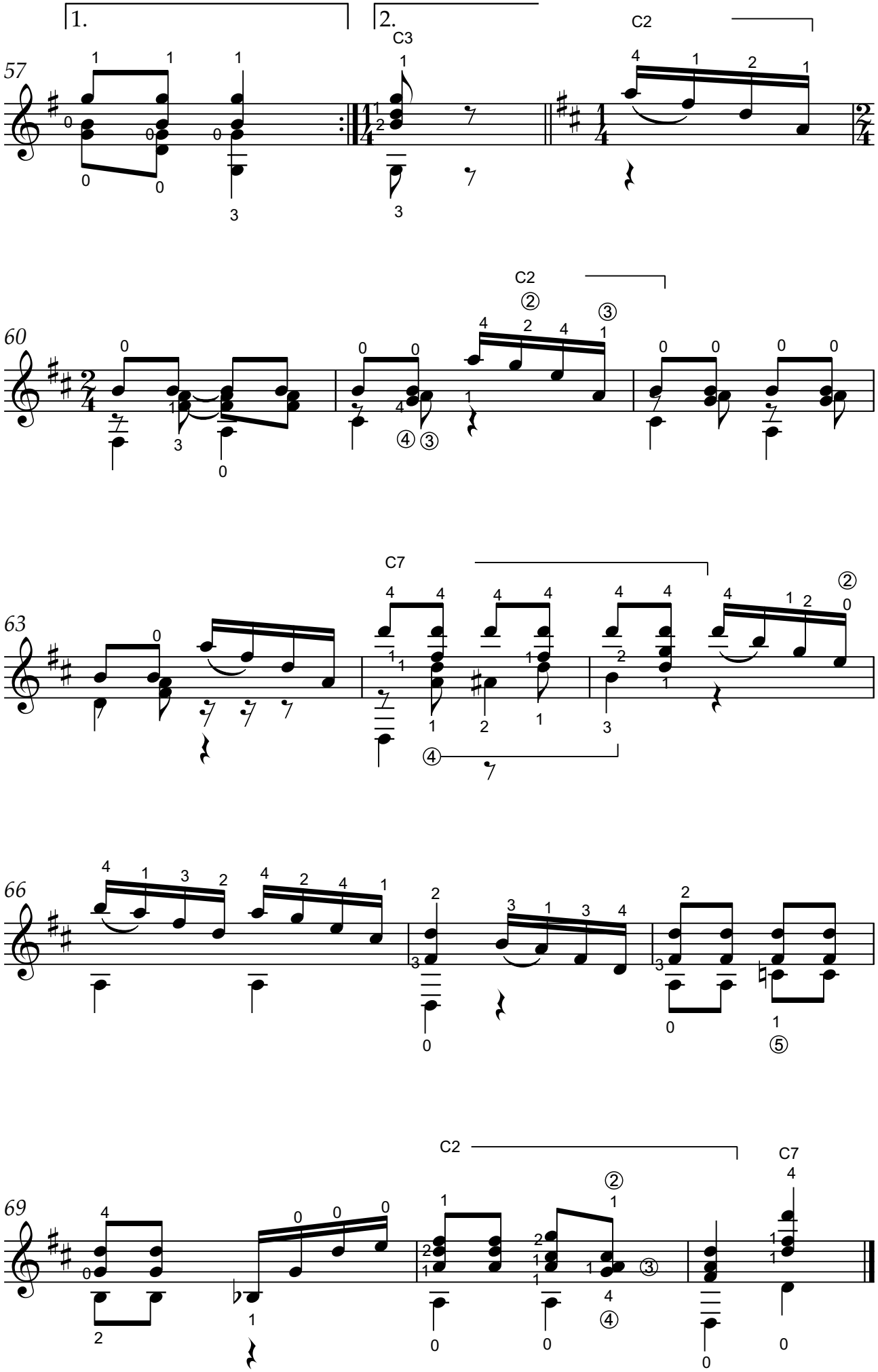
CODA