

To T. B. PRENDERGAST, ESQR.

BONNY ELOISE

(THE BELLE OF MOHAWK VALE.)

SONG AND CHORUS.

Written by

GEORGE W. ELLIOTT.

Composed by

J. R. THOMAS.

NEW YORK :

Published by WM. HALL & SON, 239 Broadway.

Solely: HENRY TOLMAN.

Leavenworth: D. P. FAULDS & Co.

F. P. WERLEIN & Co., New Orleans.

Entered according to act of Congress in 1858 by Wm. Hall & Son, in the Clerk's Office of U. S. District Court for the Southern District of New York.

BONNY ELOISE

THE BELLE OF MOHAWK VALE.

Words by G. W. ELLIOTT.

Music by J. R. THOMAS.

VOICE.

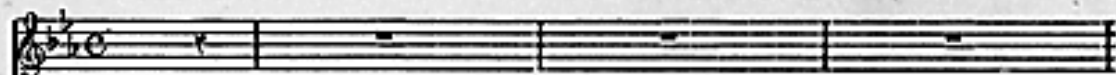

Moderately fast.

PIANO FORTE.

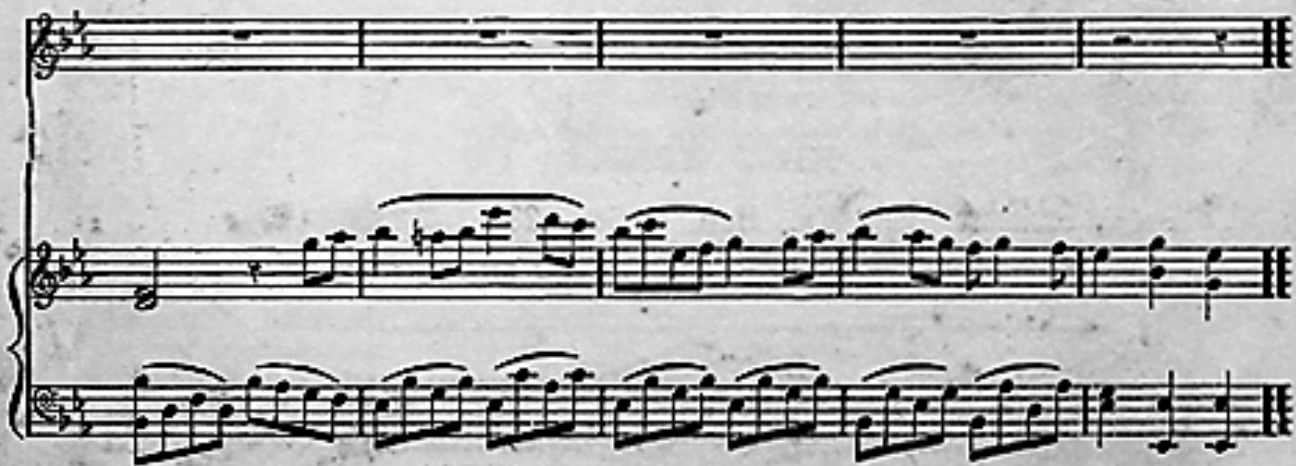
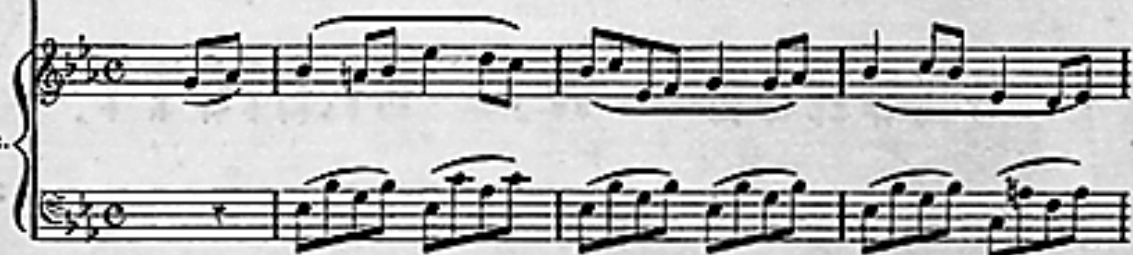

v

I O, sweet is the Vale where the Mo-hawk gent-ly glides On its
 II O, sweet are the scenes of my boy hood's sun - ny years, That be -
 III O, sweet are the mo - ments when dream - ing I roam, Thro' my

clear wind-ing way to the sea, And dear - er than all sto - ried
 span - gle the gay val-ley o'er, And dear are the friends seen thro'
 loved haunts now mos - sy and grey, And dear - er than all is my

streams on earth be - sides, Is this bright roll-ing riv - er to me;) But
 mem - o - ries fond tears That have lived in the best days of yore;)
 childhood's hallow'd home, That is crumb - ling now slowly a - way;

sweet-er, dear - er, yes, dear - er far than those Who

charms where others all fail, Is blue eyed, bon - ny,

The second system continues the musical piece. The vocal line has the lyrics: "charms where others all fail, Is blue eyed, bon - ny,". The piano accompaniment maintains the same rhythmic pattern as the first system.

bon - ny E - lo - iso, The Belle of the Mo - hawk Vale.

The third system concludes the musical piece. The vocal line has the lyrics: "bon - ny E - lo - iso, The Belle of the Mo - hawk Vale." The piano accompaniment ends with a final chord in the right hand and a sustained note in the left hand.

CHORUS. For those who are fond of Part-singing the following Chorus is added; the Song however is complete without it.

AIR.

But sweeter, dear - er, yes dearer far than these Who charm where others all

ALTO.

TENOR.

But sweeter, dear - er, yes dearer far than these Who charm where others all

BASS.

PIANO.

fall Is blue eyed, bonny, bonny E - lo - ise, The Belle of the Mo-hawk Vale.

fall Is blue eyed, bonny, bonny E - lo - ise, The Belle of the Mo-hawk Vale.