

OPUS - 34

SERENATA

ARMONIZADO POR LUIS ALVAREZ

BENVENUTO TERZI

♩=120

Allegretto

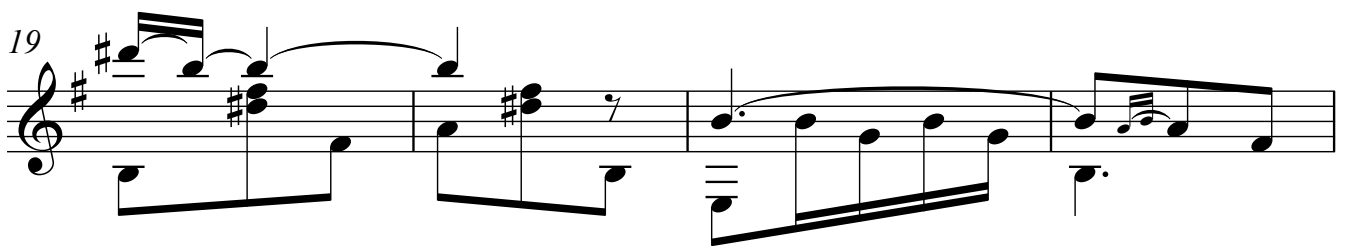
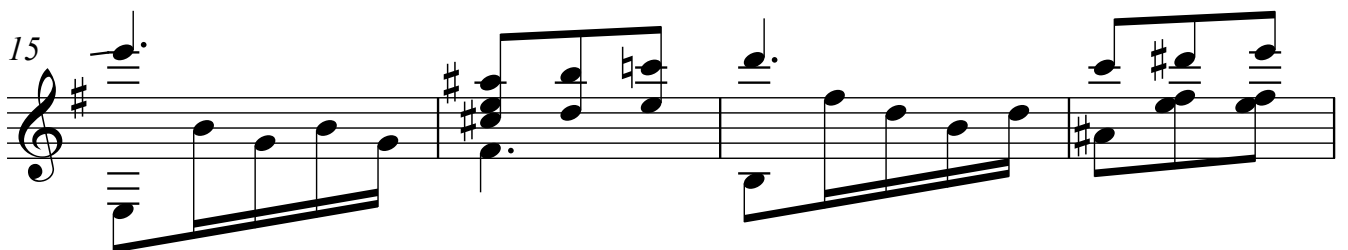
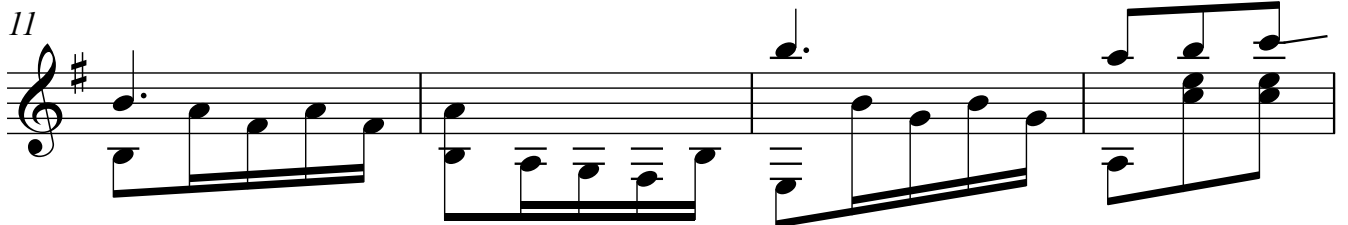
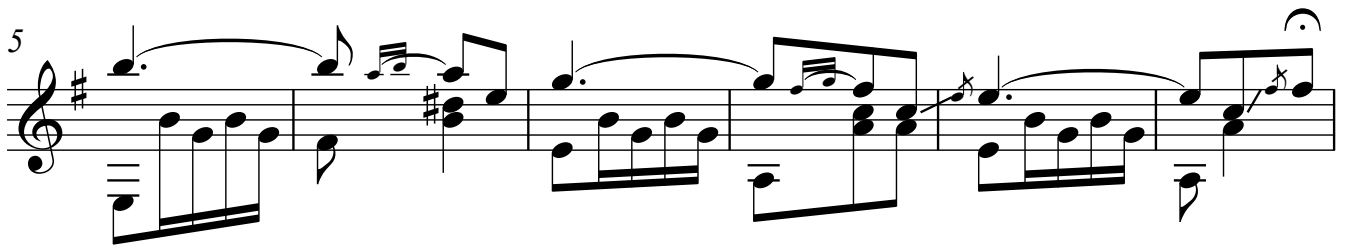
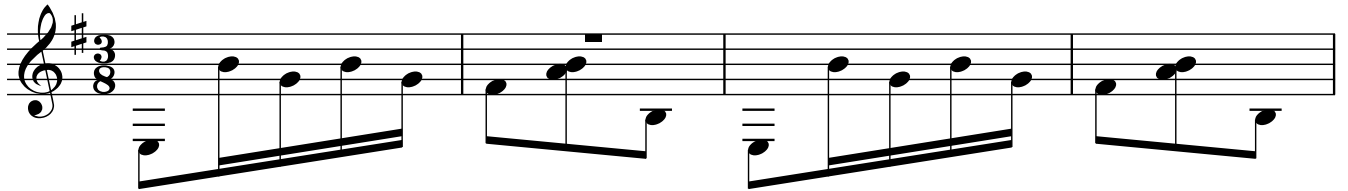

2

23

27

31

35

39

43

47 3

51

55

59

63

67 Arm..12 Arm..7