

OPUS - 1

NOSTALGIA

MINUETO

ARMONIZADO: LUIS ALVAREZ

BENVENUTO TERZI

♩=100
Andantino 6ª en Re
5ª en Sol

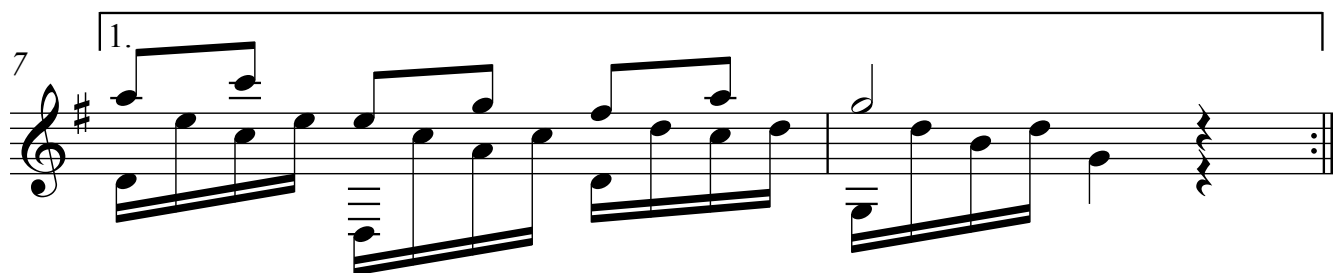
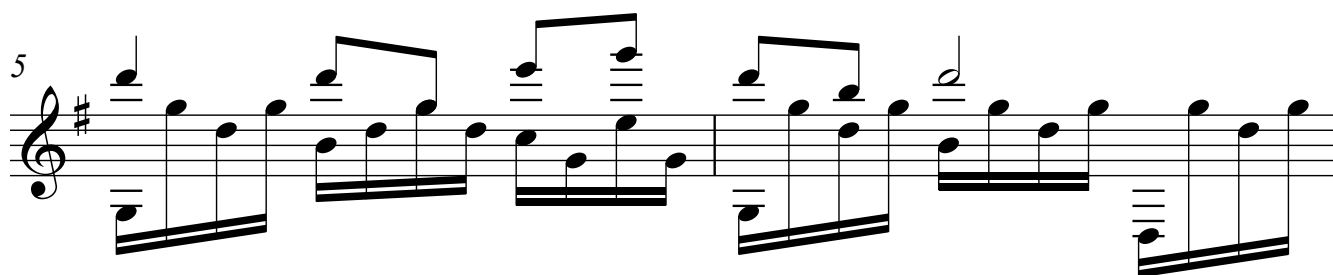
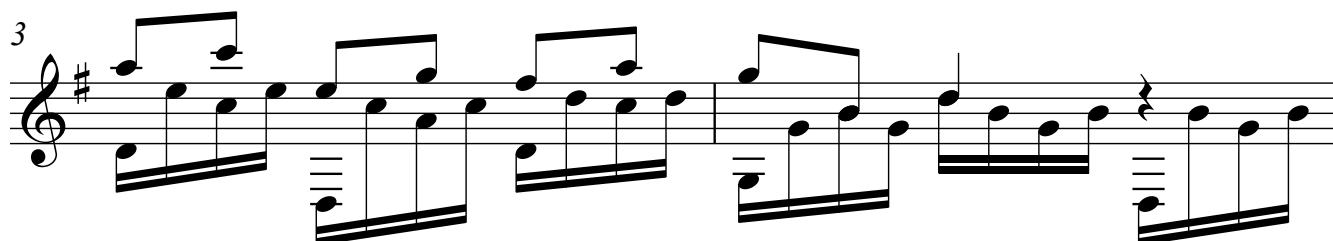
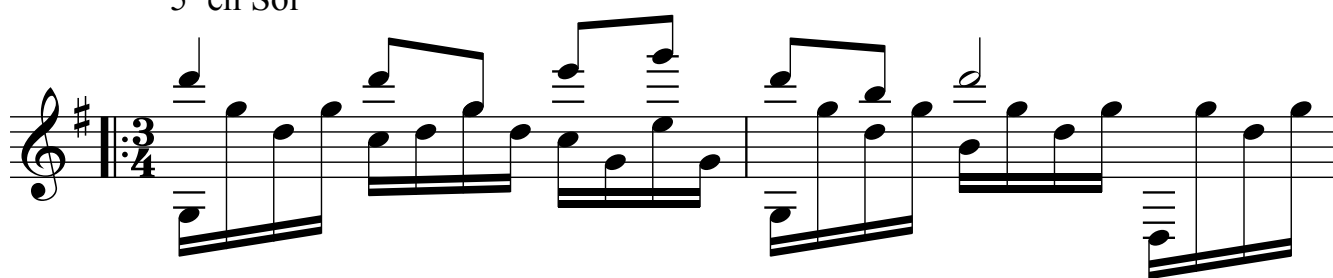

21

23

25

28

30

32

34

36

38

40

42

44

46

3 3 3 3 3 3

p.

7

48

3 3 3 3 3 3

p.

7

50

3 3 3 3 3 3

52

1.

54

2.

3

56

7