Nº 1. Die Almerin Pr. Fl. 1.5 Nkr / 17½ Ngr

Nº 2. Der Goàsbua Pr. Fl. 1.5 Nkr / 17½ Ngr

Nº 3. Brautzug Pr. Fl. 1.5 Nkr / 17½ Ngr

Nº 4. Hochzeit (Ländler.) Pr Fl. 1.20 Nkr / 20 Ngr

Nº 5. Abschied von der Alm Pr Fl. 1.5 Nkr / 17½ Ngr

Nº 6. Kirchtag Pr Fl. 1.20 Nkr. / 20 Ngr.

Eigenth. des Verlegers für alle Länder ✠ Eingetragen ins Vereins-Archiv.

Wien, C. A. Spina's Nachfolger,
(Friedrich Schreiber.)
Kunst- und Musikalienhandlung.
(Med. d. C. der Welt-Ausstellung zu Paris 1855)
(Verdienst-Medaille der Wiener Welt-Ausstellung)

Pressburg: Filiale.

déposé

Oberösterreichische Dorfgeschichten.

1.

DIE ALMERIN.

A. Terschak, op. 134.

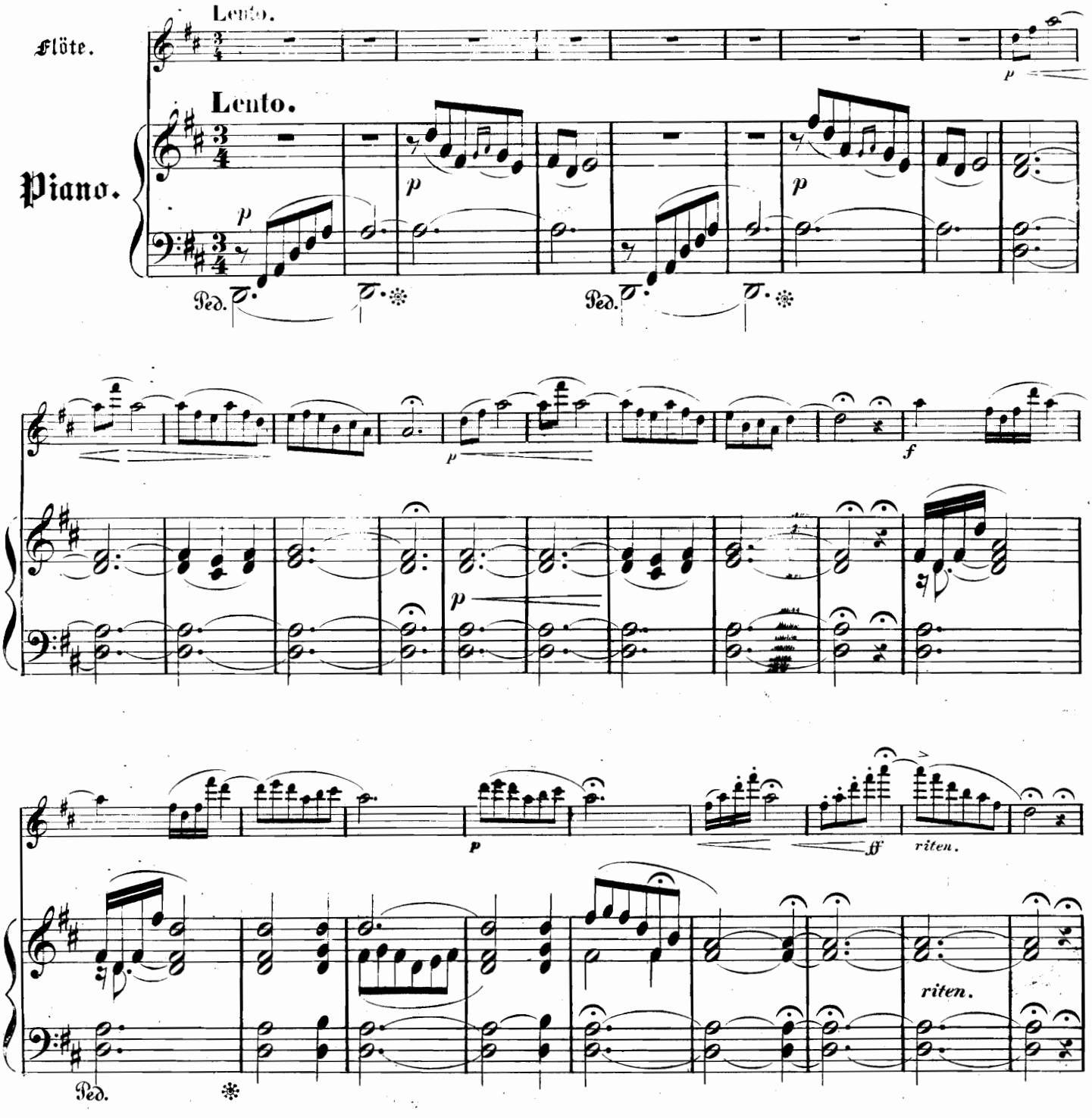

Druck von A. Eckel in Wien. C.S.23179. Stich von F. Hahn in Wien.

CLOSED SHELF M 242 T33 b

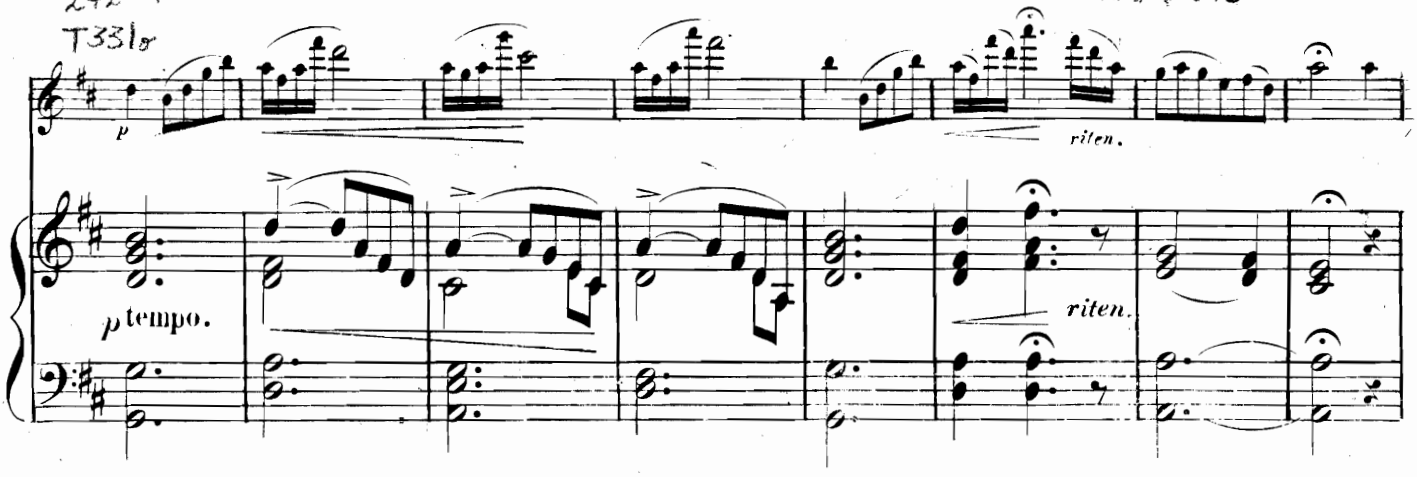

Moderato.

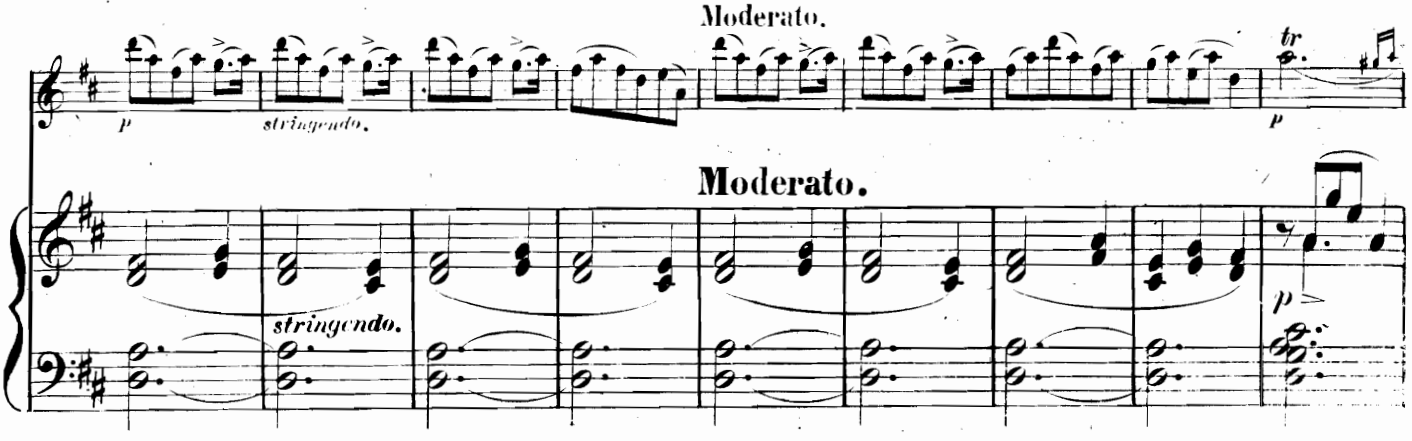

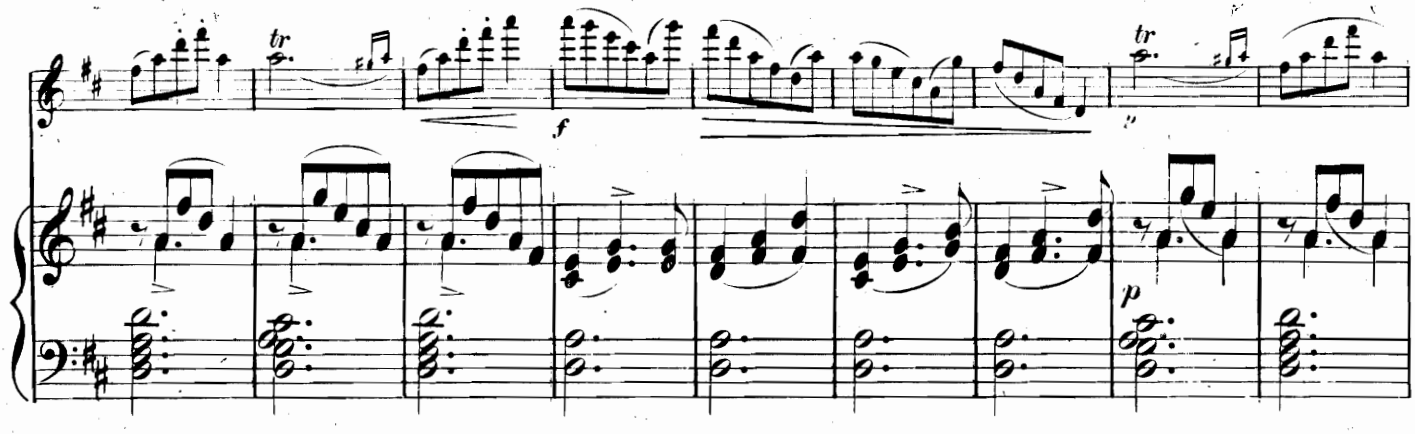

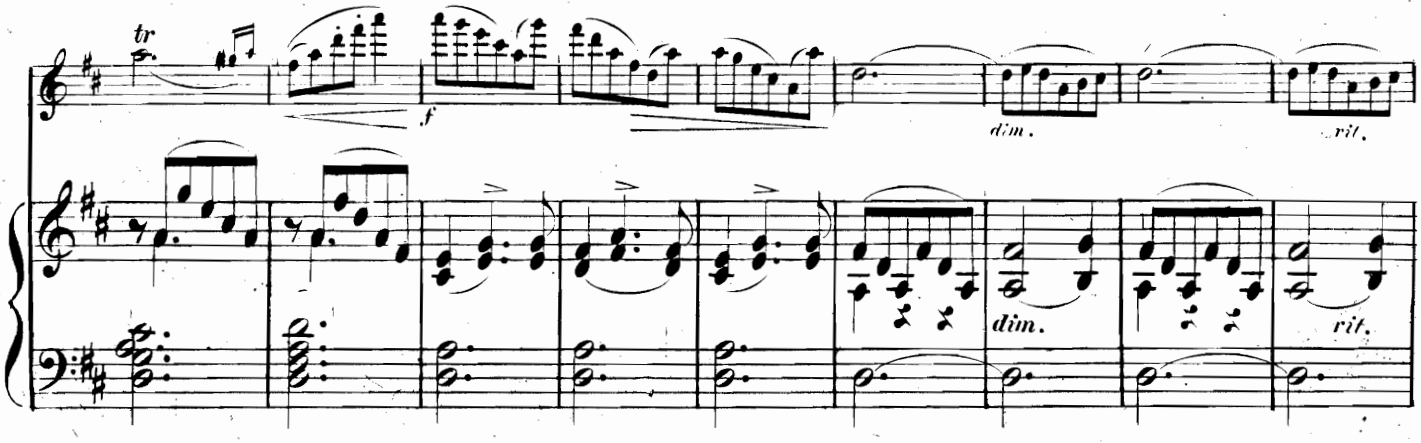

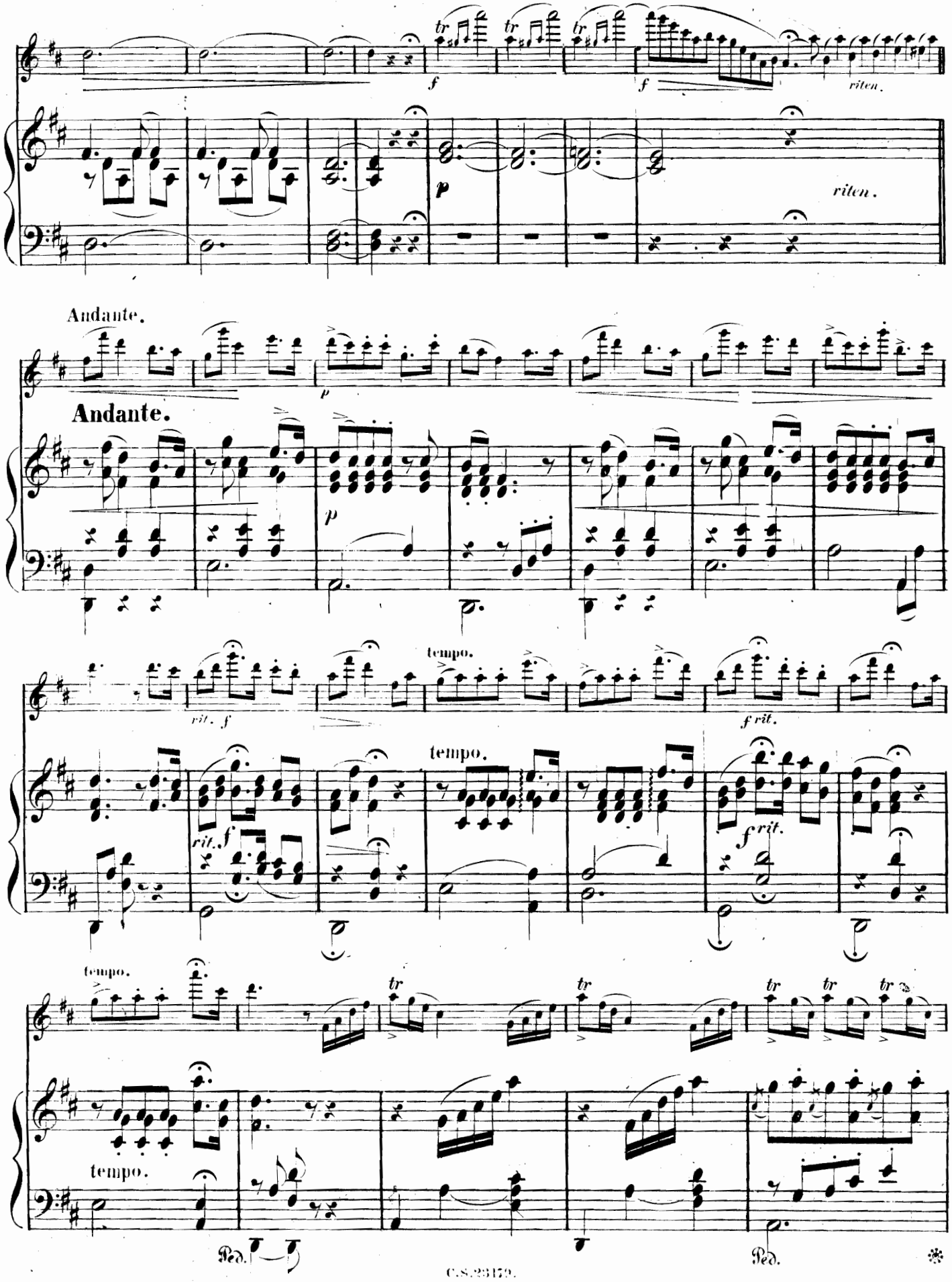
f
f
riten.
riten.
Andante.
p
Andante.
p
rit. f
tempo.
f rit.
rit. f
tempo.
f rit.
tempo.
tempo.
Ped.
Ped.

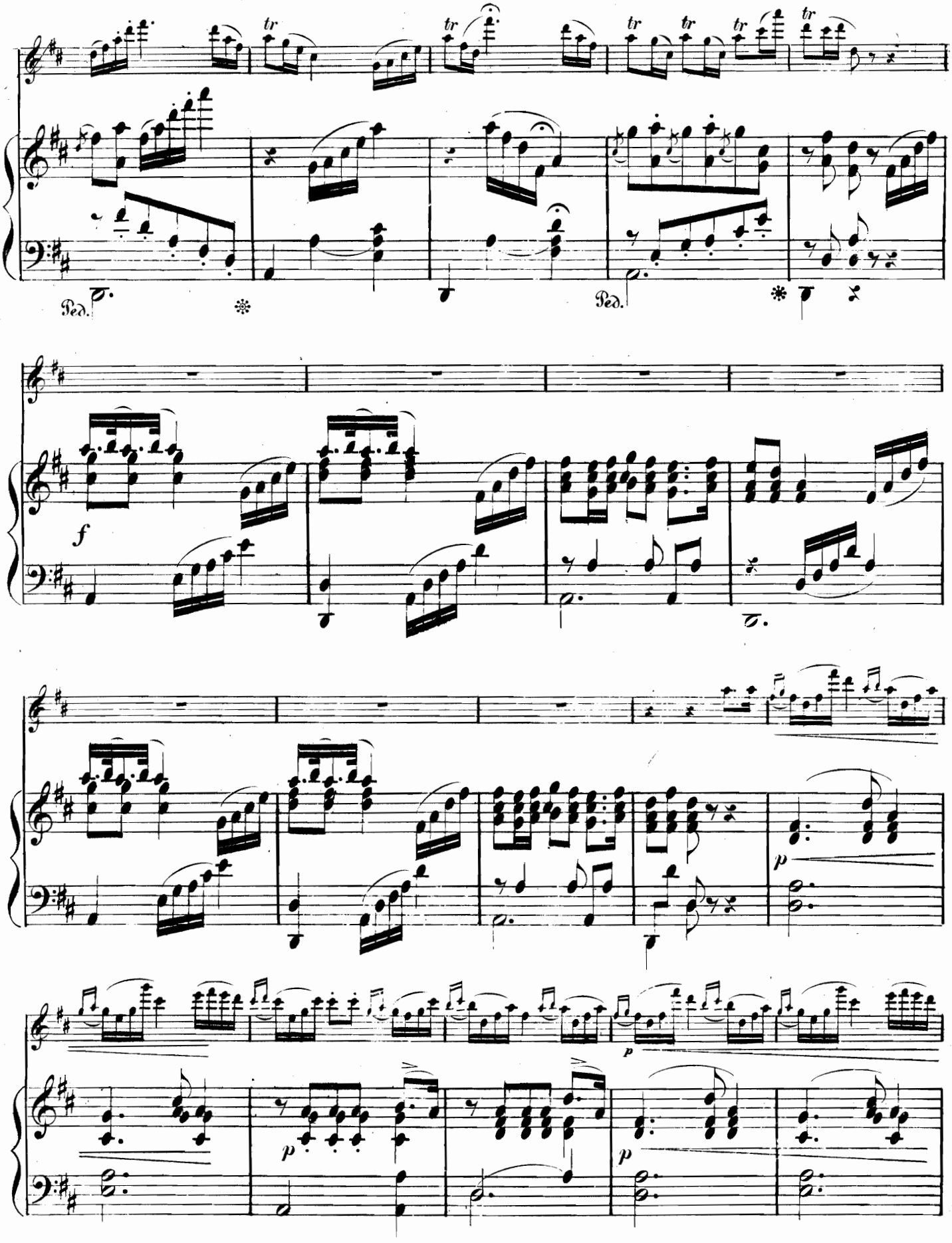
tr
tr
tr
tr
tr
tr
Ped.
Ped.
f
p
p
p

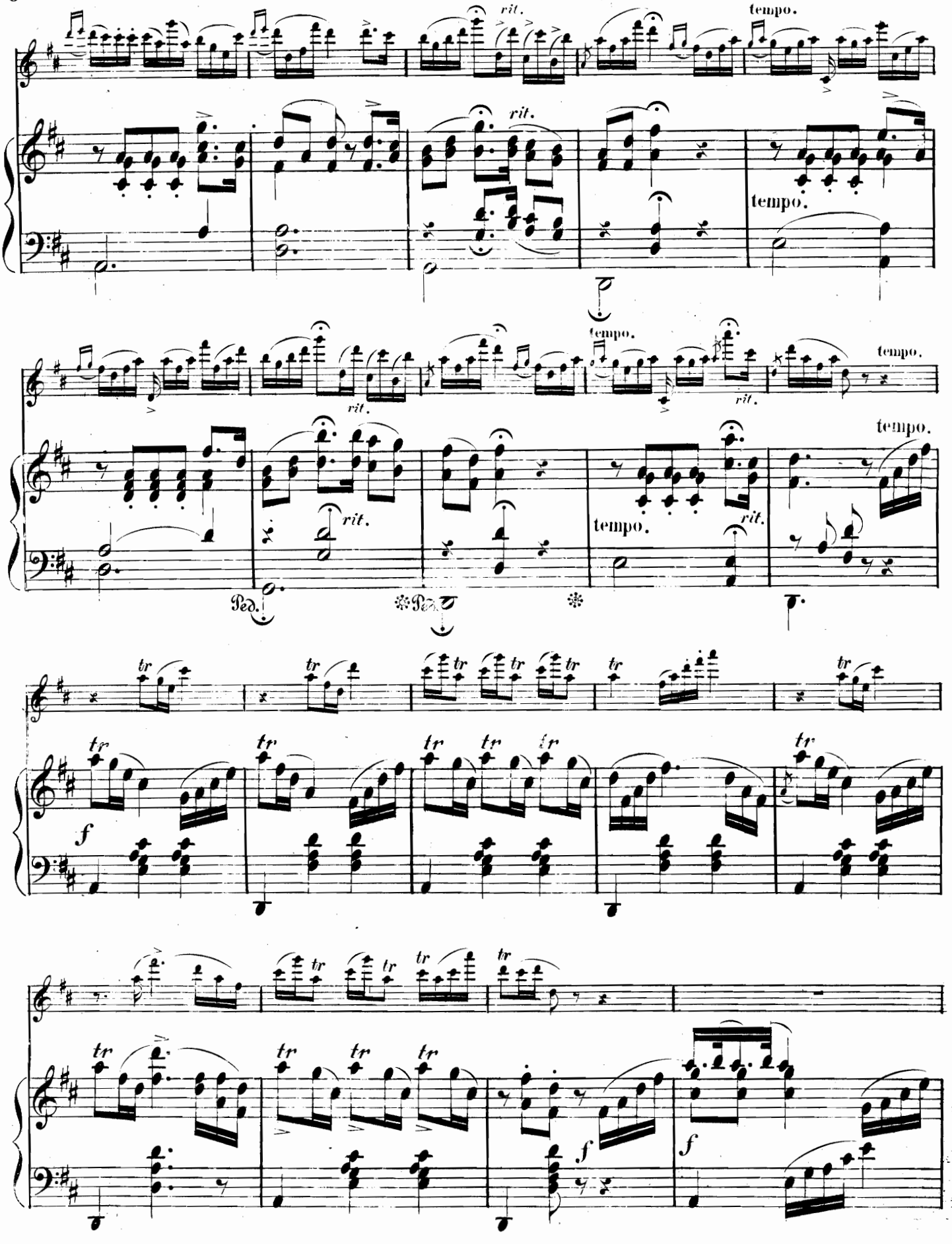
rit.
tempo.
rit.
tempo.
tempo.
rit.
tempo.
rit.
tempo.
rit.
tempo.
rit.
Ped.
Ped.
tr
f
f
f

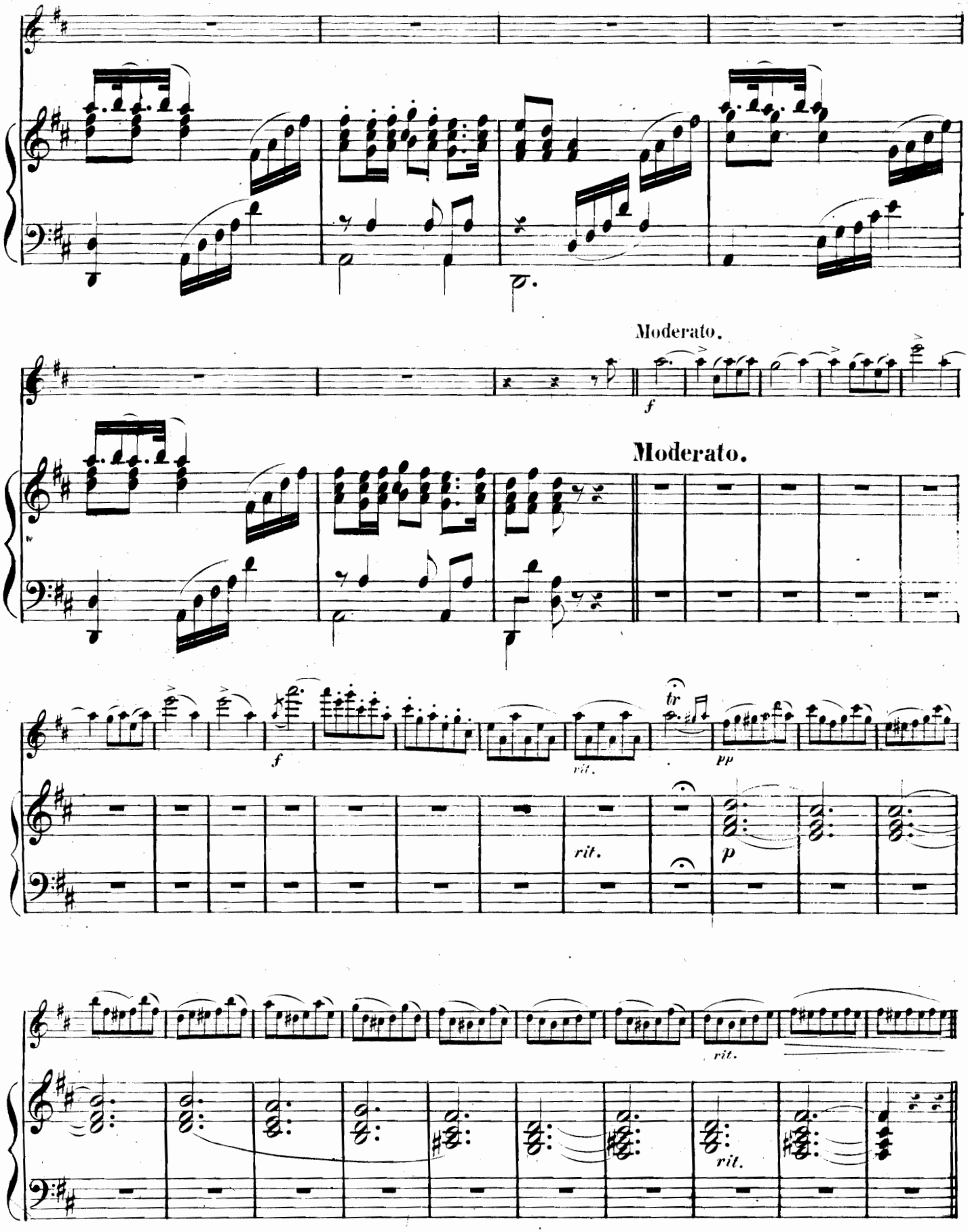
Moderato.
f
Moderato.
f
rit.
tr
pp
rit.
p
rit.
rit.

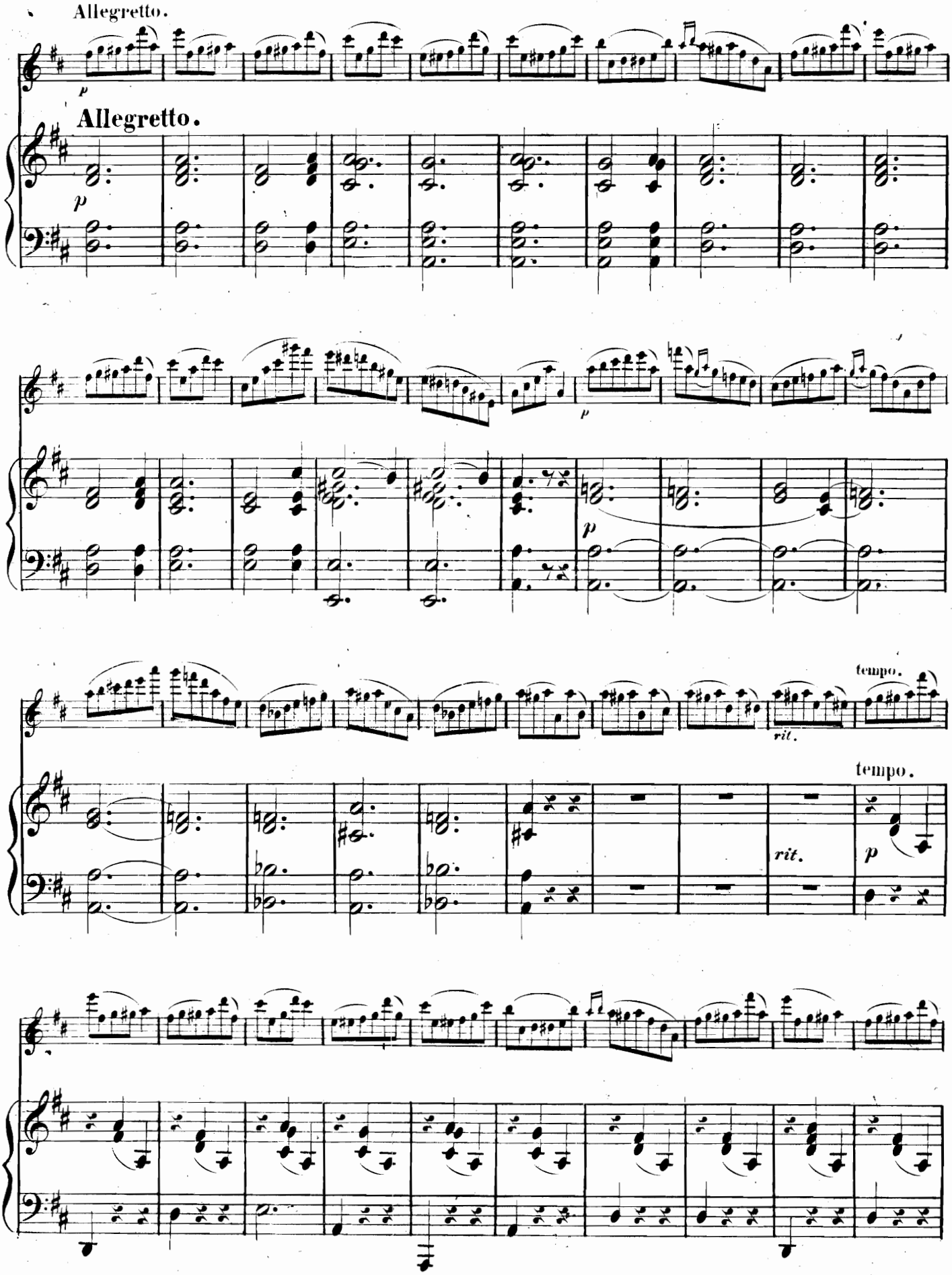
Allegretto.
Allegretto.
p
p
p
tempo.
rit.
tempo.
rit.
p

poco più mosso.

poco più mosso.

Brio.

Brio.

Oberösterreichische
DORFGESCHICHTEN
für
Flöte
und
Piano
von
A. TERSCHAK.
Op. 134

Nº 1. Die Almerin Pr. Fl. 1.5 Nkr. / 17½ Ngr.

Nº 2. Der Goàsbua Pr. Fl. 1.5 Nkr. / 17½ Ngr.

Nº 3. Brautzug Pr. Fl. 1.5 Nkr. / 17½ Ngr.

Nº 4. Hochzeit (Ländler) Pr. Fl. 1.20 / 20

Nº 5. Abschied von der Alm Pr. Fl. 1.5 Nkr. / 17½ Ngr.

Nº 6. Kirchtag Pr. Fl. 1.20 Nkr. / 20 Ngr.

Eigenth. des Verlegers für alle Länder — Eingetragen ins Vereins-Archiv.

Wien, C. A. Spina's Nachfolger,
(Friedrich Schreiber.)
Kunst- und Musikalienhandlung.
(Med. I. Cl. der Welt-Ausstellung zu Paris 1855)
(Verdienst-Medaille der Wiener Welt-Ausstellung)
Pressburg Filiale.

déposé
Lith. Eberle Drs. v. C. Schmeller
23.179
NEW YORK.

Oberösterreichische Dorfgeschichten.

2.

DER GOASBUA.

A. Terschak, op. 134.

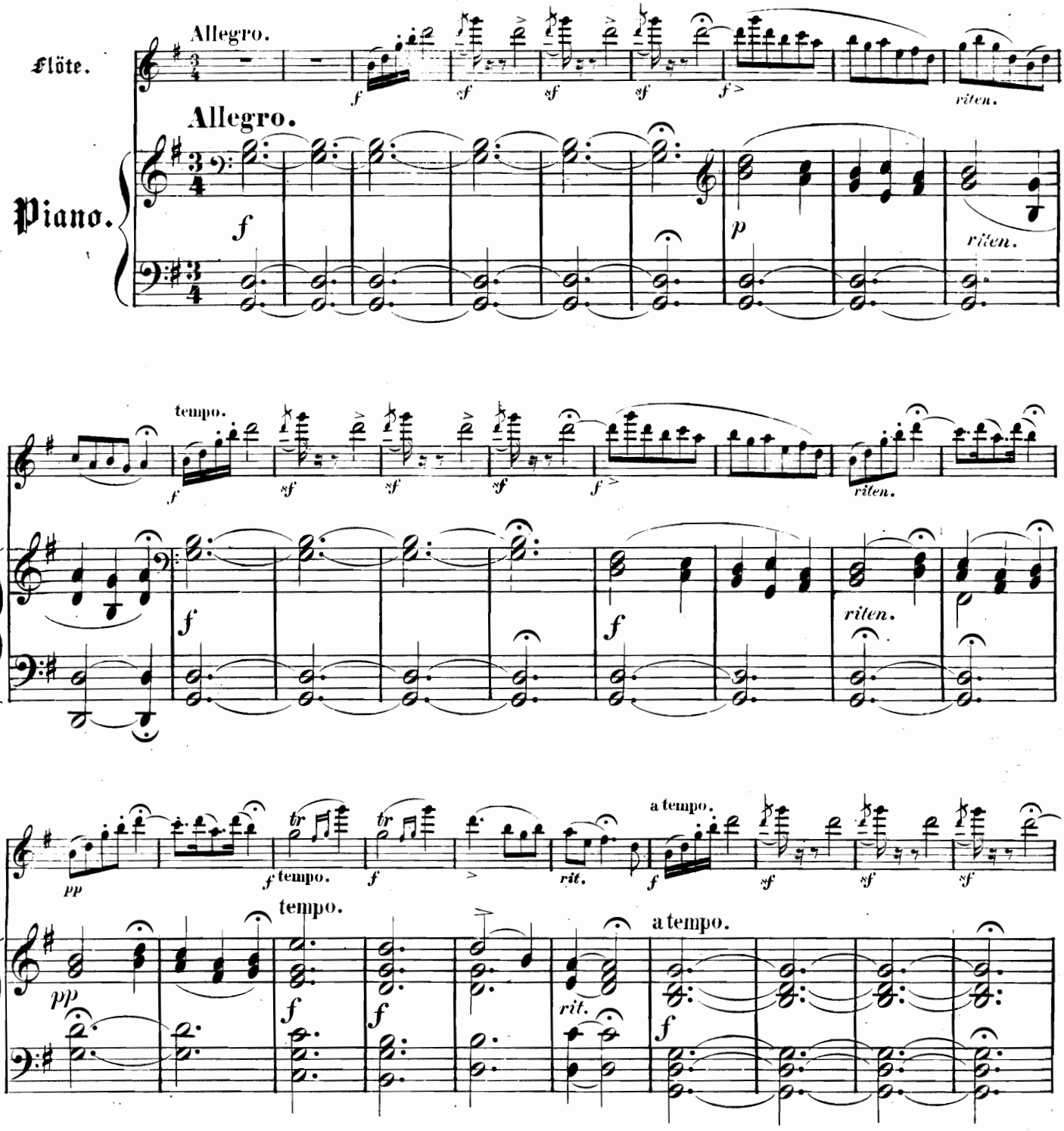

Druck von A. Eckel in Wien. C.S. 23180. Stich von F. Hahn in Wien.

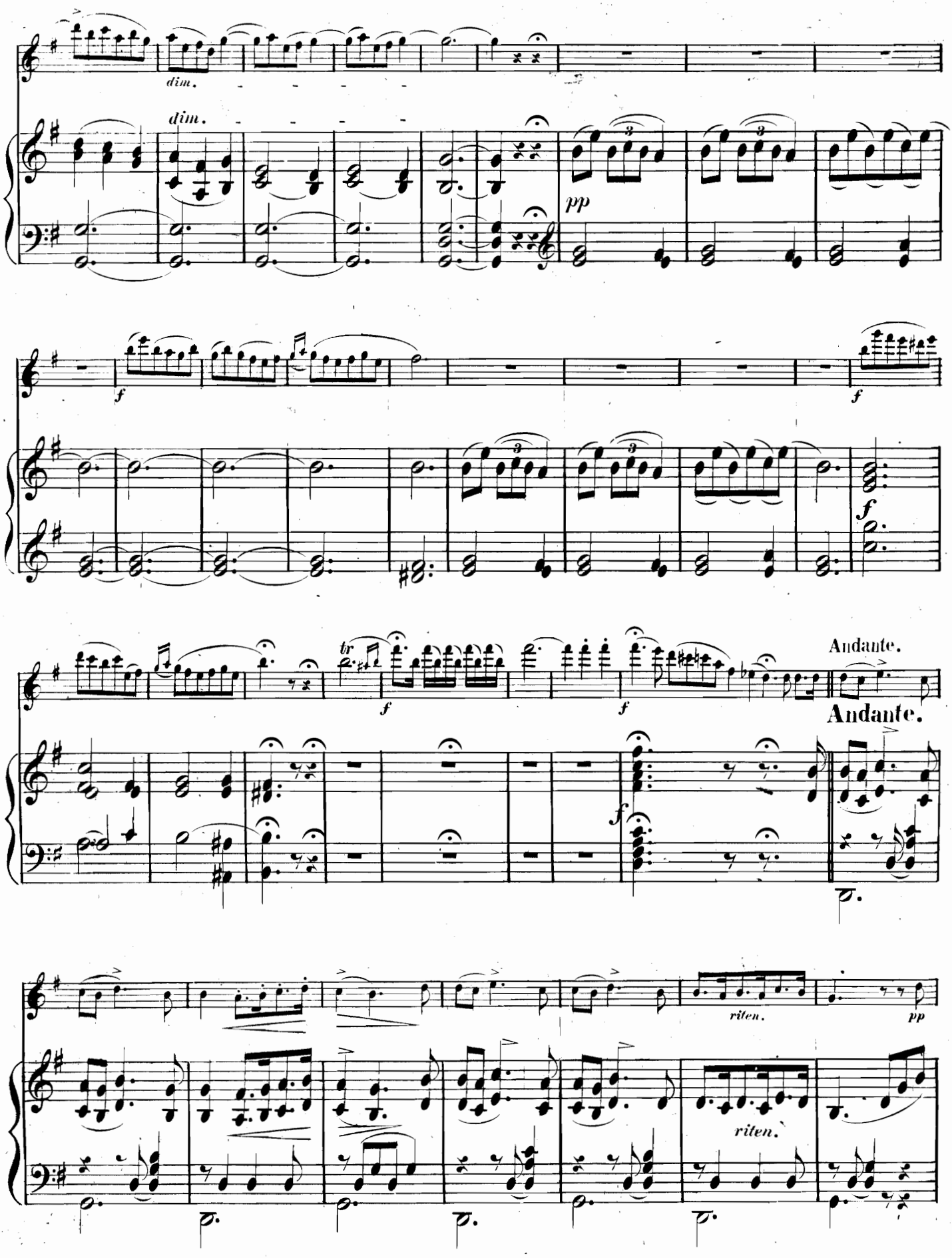
dim.
dim.
pp
f
f
f
f
Andante.
Andante.
f
riten.
pp
riten.

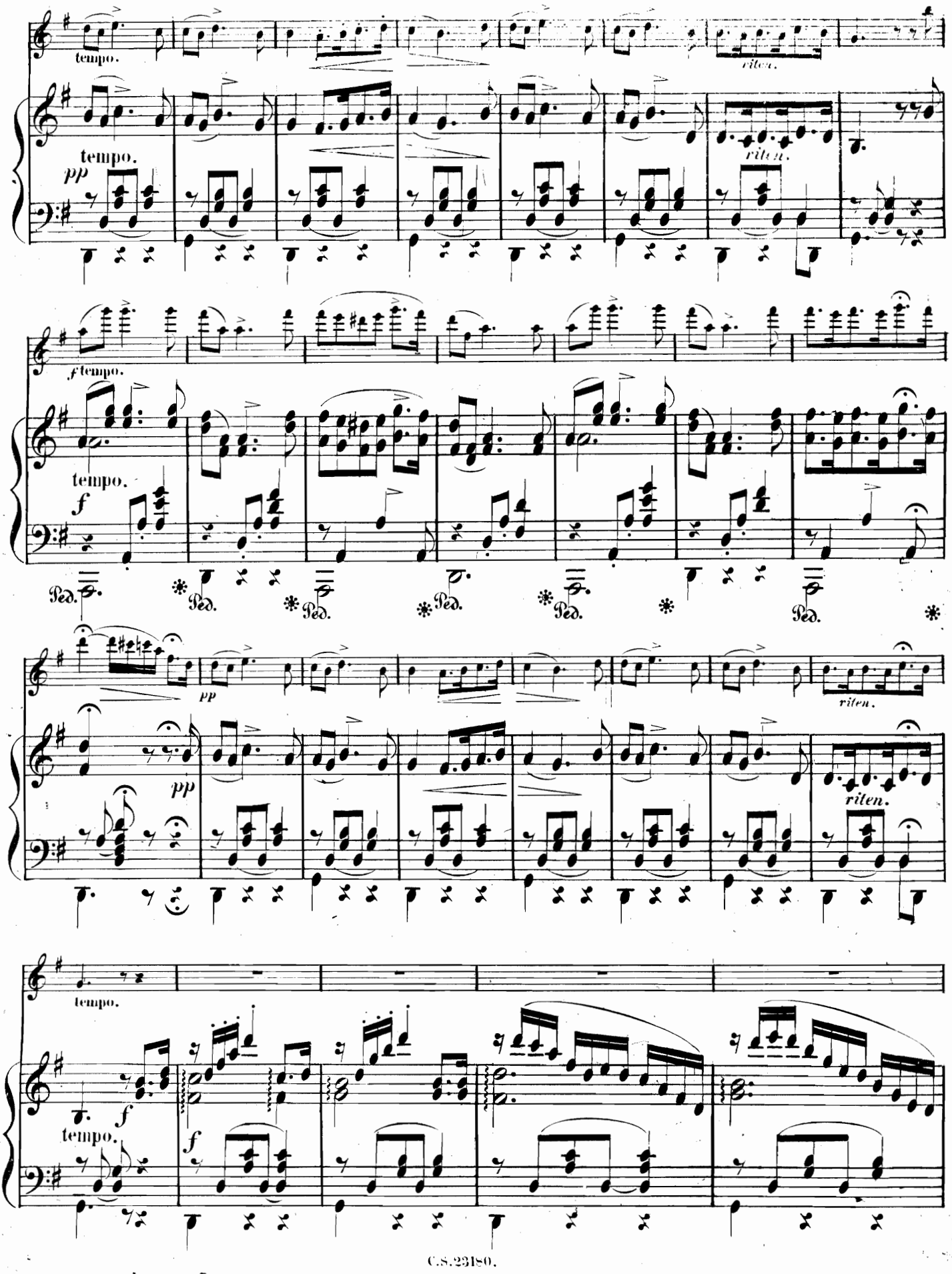
tempo.
riten.
tempo.
pp
riten.
f tempo.
tempo.
f
Ped.
Ped.
Ped.
Ped.
Ped.
Ped.
pp
pp
riten.
riten.
tempo.
f
tempo.
f

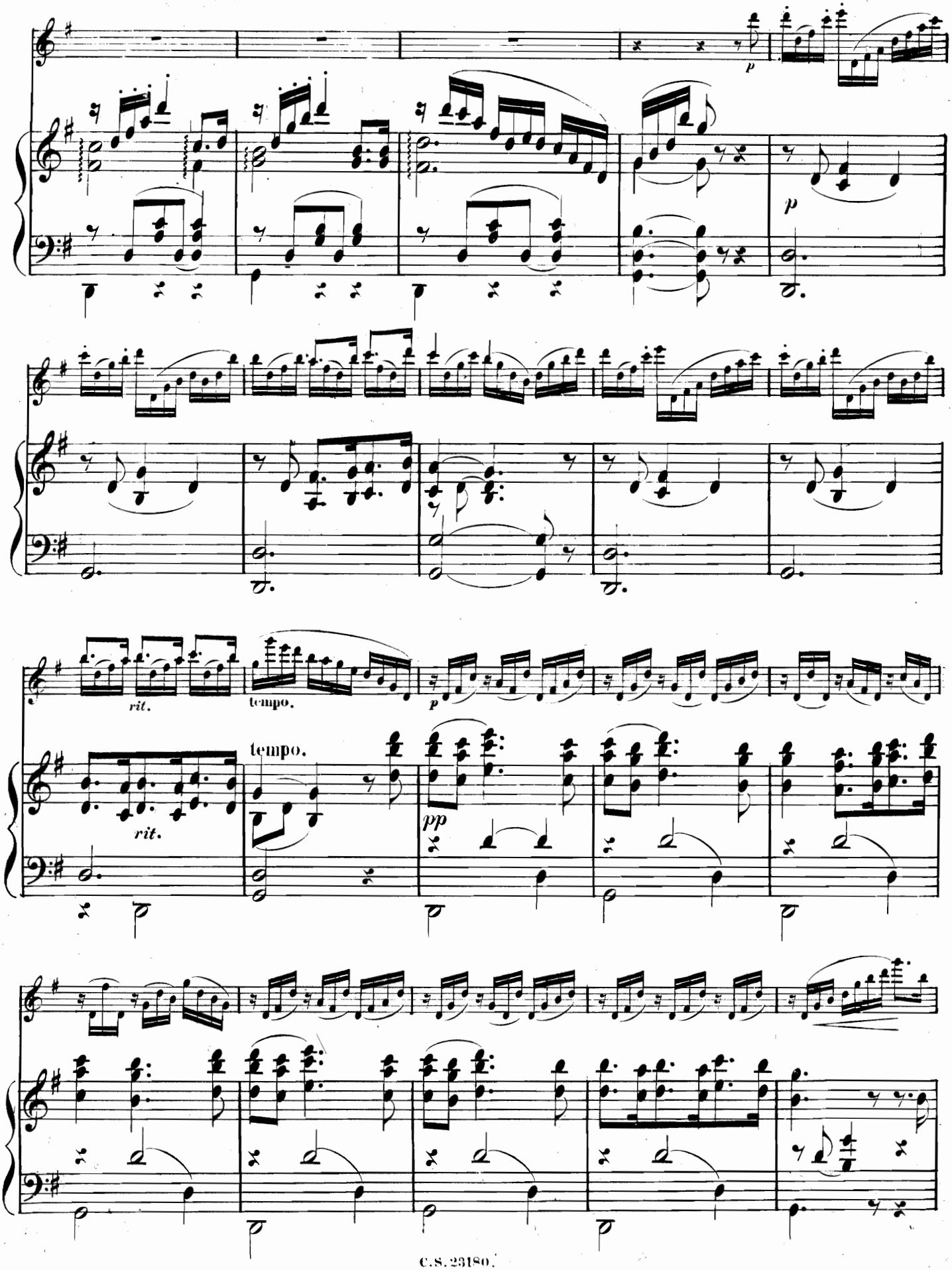
p
p
rit.
tempo.
p
rit.
tempo.
pp

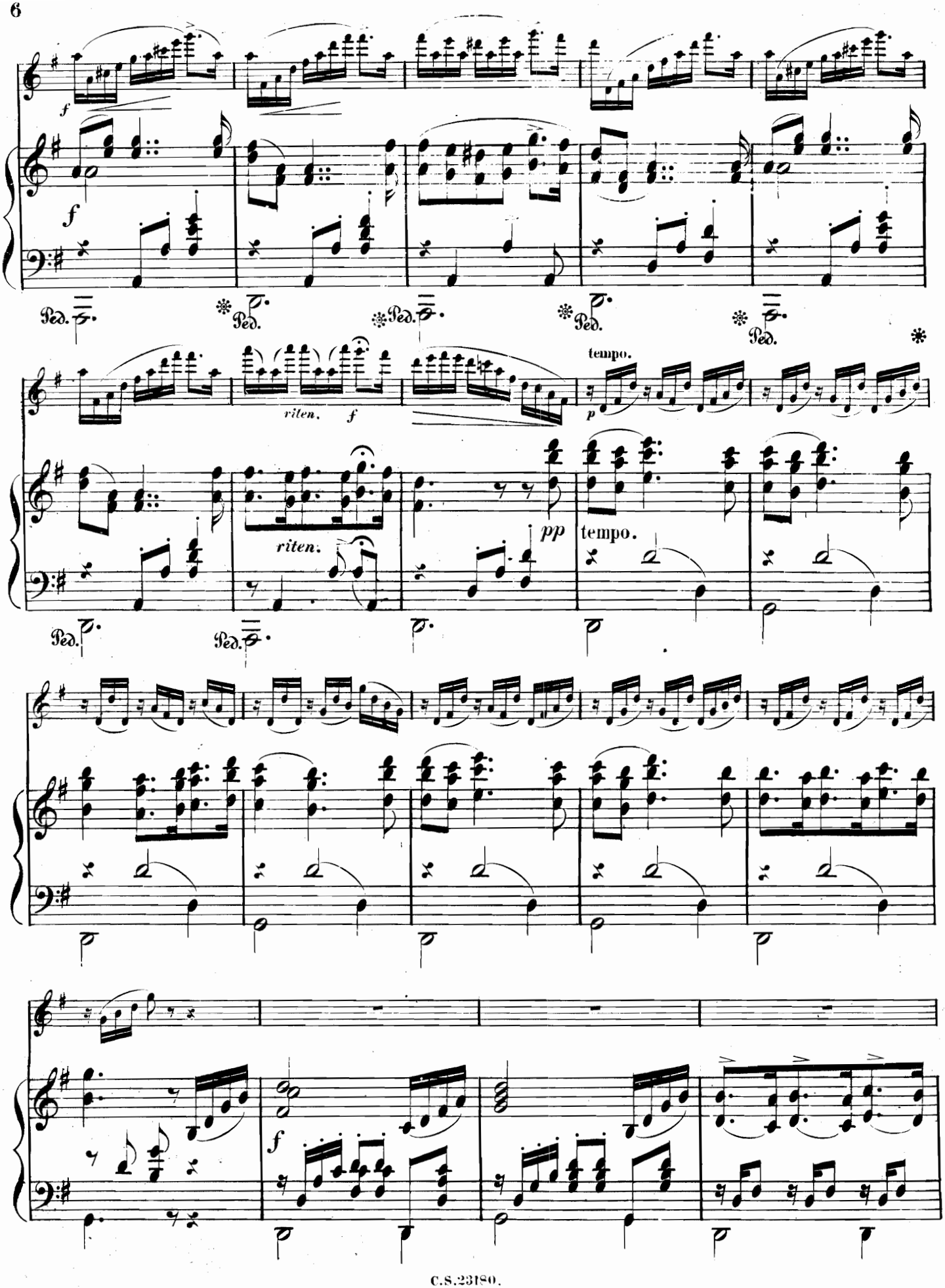
f
Ped.
riten.
f
tempo.
p
pp
tempo.
riten.
Ped.
f

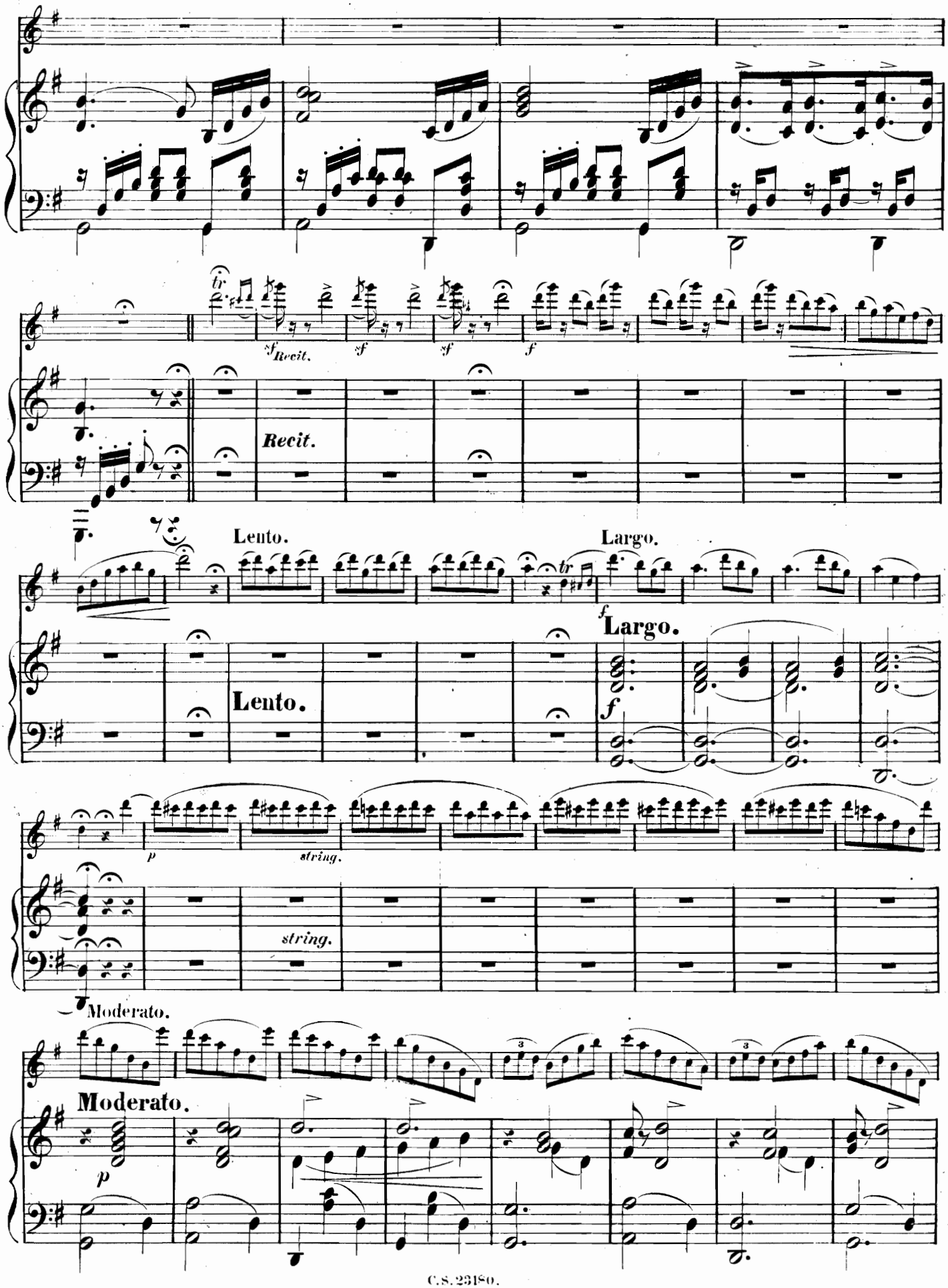
tr
sf
Recit.
sf
sf
f
Recit.
Lento.
Largo.
f
Largo.
Lento.
f
p
string.
string.
Moderato.
Moderato.
p

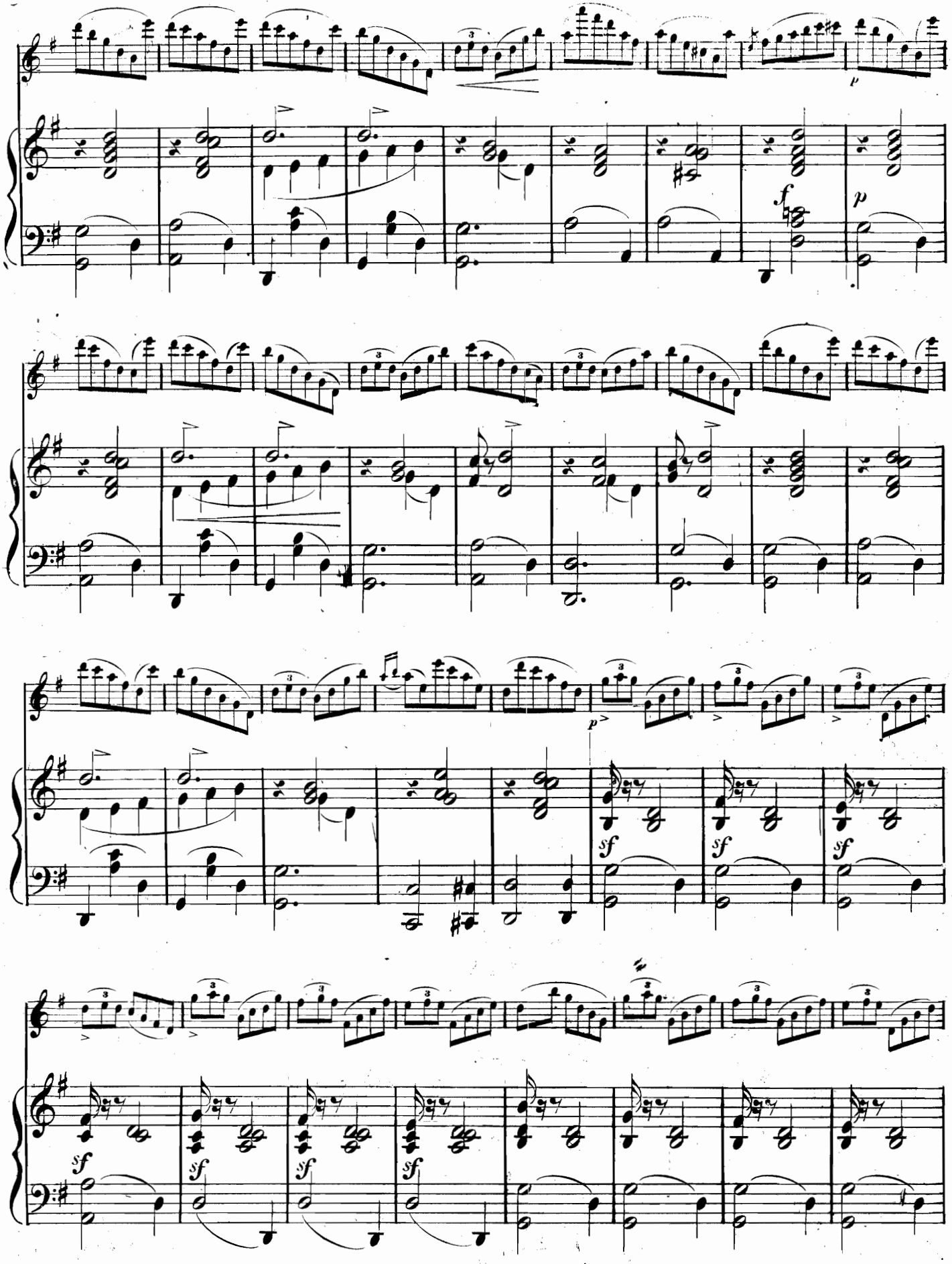

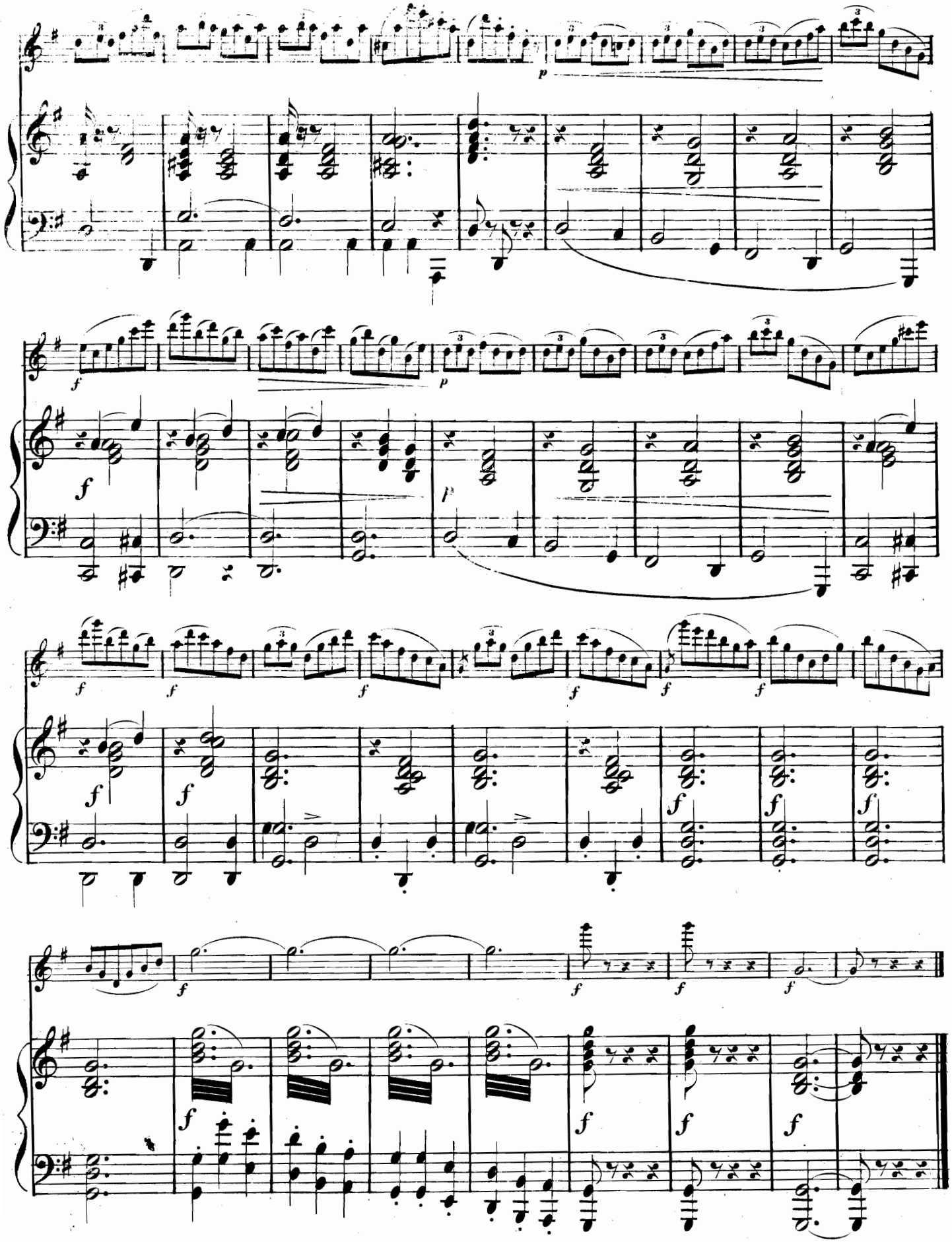

Oberösterreichische
DORFGESCHICHTEN
für
Flöte
und
Piano
von
A. TERSCHAK.
Op. 134

Nº 1. Die Almerin Pr. Fl. 1.5 Nkr. / 17½ Ngr.

Nº 2. Der Goasbua Pr. Fl. 1.5 Nkr. / 17½ Ngr.

Nº 3. Brautzug Pr. Fl. 1.5 Nkr. / 17½ Ngr.

Nº 4. Hochzeit (Ländler.) Pr. Fl. 1.20 Nkr. / 20 Ngr.

Nº 5. Abschied von der Alm Pr. Fl. 1.5 Nkr. / 17½ Ngr.

Nº 6. Kirchtag Pr. Fl. 1.20 Nkr. / 20 Ngr.

Eigenth. des Verlegers für alle Länder. Eingetragen ins Vereins-Archiv

Wien, C. A. Spina's Nachfolger,
(Friedrich Schreiber.)
Kunst- und Musikalienhandlung.
(Med. I. Cl. der Welt-Ausstellung zu Paris 1855)
(Verdienst-Medaille der Wiener Welt-Ausstellung)
Pressburg: Filiale.
déposé
Lith. Eberle. Dr. v. Pommeka
23. 179/34

UNION SQUARE
NEW YORK.

Oberösterreichische Dorfgeschichten.

3.

BRAUTZUG.

A. Terschak, op. 134.

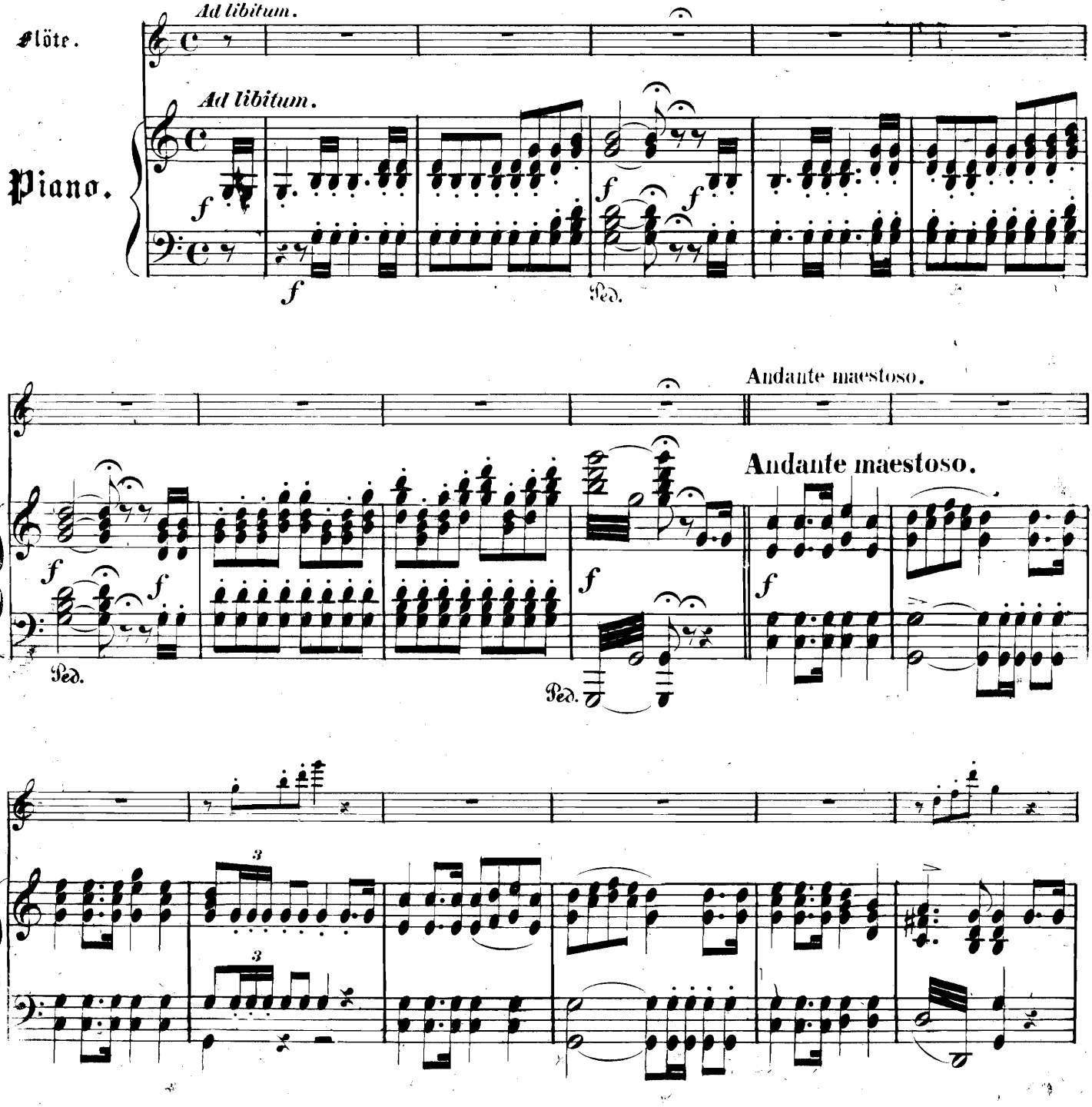

Druck von A. Eckel in Wien. C.S.2318-1. Stich von F. Hahn in Wien.

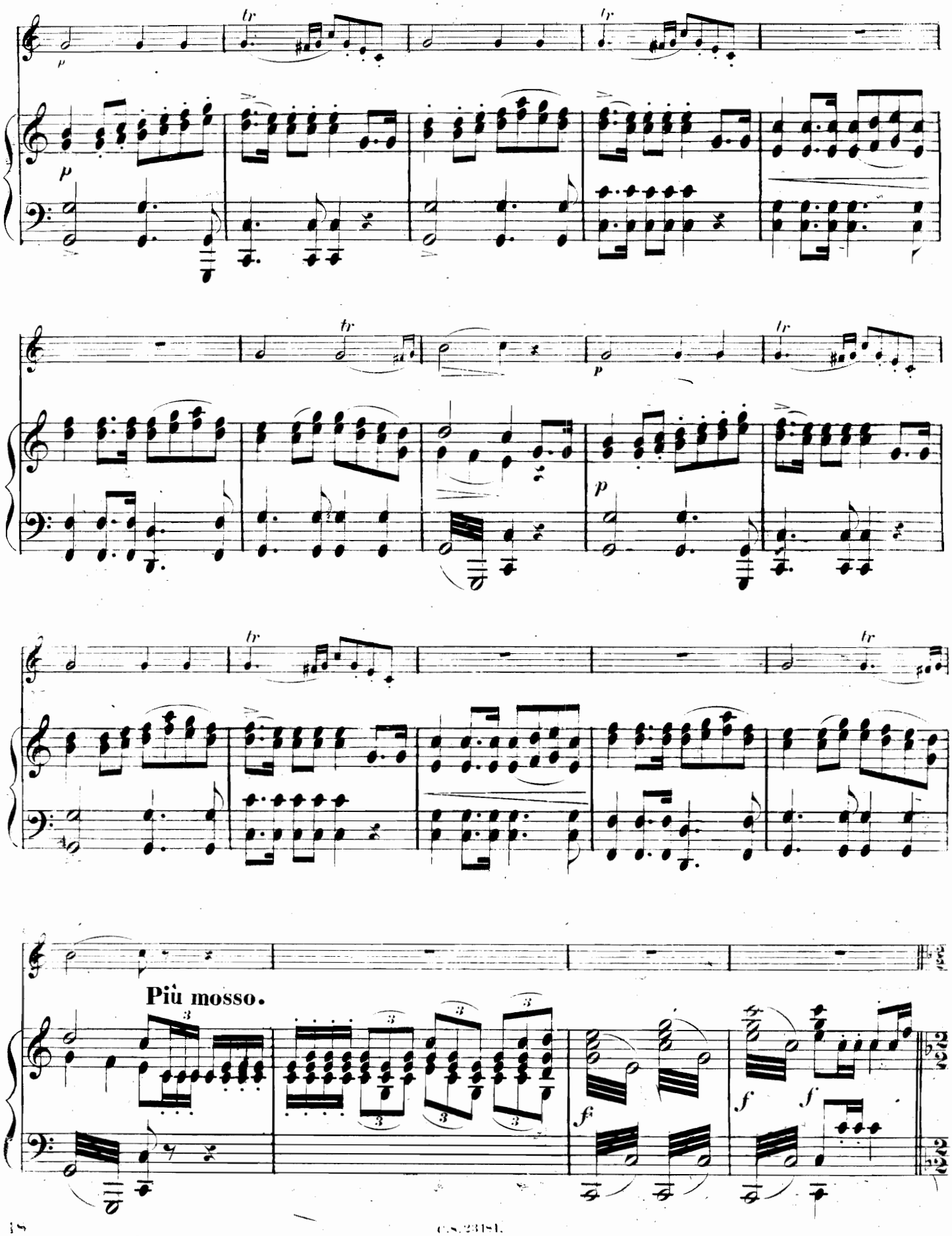
Più mosso.

Tempo di Marcia.

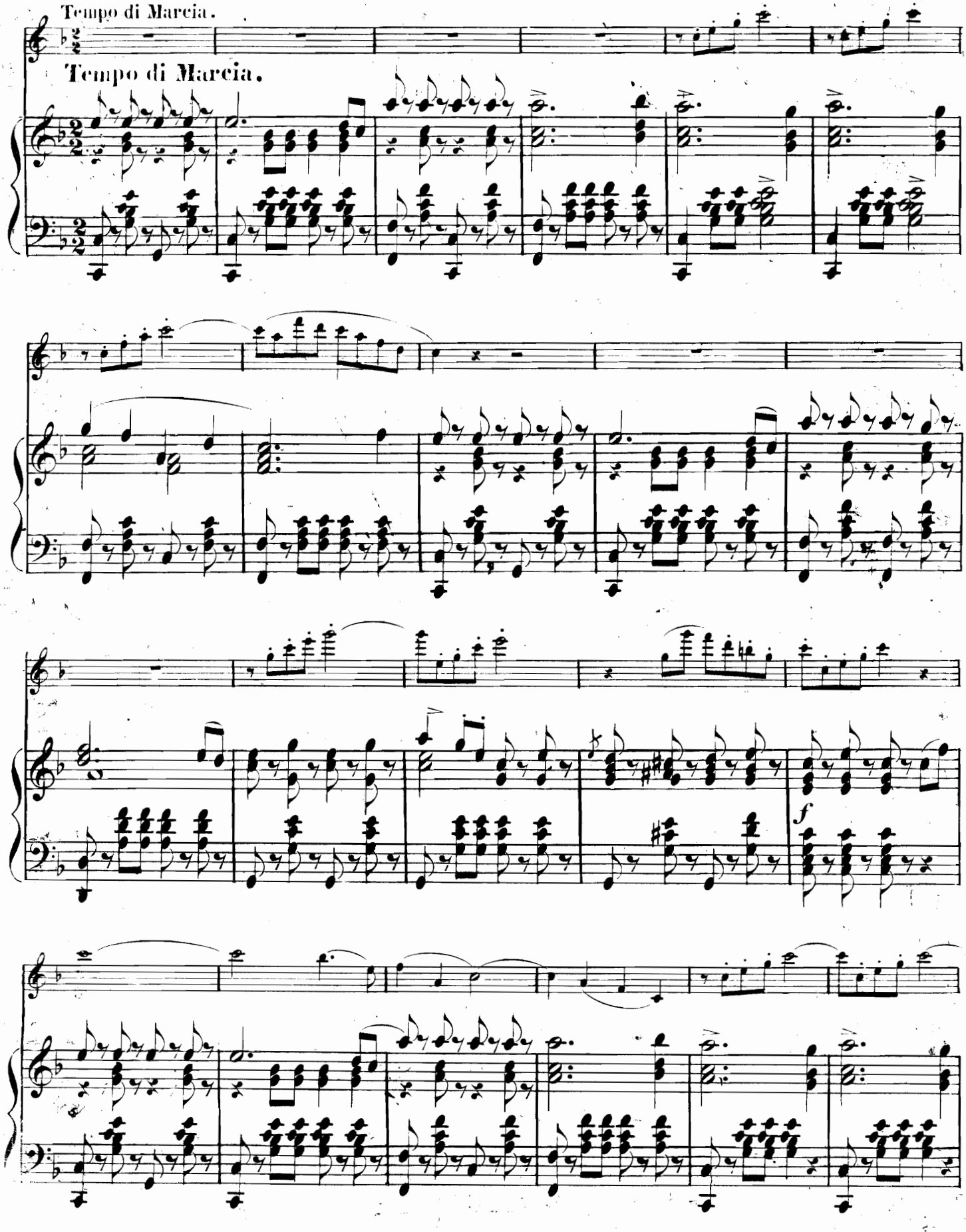

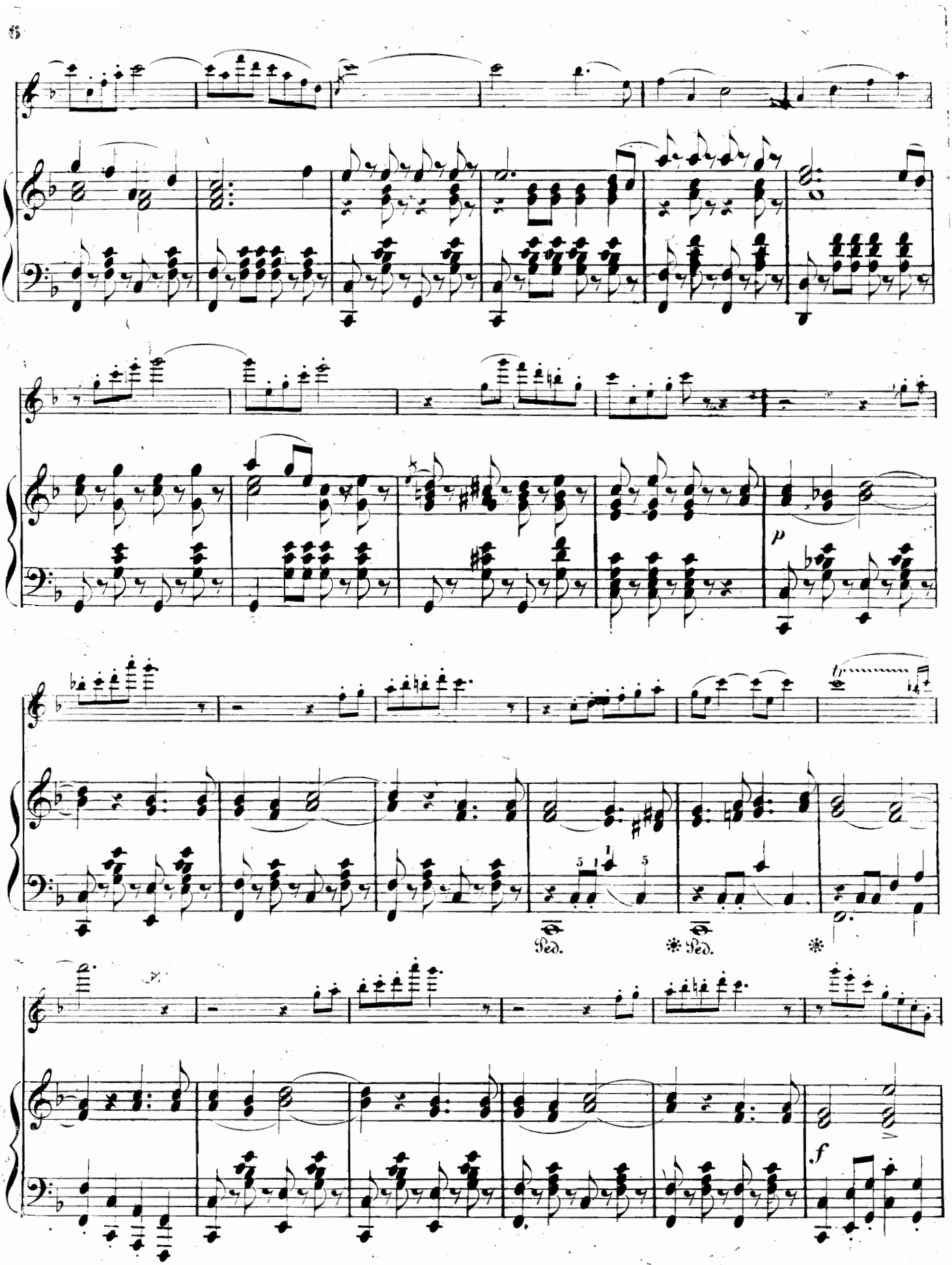
p
tr
Ped.
Ped.
f

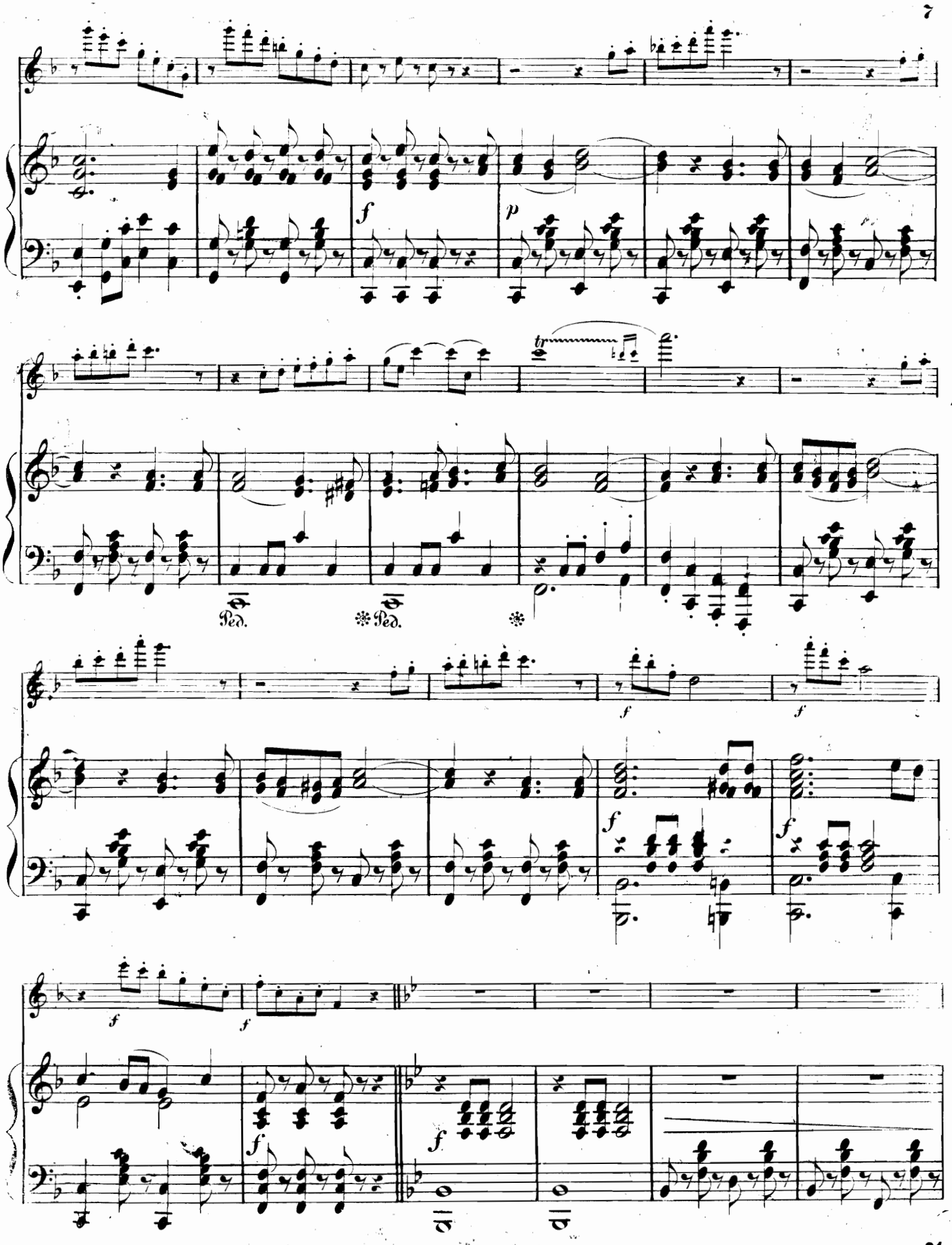
f
p
tr
Ped.
Ped.
f
f
f
f
f
f

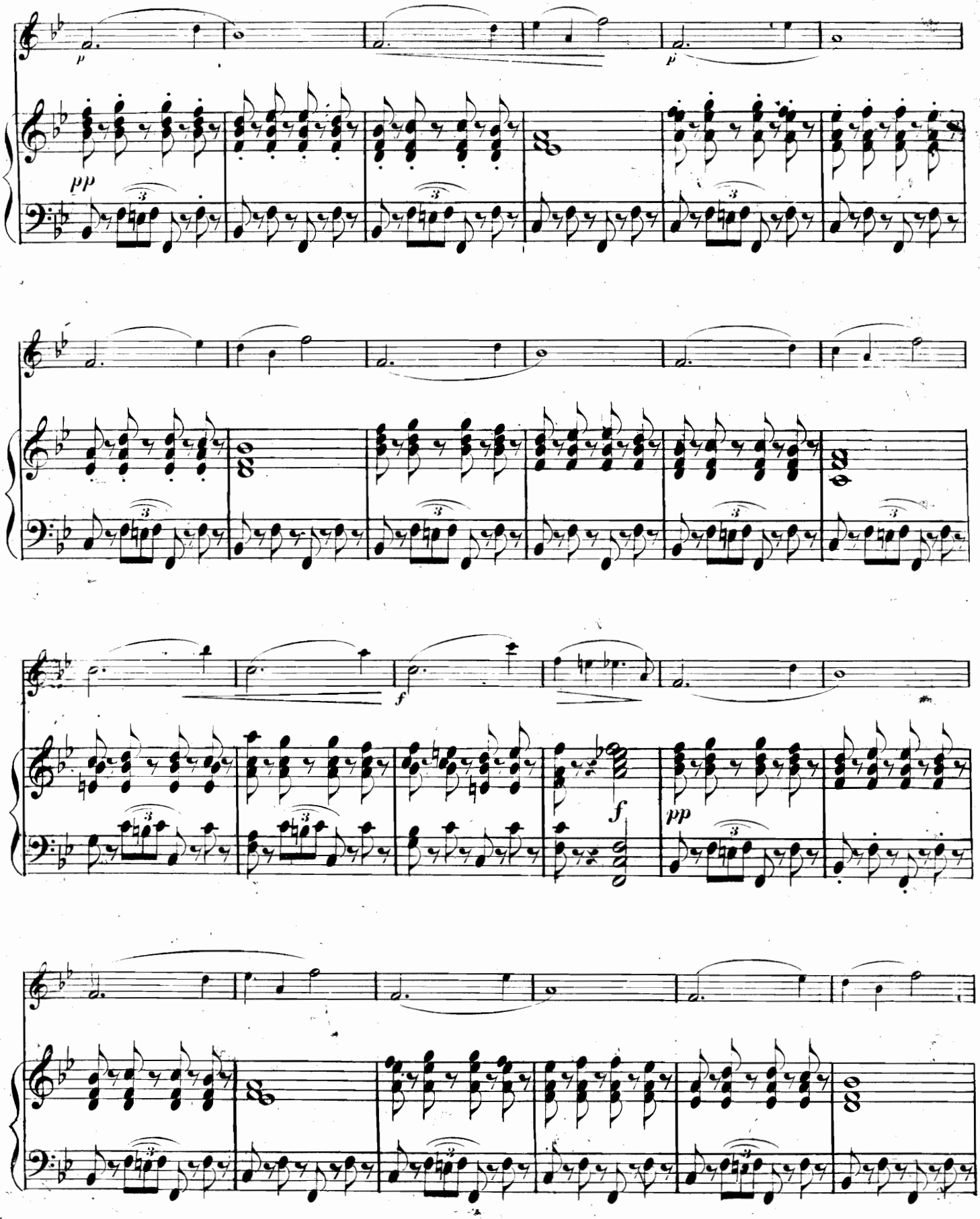
p
p
pp
f
f
pp

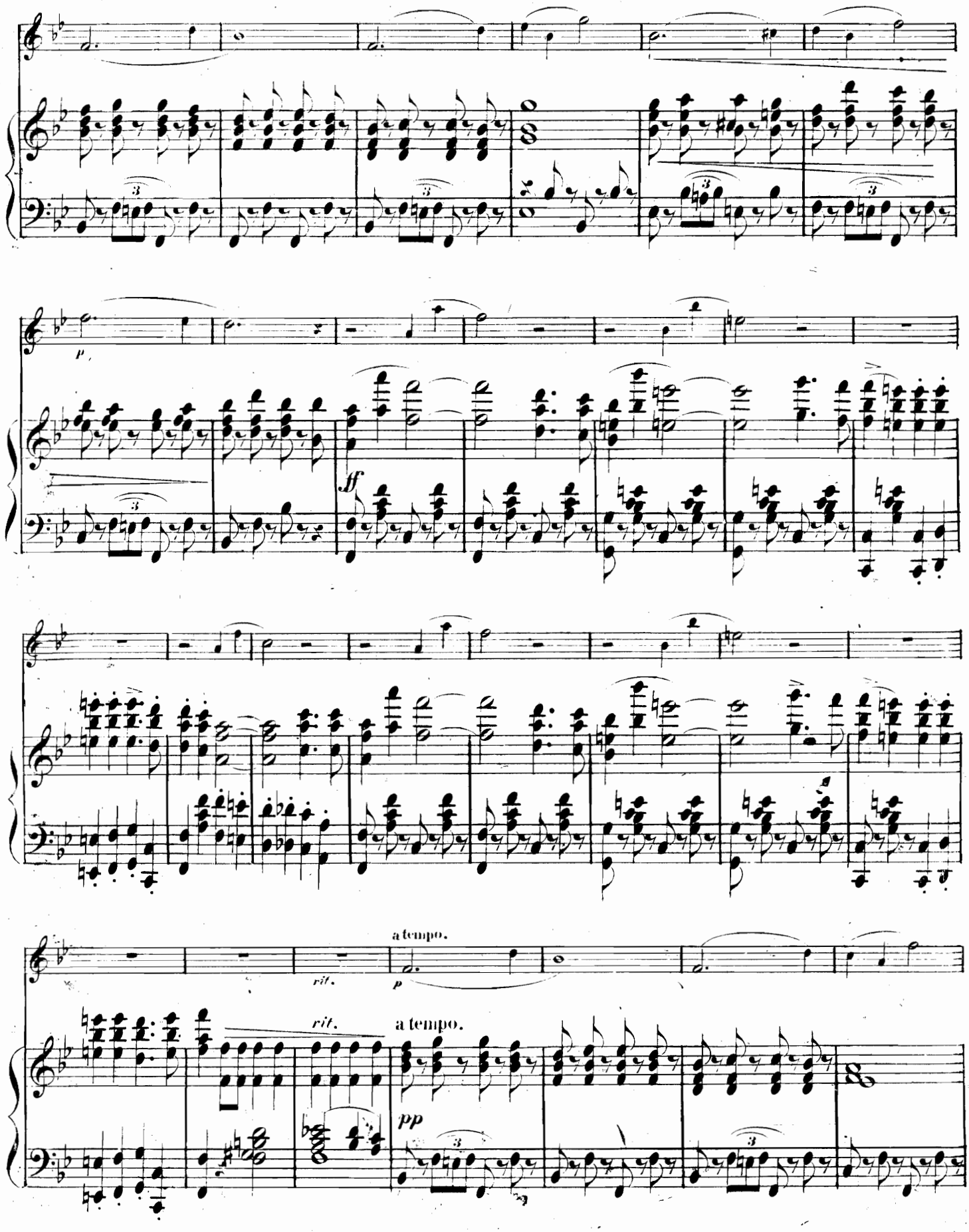
p
ff
rit.
a tempo.
p
rit.
a tempo.
pp

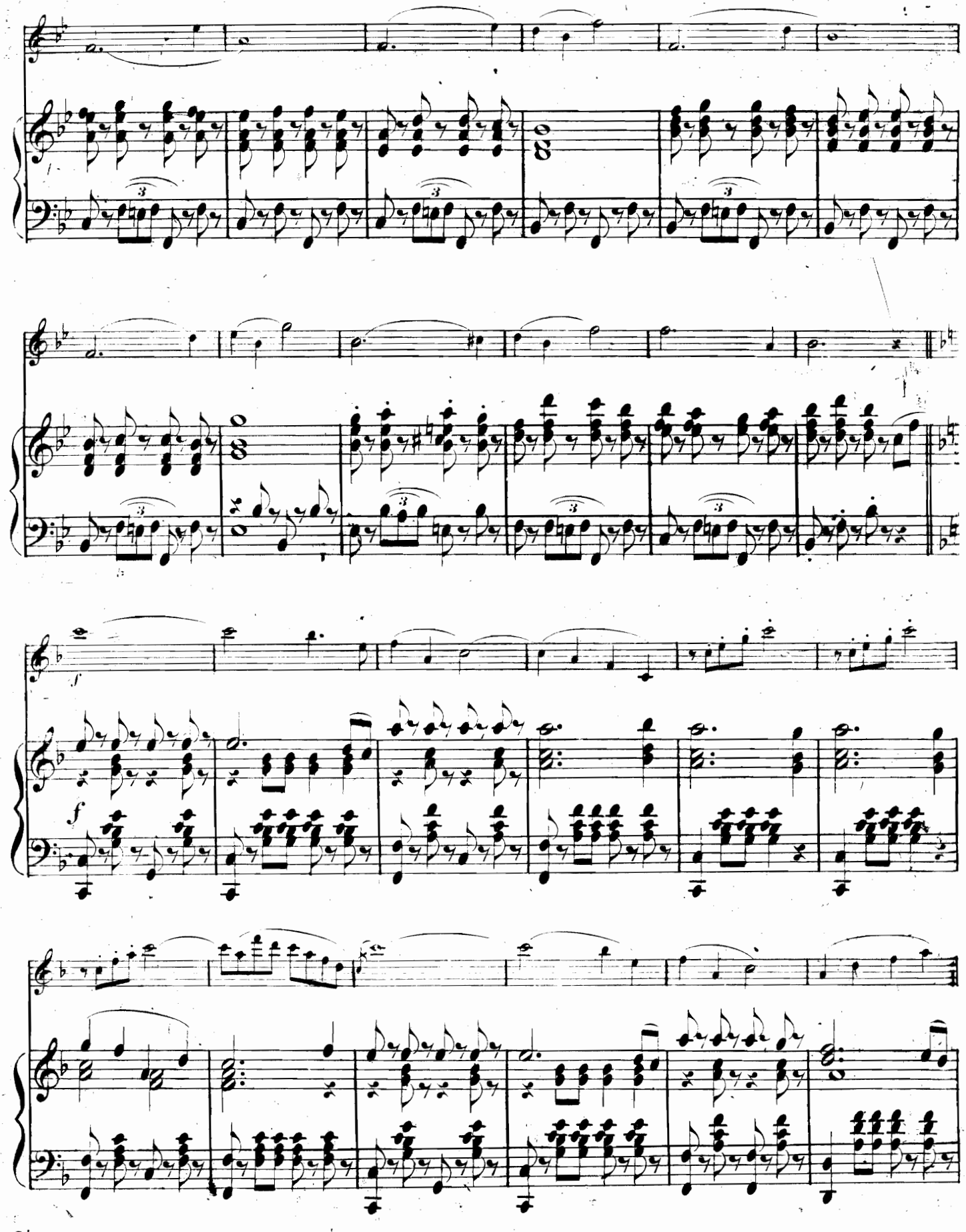
f
f

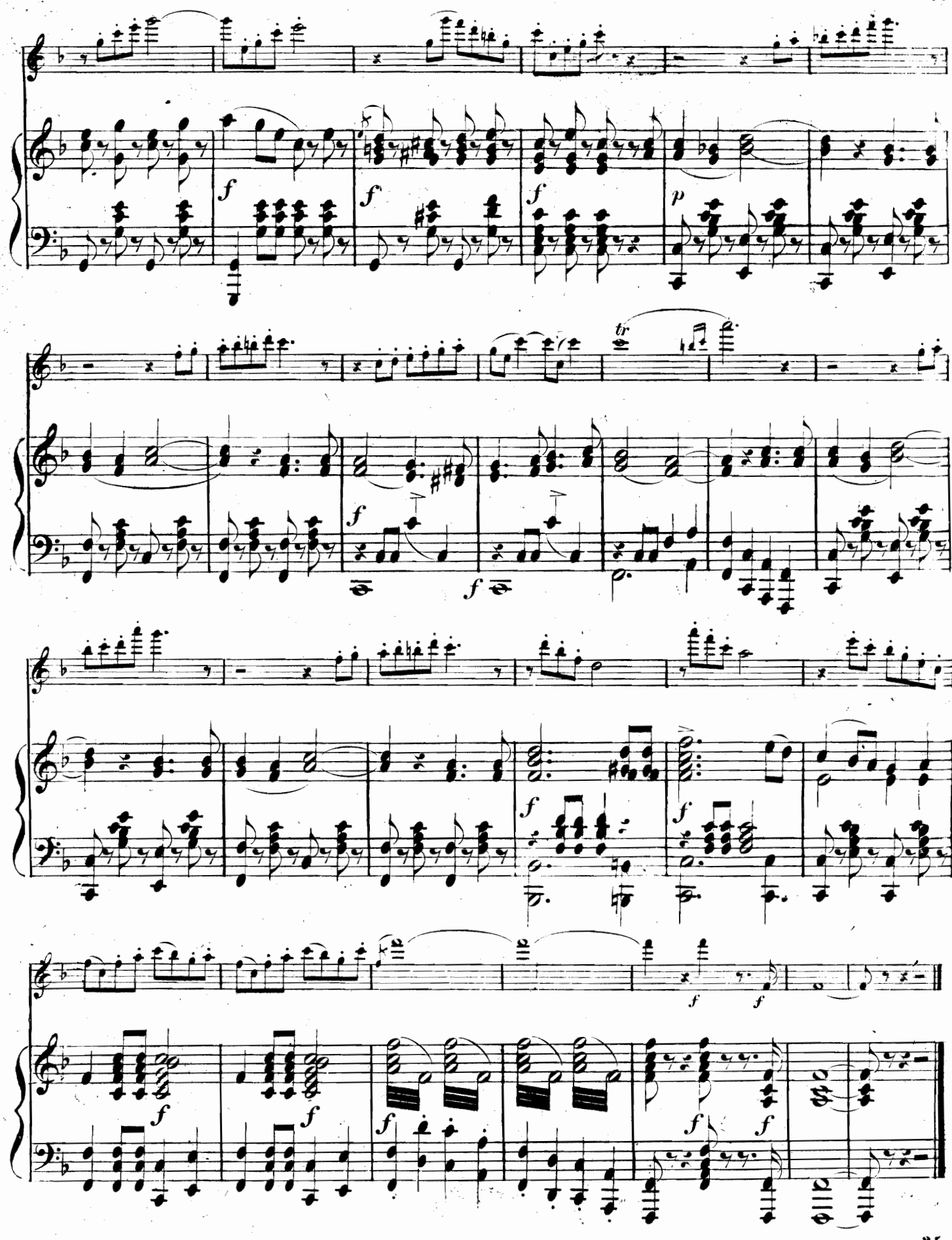
f
f
f
p
tr
f
f
f
f
f
f
f
f
f
f
f
f
f

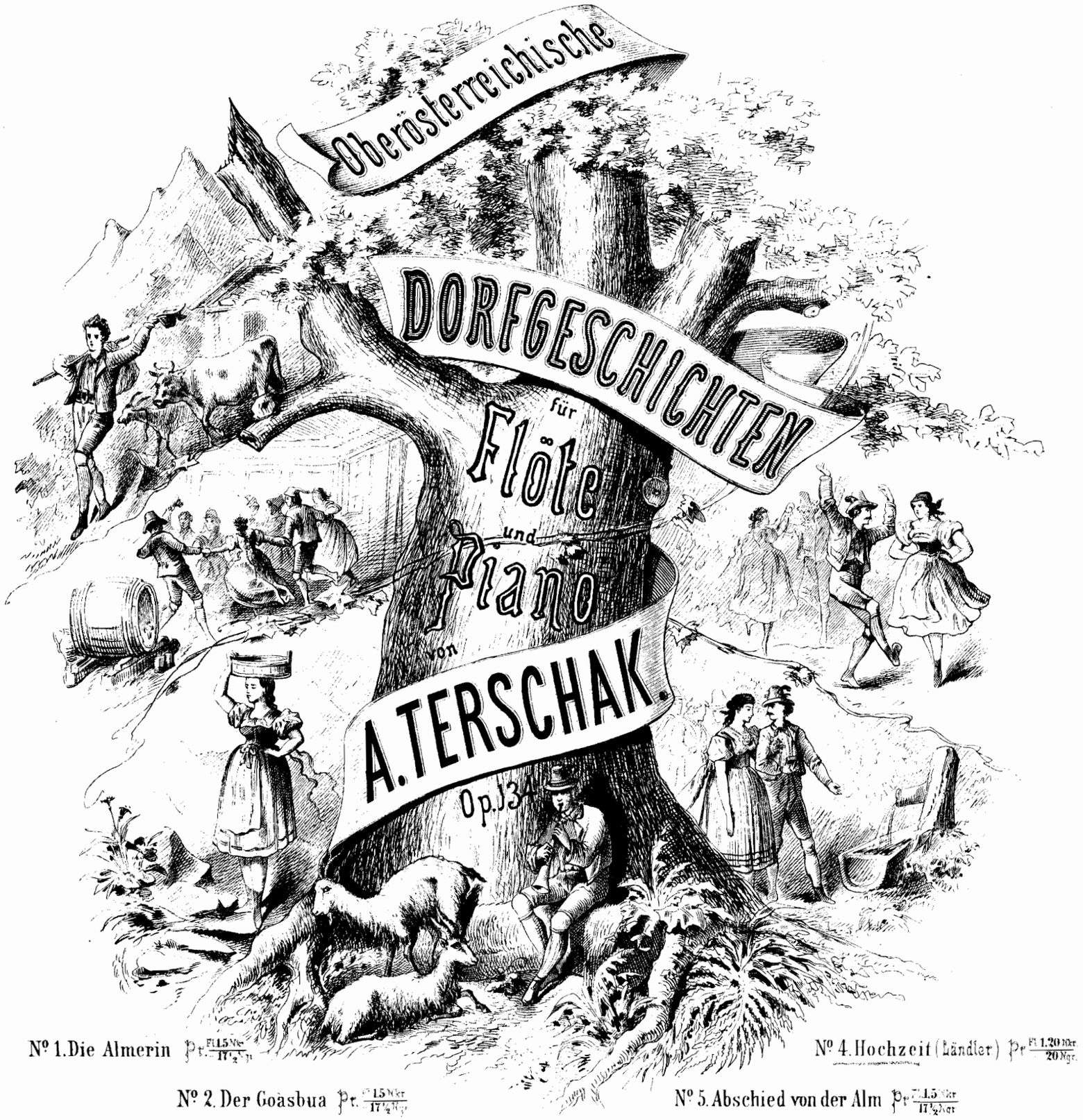
Oberösterreichische
DORFGESCHICHTEN
für
Flöte
und
Piano
von
A. TERSCHAK.
Op. 134

Nº 1. Die Almerin Pr. Fl. 1.5 Nkr. / 17½ Ngr.

Nº 2. Der Goasbua Pr. Fl. 1.5 Nkr. / 17½ Ngr.

Nº 3. Brautzug Pr. Fl. 1.5 Nkr. / 17½ Ngr.

Nº 4. Hochzeit (Ländler) Pr. Fl. 1.20 Nkr. / 20 Ngr.

Nº 5. Abschied von der Alm Pr. Fl. 1.5 Nkr. / 17½ Ngr.

Nº 6. Kirchtag Pr. Fl. 1.20 Nkr. / 20 Ngr.

Eigenth. des Verlegers für alle Länder — Eingetragen ins Vereins-Archiv.

Wien, C. A. Spina's Nachfolger,
(Friedrich Schreiber.)
Kunst- und Musikalienhandlung.
(Med. I. Cl. der Welt-Ausstellung zu Paris 1855)
(Verdienst-Medaille der Wiener Welt-Ausstellung)
Pressburg: Filiale
déposé
Lith. Eberle Prk. v. C. Schmeltz

After Aug. 1, 1880
UNION SQUARE.
NEW YORK.
23 179/84

Oberösterreichische Dorfgeschichten.

4.

HOCHZEIT.

(Ländler.)

A. Terschak, op. 134.

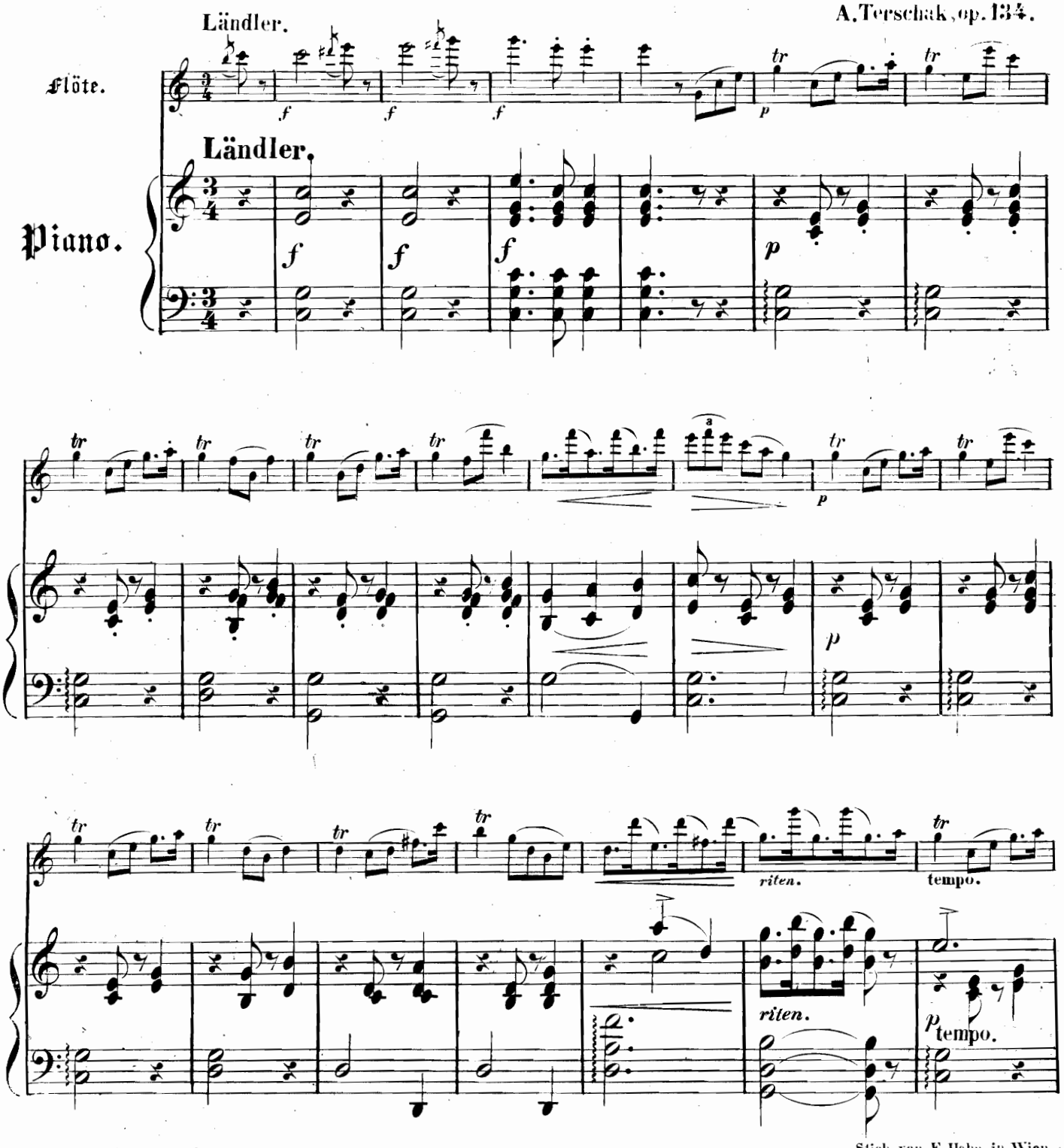

Druck von A. Eckel in Wien.

C.S.23182.

Stich von F. Hahn in Wien.

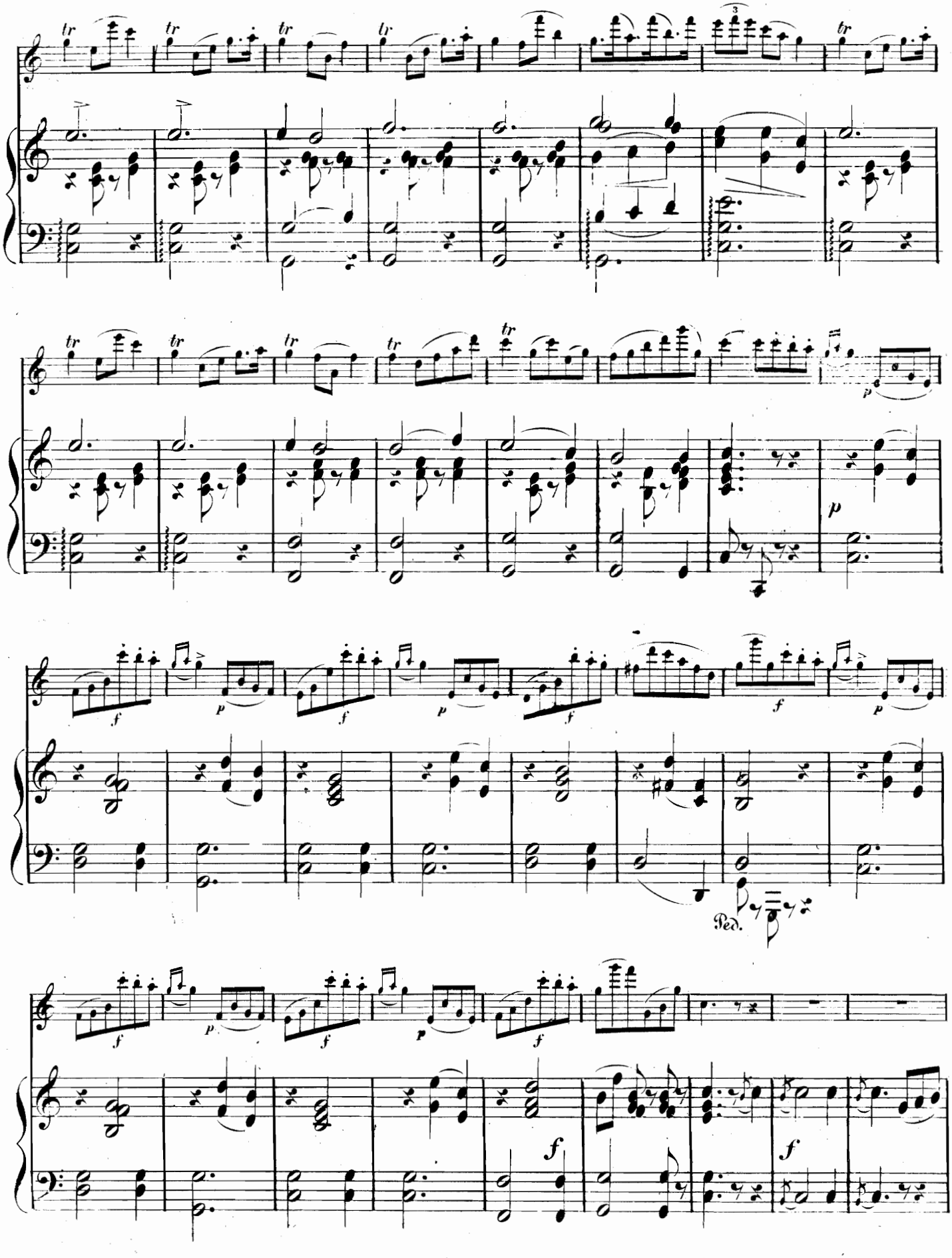
tr
3
p
f
Ped.

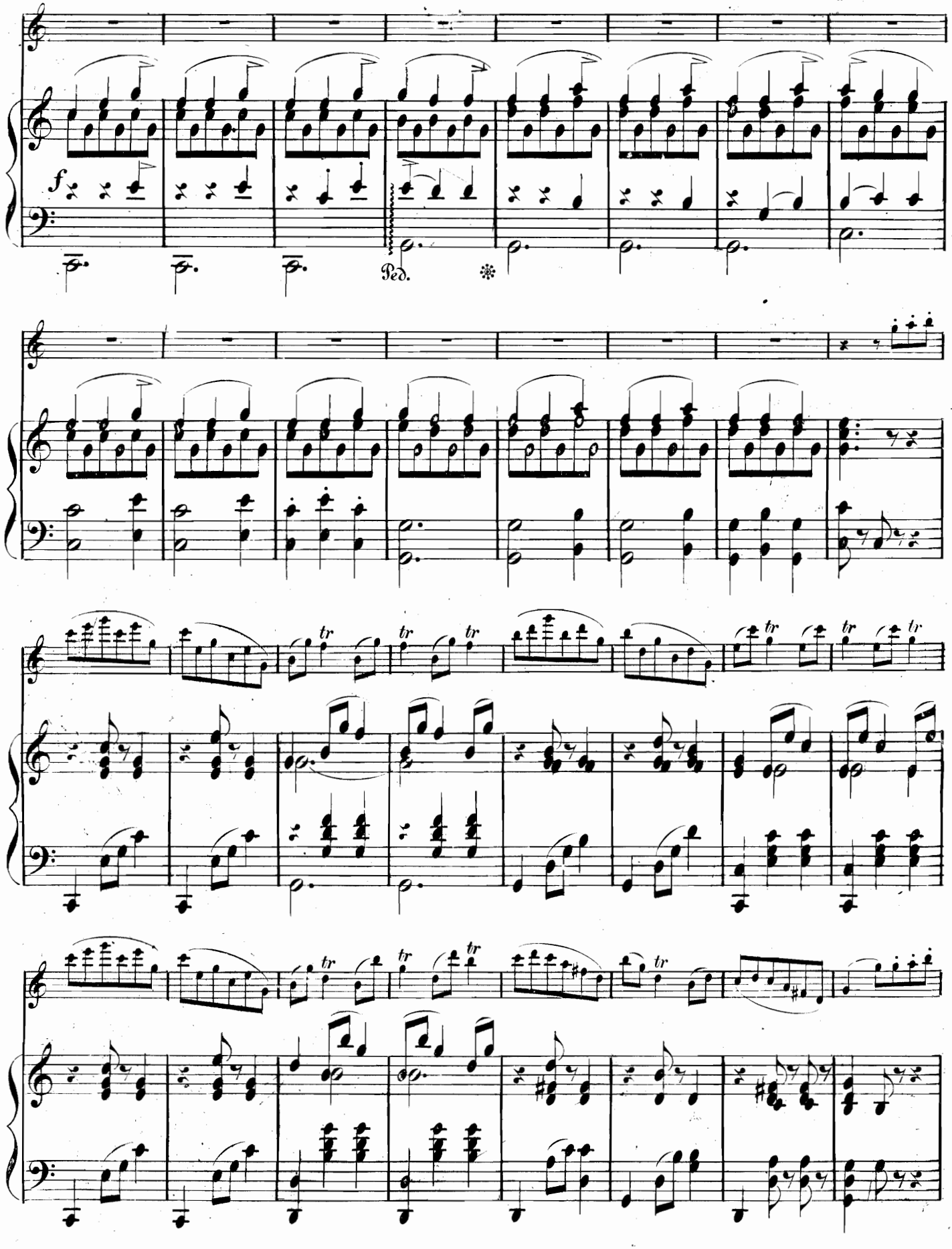
f
Ped.
tr

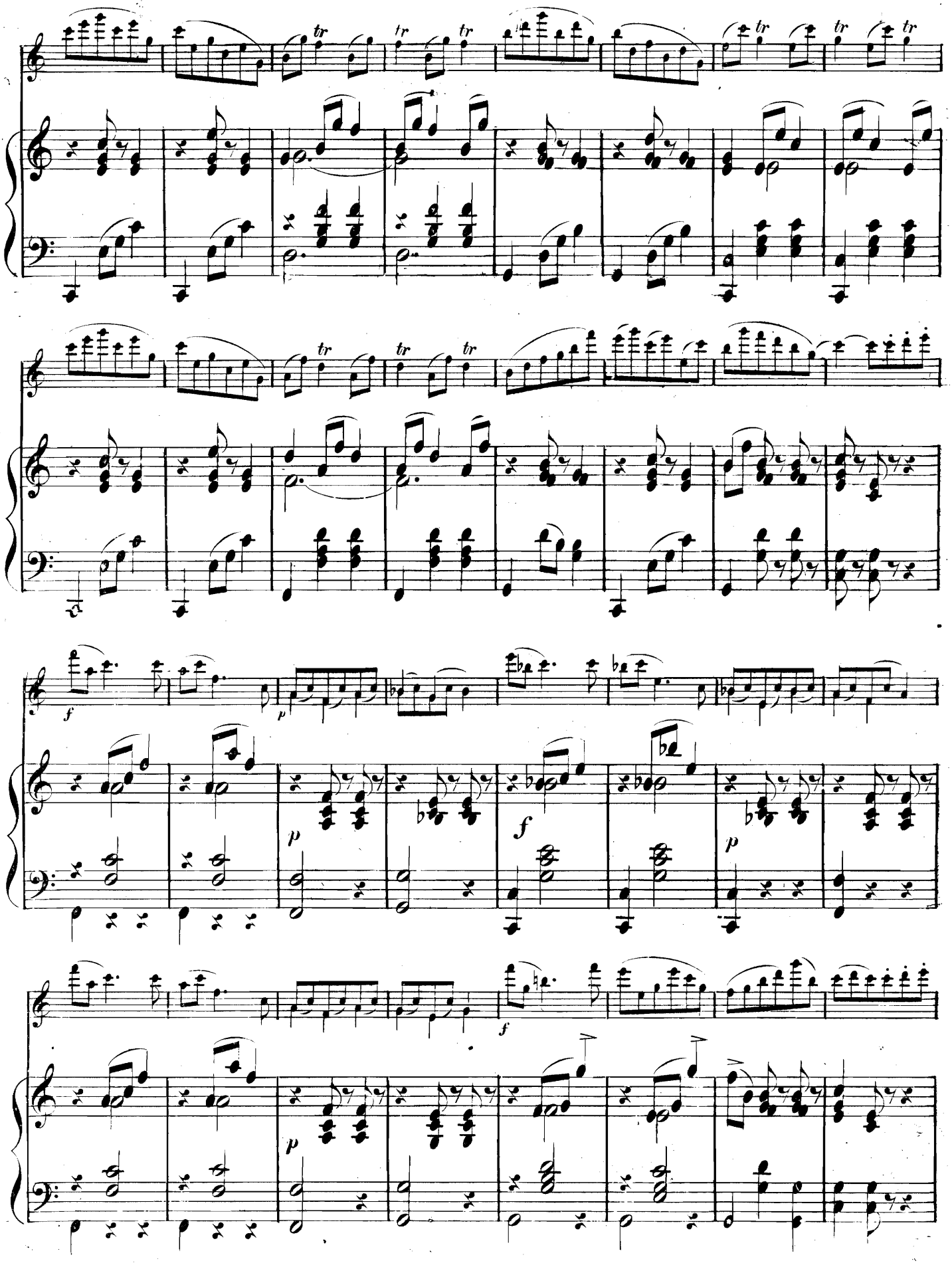
tr
f
p
f
p
f
p

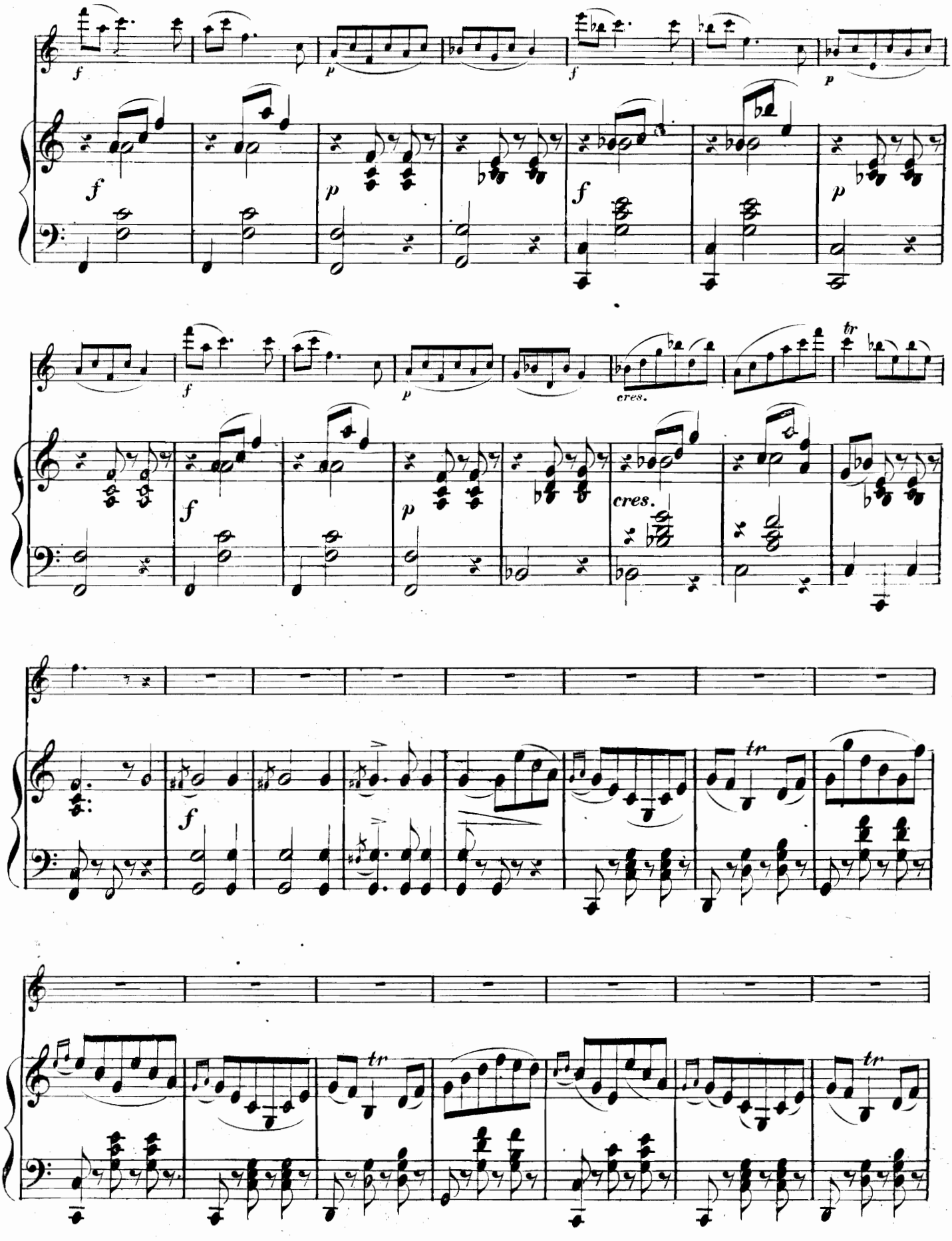
f
p
f
p
f
p
f
p
f
p
cres.
tr
f
p
cres.
f
tr
tr
tr

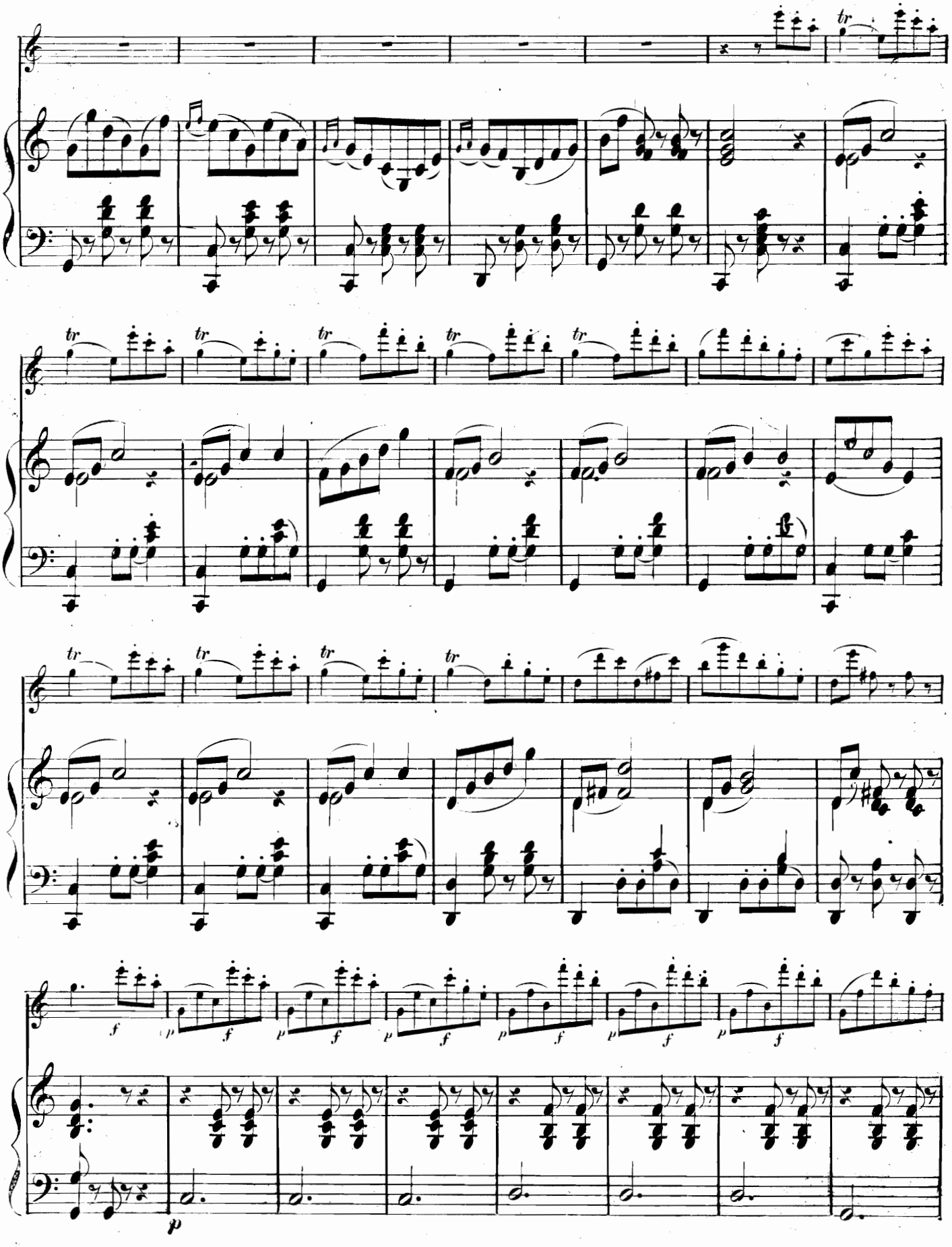
tr
tr
tr
tr
tr
tr
tr
tr
tr
tr
tr
tr
f
p
f
p
f
p
f
p
f
p
f
p
f
p

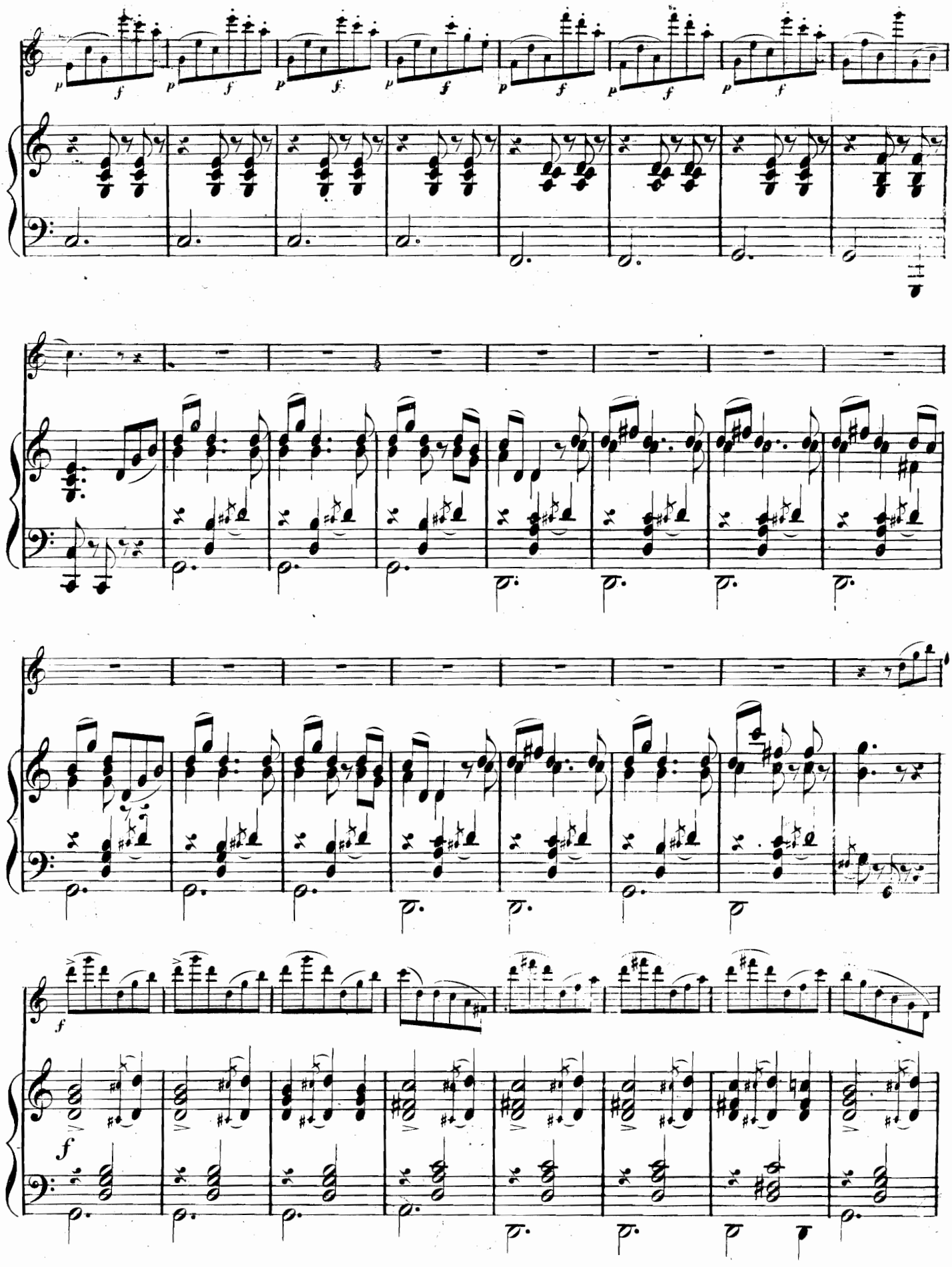

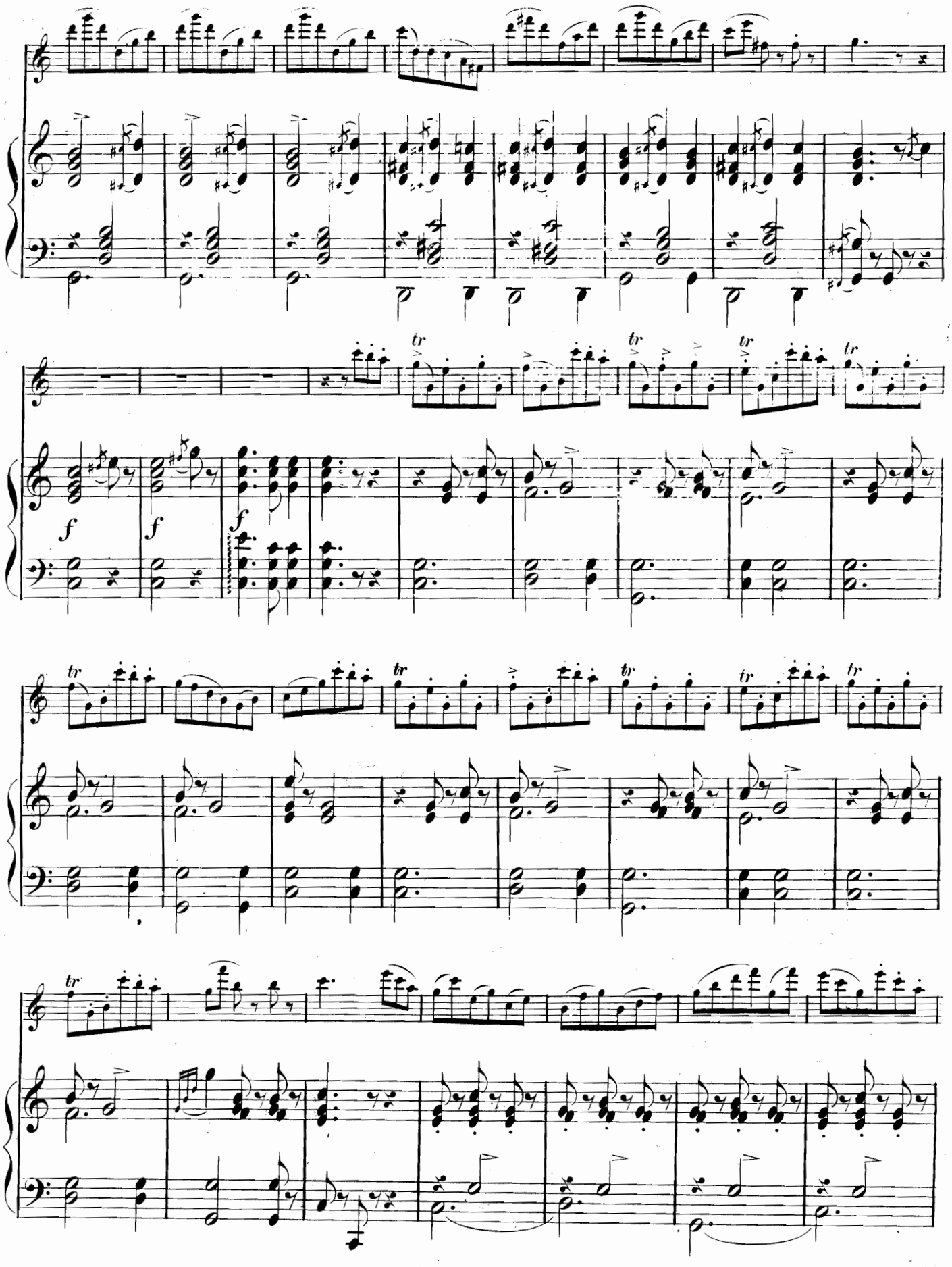
tr
f
f
f
tr
tr
tr
tr
tr
tr
tr
tr
tr

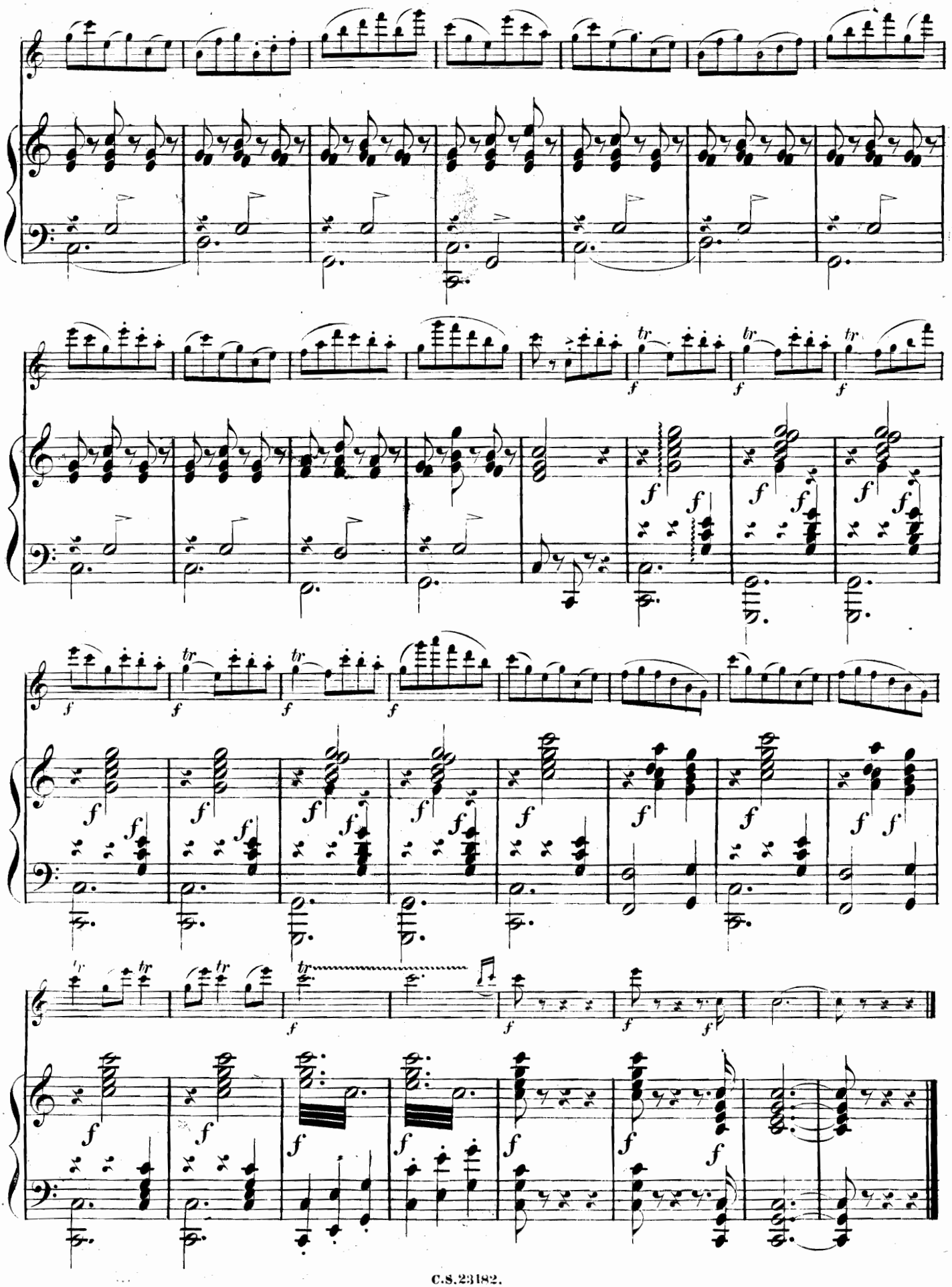

Oberösterreichische DORFGESCHICHTEN

für Flöte und Piano

von

A. TERSCHAK.

Op. 134

Nº 1. Die Almerin Pr. Fl. 1.5 Ngr. 17½

Nº 2. Der Goasbua Pr. Fl. 1.5 Ngr. 17½

Nº 3. Brautzug Pr. Fl. 1.5 Ngr. 17½

Nº 4. Hochzeit (Ländler) Pr. Fl. 1.20 Kr. 20 Ngr.

Nº 5. Abschied von der Alm Pr. Fl. 1.5 Kr. 17½ Ngr.

Nº 6. Kirchtag Pr. Fl. 1.20 Kr. 20 Ngr.

Eigenth. des Verlegers für alle Länder ✠ Eingetragen ins Vereins-Archiv.

Wien, C. A. Spina's Nachfolger.
(Friedrich Schreiber.)
Kunst- und Musikalienhandlung.
(Med. I. Cl. der Welt-Ausstellung zu Paris 1855.)
(Verdienst-Medaille der Wiener Welt-Ausstellung.)
Pressburg: Filiale.

deposé
Aug. 1, 1860
UNION SQUARE,
NEW YORK.

Oberösterreichische Dorfgeschichten.

5.

ABSCHIED VON DER ALM.

A. Terschak, op. 134.

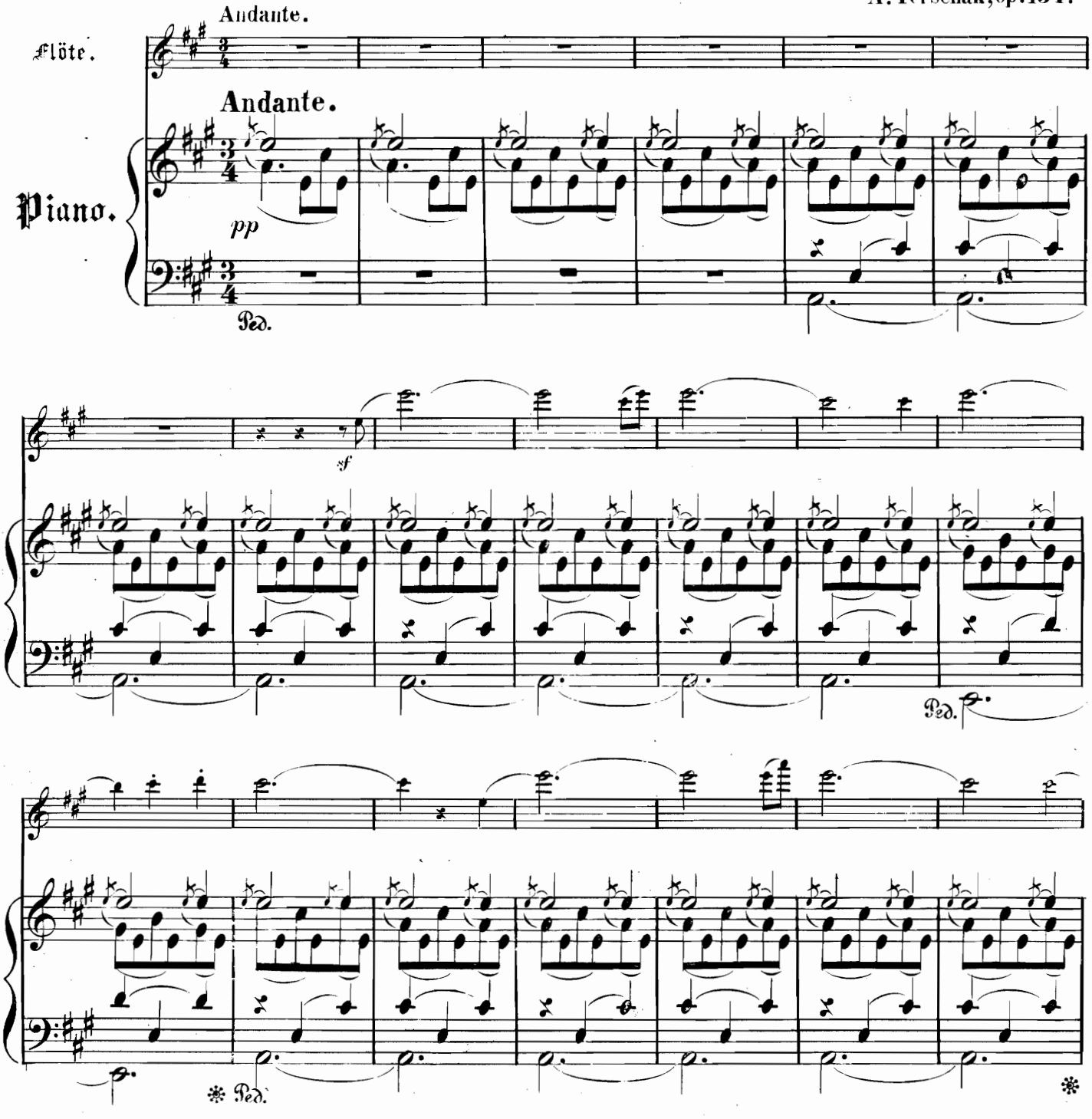

Druck von A. Eckel in Wien. C. S. 23183. Stich von F. Hahn in Wien.

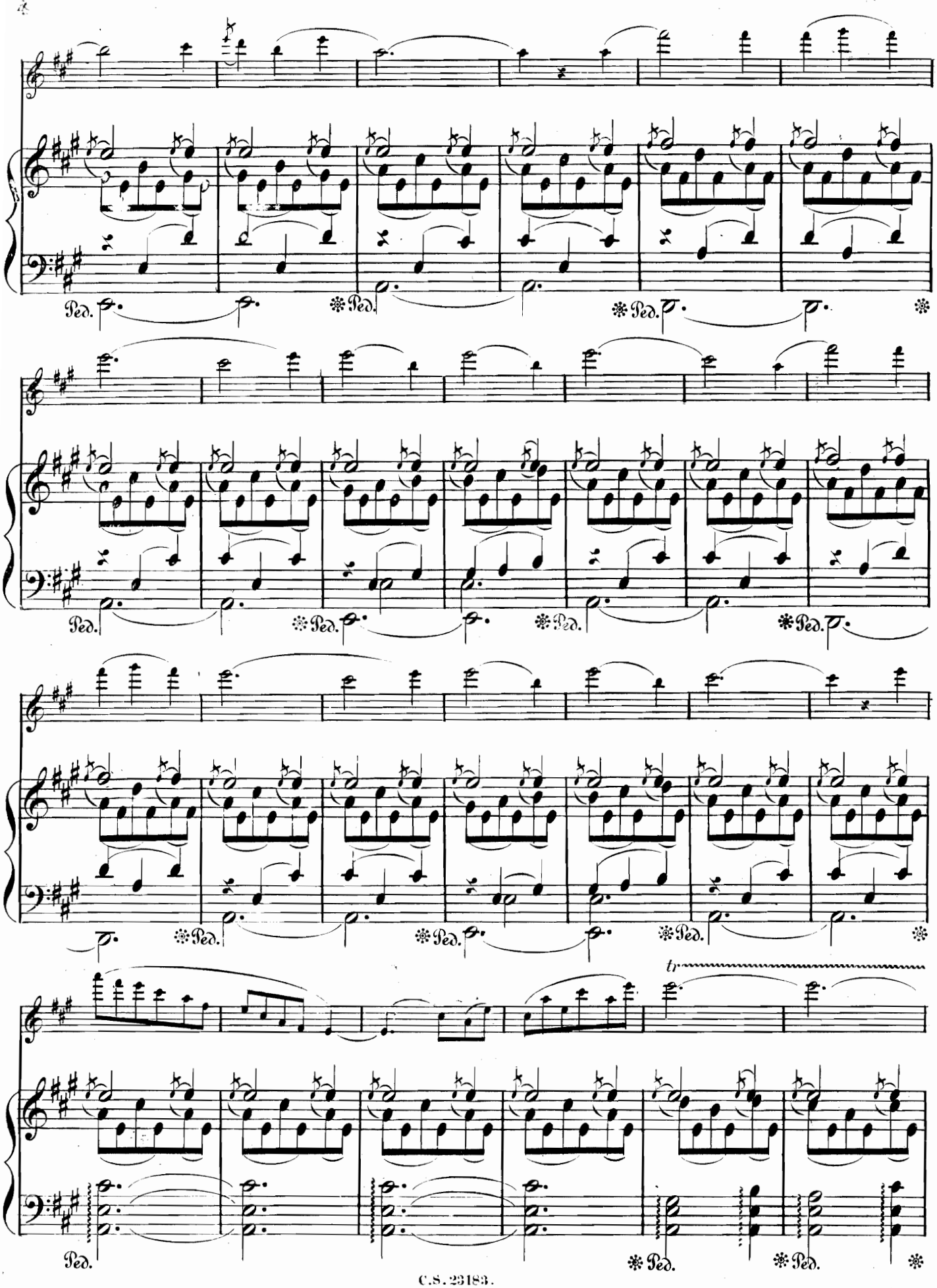
Ped.
tr

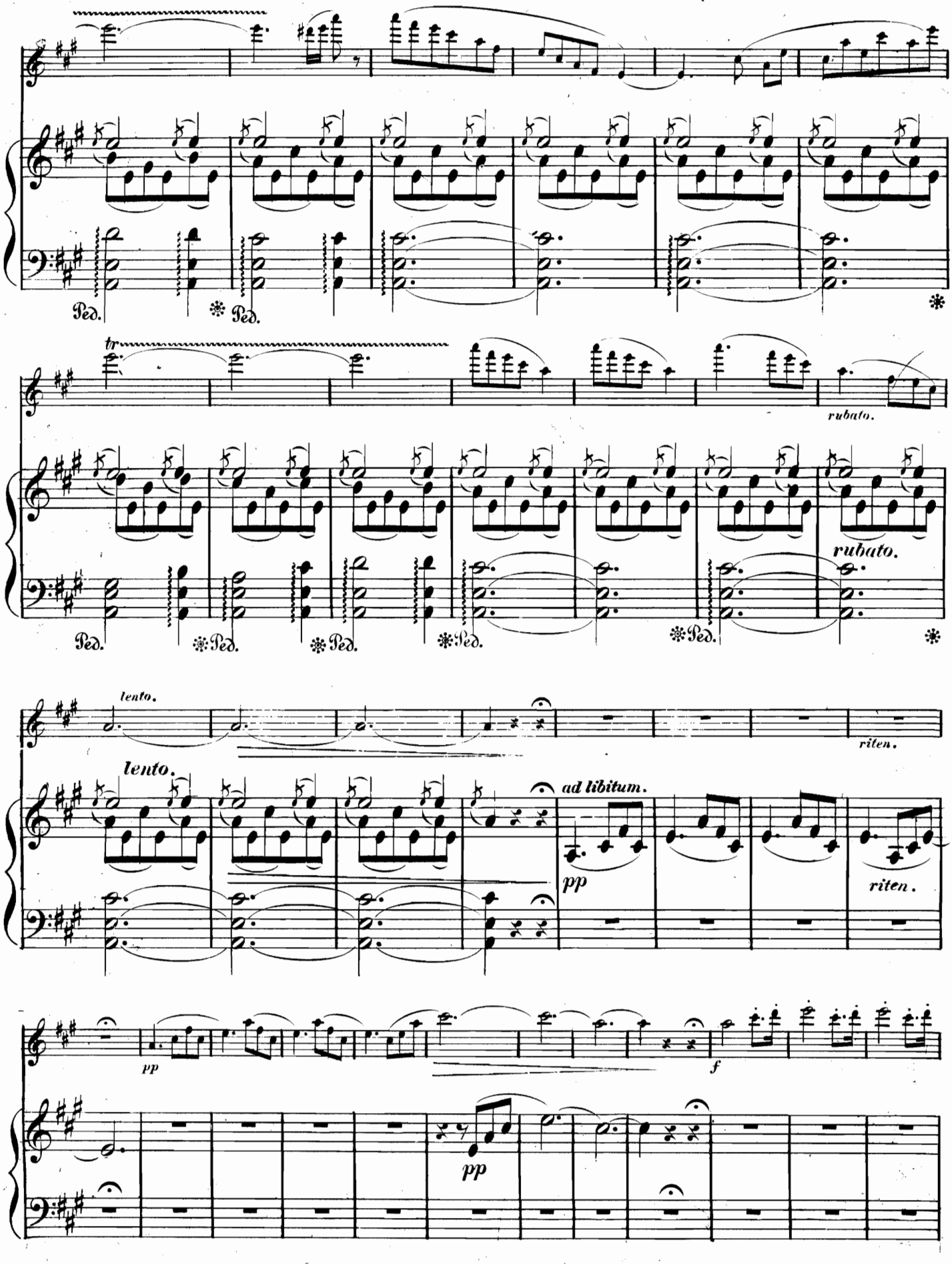
Ped.
tr
rubato.
lento.
ad libitum.
pp
riten.
f

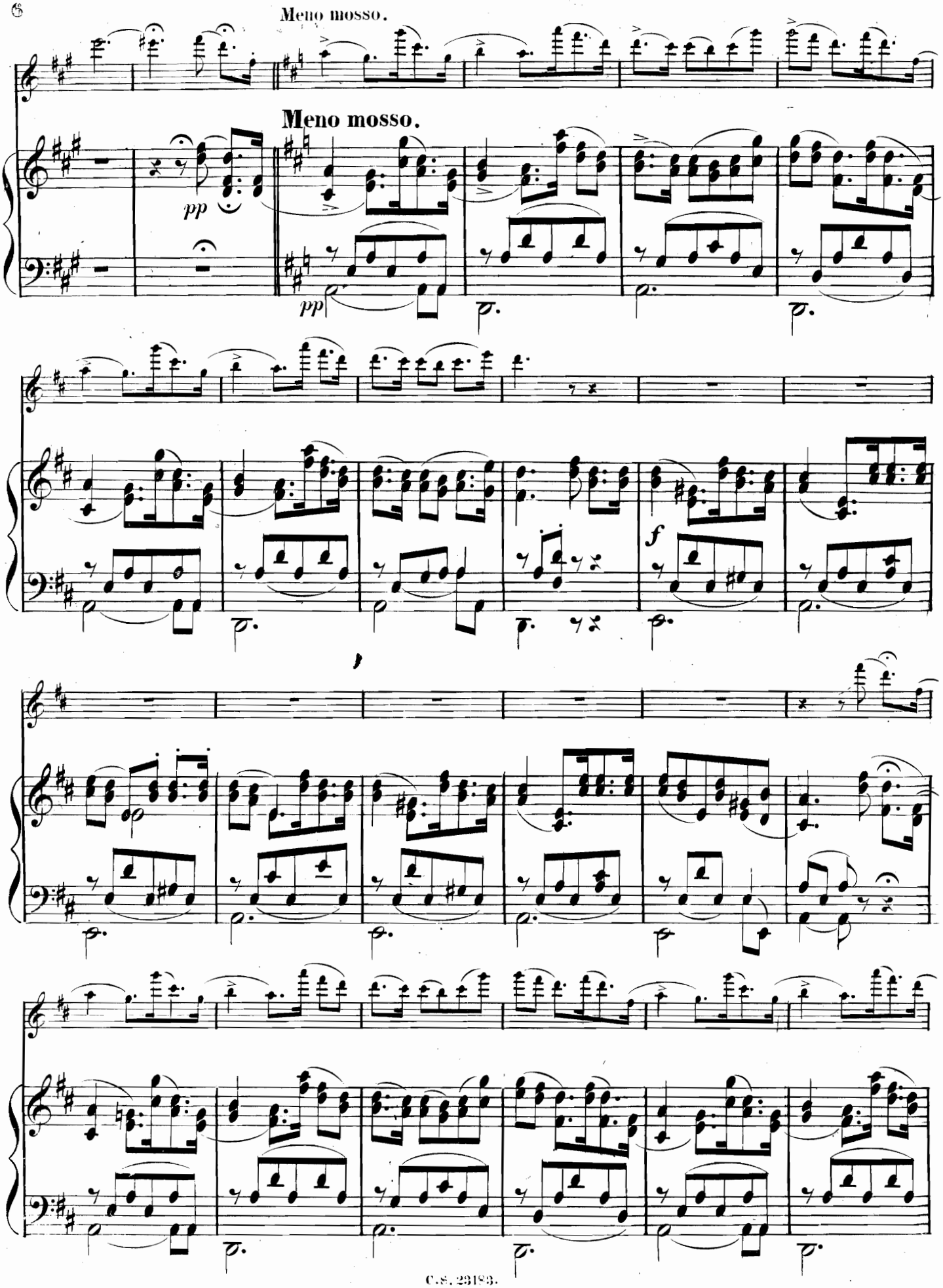
Meno mosso.
Meno mosso.
pp
pp
f

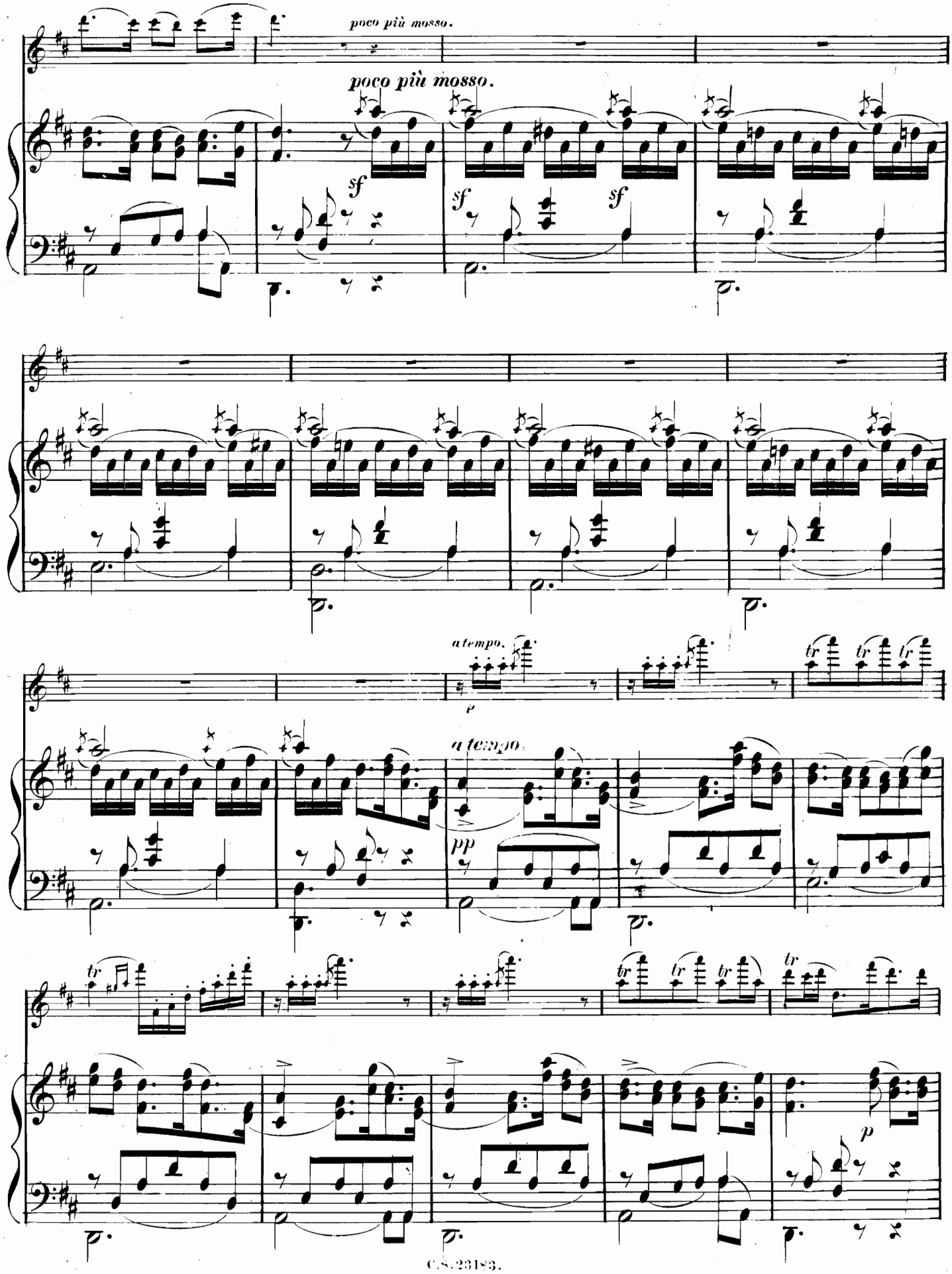
poco più mosso.
poco più mosso.
sf
sf
sf
a tempo.
p
a tempo.
pp
tr
tr
tr
tr
tr
tr
p

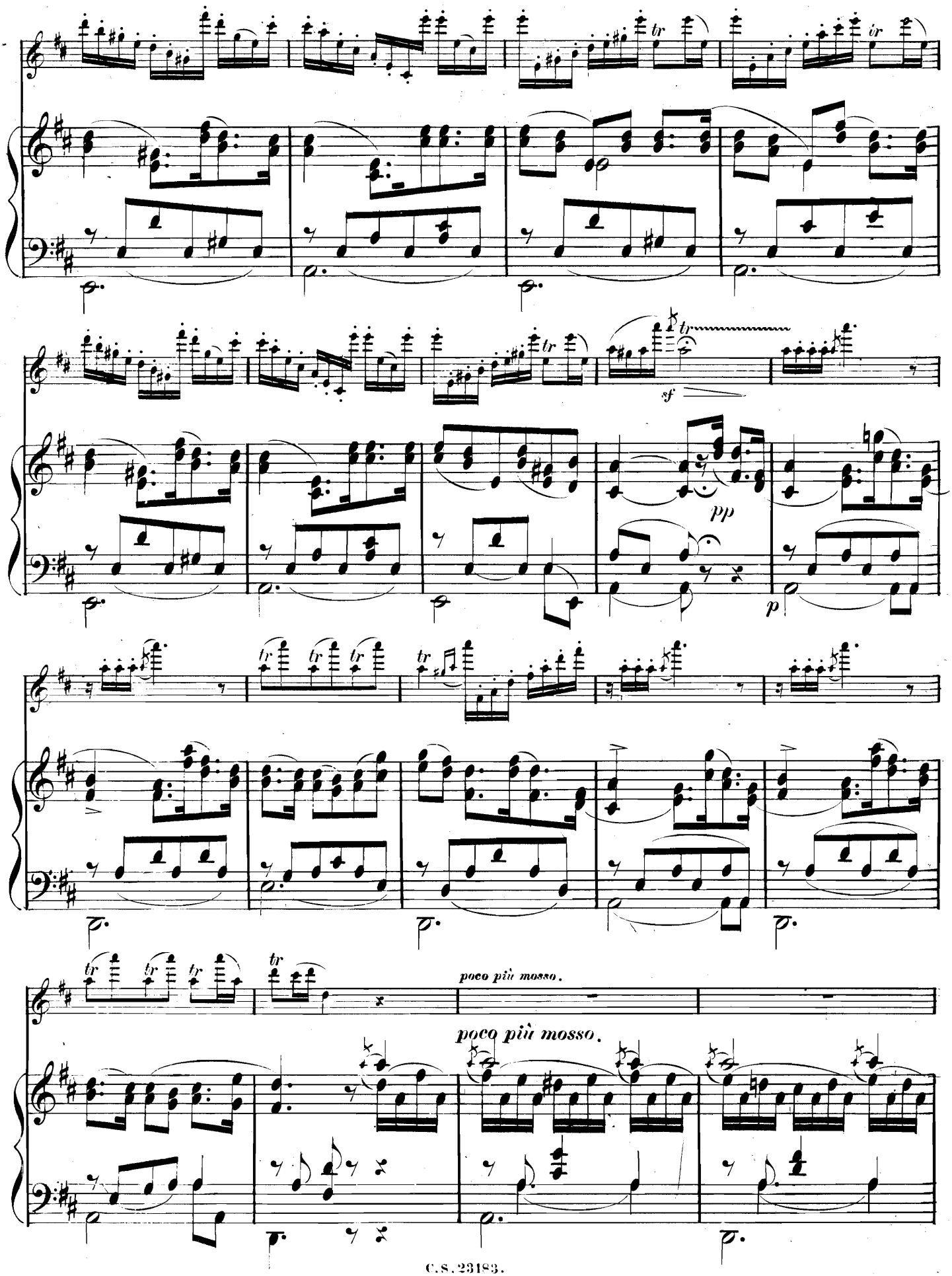
tr
sf
pp
p
poco più mosso.

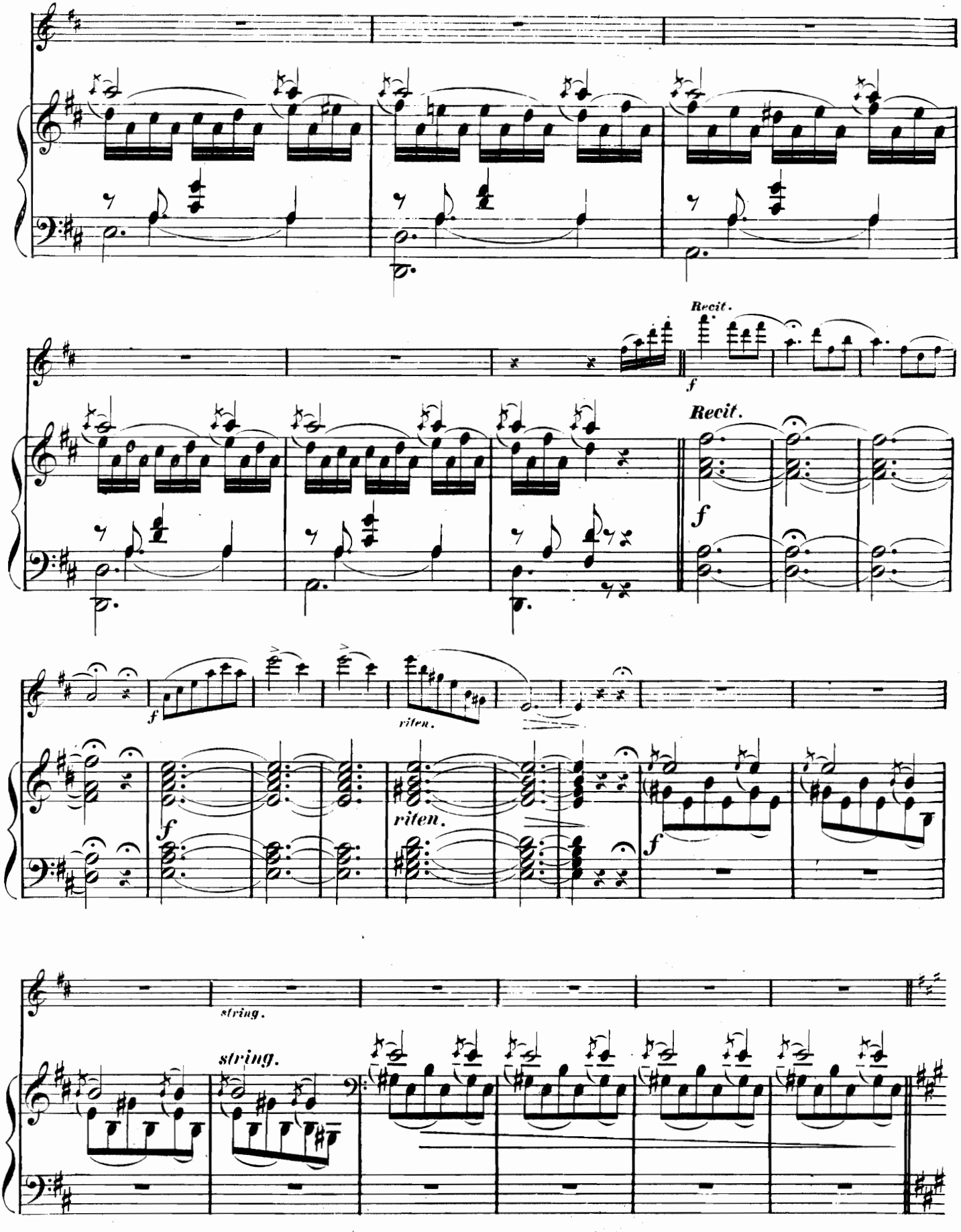
Recit.
f
Recit.
f
f
riten.
riten.
f
string.
string.

Andante.

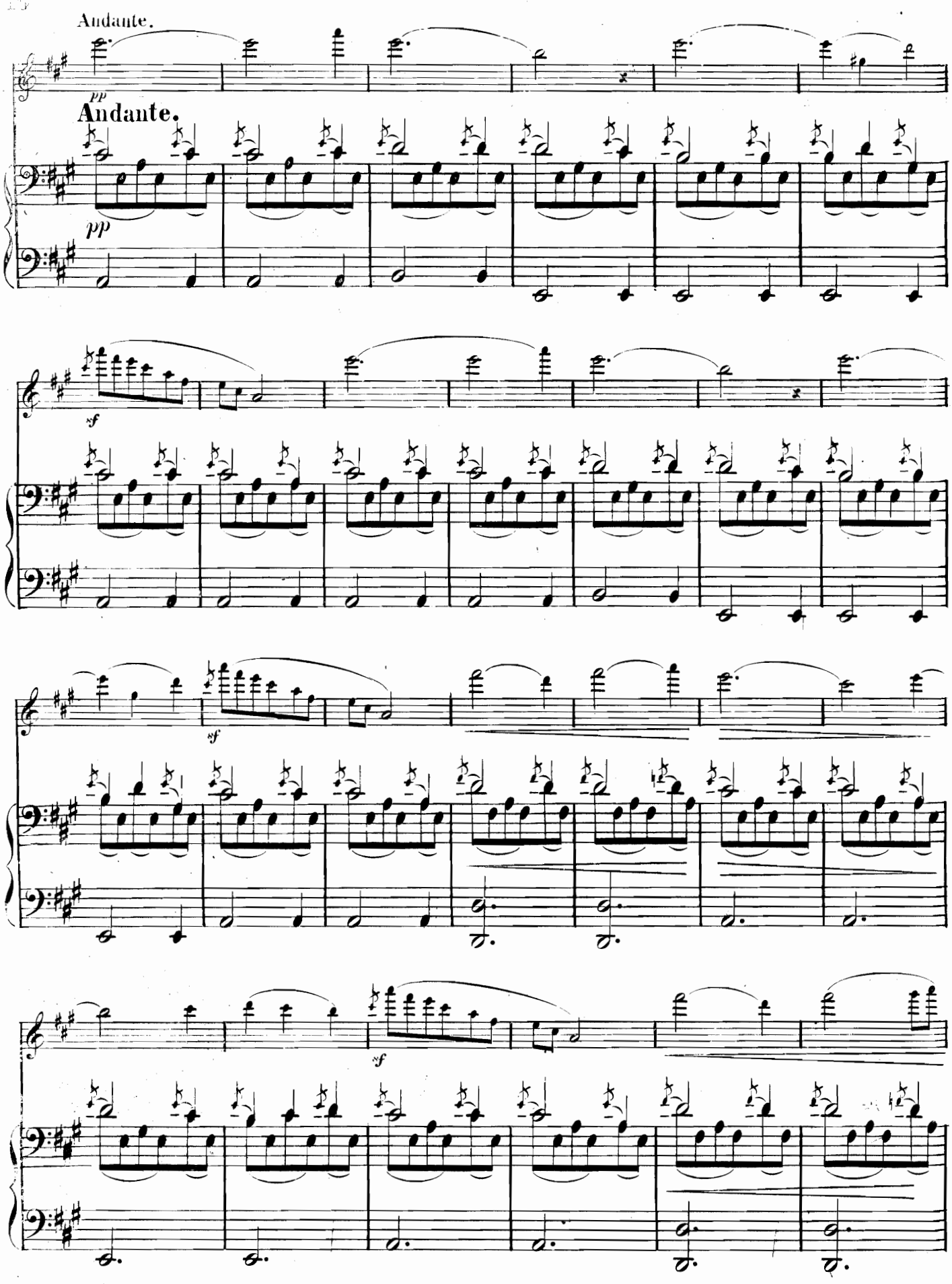

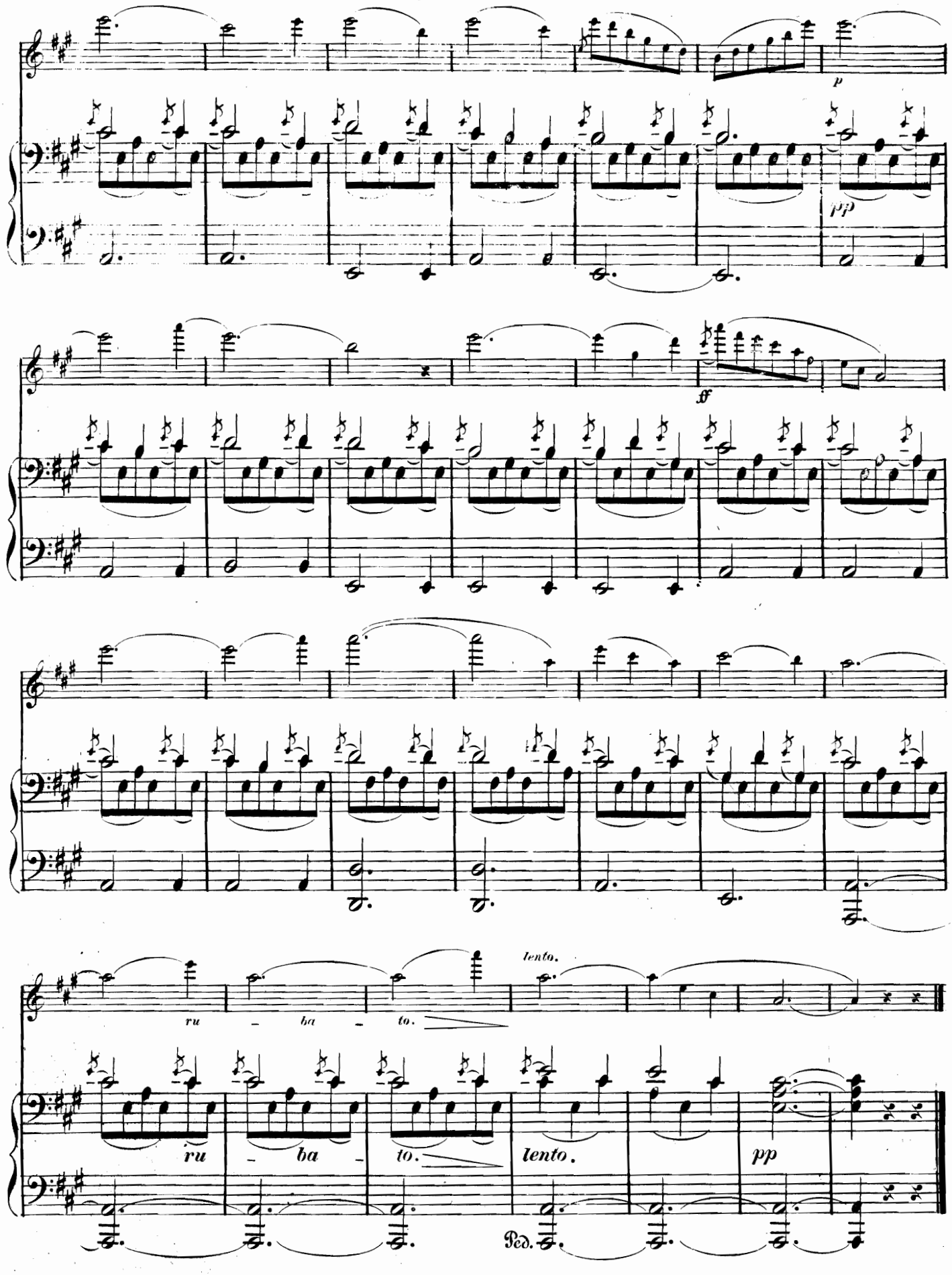
p
pp
ff
lento.
ru - ba - to.
ru - ba - to.
lento.
pp
Ped.

№ 1. Die Almerin Pr. Fl. 1.5 Xkr. / 17½ Ngr.

№ 2. Der Goasbua Pr. Fl. 1.5 Xkr. / 17½ Ngr.

№ 3. Brautzug Pr. Fl. 1.5 Xkr. / 17½ Ngr.

№ 4. Hochzeit (Ländler.) Pr. Fl. 1.20 Xkr. / 20 Ngr.

№ 5. Abschied von der Alm Pr. Fl. 1.5 Xkr. / 17½ Ngr.

№ 6. Kirchtag Pr. Fl. 1.20 Xkr. / 20 Ngr.

Eigenth. des Verlegers für alle Länder. Eingetragen ins Vereins-Archiv.

Wien, C. A. Spina's Nachfolger.
(Friedrich Schreiber.)
Kunst- und Musikalienhandlung.
(Med. d. der Welt-Ausstellung zu Paris 1855.)
(Verdienst-Medaille der Wiener Welt-Ausstellung.)
Pressburg: Filiale.

déposé

Oberösterreichische Dorfgeschichten.

6.

KIRCHTAG.

A. Terschak, op. 134.

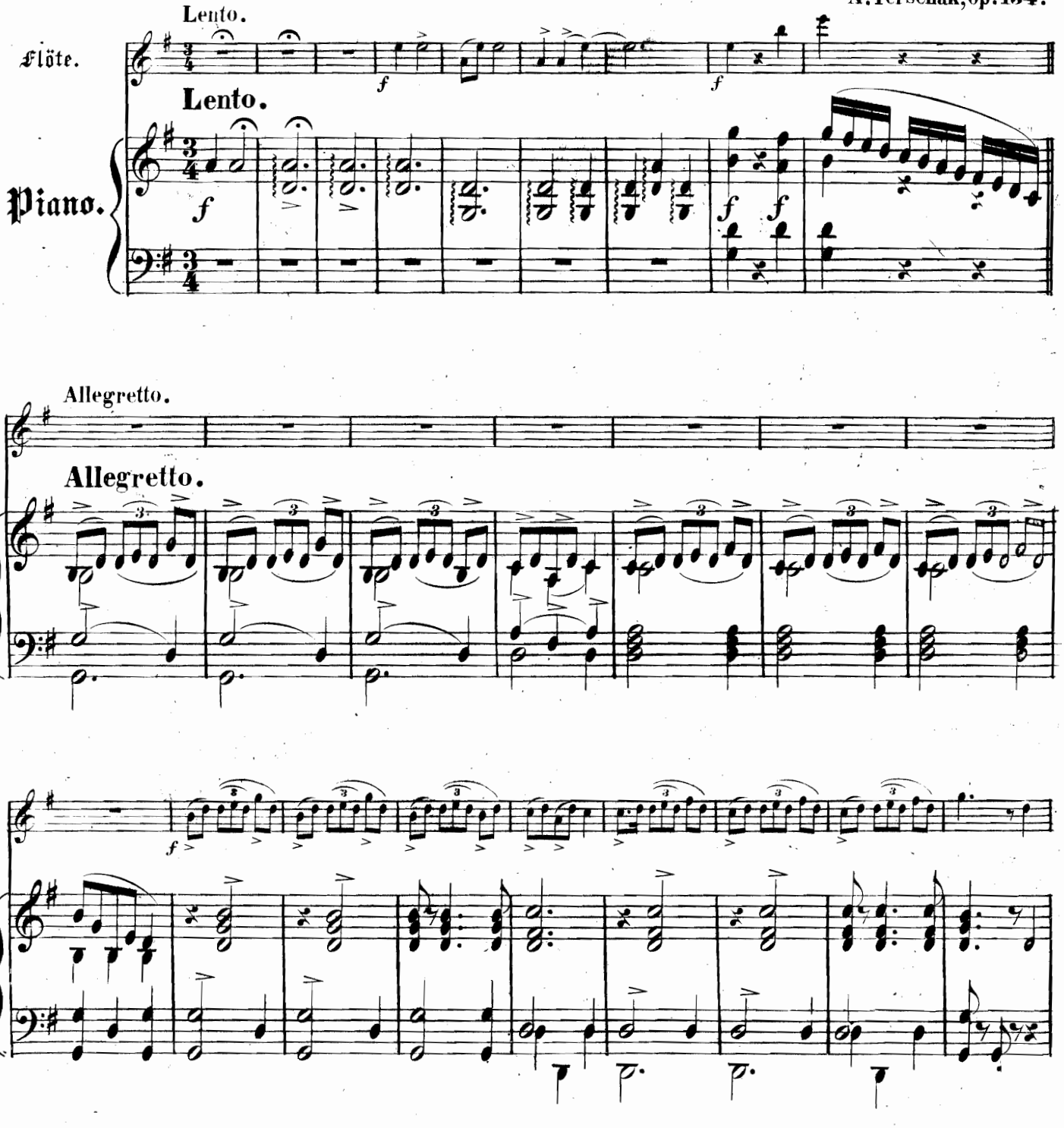

Druck von A. Eckel in Wien. C.S. 23184. Stich von F. Hahn in Wien.

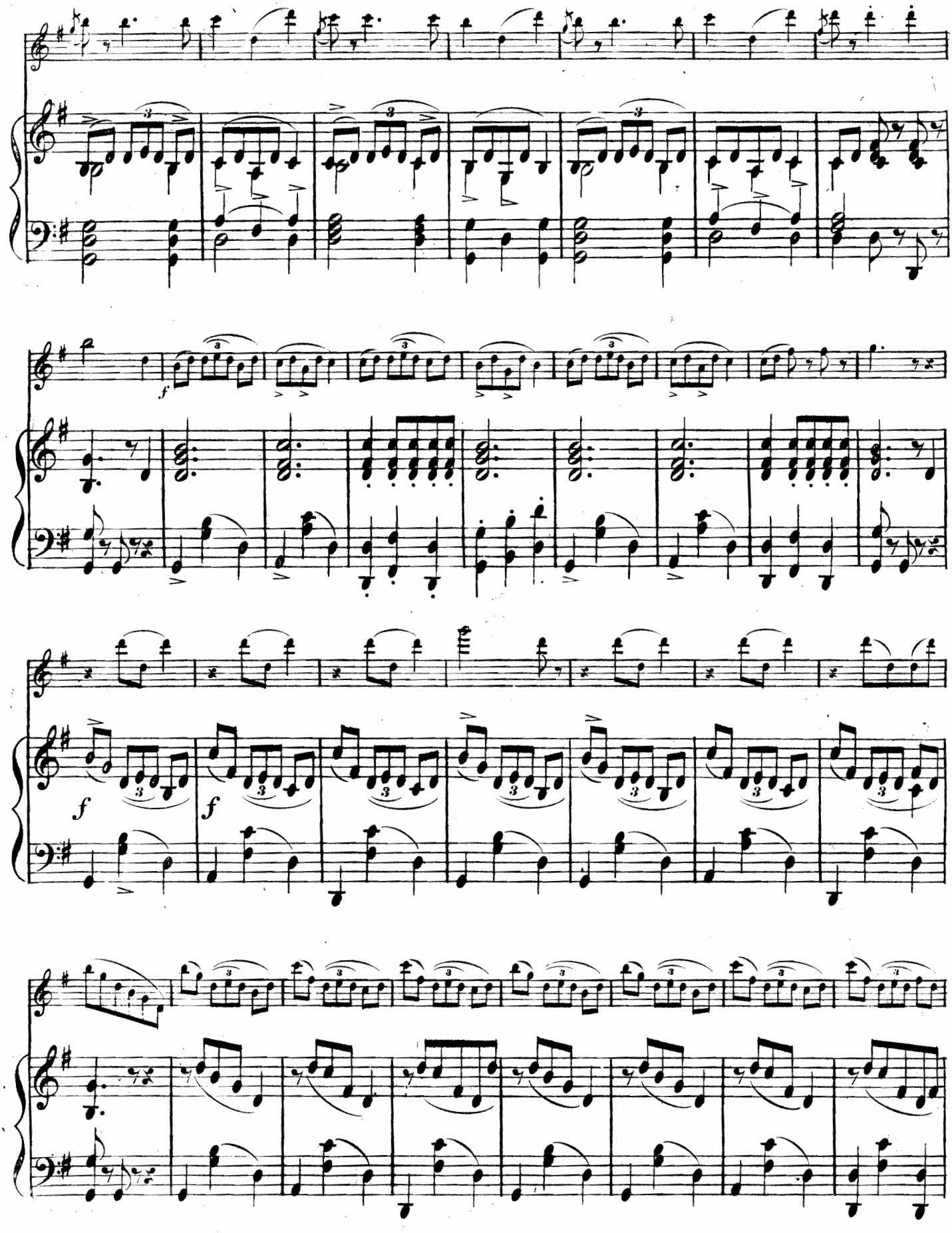
f
f
f

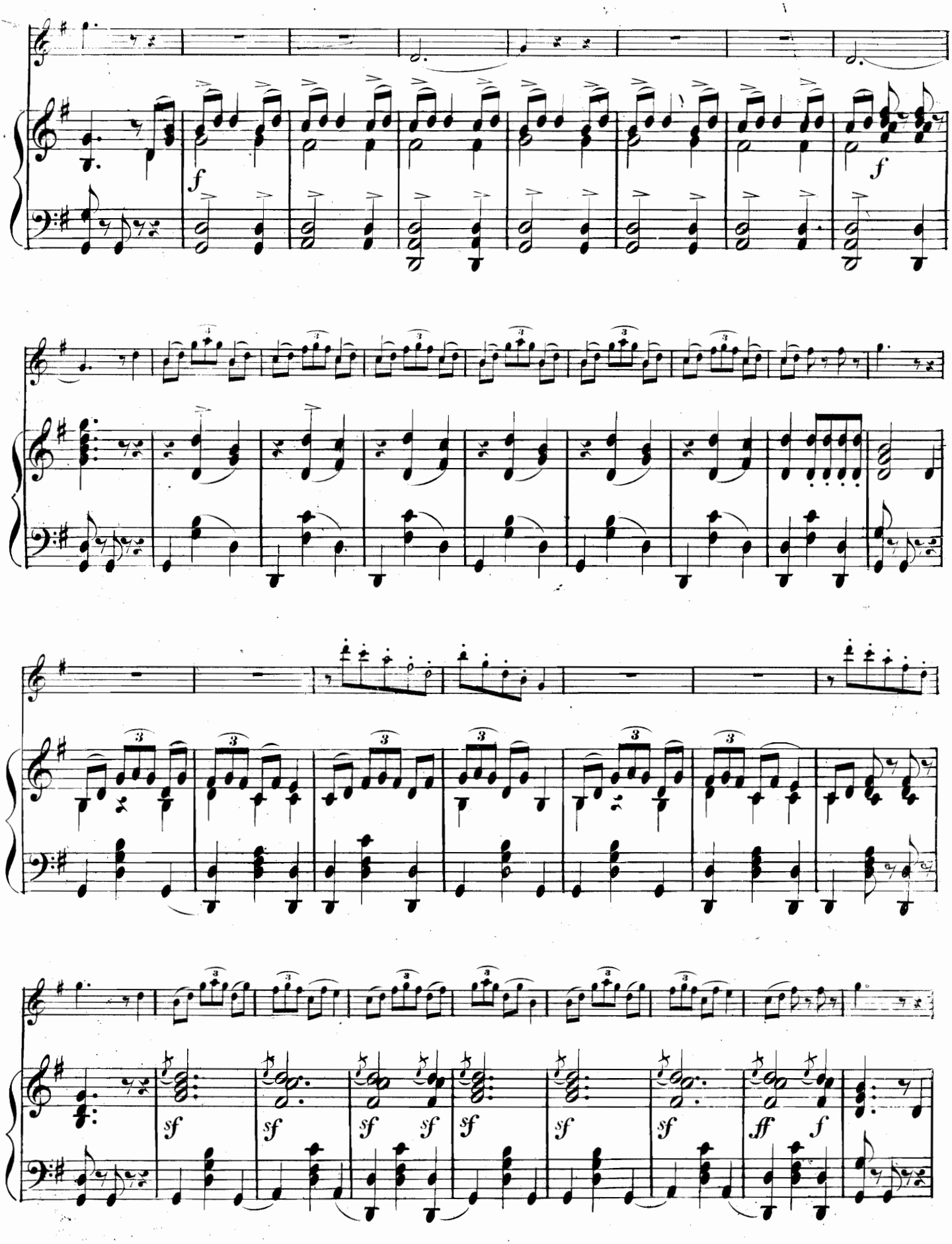
f
f
sf
sf
sf
sf
sf
sf
sf
ff
f

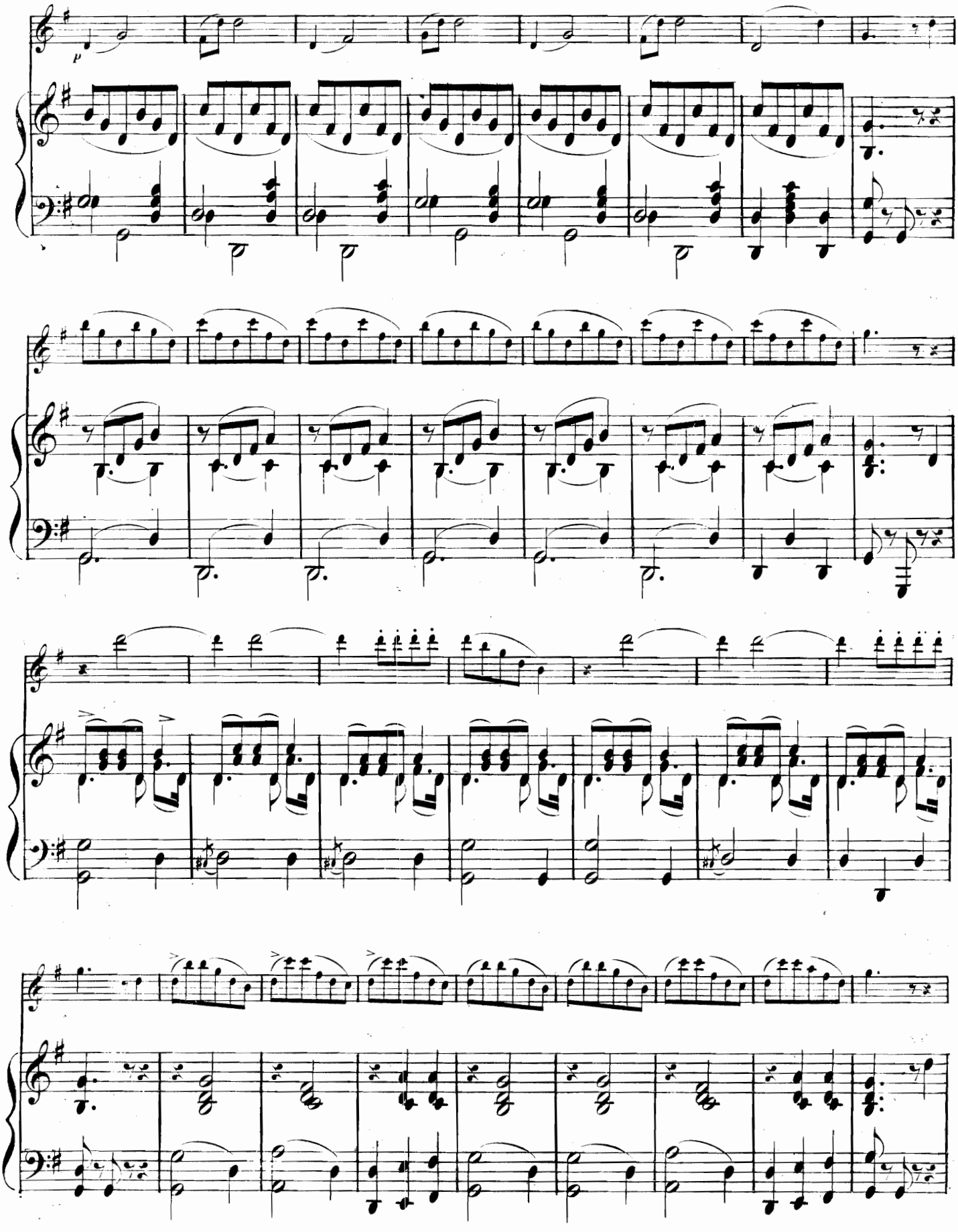

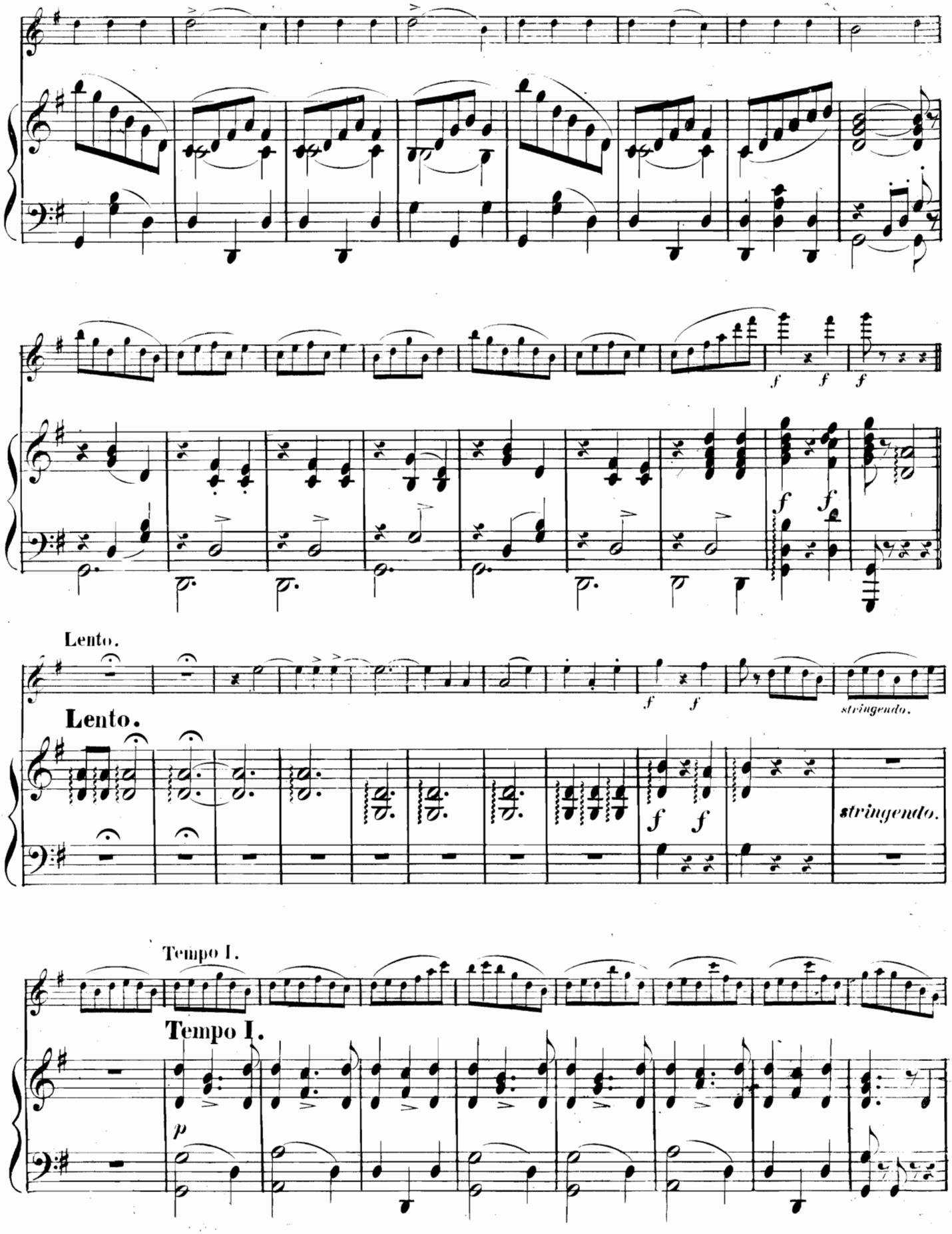
Lento.
Lento.
stringendo.
stringendo.
Tempo I.
Tempo I.

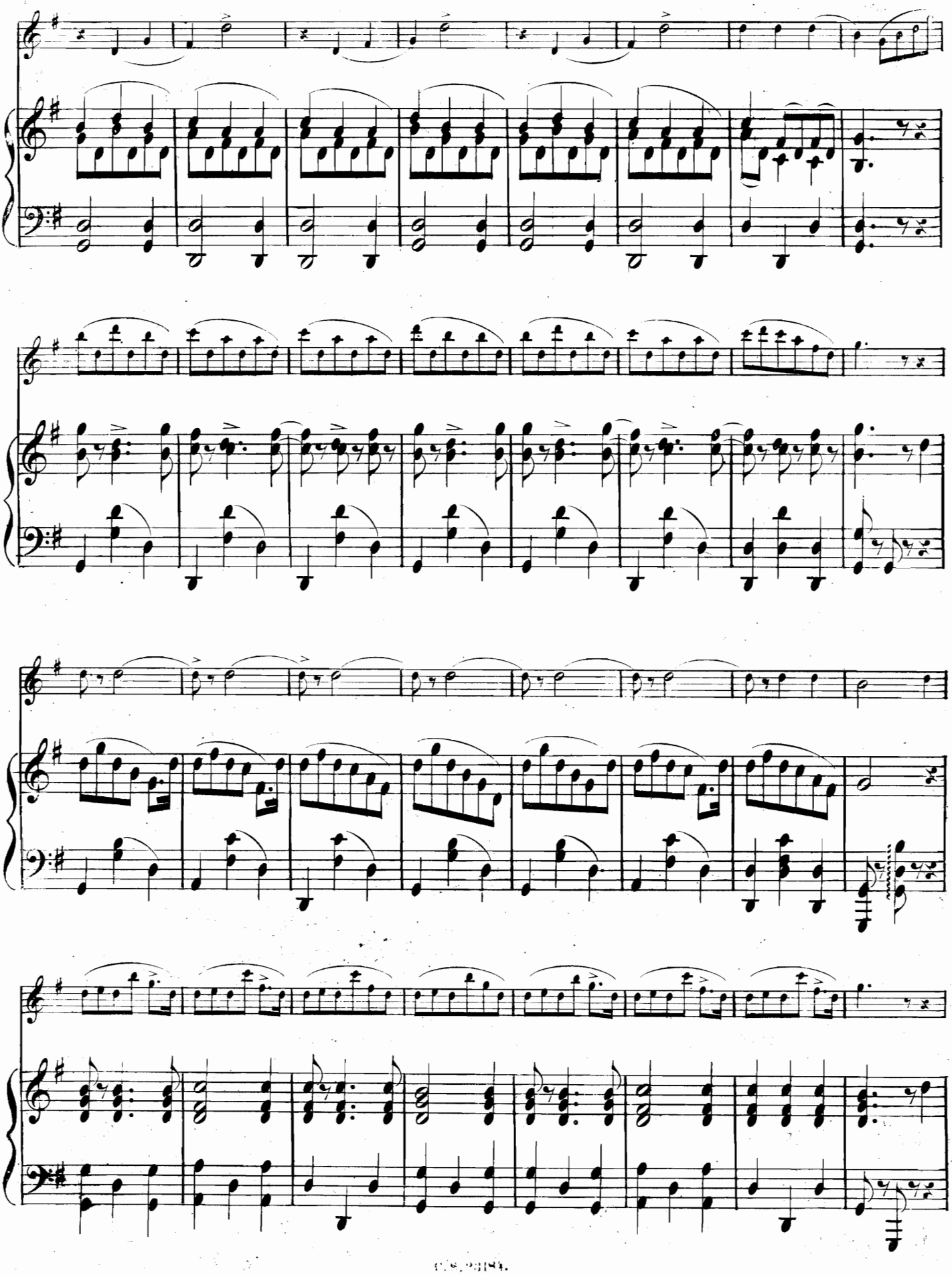

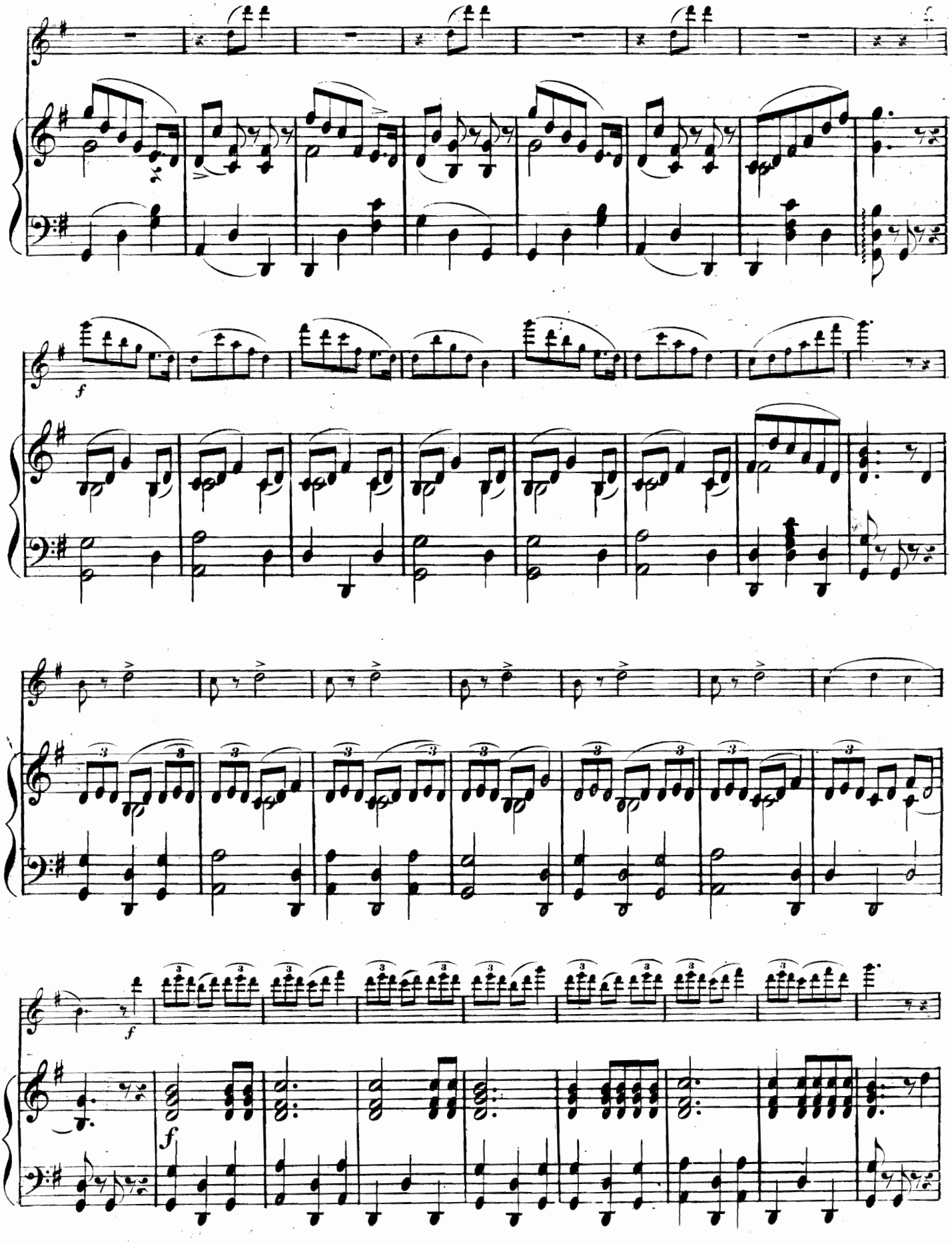
f
f
f
f

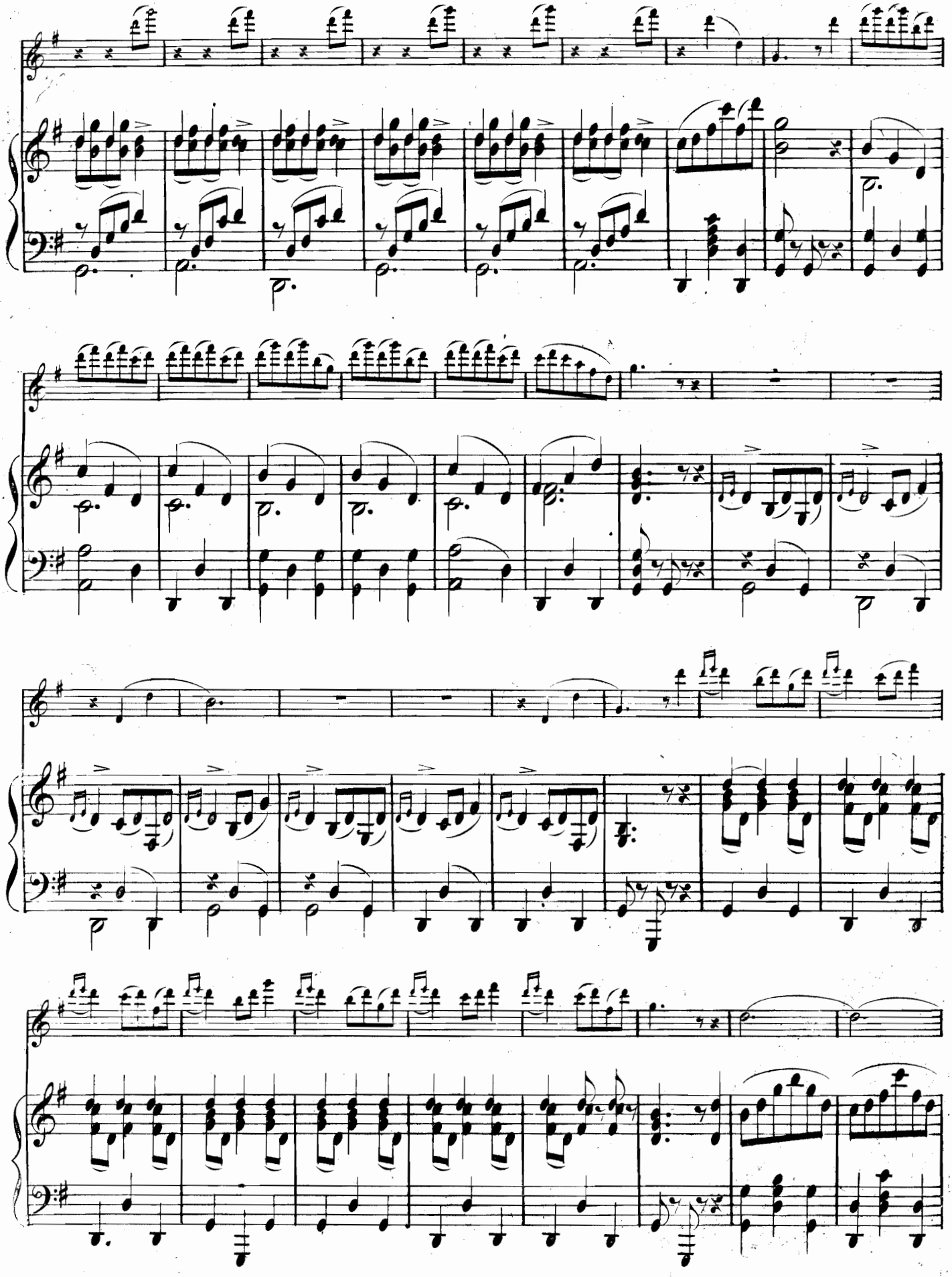

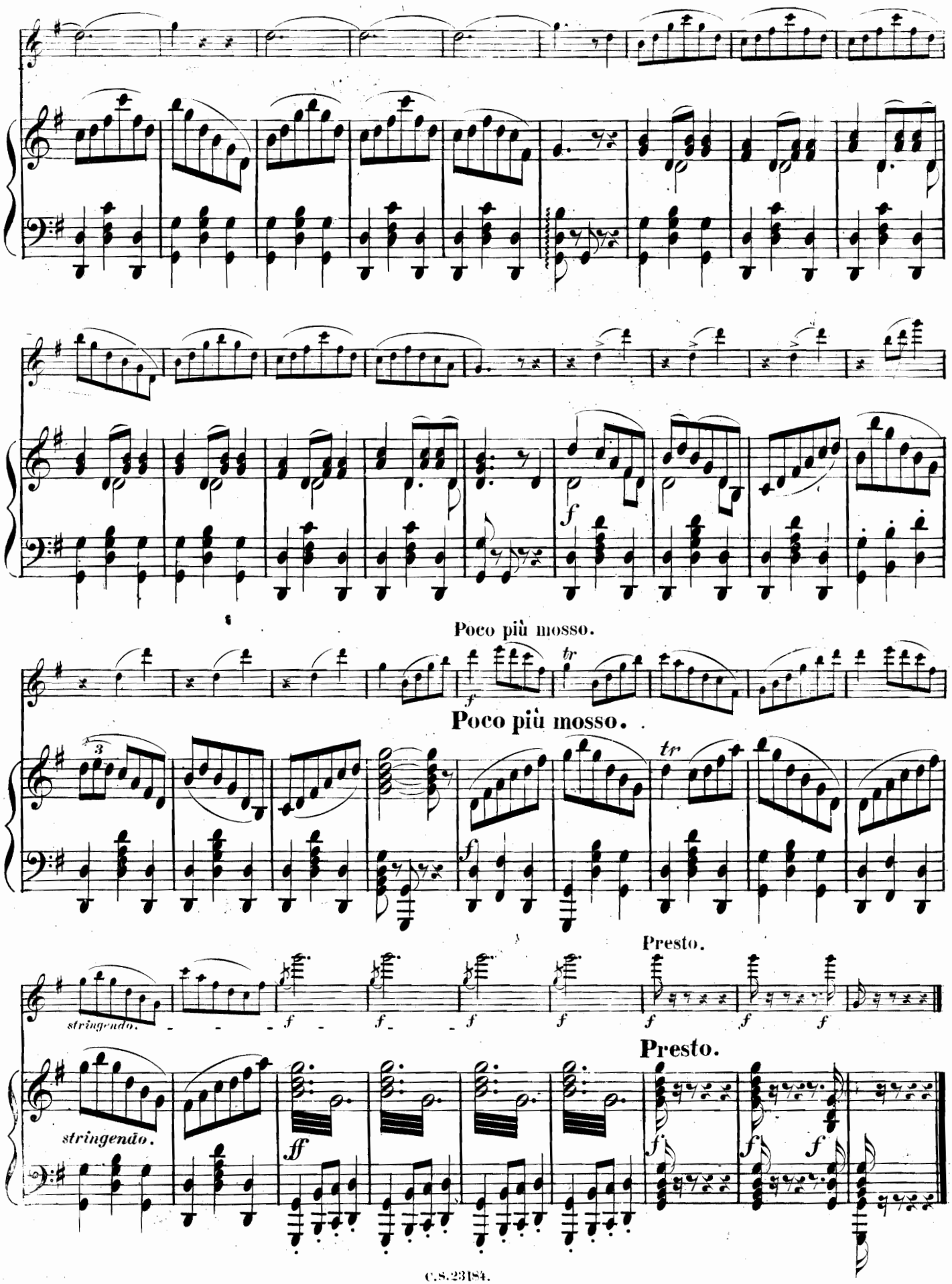
Poco più mosso.
Poco più mosso.
Presto.
stringendo.
Presto.
stringendo.
C.S.23184.