

à M<sup>lle</sup> Minna Reichel  
HERMANNSTADT

Grande Valse de Concert

pour la

FLÛTE

avec accompagnement de Piano

par

ADOLPHE TERSCHAK  
OP. 14.

N<sup>o</sup> 16254

Propriété des Editeurs. Enregistré aux Archives de l'Union

Pr. M. 3. 50.

MAYENCE

chez les fils de B. Schott.

Bruxelles chez Schott frères. Londres chez Schott & C<sup>ie</sup>

82 Montagne de la Cour. 139 Regent Street.  
Paris. Maison Schott, 30 rue neuve S<sup>t</sup> Augustin.

Propriété pour tous pays.

Ent. Stat. Hall

M  
242  
T 331 v

# GRANDE VALSE DE CONCERT.

A. TERSCHAK Op.14.

FLÛTE.

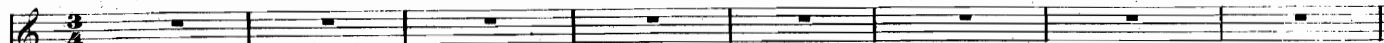

*Allegro.*

PIANO.

*mf*  
*ff*

*f riten.*  
*riten.* *a tempo.*  
*p*

12/39 Jan. 1894 . 25 cents

The second system continues the vocal and piano parts. It includes performance markings: *riten.* (ritardando) above the vocal line and *riten.* above the piano right-hand part, followed by *a tempo.* (al tempo) above the piano right-hand part.

*Poco lento.*

*ff* **Tempo I.**

*p*

ff

Fifth system of the musical score, showing the continuation of the melodic and accompanimental lines.

Fourth system of the musical score. The vocal line is mostly empty, with a few notes at the end. The piano accompaniment features a more complex harmonic structure with chords and a steady bass line.

Fifth system of the musical score. The vocal line is mostly empty, with a few notes at the end. The piano accompaniment features a more complex harmonic structure with chords and a steady bass line.

