

TWV - 33 - ANH - 7
CONCIERTO PER LA CHIESA

3.- ALEGRO

TRANSCRIPCIÓN: LUIS ALVAREZ

TELEMANN
(1681-1716)

♩ = 100

Violín

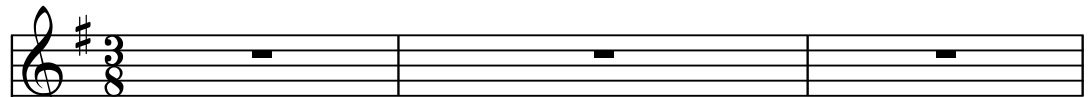

♩ = 100

Guitarra 1

♩ = 100

Guitarra 2

4

Vln.

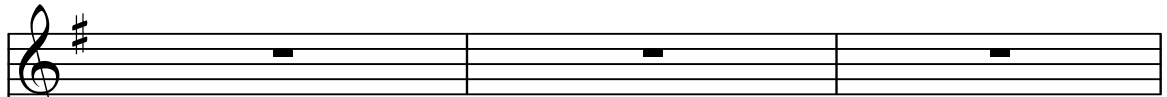

Guit.1

Guit.2

7

Vln.

Guit.1

Guit.2

10

Vln.

Guit.1

Guit.2

13

Vln.

Guit.1

Guit.2

16

Vln.

Guit.1

Guit.2

19

Vln.

Guit.1

Guit.2

trm

22

Vln.

Guit.1

Guit.2

25

Vln.

Guit.1

Guit.2

28

Vln.

Guit.1

Guit.2

31

Vln.

Guit.1

Guit.2

34

Vln.

Guit.1

Guit.2

37

Vln.

Guit.1

Guit.2

40

Vln.

Guit.1

Guit.2

52

Vln.

Guit.1

Guit.2

55

Vln.

Guit.1

Guit.2

58

Vln.

Guit.1

Guit.2

61

Vln.

Guit.1

Guit.2

64

Vln.

Guit.1

Guit.2

67

Vln.

Guit.1

Guit.2

70

Vln.

Guit.1

Guit.2

73

Vln.

Guit.1

Guit.2

75

Vln.

Guit.1

Guit.2