Violin-Concerte
und Concertstücke
alter und neuer Meister.

Neue revidirte Ausgabe.

Zum practischen Gebrauch beim Unterricht mit genauer Bezeichnung der Fingersätze und Stricharten sowie mit Pianoforte-Begleitung

herausgegeben von

HANS SITT.

		M.
1.	Lipinski, C., op. 21. Militär-Concert (D dur) I. Satz	1.50
2.	Spohr, L., op. 88. Concert (H moll) für 2 Violinen (Concertante No. 2)	5.—
3.	Rode, P., op. 9. Siebentes Concert (A moll)	1.50
4.	Beethoven, L. v., op. 61. Concert (D dur)	1.50
5.	Mendelssohn-Bartholdy, F., op. 64. Concert (E moll)	1.50
6.	Ernst, H. W., op. 20. Rondo Papageno	1.50
7.	Rode, P., op. 17. Neuntes Concert (C dur)	1.50
8.	Kreutzer, R., Dreizehntes Concert (D dur)	1.50
9.	Ernst, H. W., op. 17. Polonaise (D dur)	1.50
10.	—— op. 23. Concert (Allegro pathétique)	1.50
11.	Tschaikowsky, P., op. 35. Concert (D dur)	2.—
12.	Bériot, Ch. de, op. 16. Erstes Concert (D dur)	1.50
13.	—— op. 32. Zweites Concert (H moll)	1.50
14.	—— op. 44. Drittes Concert (E dur)	1.50
15.	—— op. 46. Viertes Concert (D moll)	1.50
16.	—— op. 55. Fünftes Concert (D dur)	1.50
17.	—— op. 70. Sechstes Concert (A dur)	1.50
18.	—— op. 76. Siebentes Concert (G dur)	1.50
19.	—— op. 99. Achtes Concert (D dur)	1.50
20.	—— op. 104. Neuntes Concert (A moll)	1.50
21	—— op. 100. Balletscene	1.50
22.	David, F., op. 35. Fünftes Concert (D moll)	2.—
23.	Viotti, J. B. 22. Concert (A moll)	1.50

Obige Ausgaben sind zum speciellen Gebrauch am Königl. Conservatorium für Musik in Leipzig herausgegeben.

In dieser Bearbeitung und Revision Eigenthum des Verlegers.

Leipzig, Ernst Eulenburg.

Königl. Württemb. Hof-Musikverleger.

Adolph Brodsky gewidmet.

Concert.*)

Peter Tschaikowsky, Op. 35.
Revidirt von Hans Sitt.

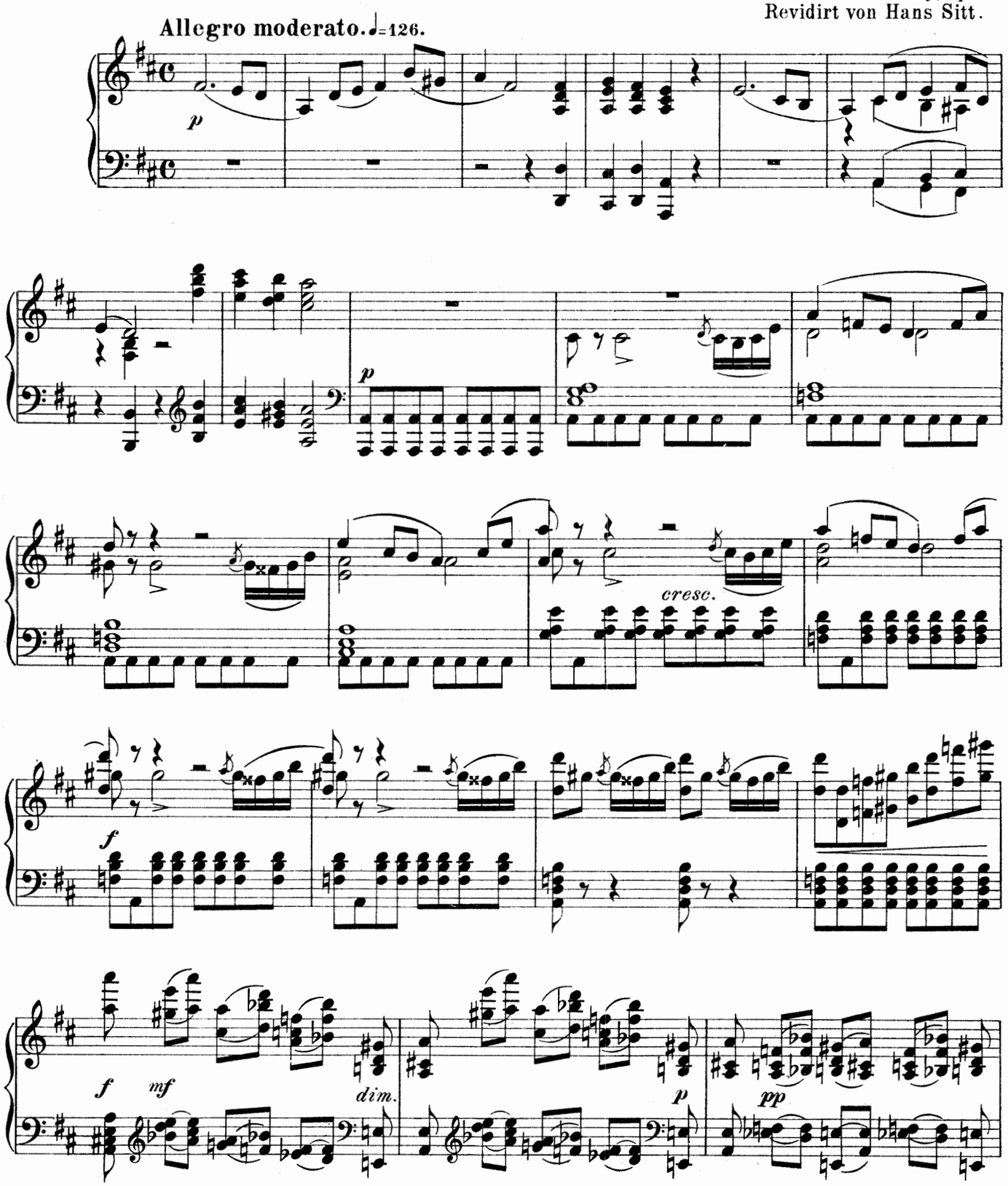

*) Fingersätze, Stricharten und vollständige Revision dieses Werkes sind von Hans Sitt. Die Ergebnisse dieser Revision sind Eigenthum der Verlagshandlung.

E. E. 2125

Stich und Druck von F. M. Geidel, Leipzig.

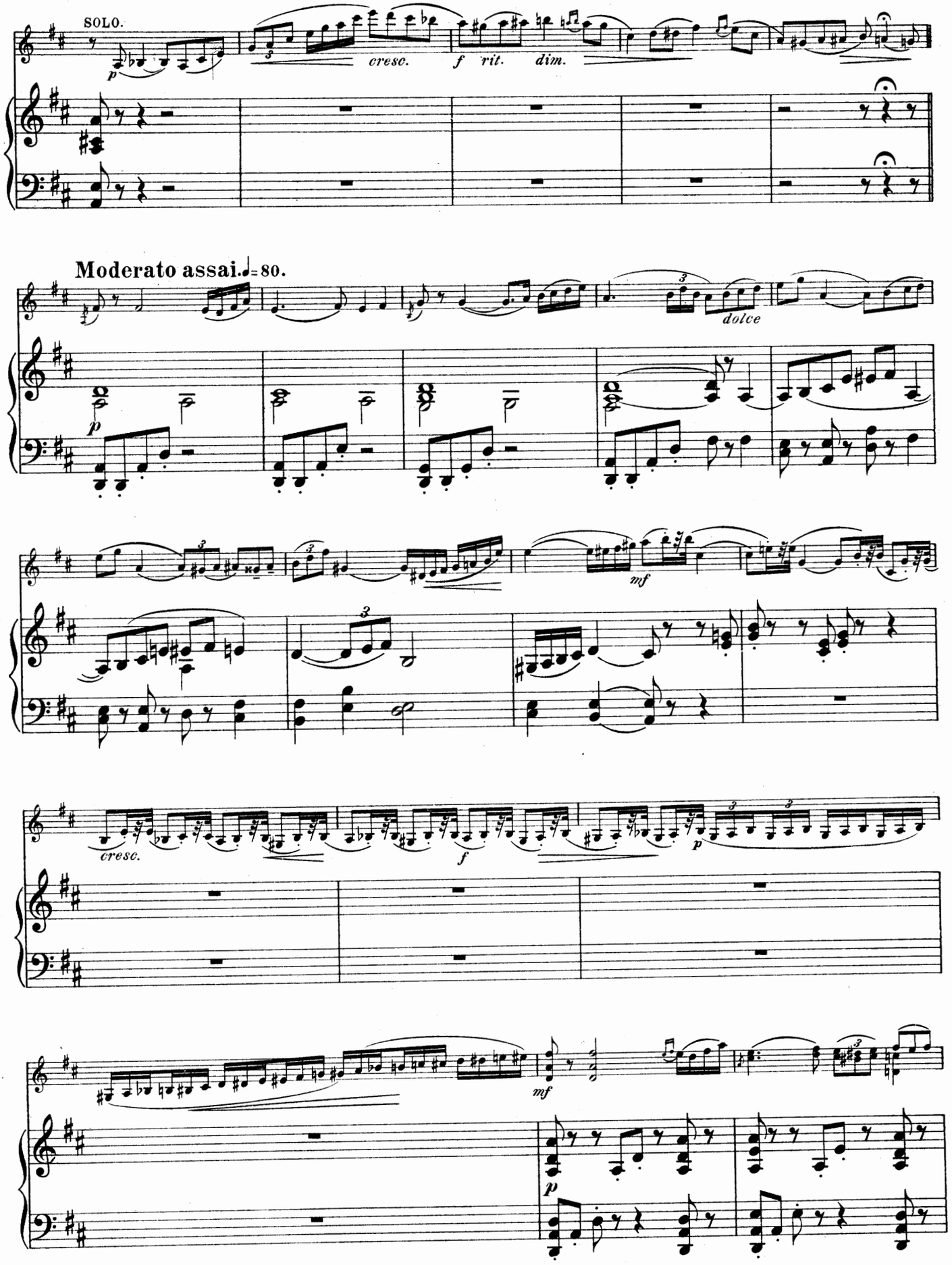
SOLO.
p
cresc.
f
rit.
dim.
Moderato assai. ♩= 80.
p
dolce
mf
cresc.
f
p
mf
p

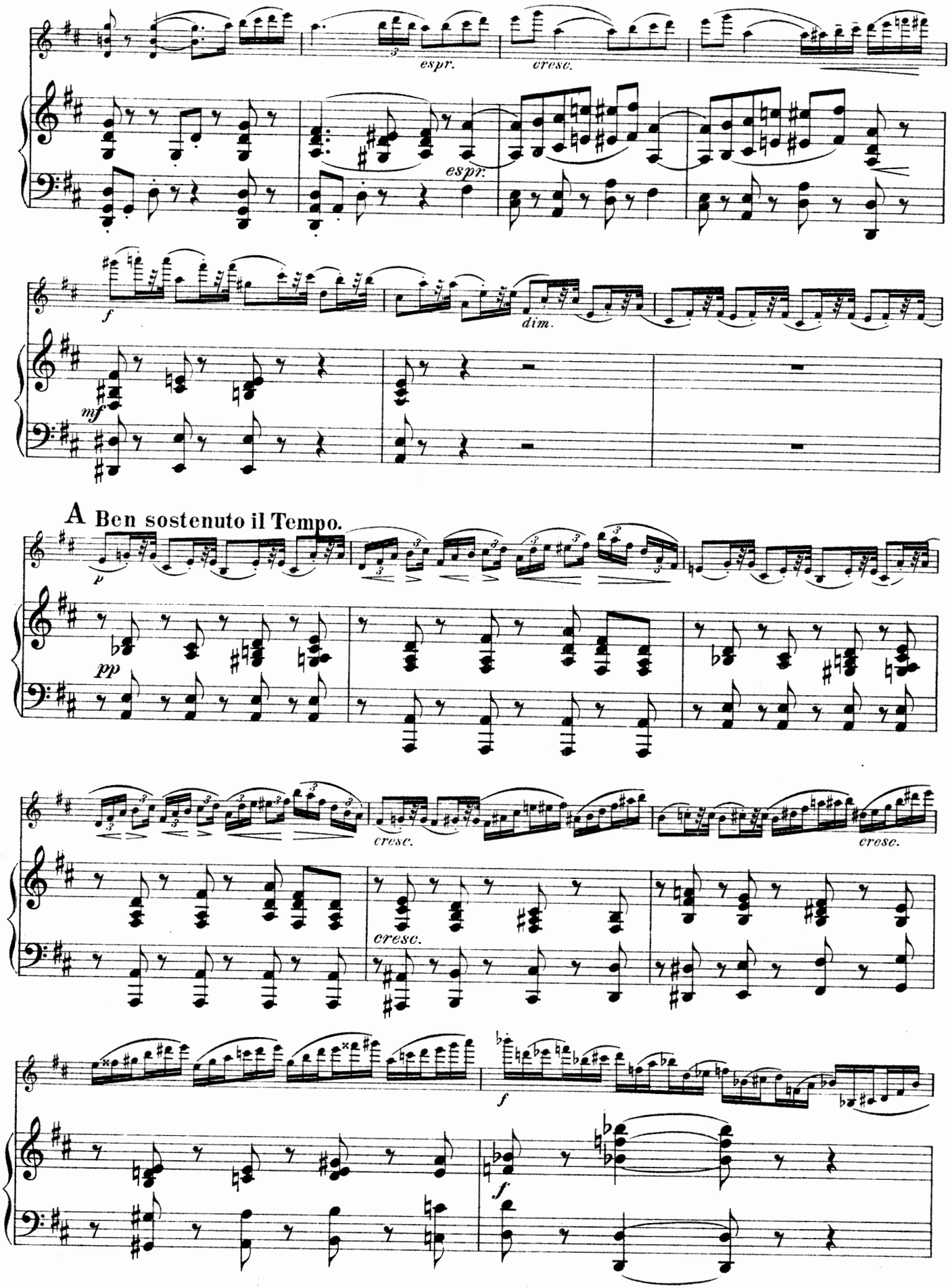
espr.
cresc.
espr.
f
dim.
mf
A Ben sostenuto il Tempo.
p
pp
cresc.
cresc.
cresc.
cresc.
f
f

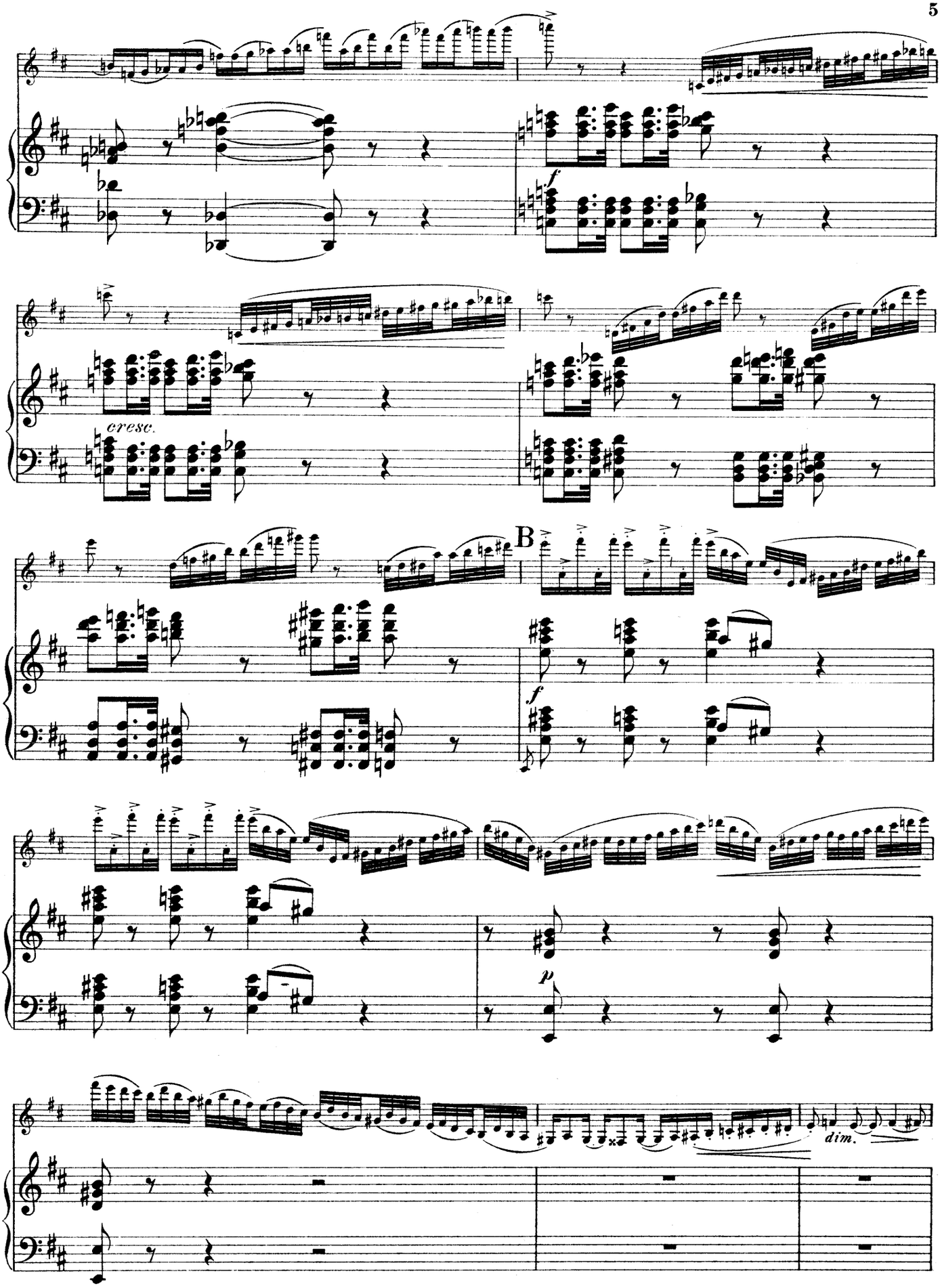
f
cresc.
B
f
p
dim.

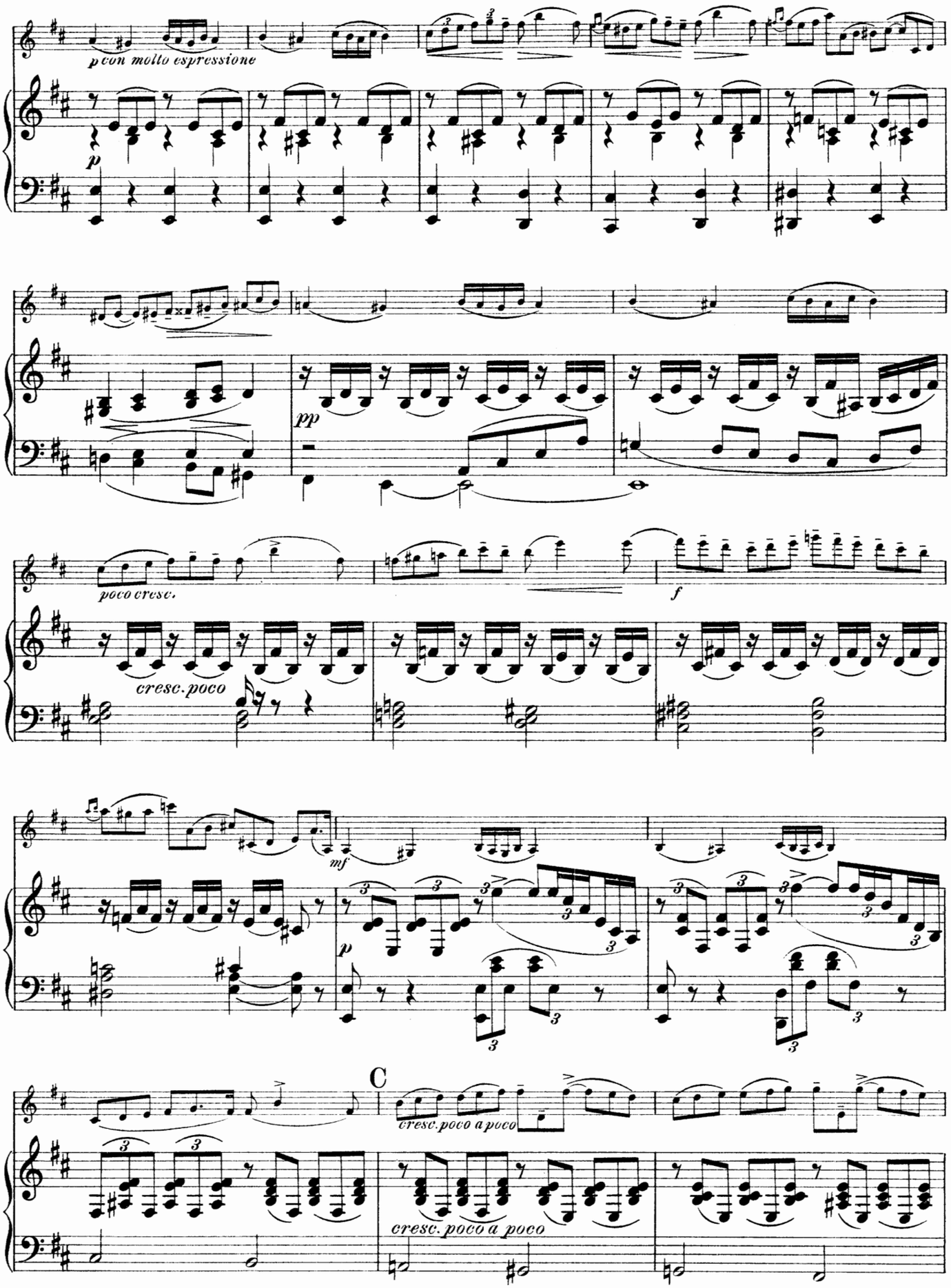
p con molto espressione
p
pp
poco cresc.
cresc. poco
f
mf
p
C
cresc. poco a poco
cresc. poco a poco

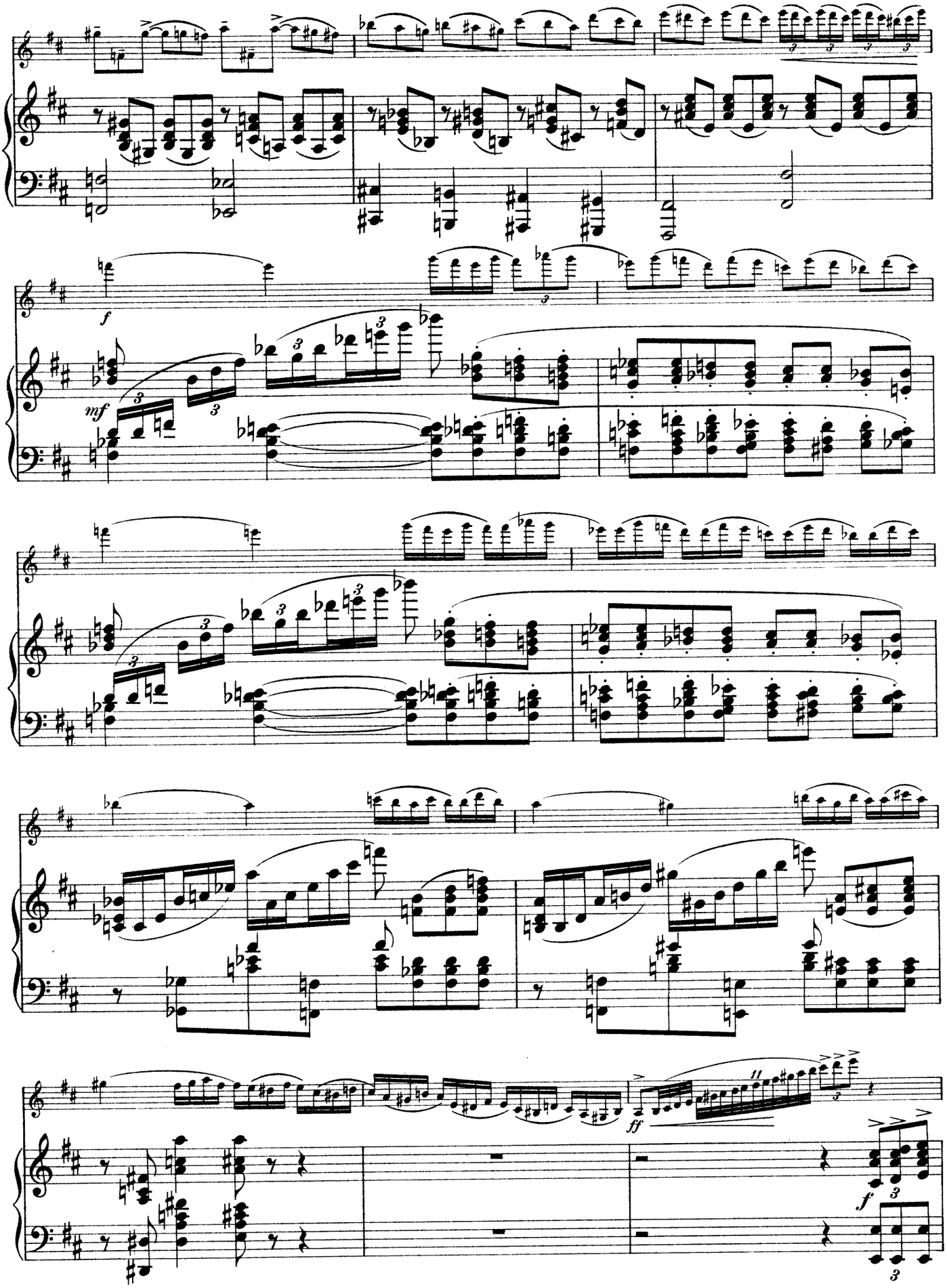
f
mf
ff
f

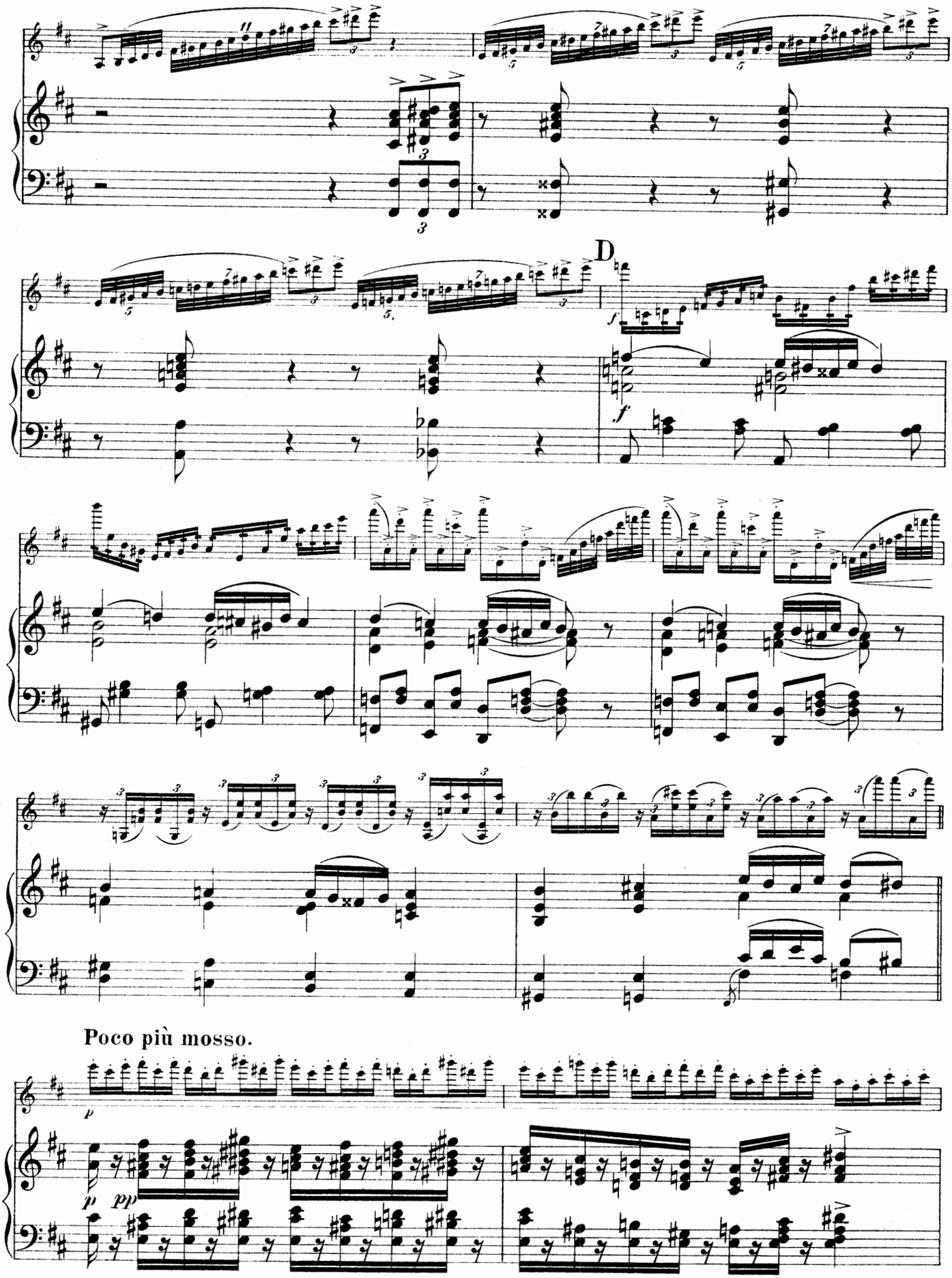
D
Poco più mosso.

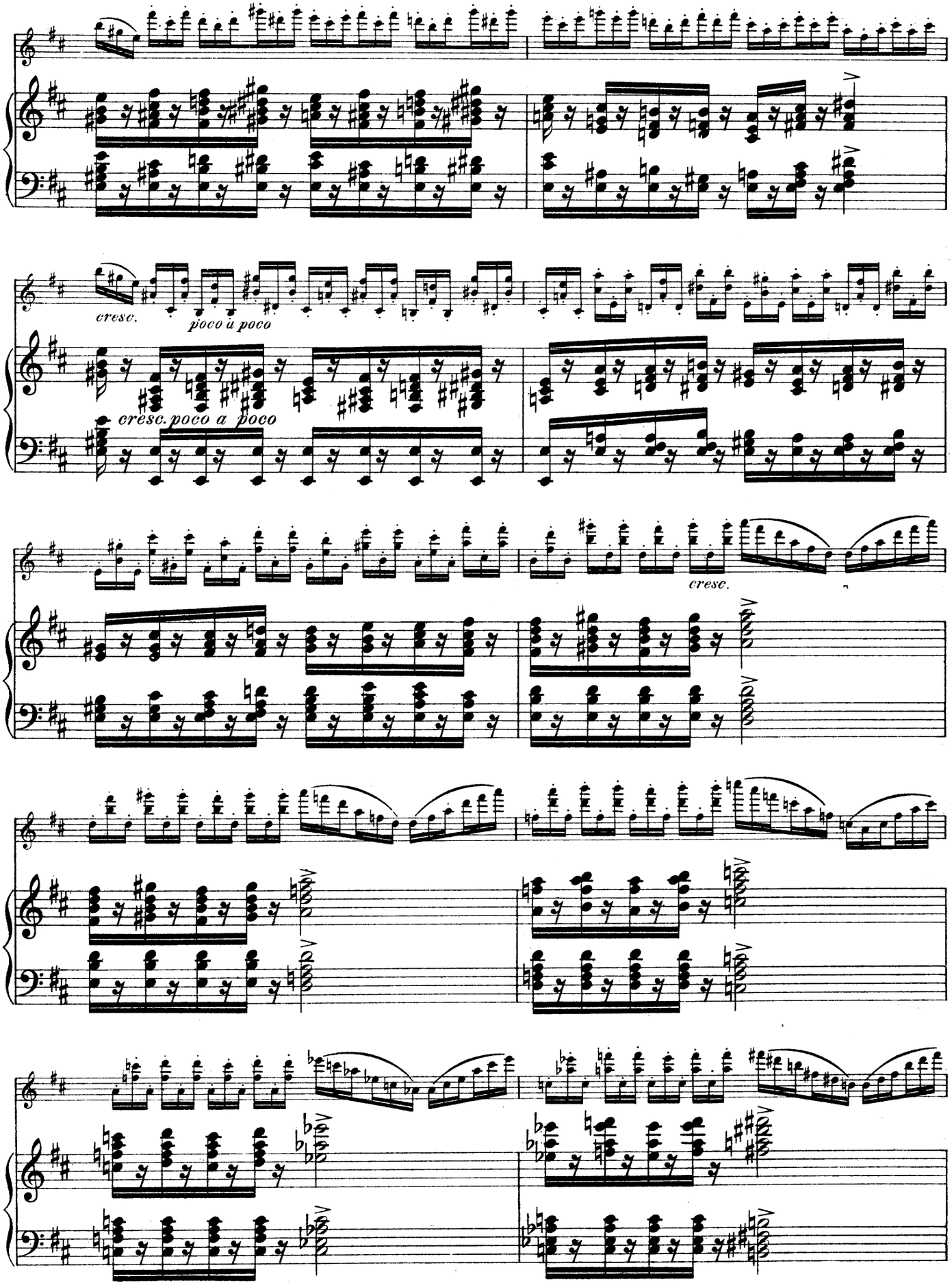
cresc.
poco a poco
cresc. poco a poco
cresc.

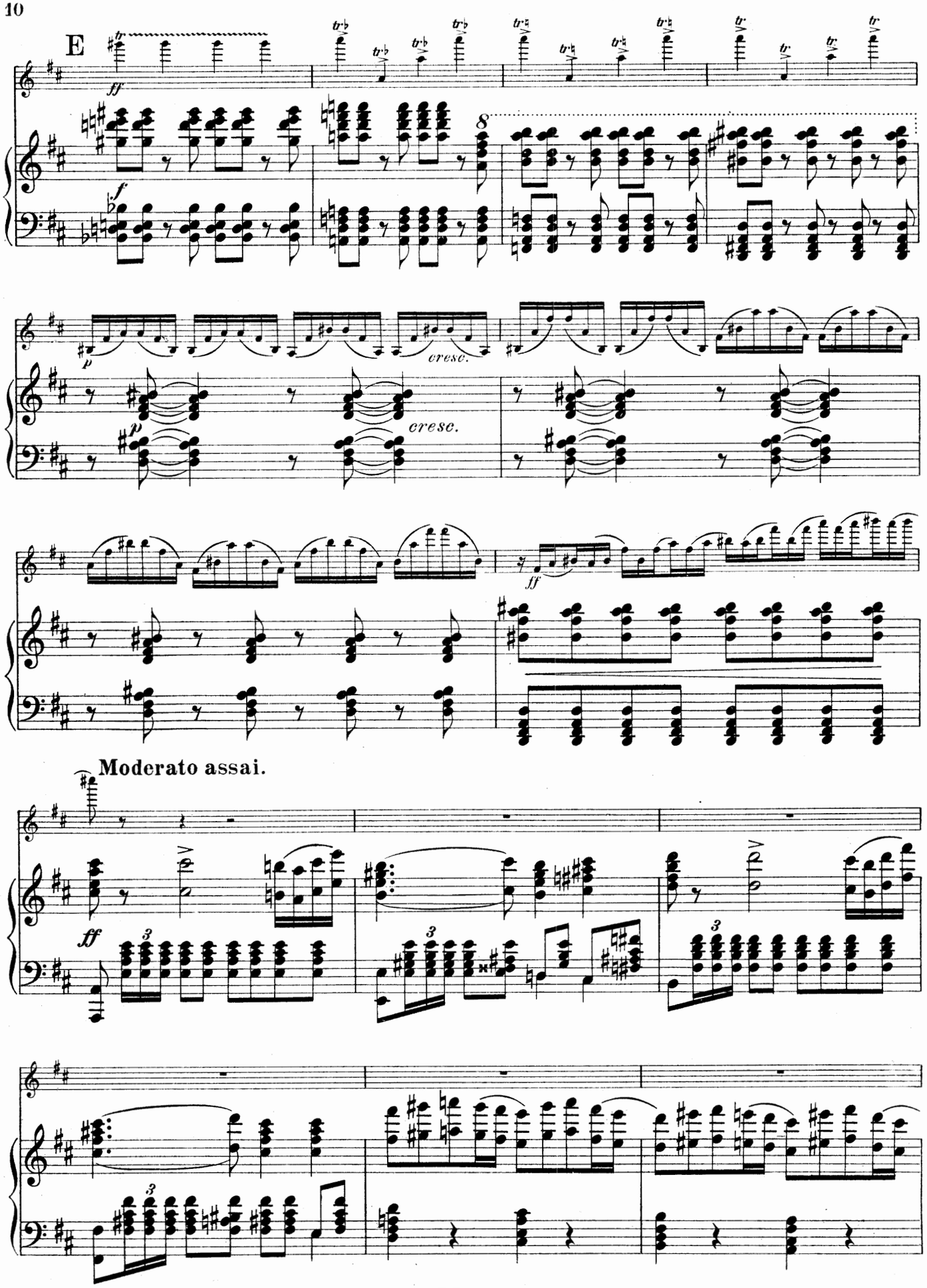
E
ff
f
p
cresc.
cresc.
ff
Moderato assai.
ff

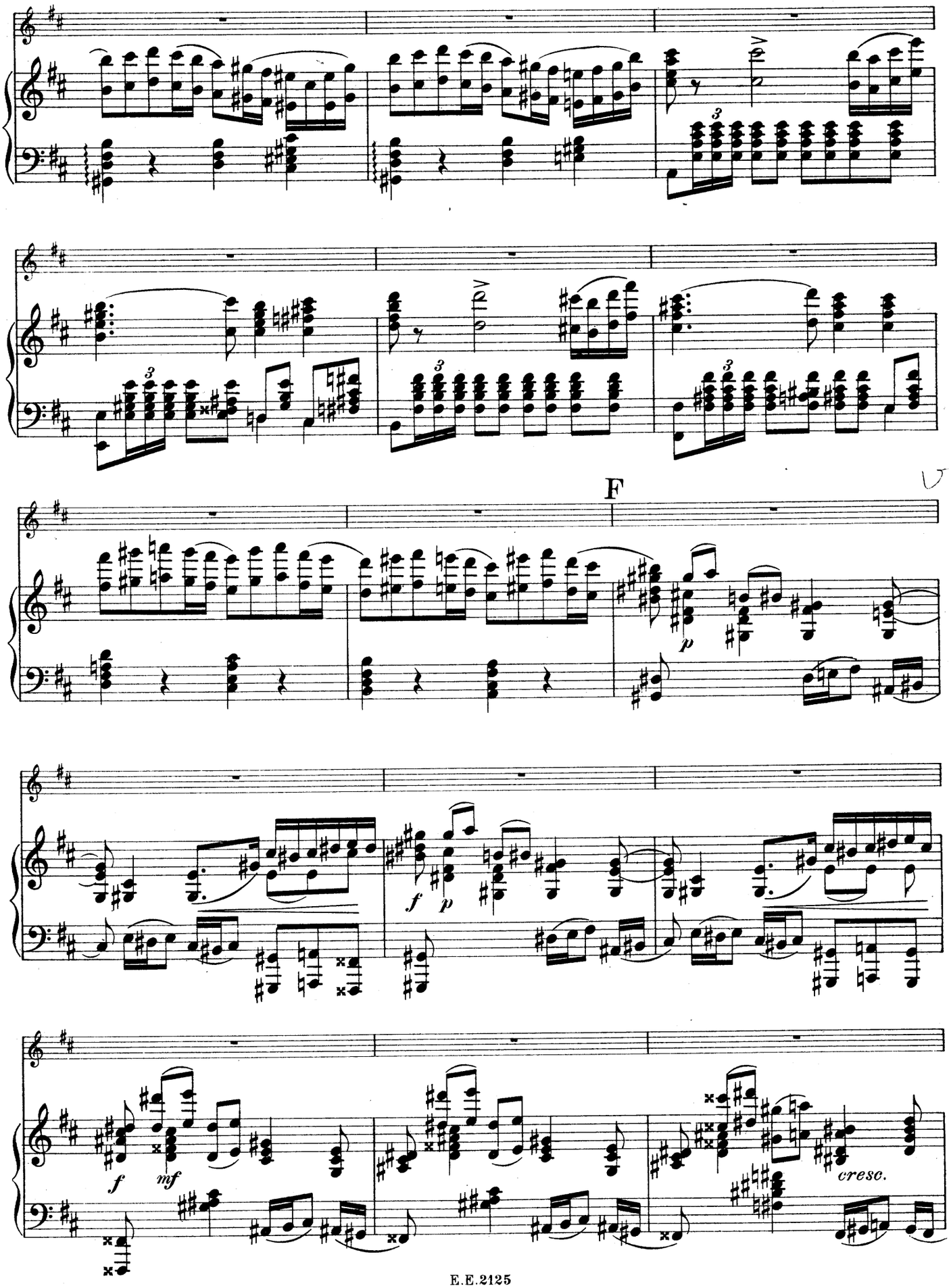
F
p
f
p
f
mf
cresc.

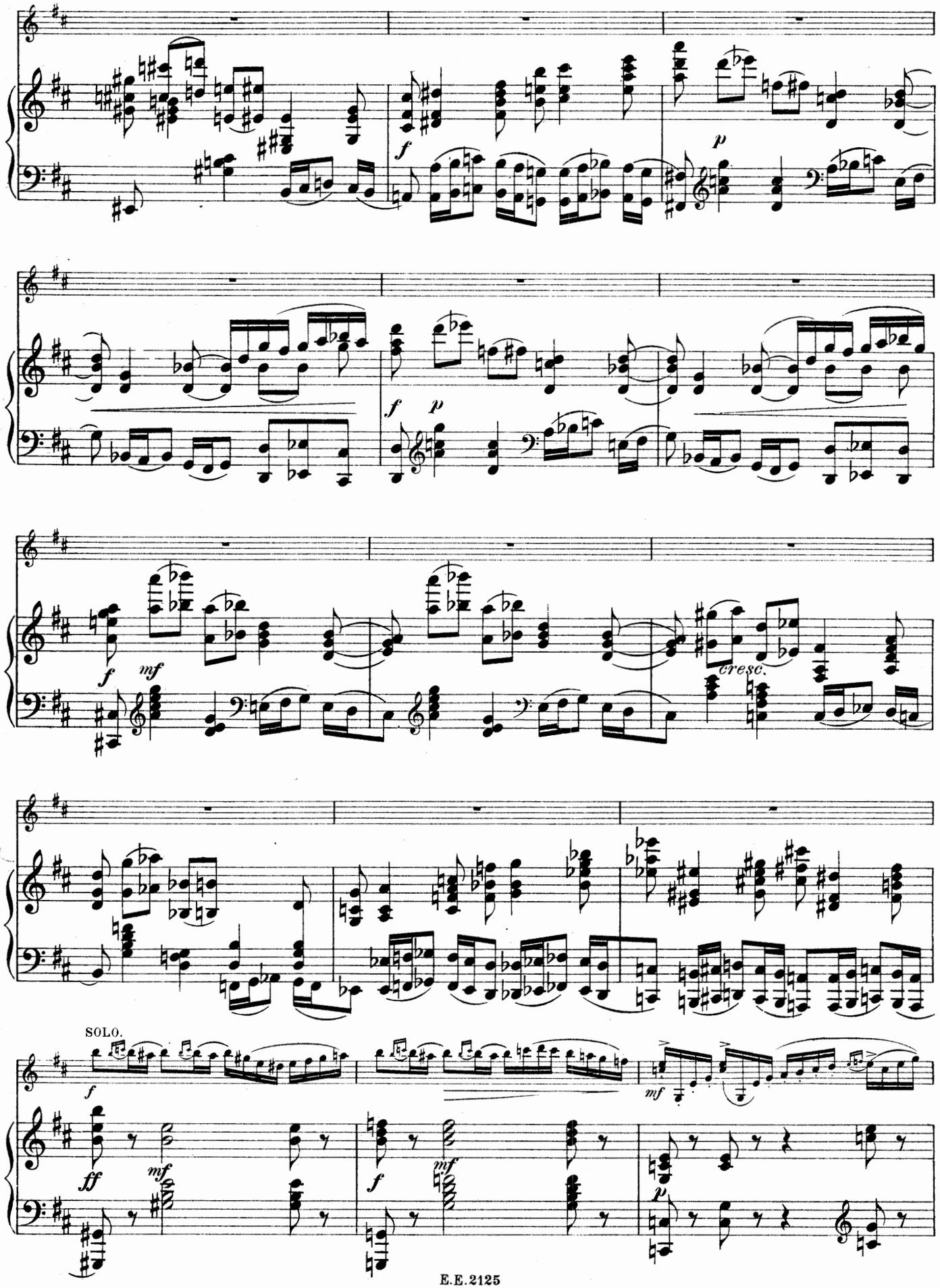
f
p
f
p
f
mf
cresc.
SOLO.
f
mf
ff
mf
f
mf
p

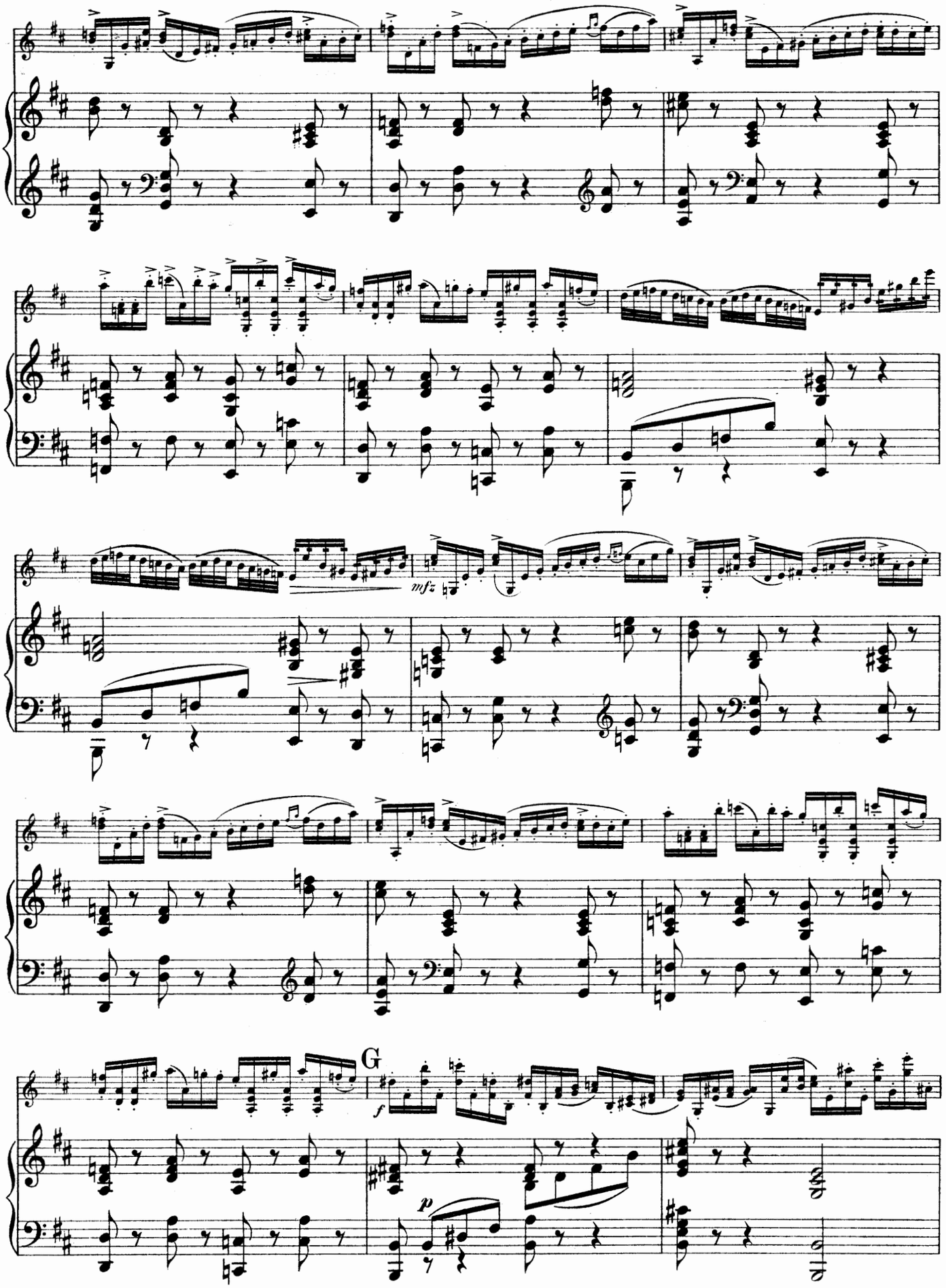
mfz
G
f
p

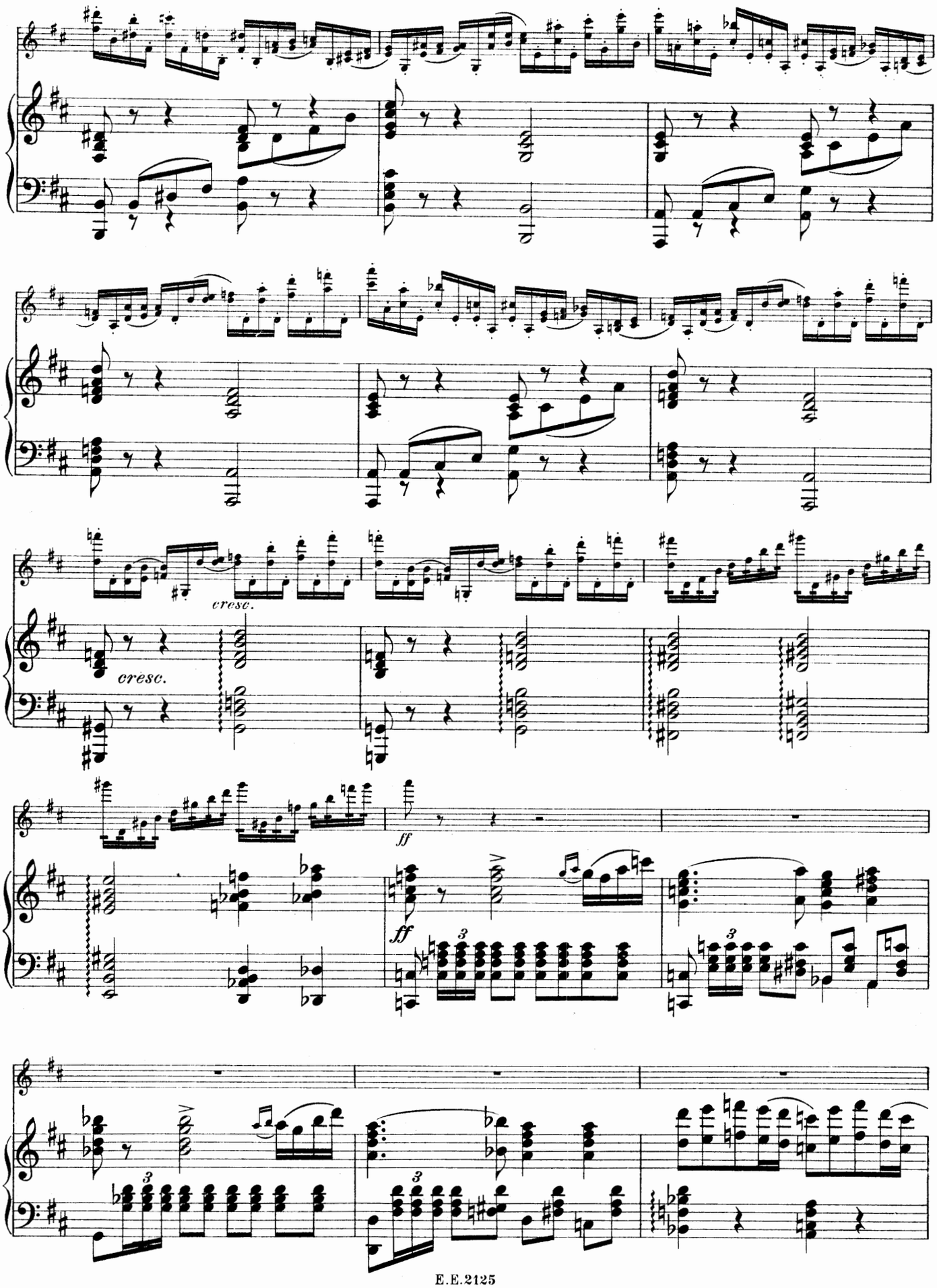
cresc.
cresc.
ff
ff

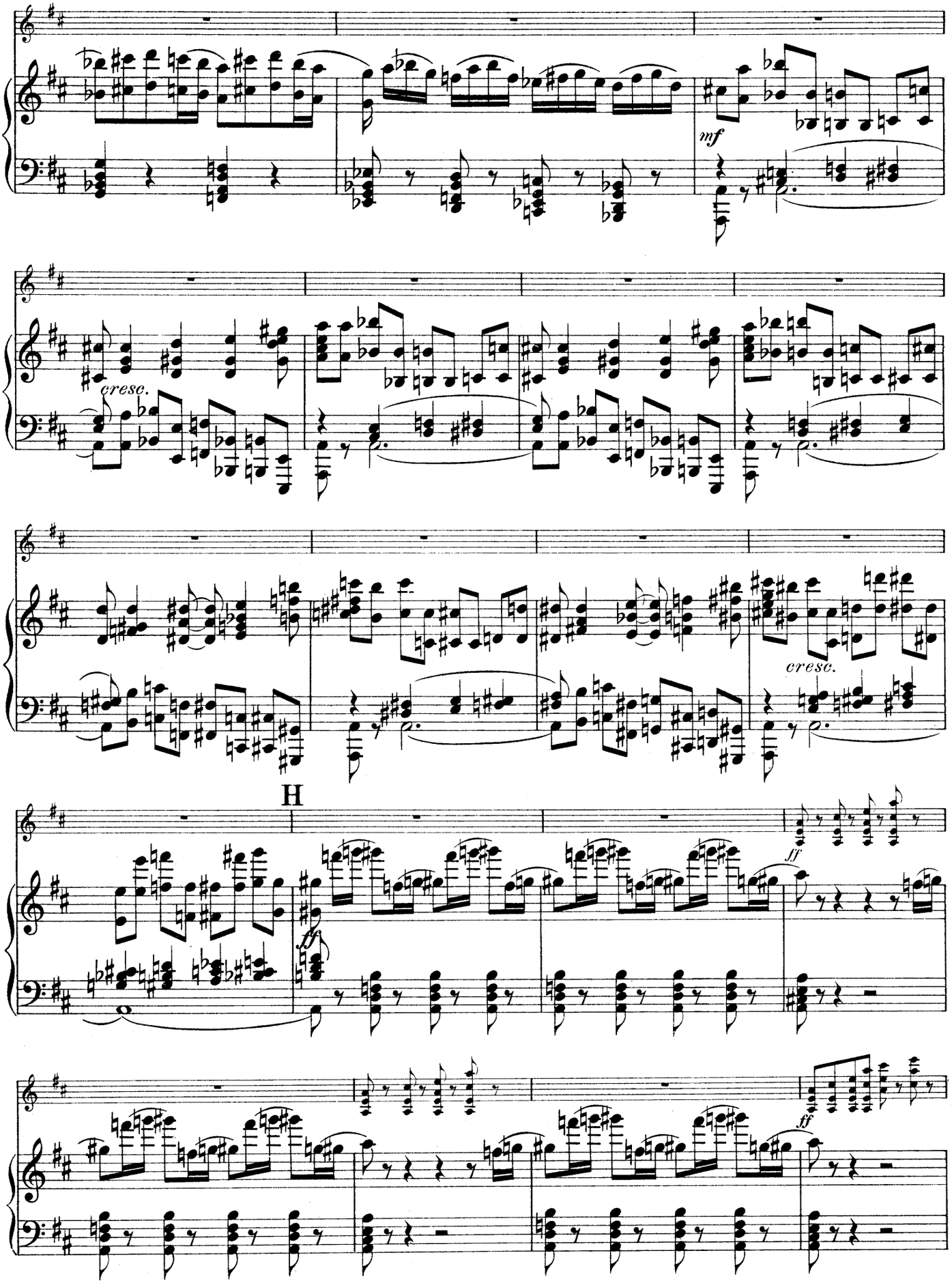
mf
cresc.
cresc.
H
ff
ff
ff

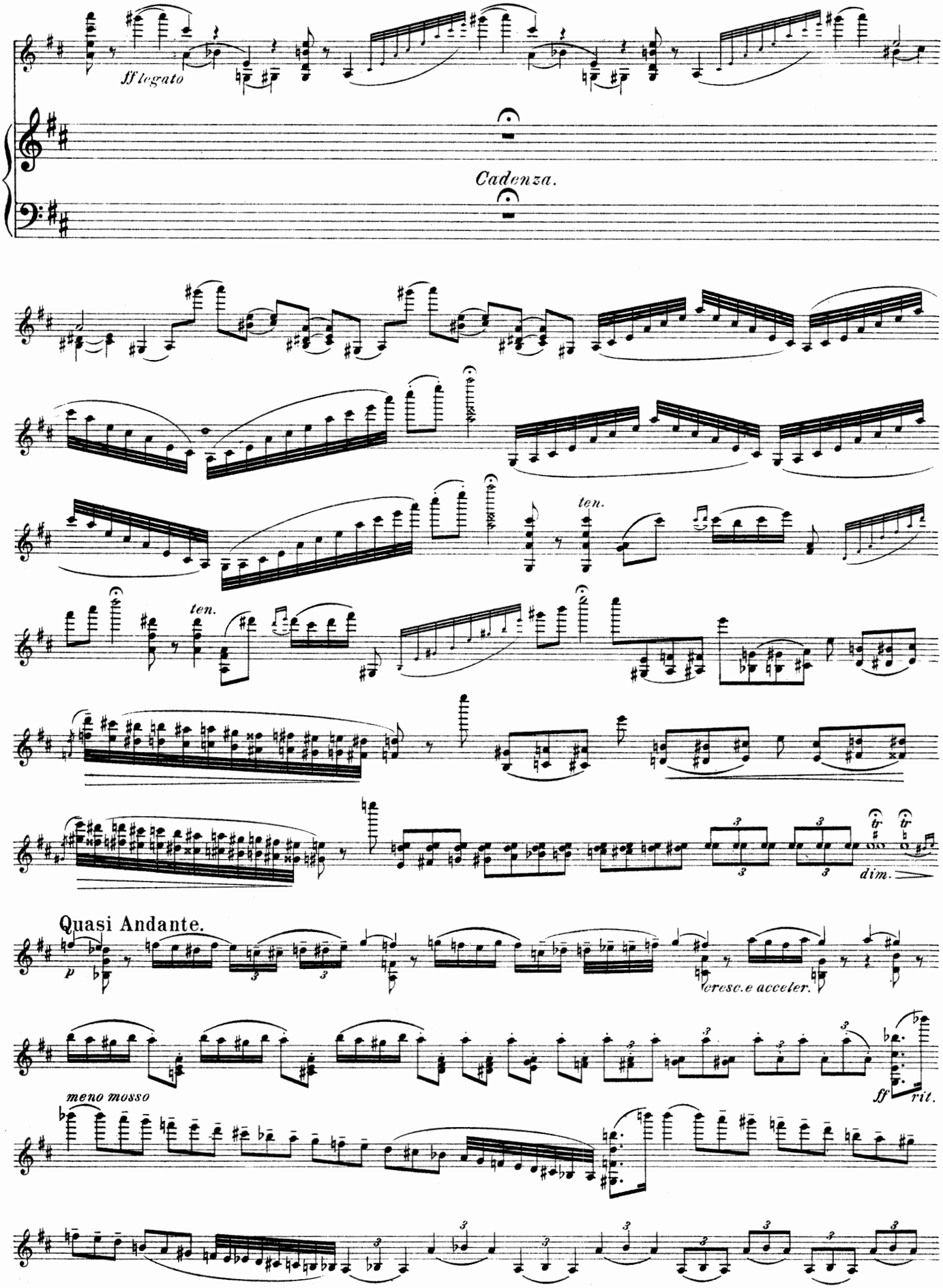
ff legato
Cadenza.
ten.
ten.
dim.
Quasi Andante.
p
cresc.e acceler.
meno mosso
ff
rit.

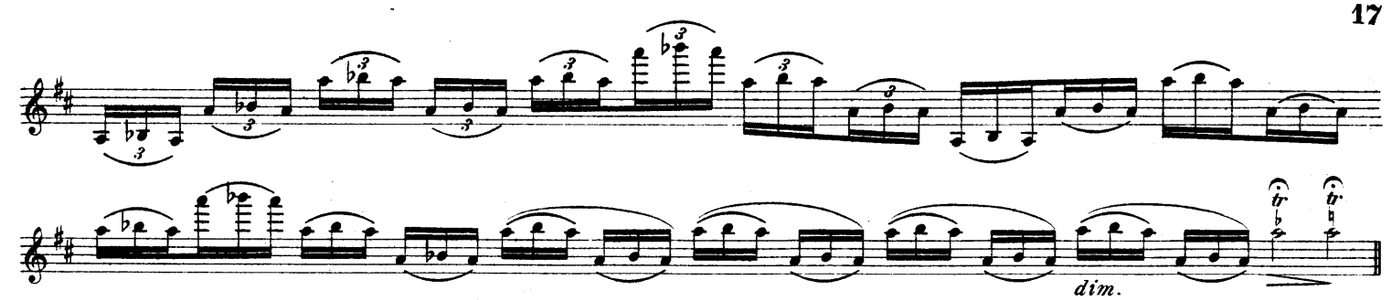

Tempo primo. Moderato assai.

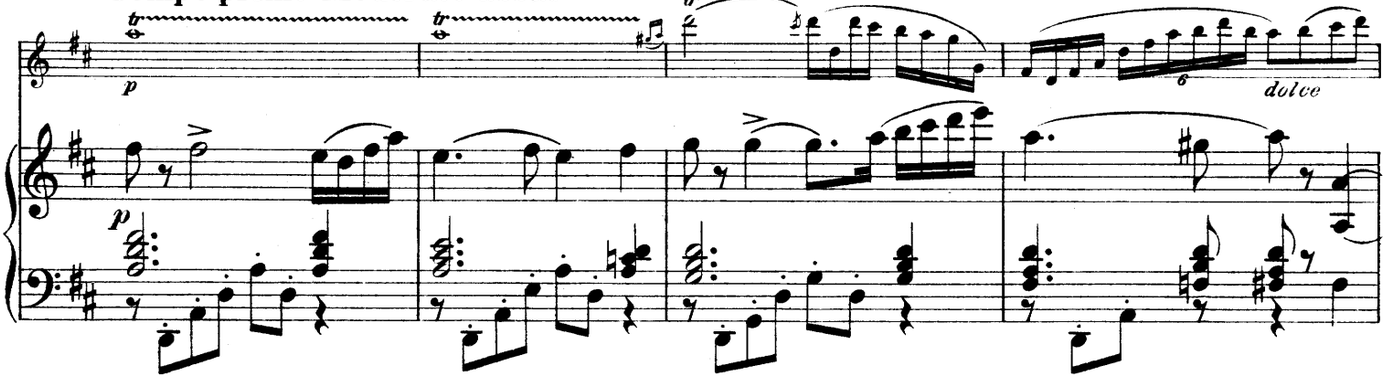

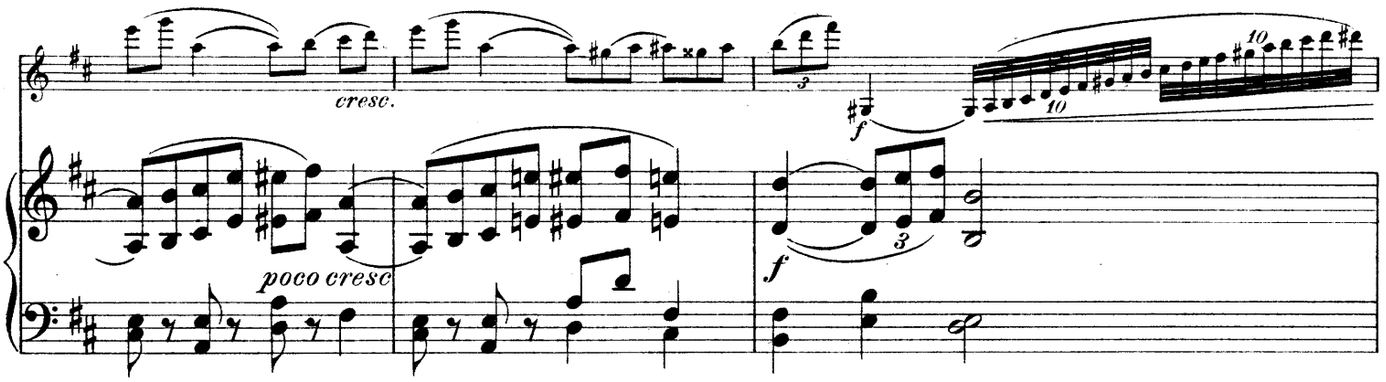

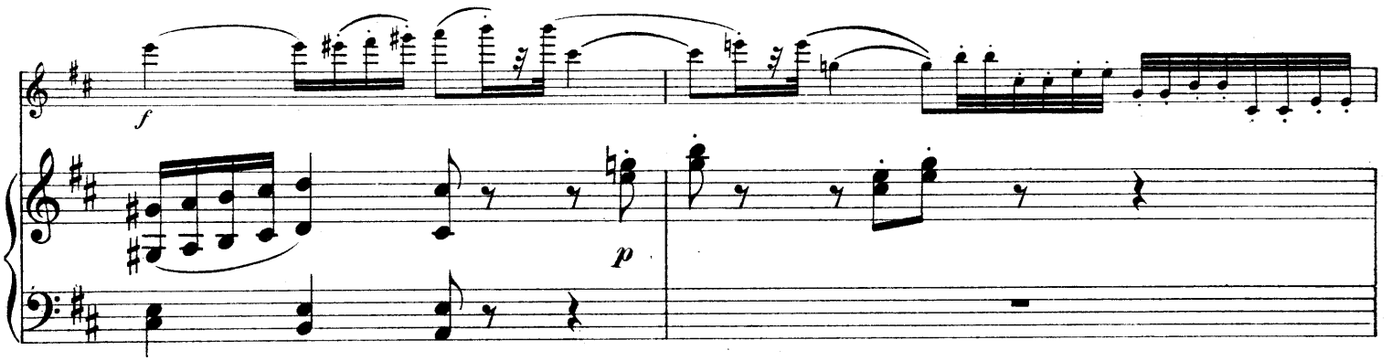

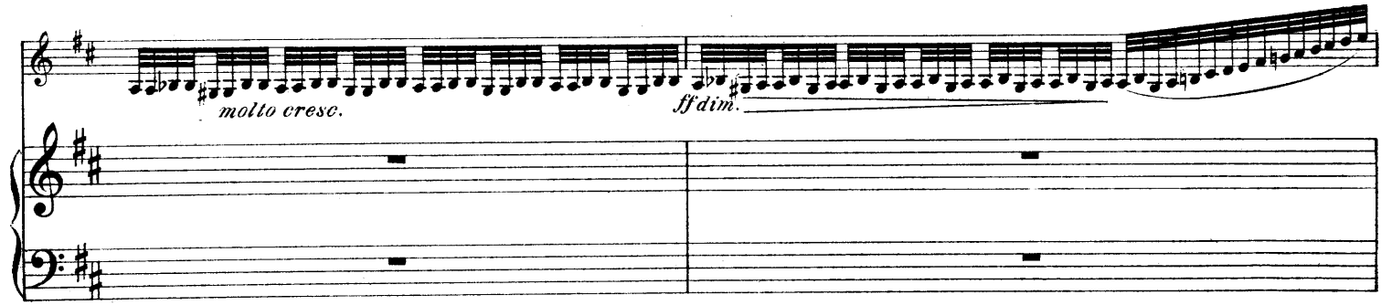

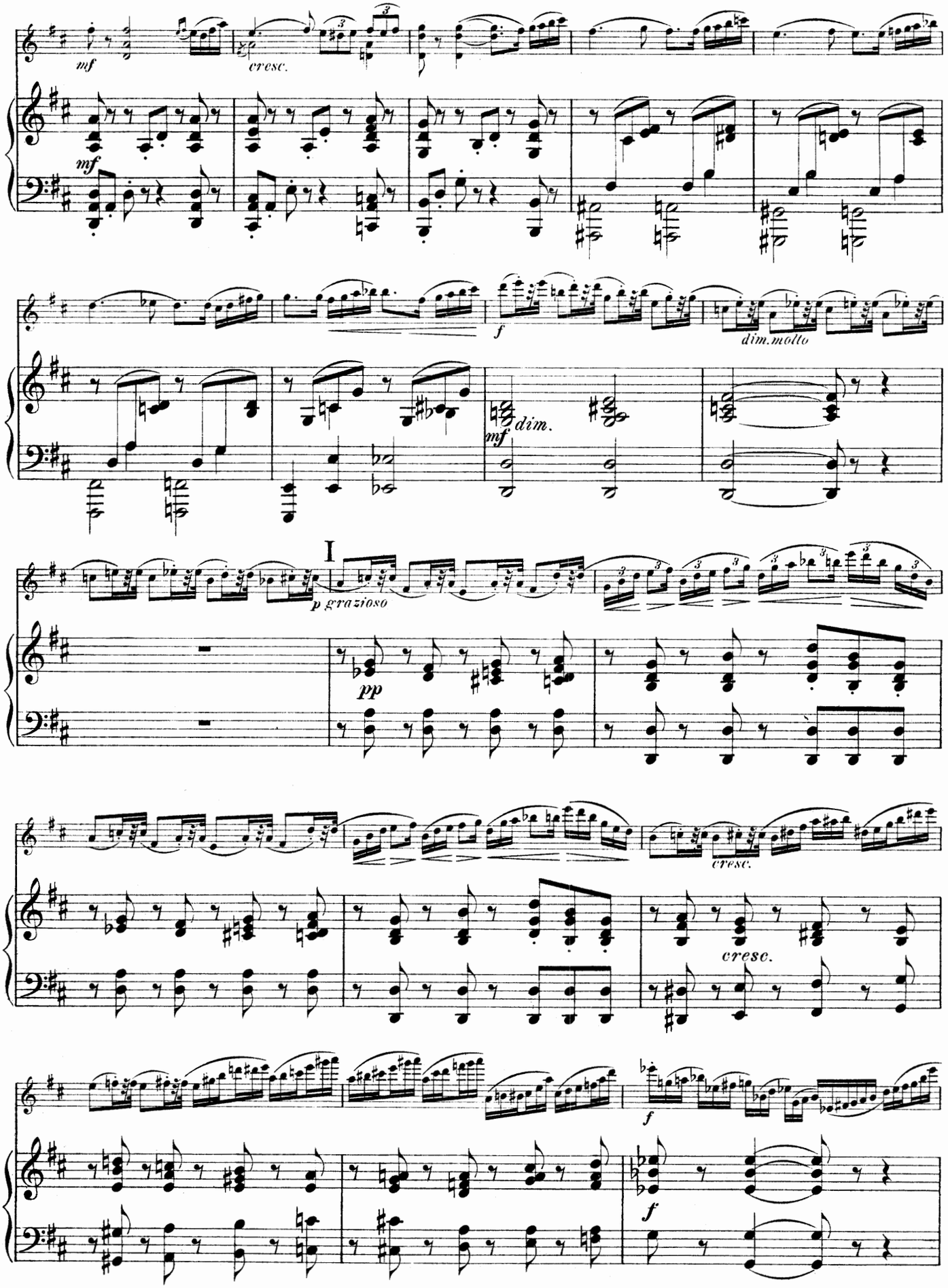
mf
cresc.
mf
f
dim. molto
mf
dim.
I
p grazioso
pp
cresc.
cresc.
f
f

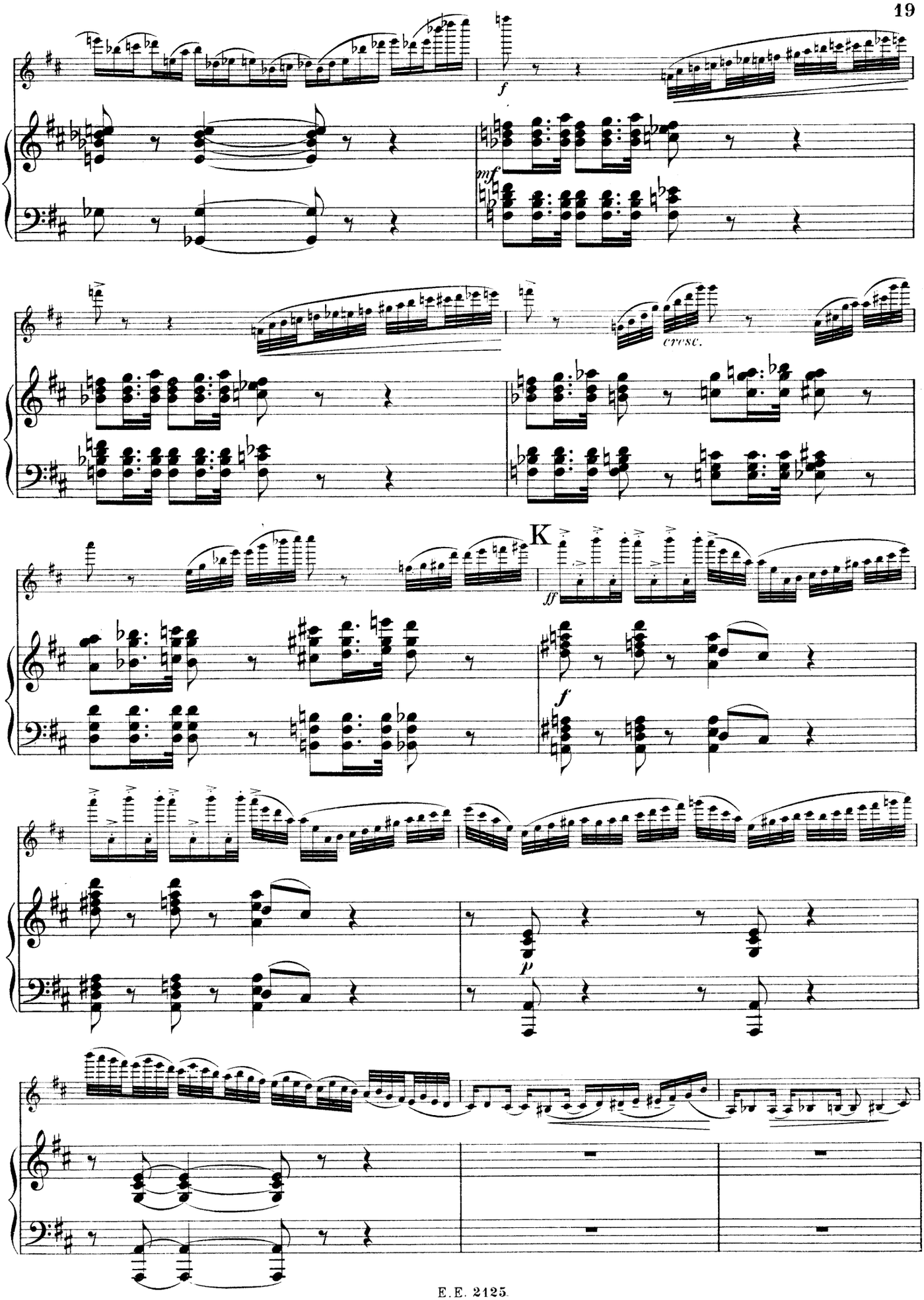
f
mf
cresc.
K
ff
f
p

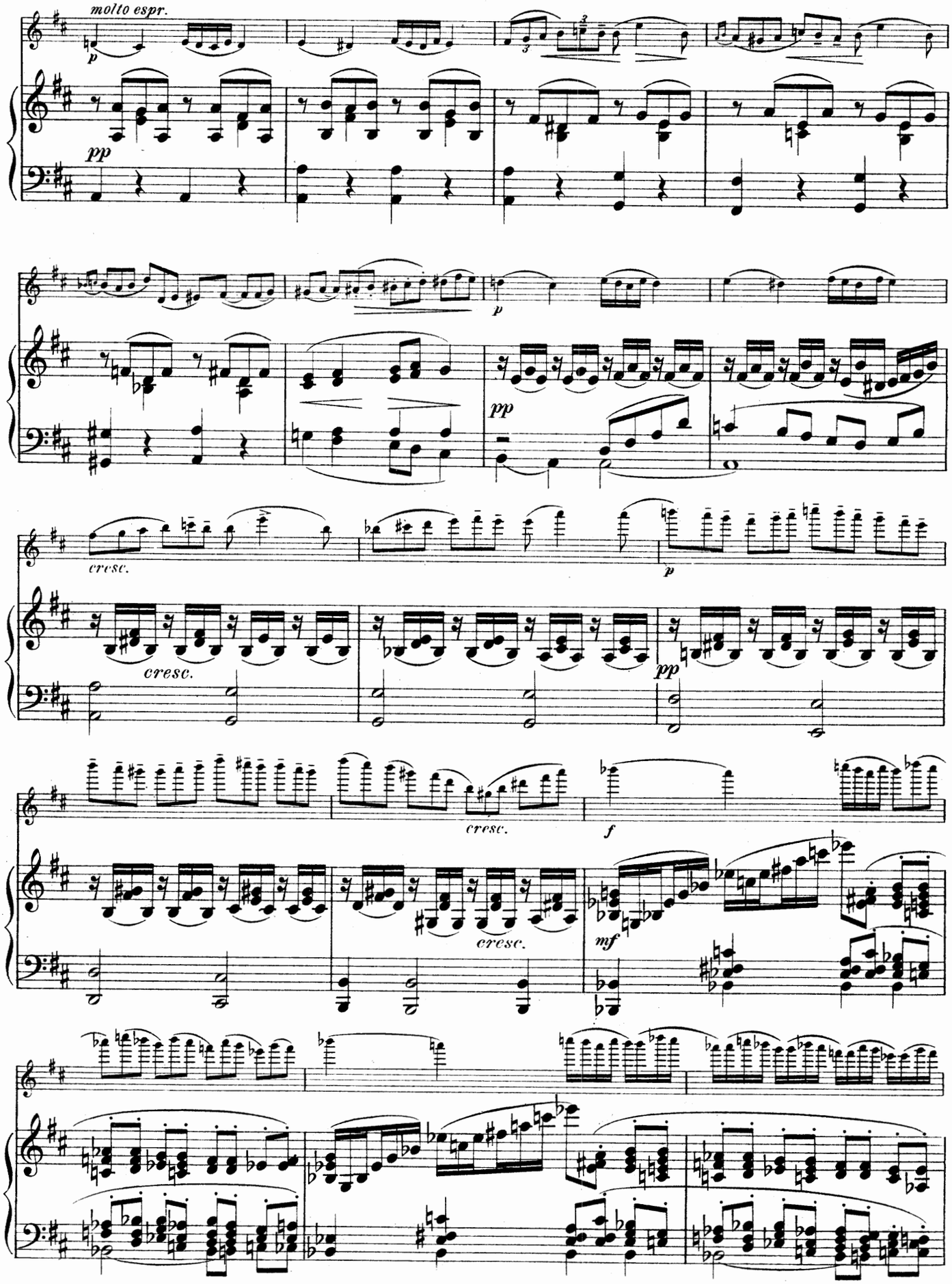
molto espr.
p
pp
p
pp
cresc.
cresc.
p
pp
cresc.
f
cresc.
mf

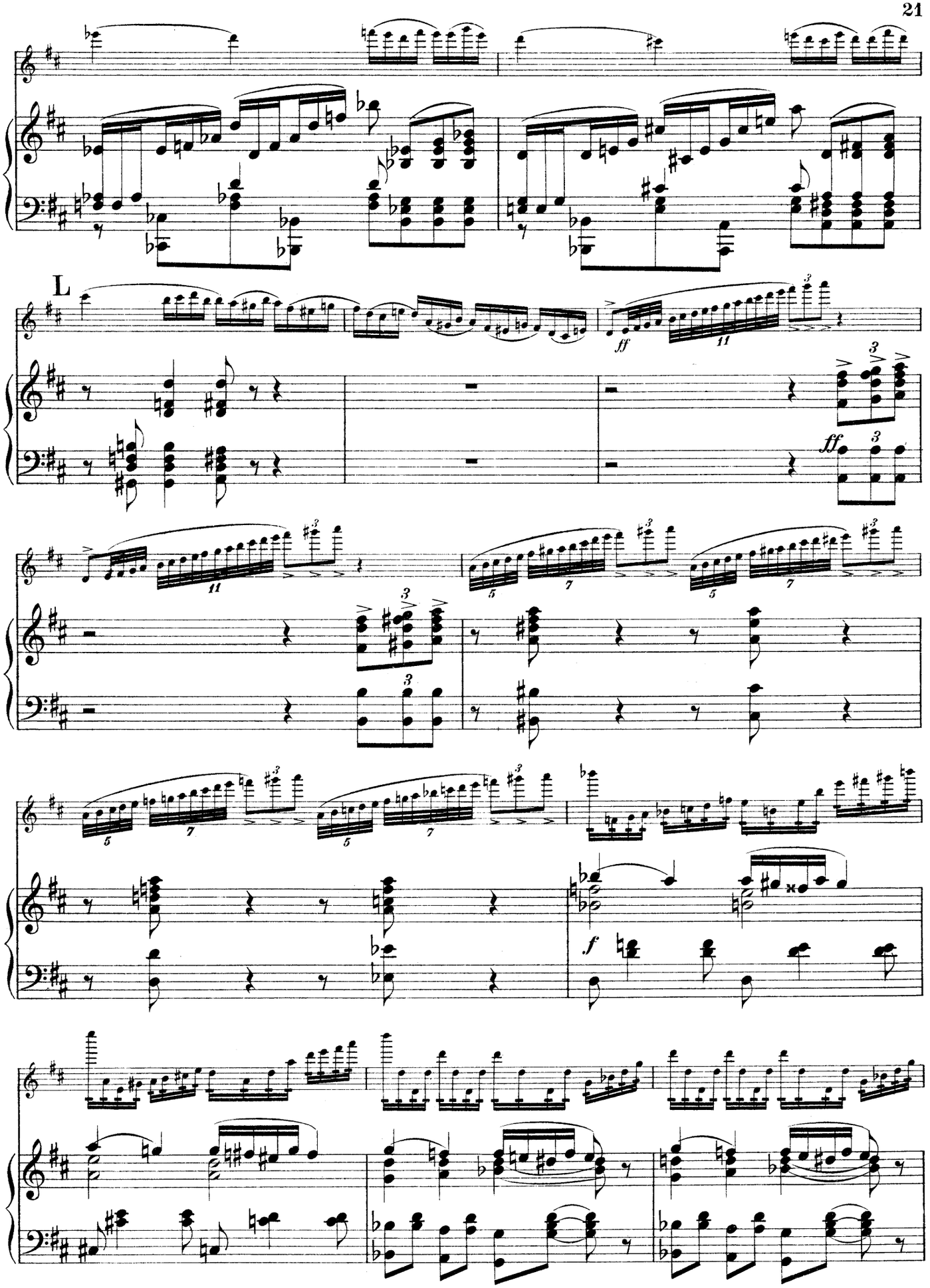
L
ff
ff
f

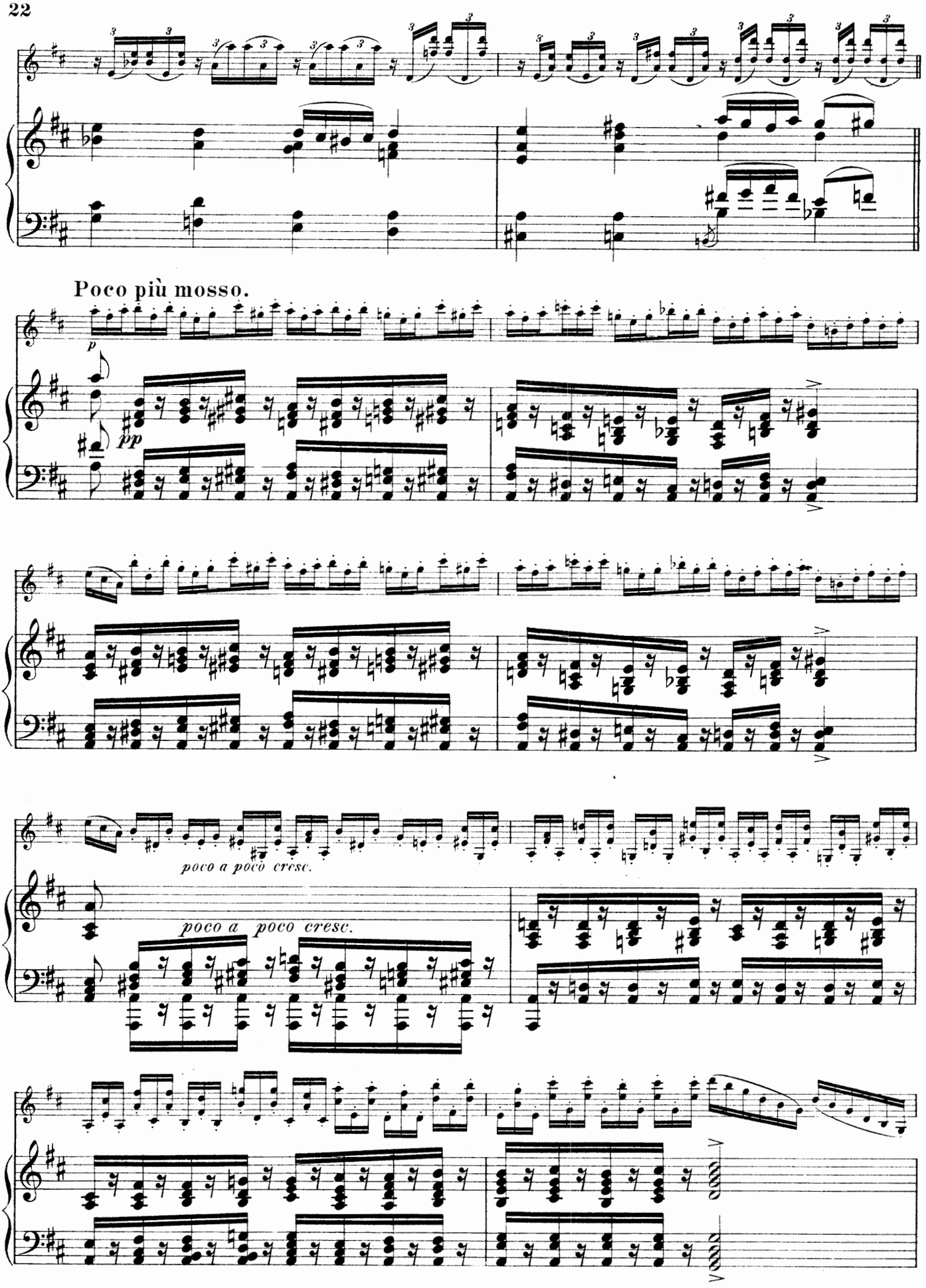
Poco più mosso.
p
pp
poco a poco cresc.
poco a poco cresc.

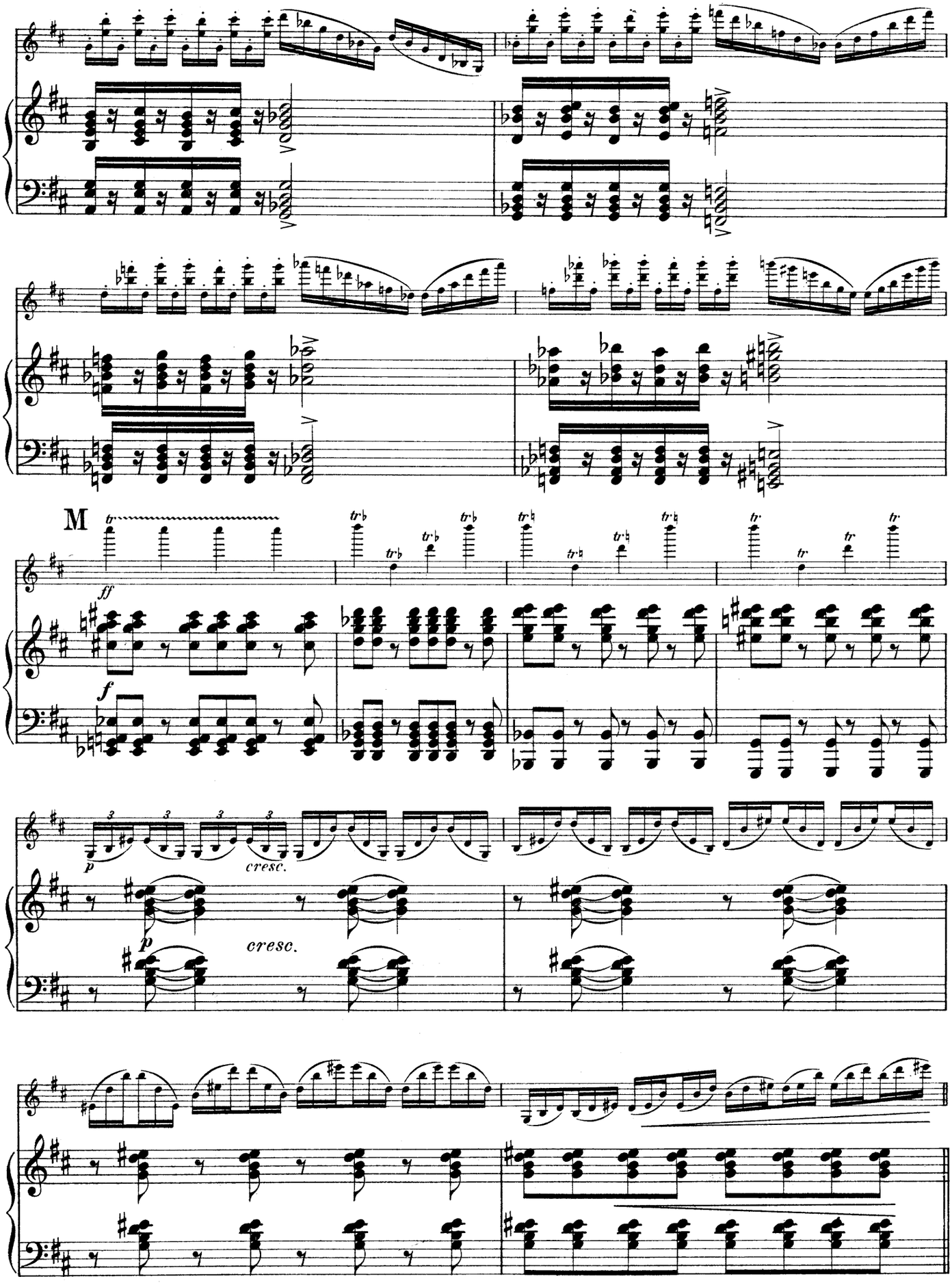
M
ff
f
p
cresc.
p
cresc.

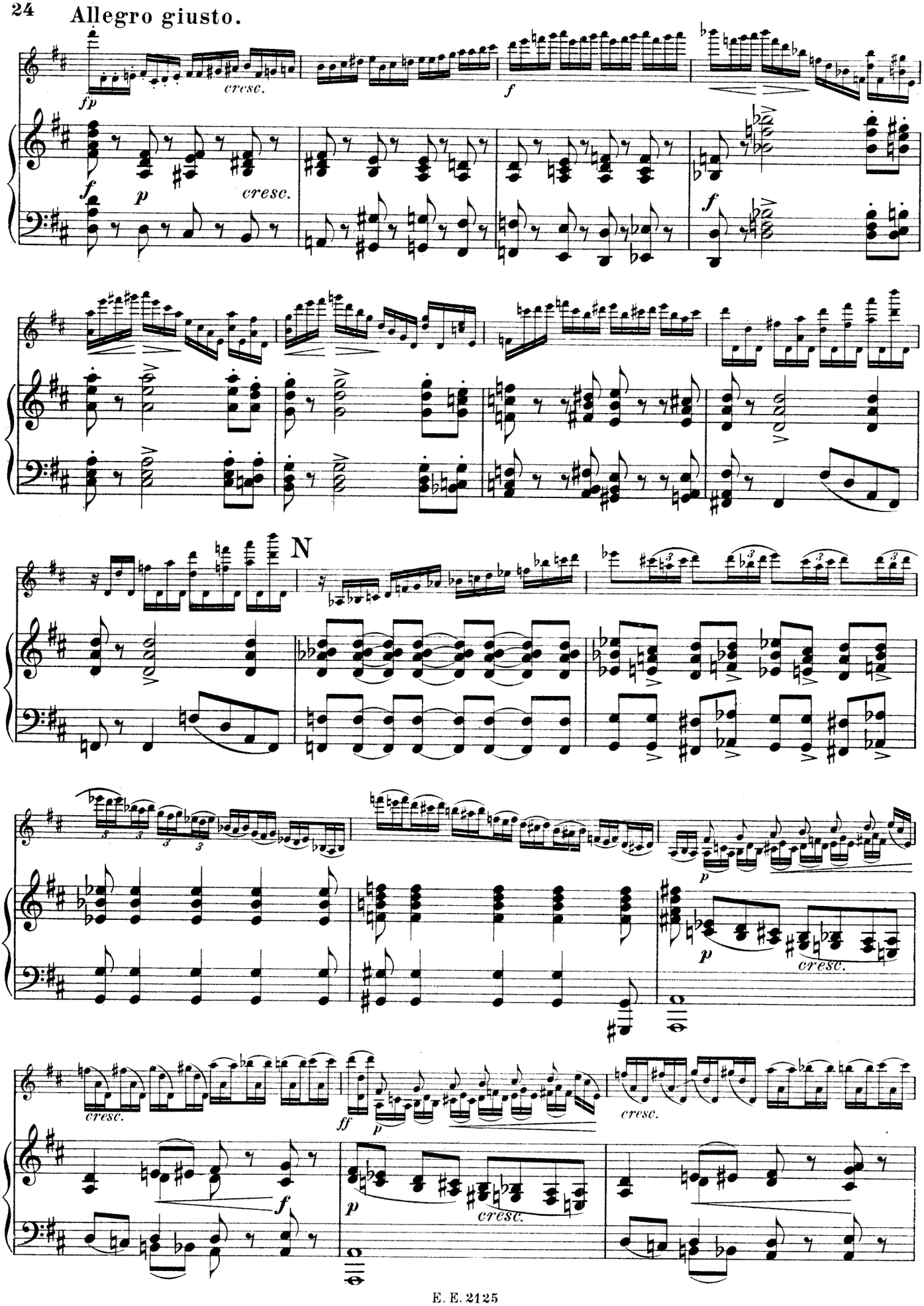
Allegro giusto.
fp
cresc.
f
p
cresc.
f
N
p
p
cresc.
cresc.
ff
p
cresc.
f
p
cresc.

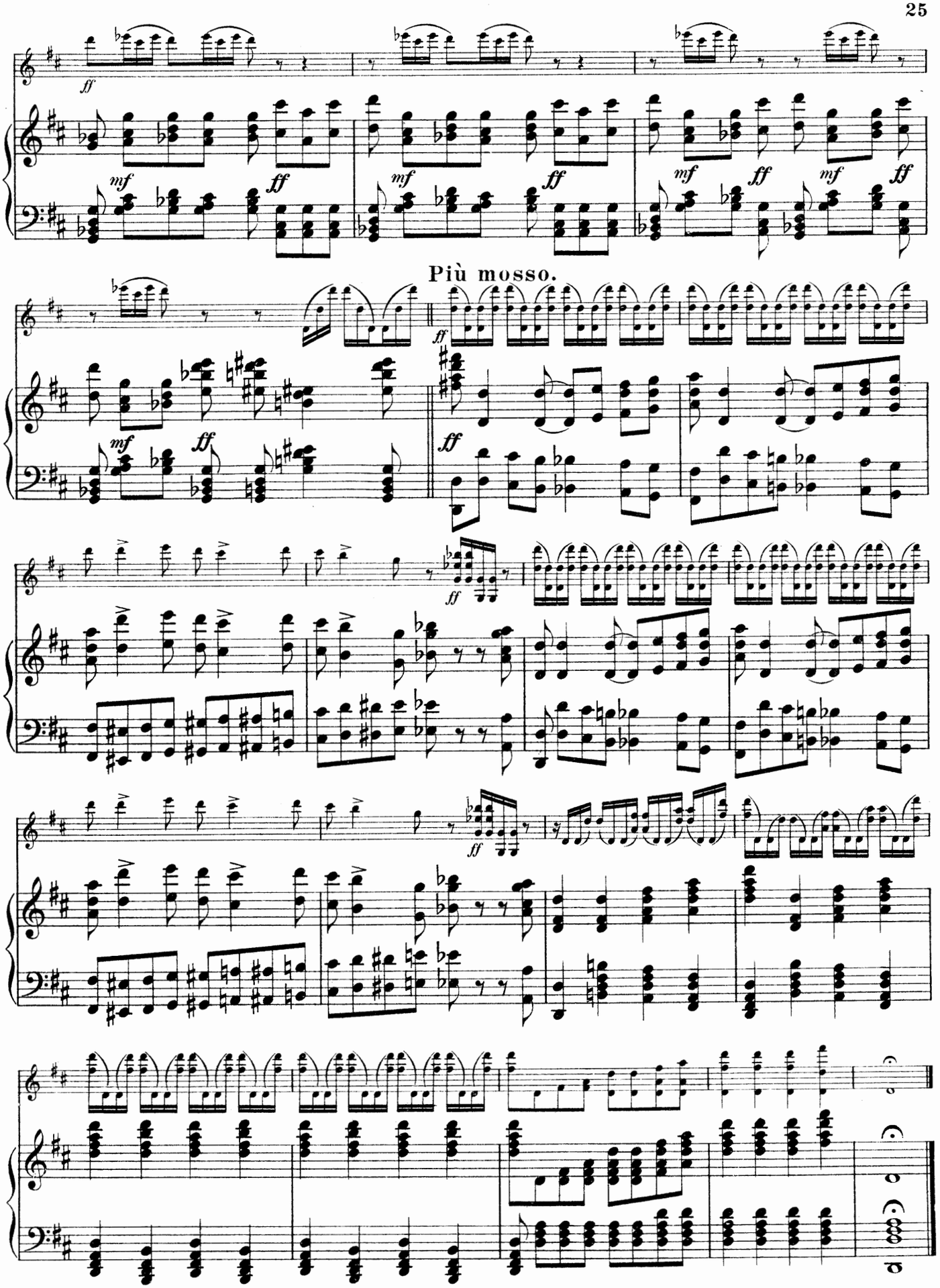
Più mosso.

Canzonetta.

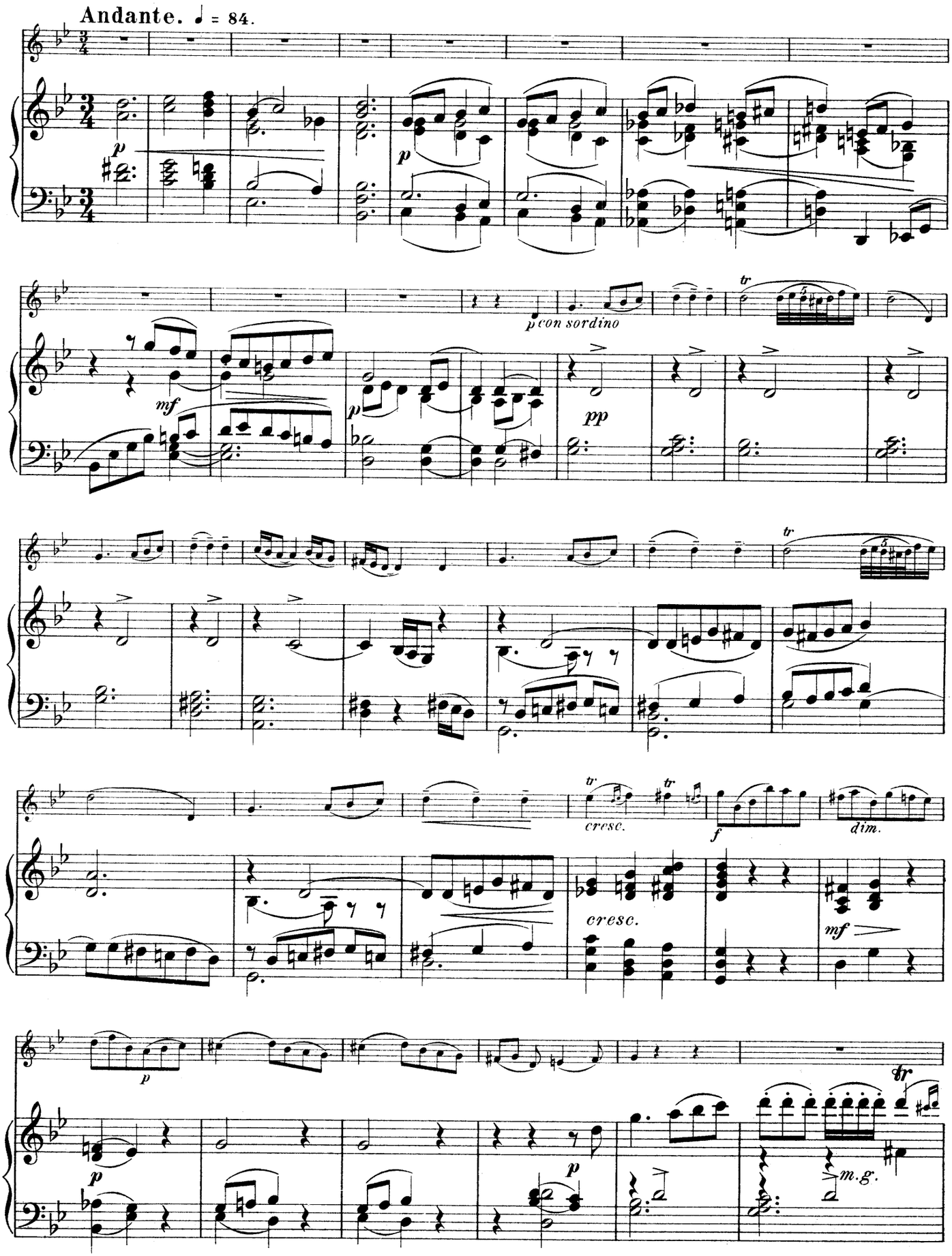
Andante. ♩ = 84.
p
p
p con sordino
mf
p
pp
tr
cresc.
f
dim.
cresc.
mf
p
p
p
tr
m.g.

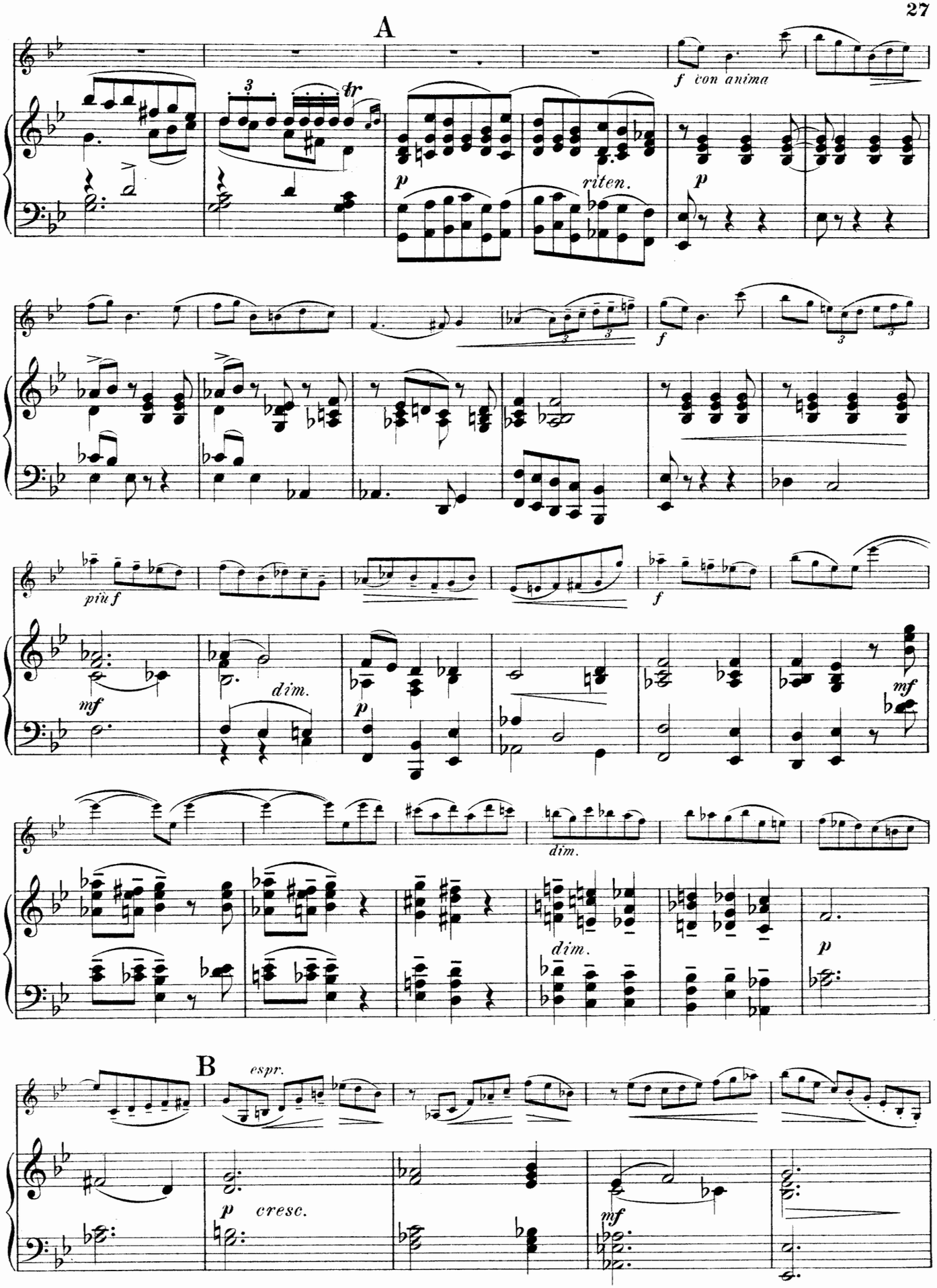
A
f con anima
p
riten.
f
più f
mf
dim.
p
mf
dim.
dim.
p
B
espr.
p cresc.
mf

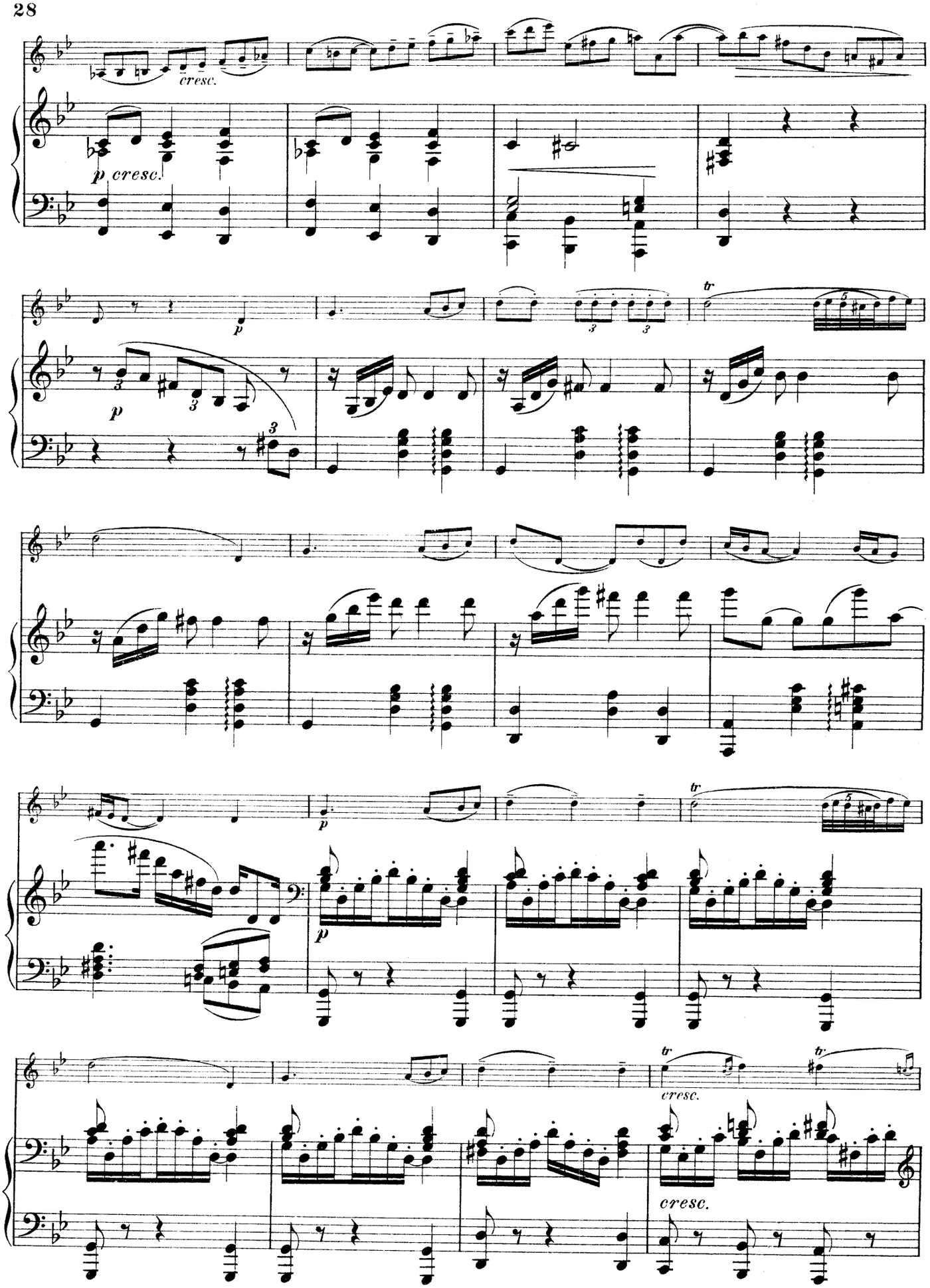
cresc.
p cresc.
p
tr
p
tr
cresc.
tr
tr
cresc.
cresc.

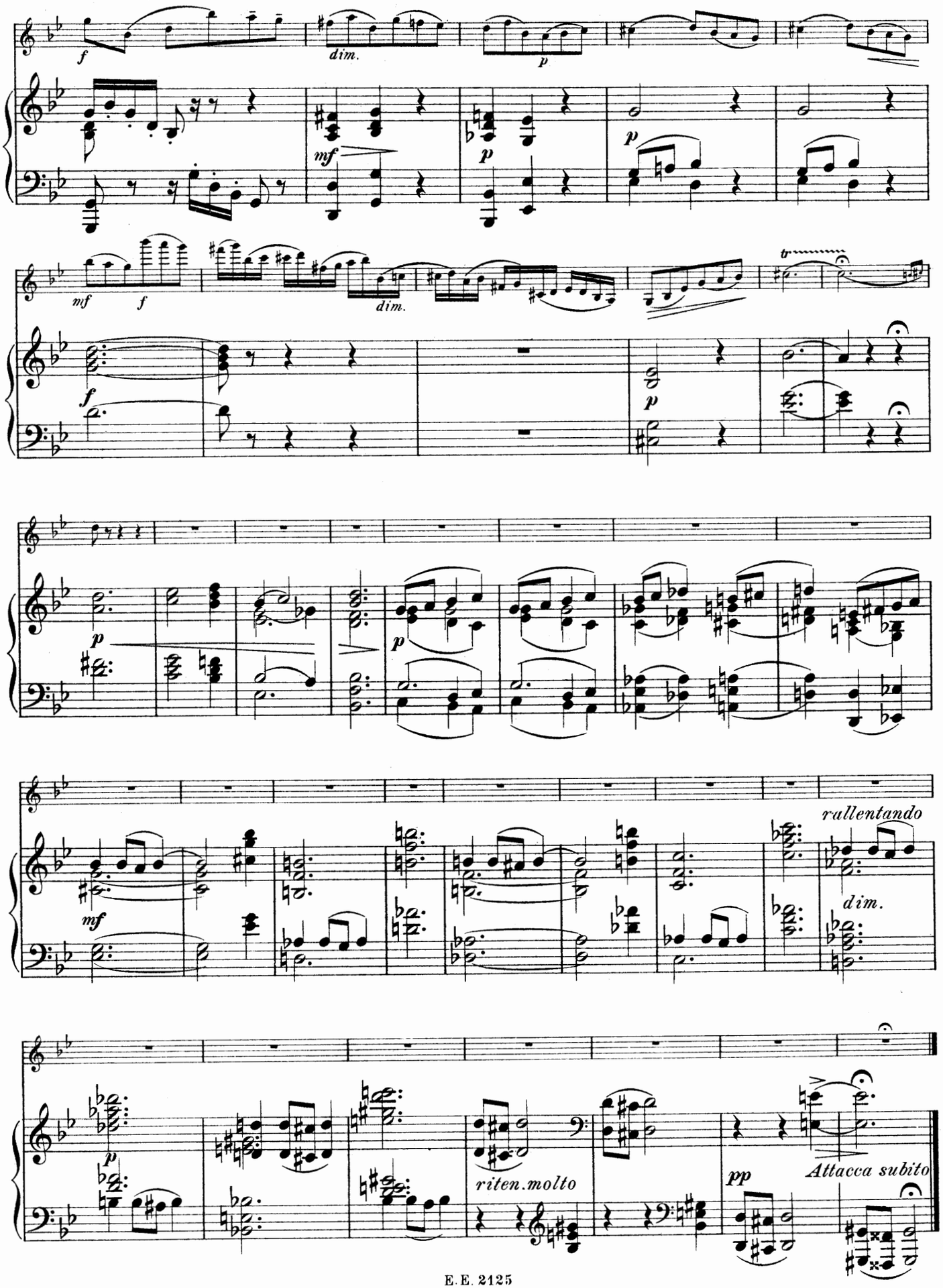
f
dim.
p
mf
p
p
mf
f
dim.
tr
f
p
p
p
mf
rallentando
dim.
p
riten.molto
pp
Attacca subito

Finale.

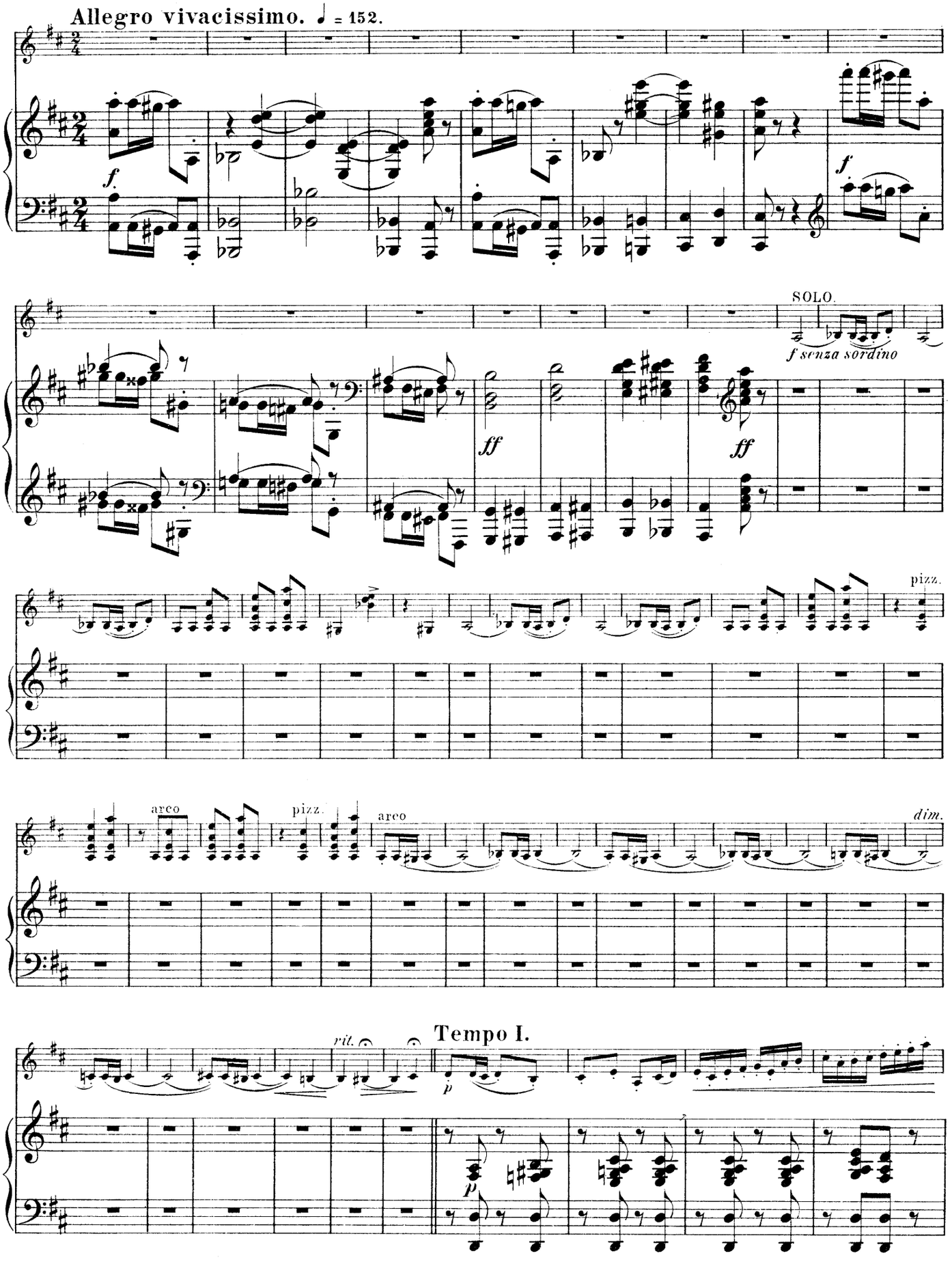
Allegro vivacissimo. ♩ = 152.
f
f
SOLO.
f senza sordino
ff
ff
pizz.
arco
pizz.
arco
dim.
rit.
Tempo I.
p
p

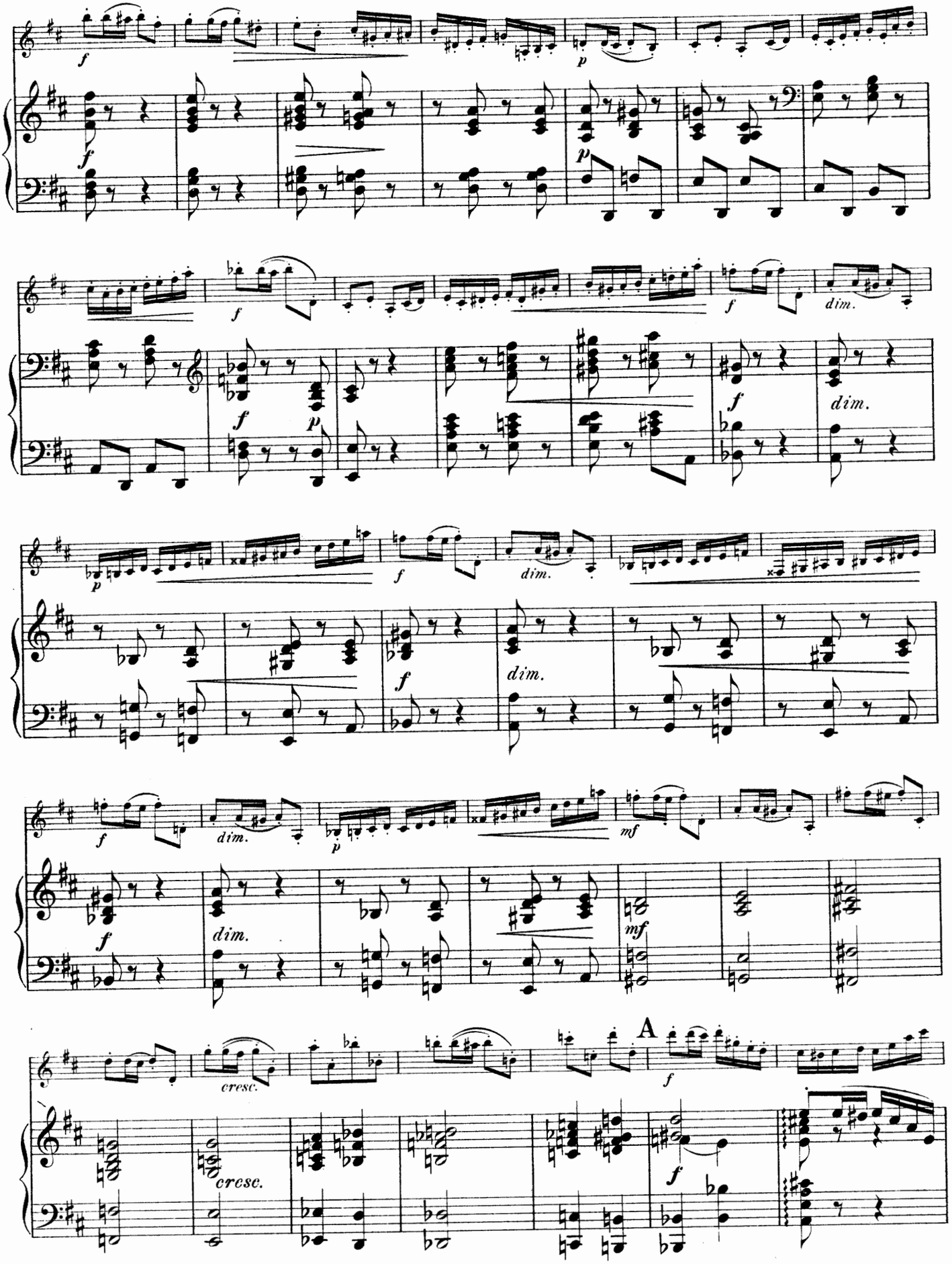
f
p
dim.
cresc.
cresc.
mf
A

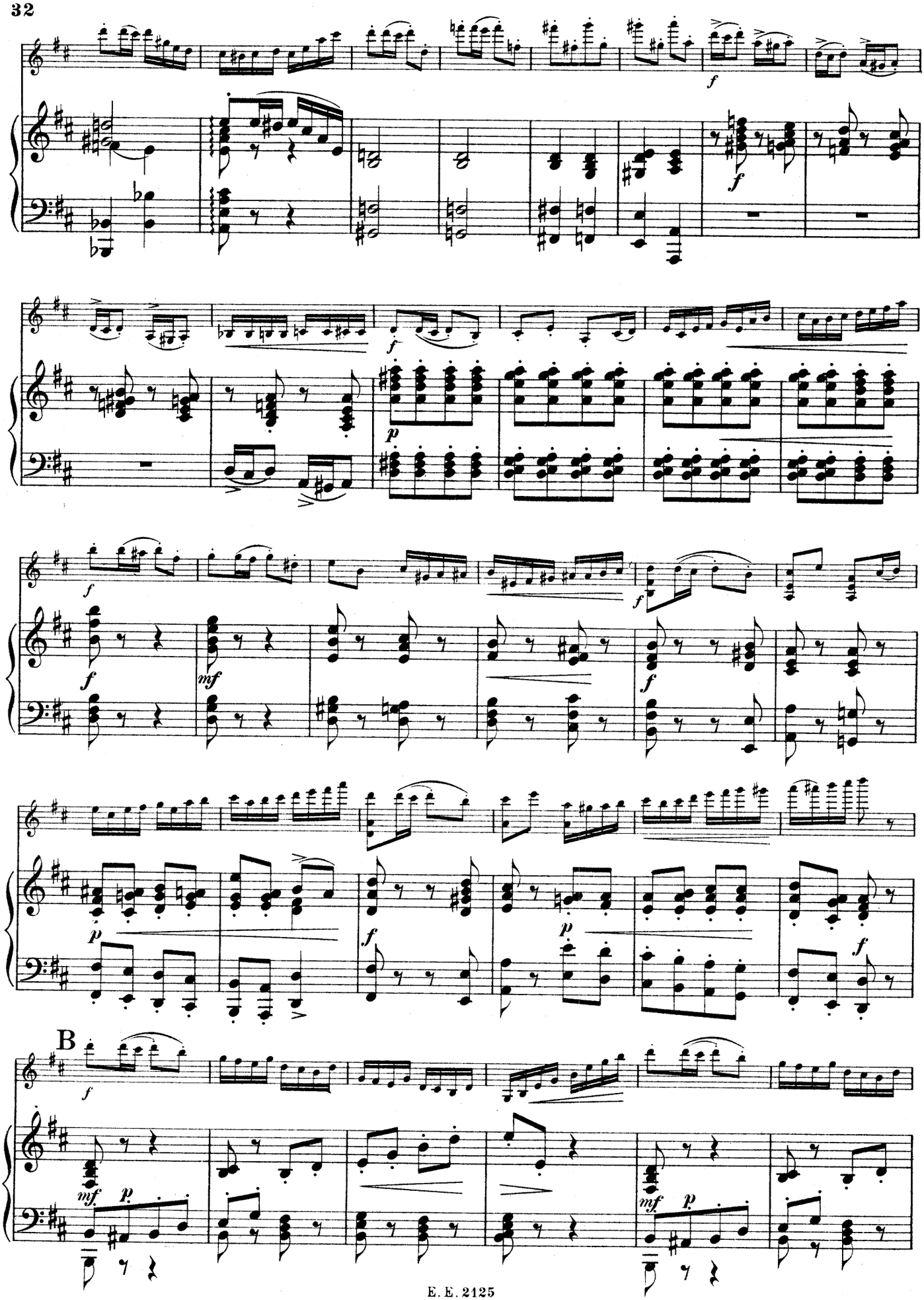
B

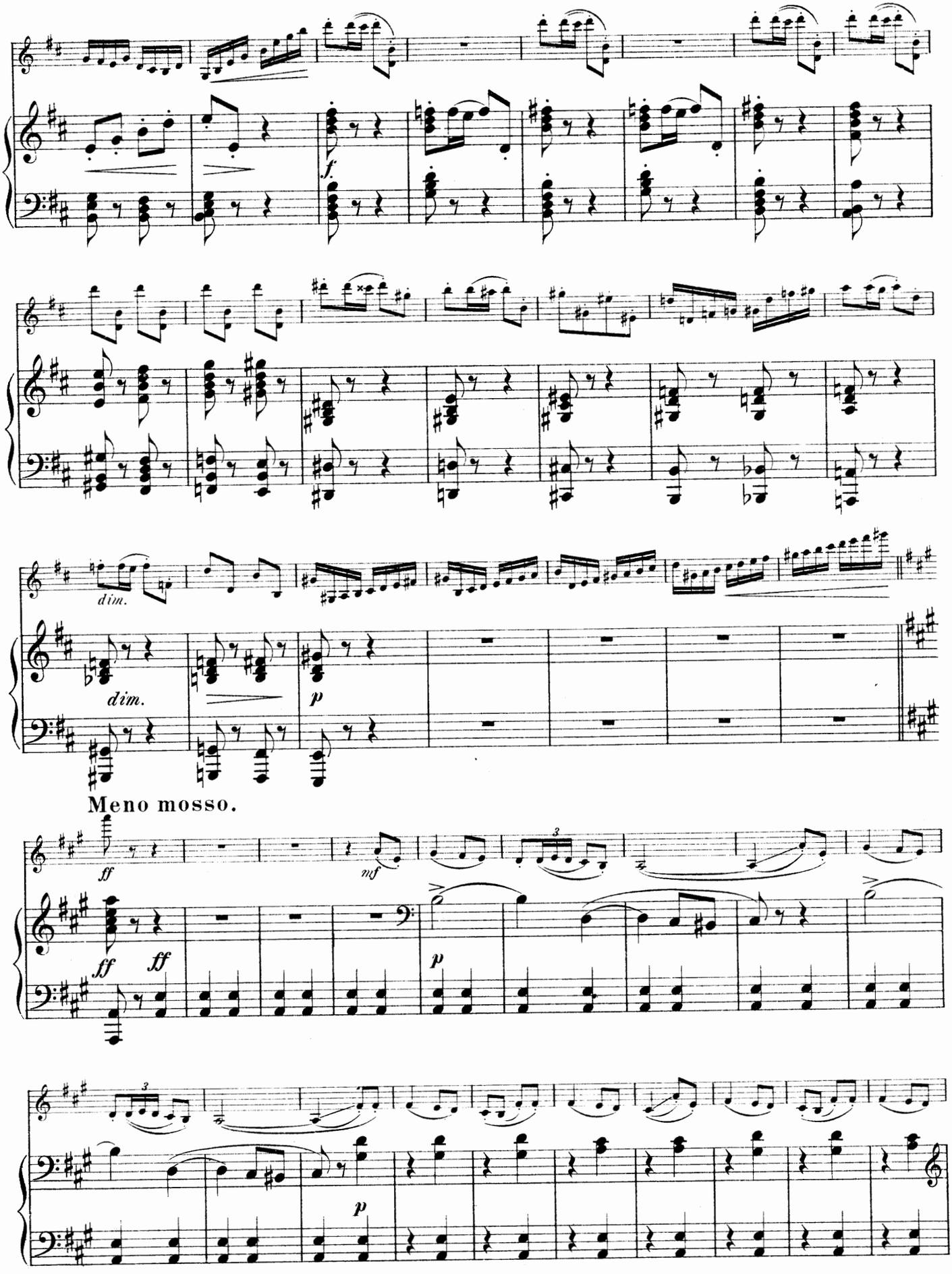
f.
dim.
dim.
p
Meno mosso.
ff
mf
ff
ff
p
p

Tempo I.

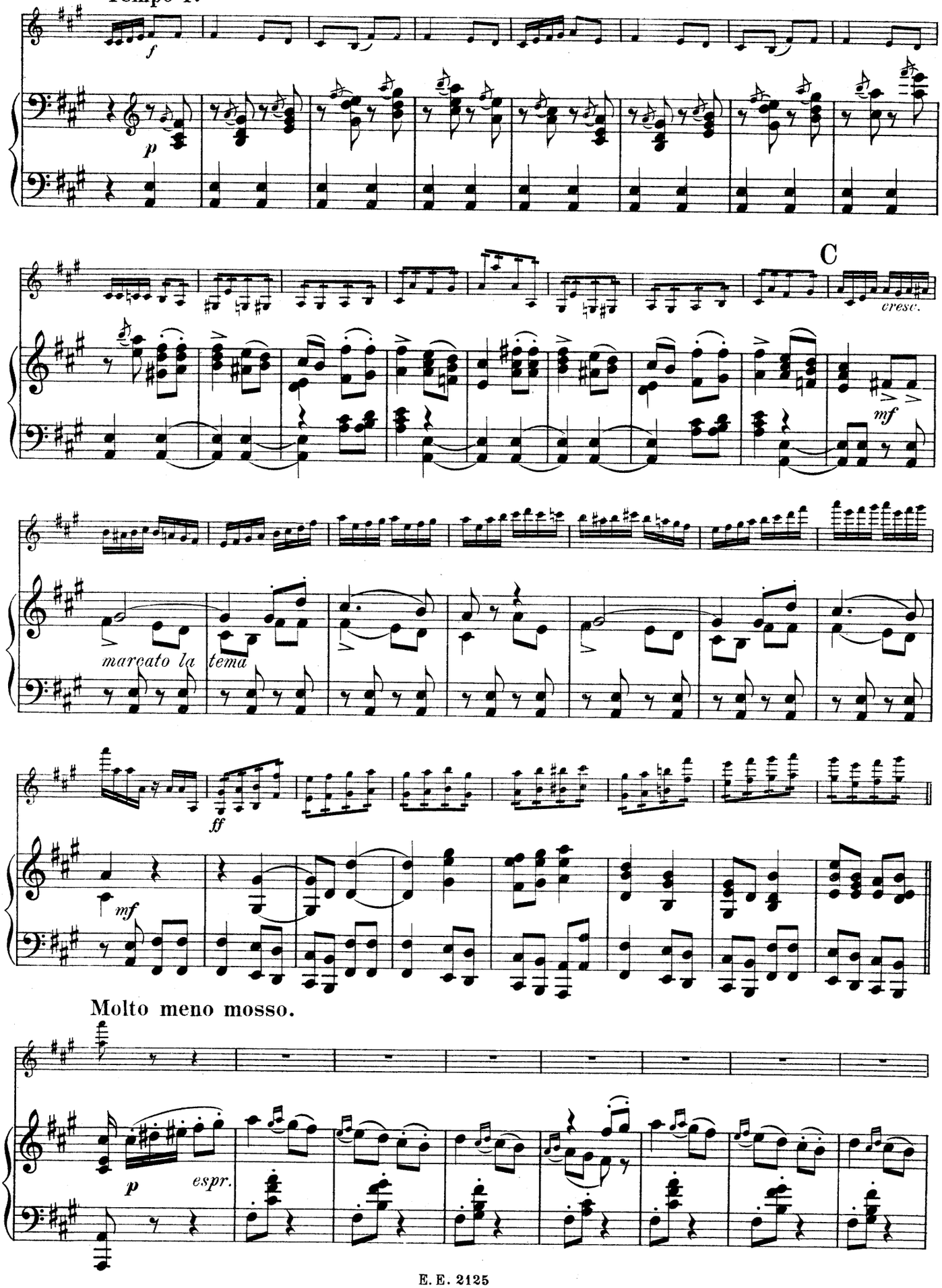

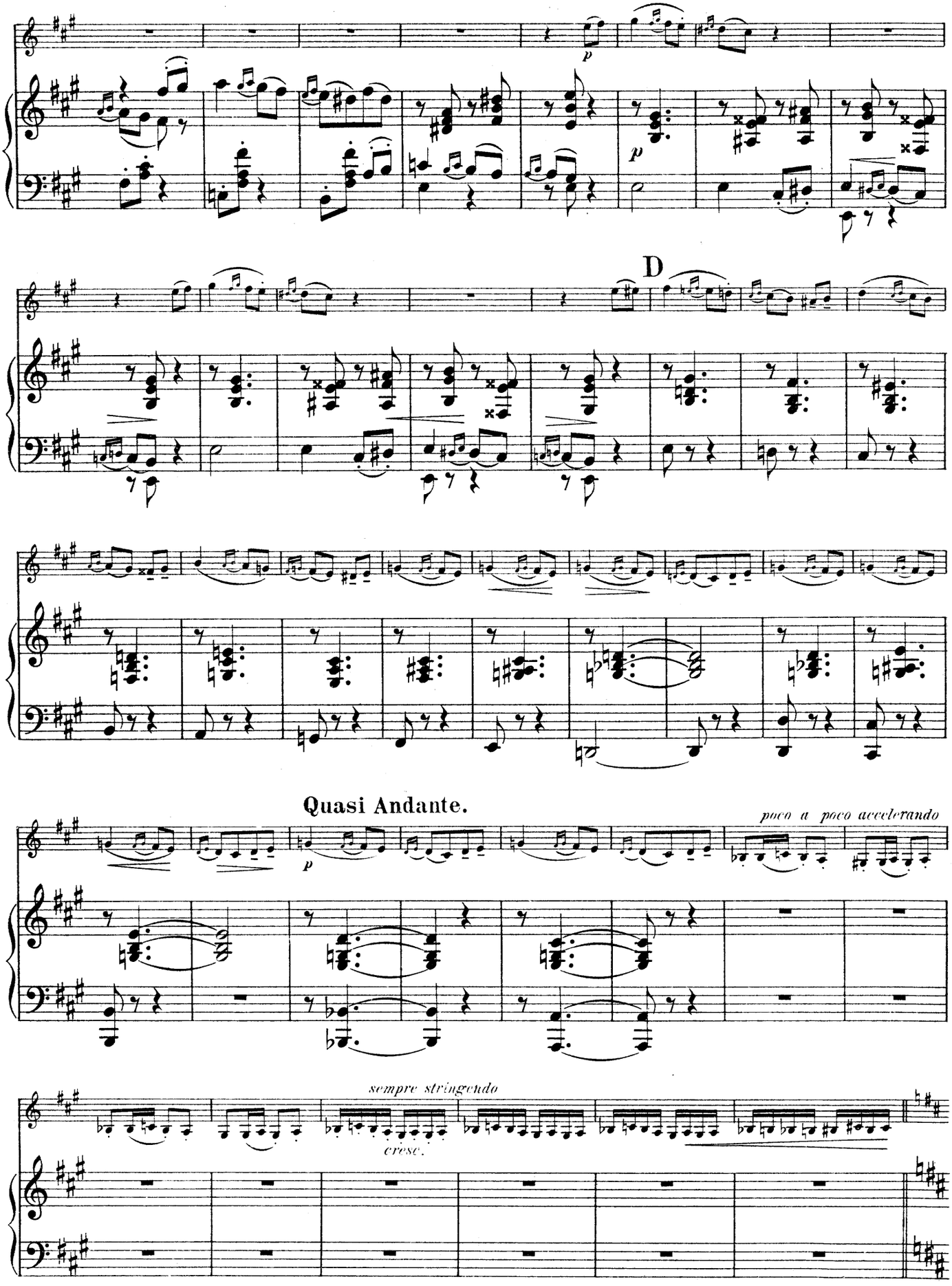
p
p
D
Quasi Andante.
p
poco a poco accelerando
sempre stringendo
cresc.

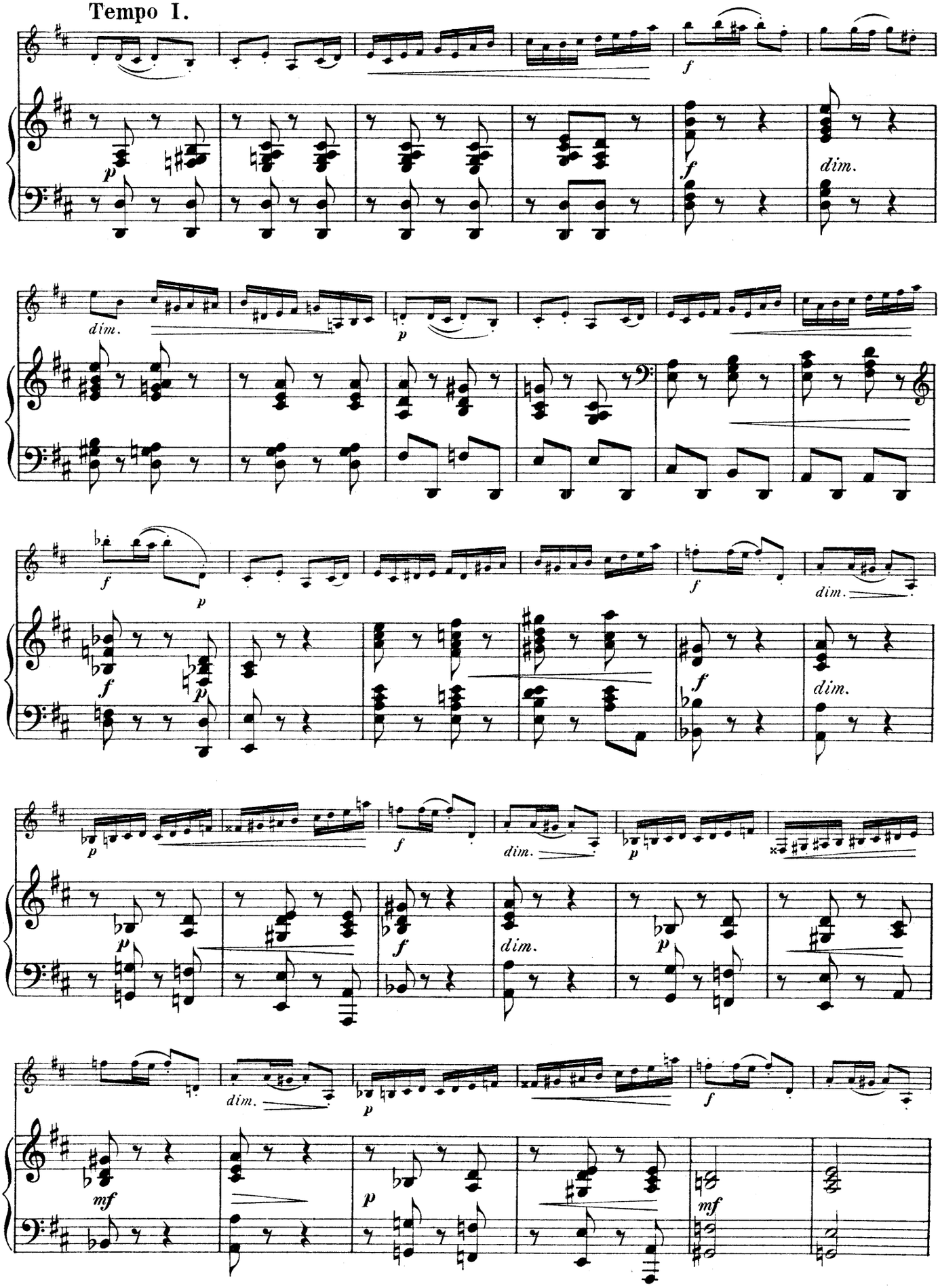
Tempo I.
p
f
dim.
mf

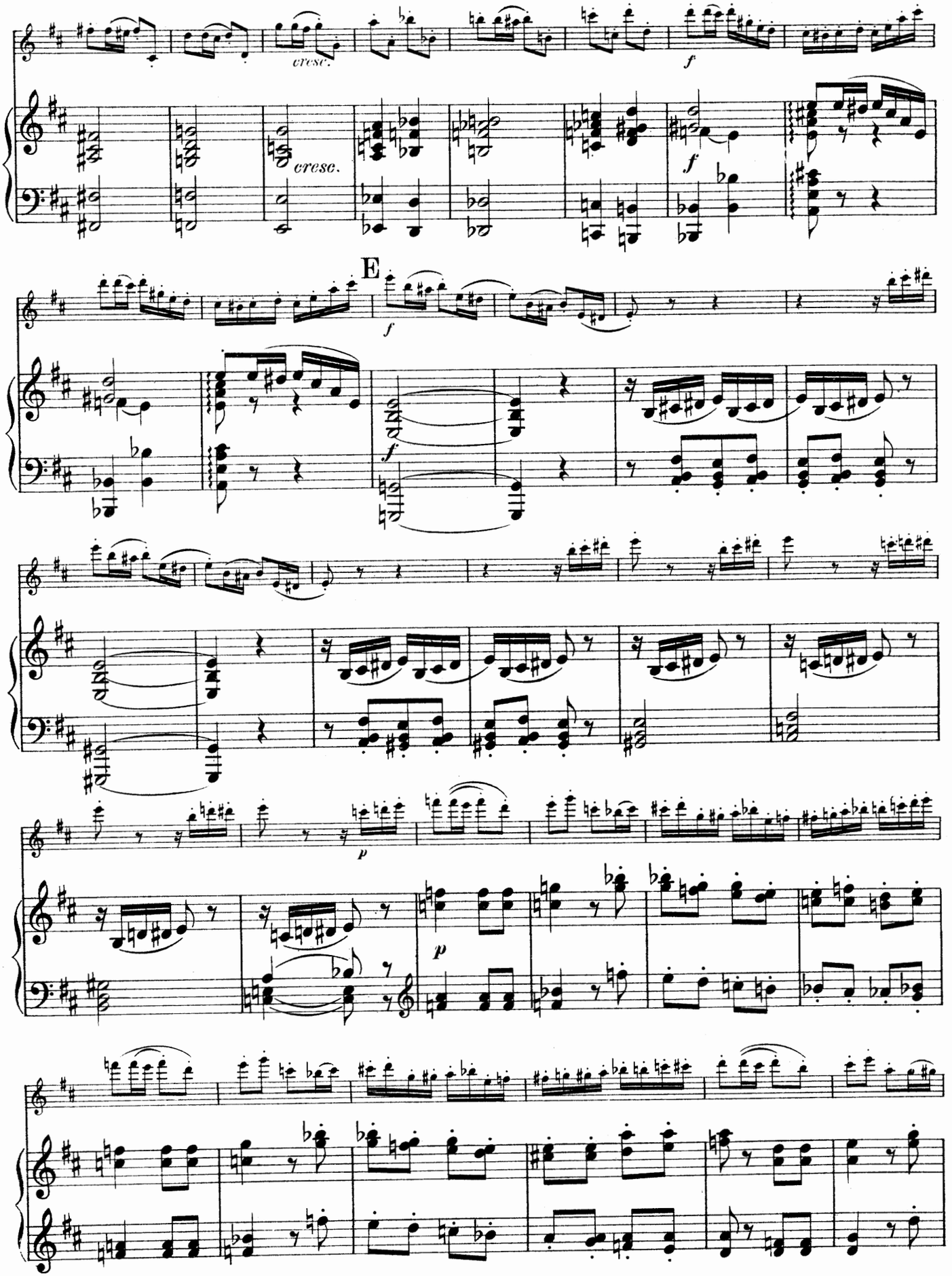
cresc.
cresc.
f
f
E
f
f
p
p

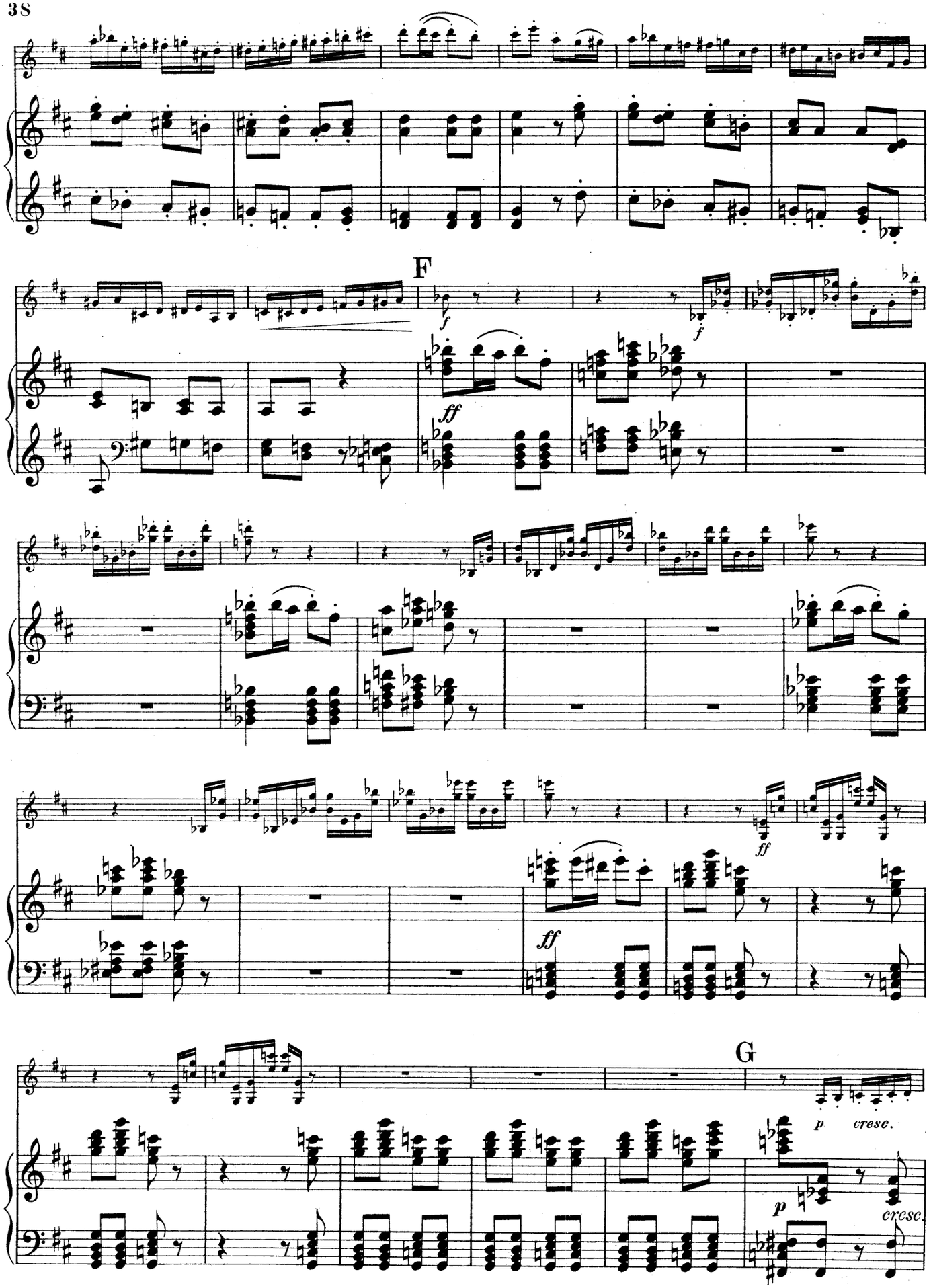
F
f
f
ff
ff
ff
G
p
cresc.
p
cresc.

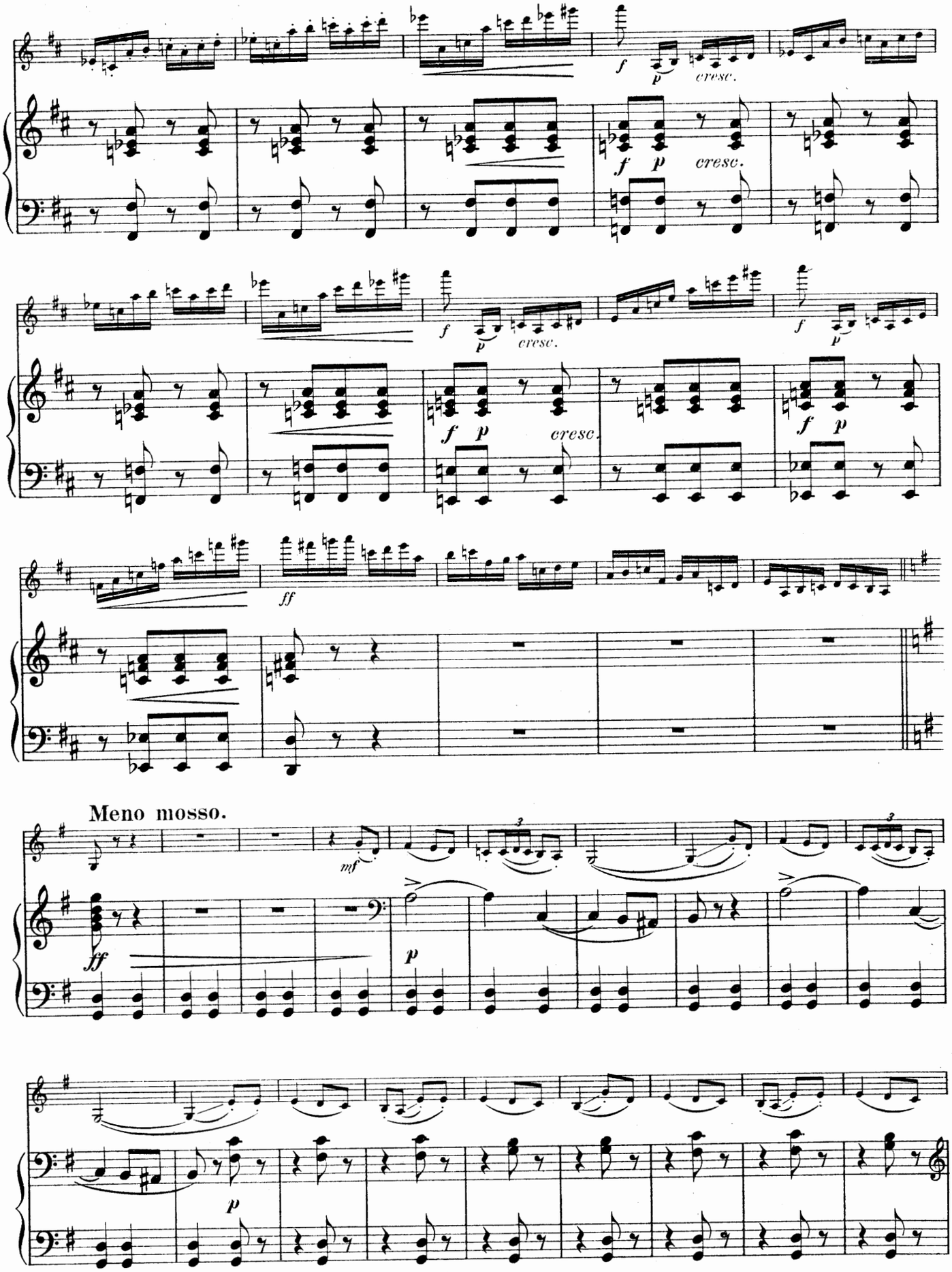
cresc.
Meno mosso.

Tempo I.

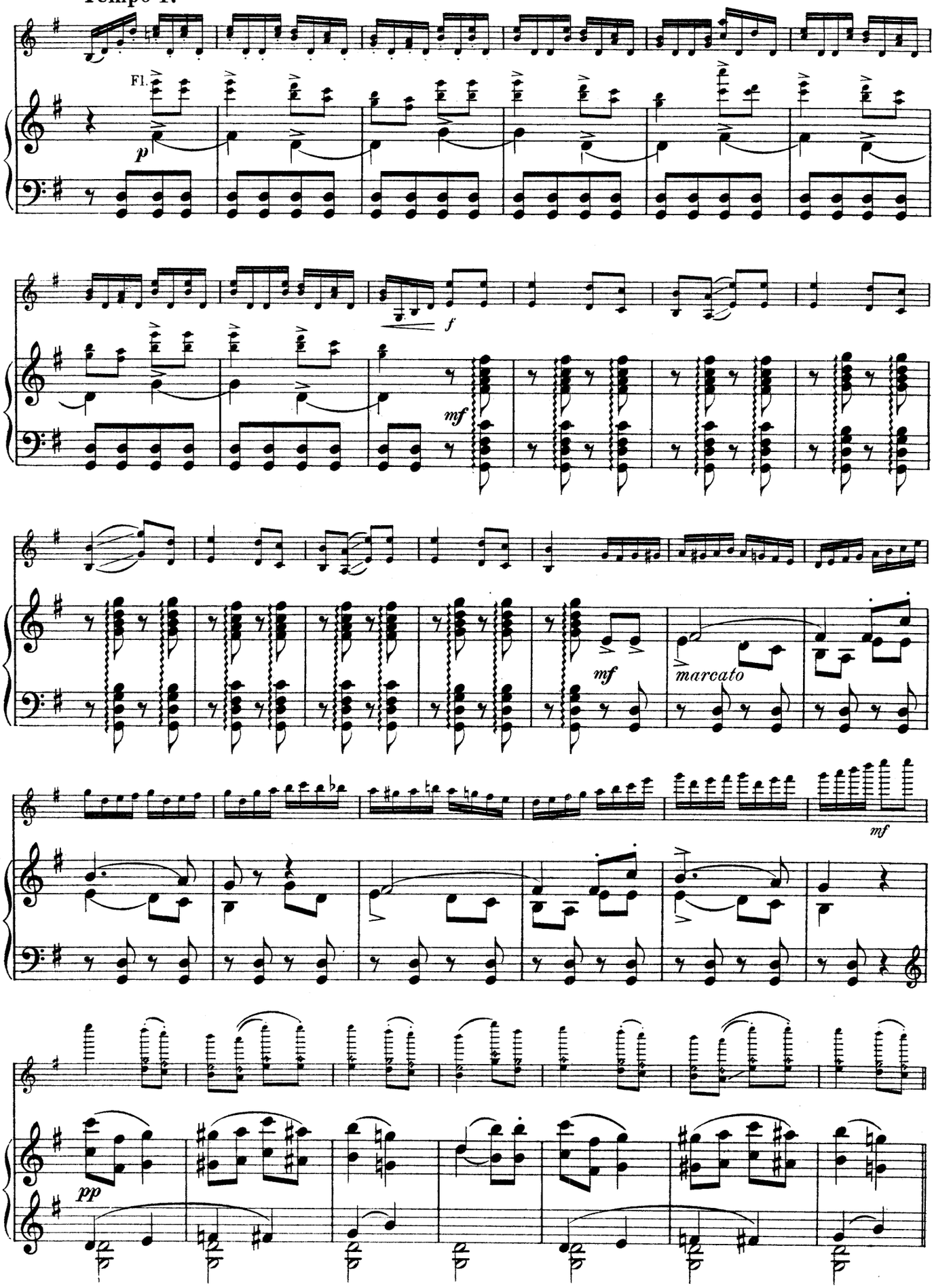

Molto meno mosso.

p *espr.*

H *poco a poco rallentando*

mf

poco a poco rallentando

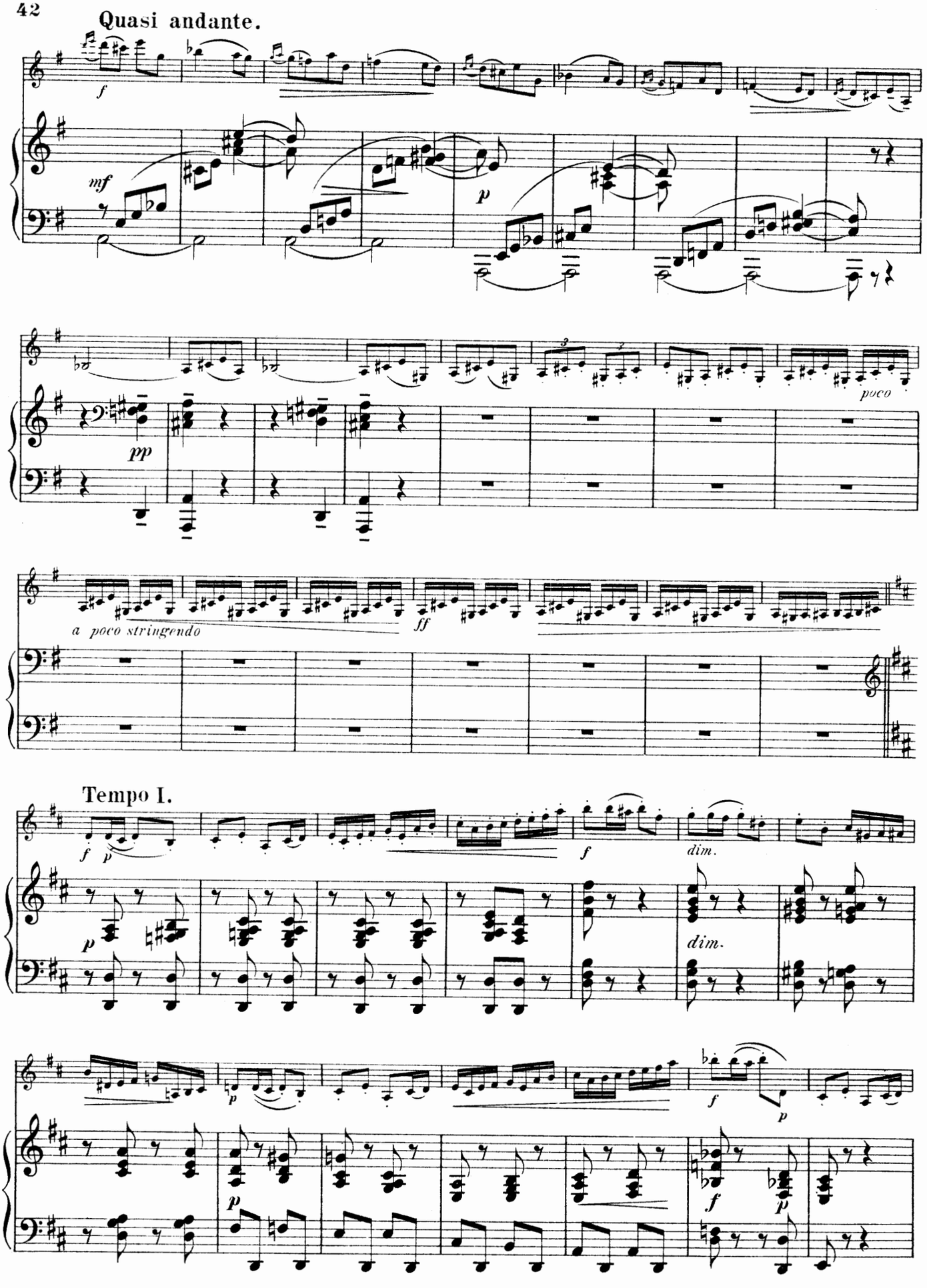
Quasi andante.
f
mf
p
pp
poco
a poco stringendo
ff
Tempo I.
f
p
dim.
f
p
dim.
p
f
p
p
f
p

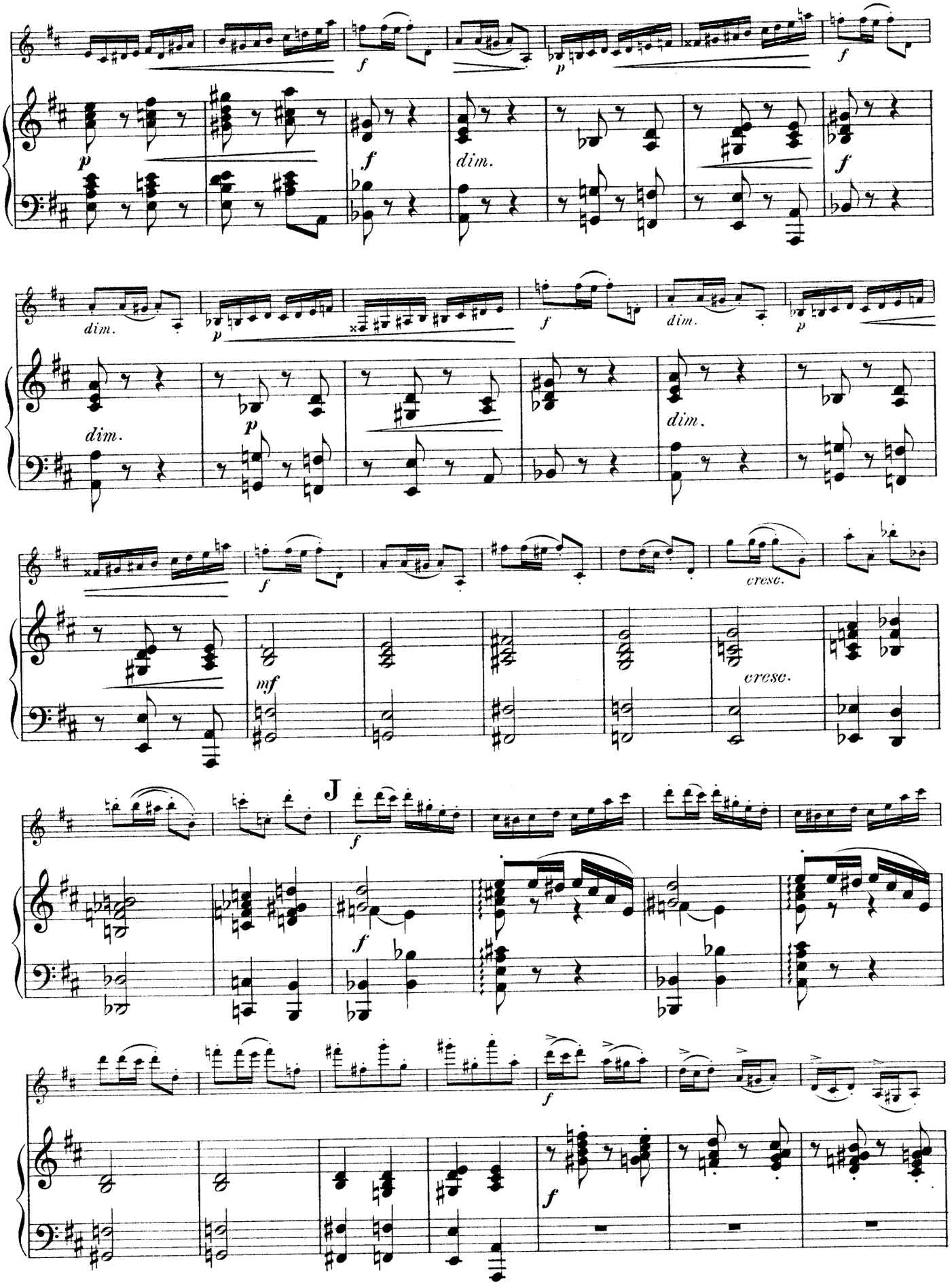
dim.
dim.
dim.
dim.
dim.
cresc.
cresc.
J

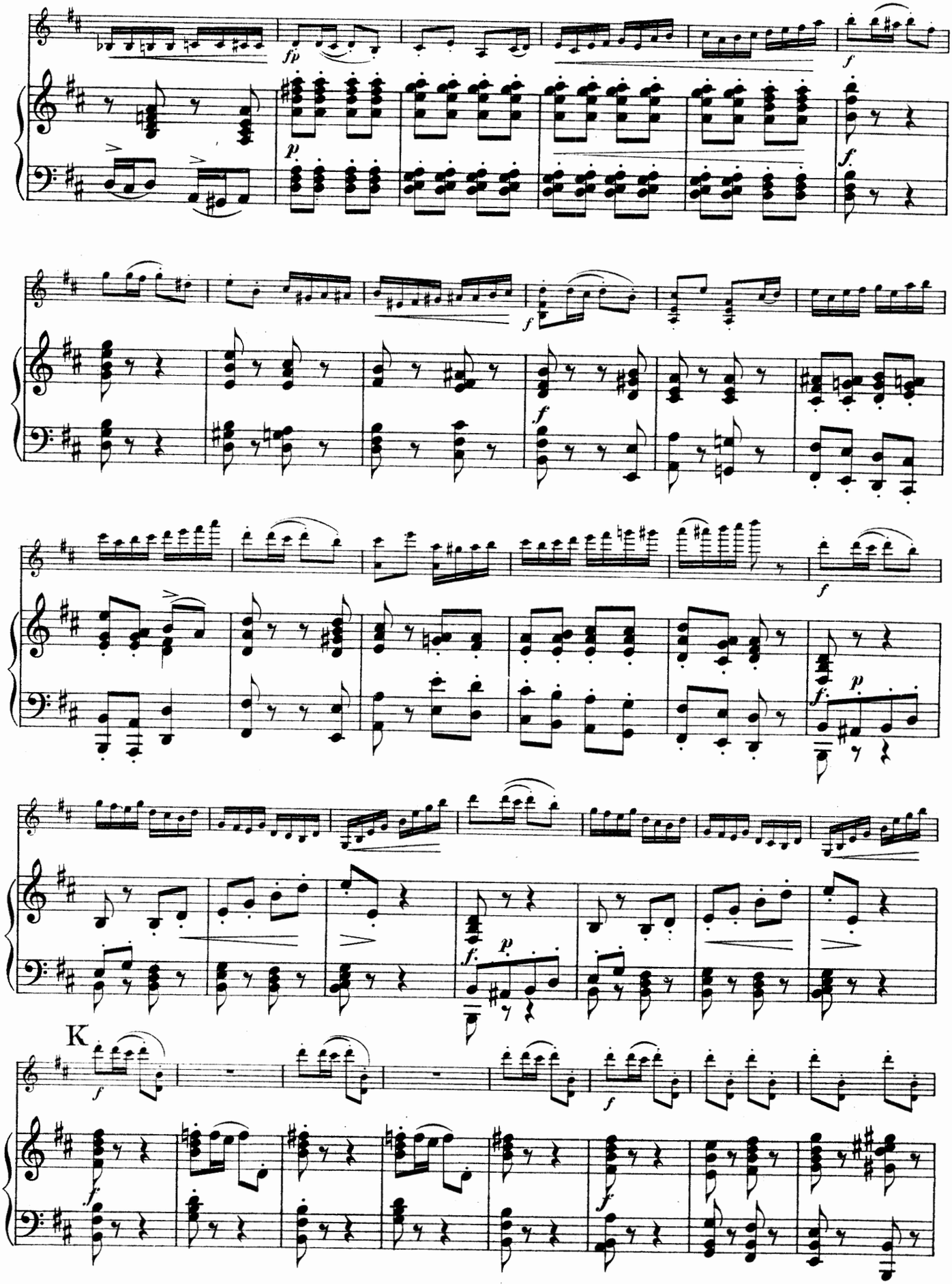
K

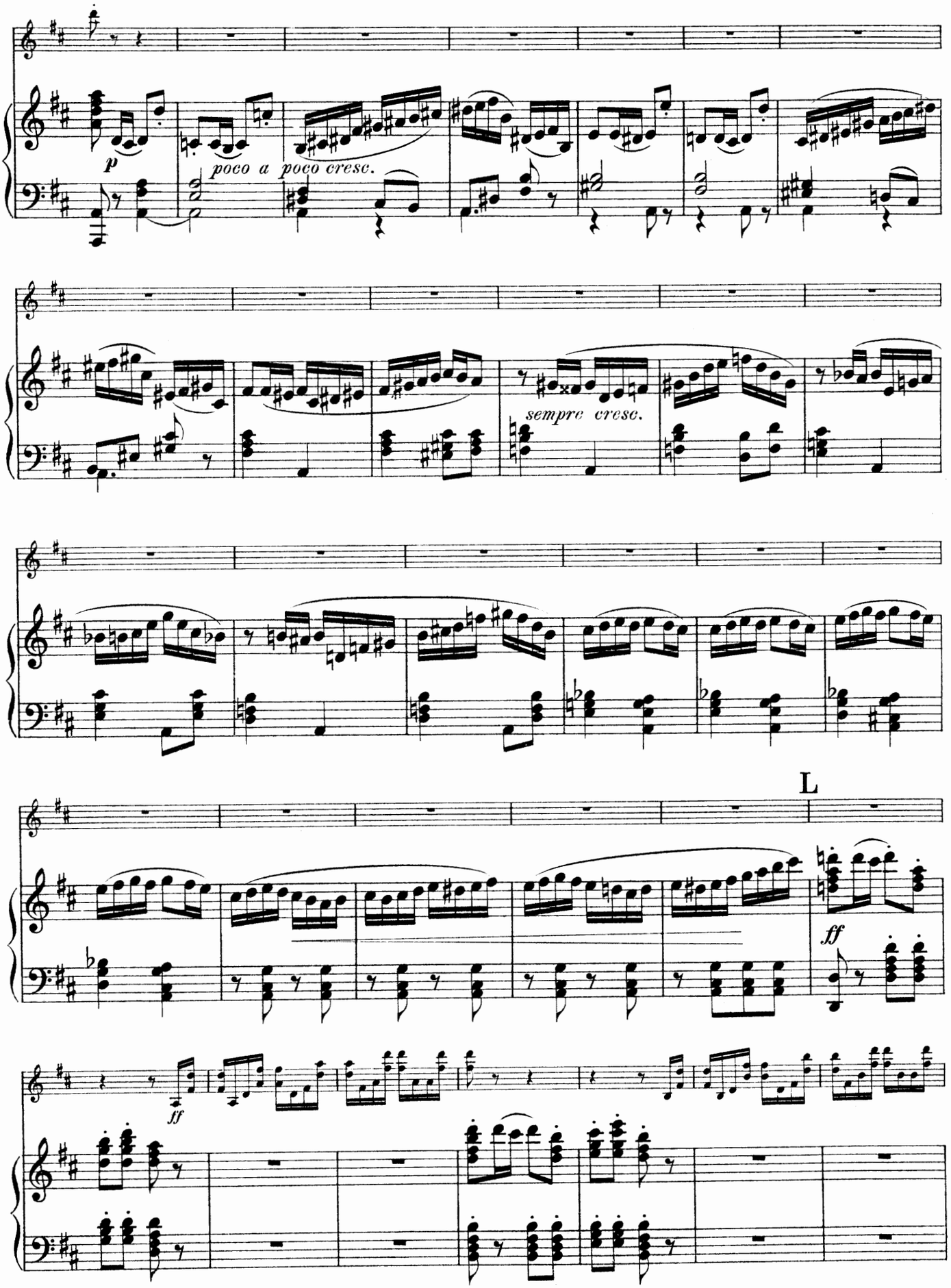
p
poco a poco cresc.
sempre cresc.
L
ff
ff

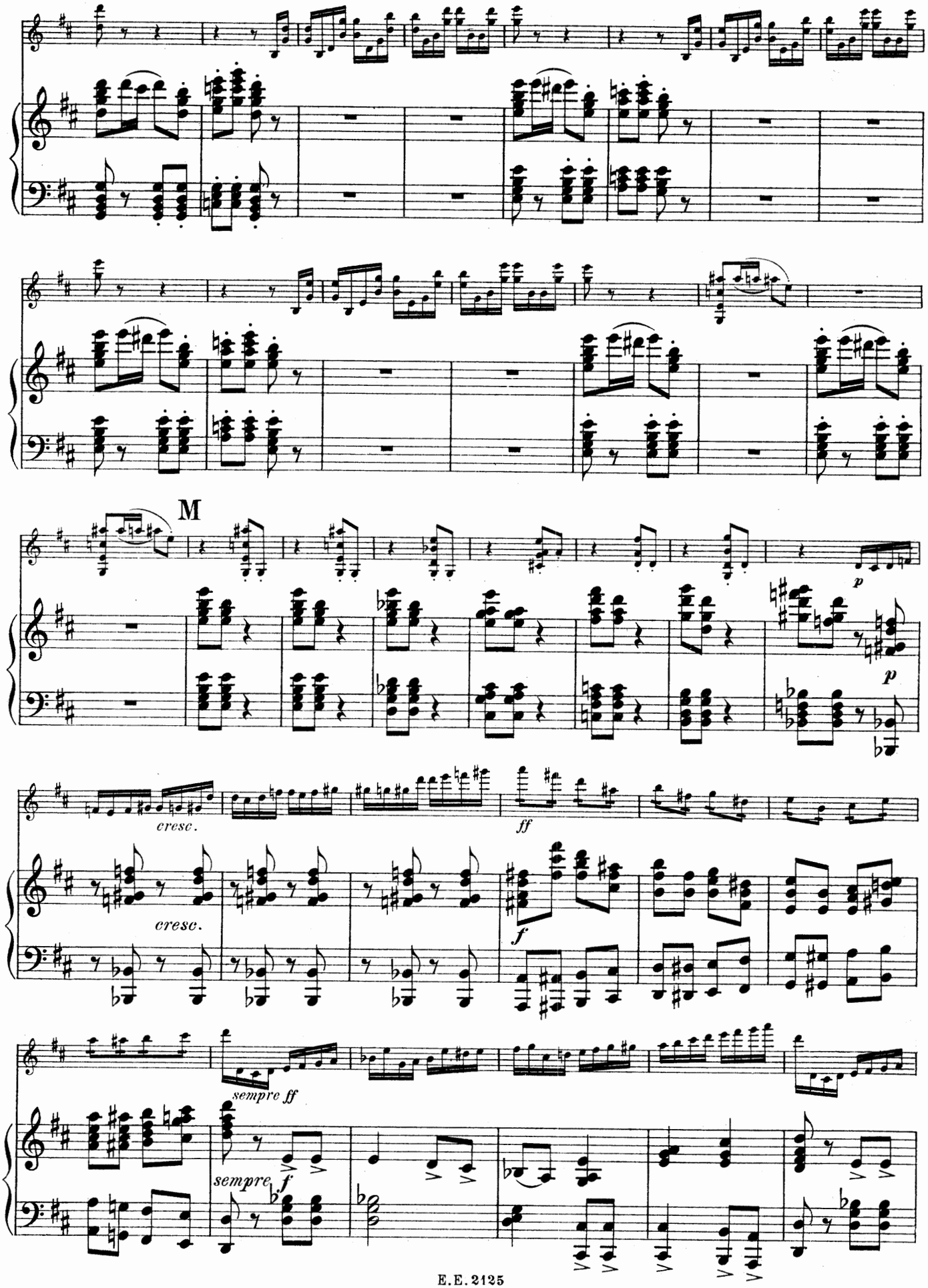
M
p
p
cresc.
cresc.
ff
f
sempre ff
sempre f

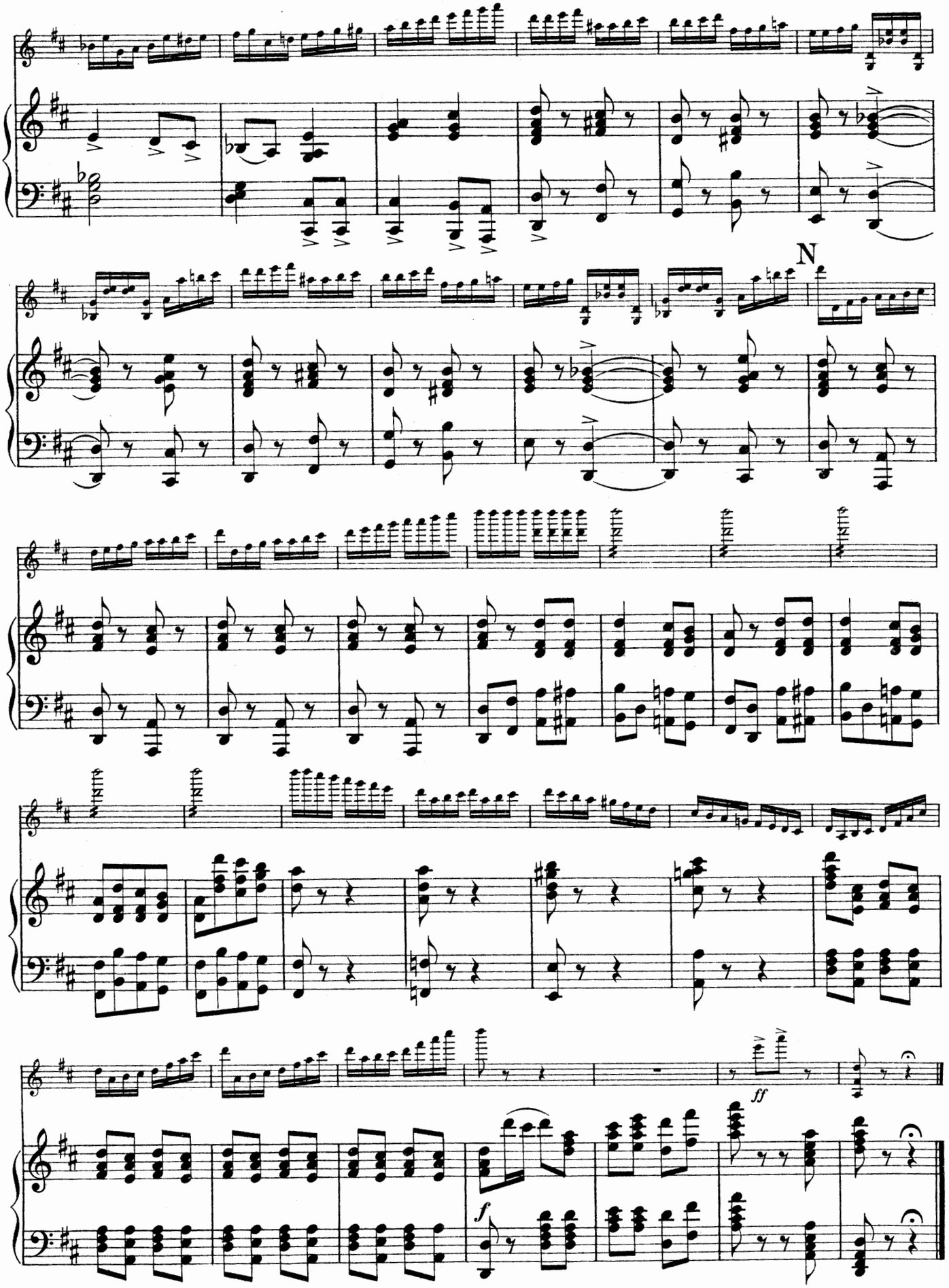
N
ff
f