

Celebri Studii

PER

VIOLINO

DI

GIUSEPPE TARTINI

85036 (B) Lire 10.---

G. RICORDI E C.

MILANO

ROMA - NAPOLI - PALERMO

LEIPZIG - BUENOS AIRES - S. PAULO

PARIS: SOC. ANON. DES EDITIONS RICORDI

LONDON: G. RICORDI & Co., (LONDON) LTD.

NEW YORK: G. RICORDI & Co., INC.

(Printed in Italy)

(Imprimé en Italie)

Pollice

1^o e dolce

Crescen.

sempre

piu

Allegro

Simili

1^o tempo

ff

Cres.

Cres.

4 0 4 0 4 0 4 0

6

Per ritrarne tutto il vantaggio che offre questo studio, convien eseguirlo anche colle diverse arcate qui sopra espresse

№. 2. *Veloce* *simili*

Vale la stessa osservazione qui contro esposta.

Con fuoco

sf *sf* *sf* *sf*

Dim..... *p* sempre..... *pp*

Cres. sensibilmente.....

Dim.....

p *pp*

2

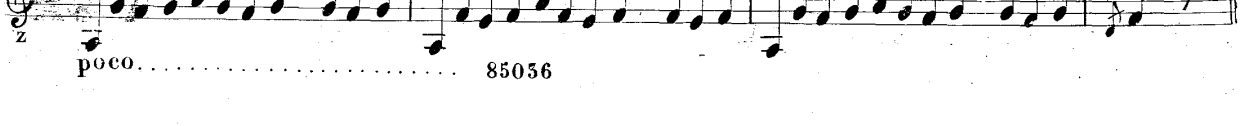
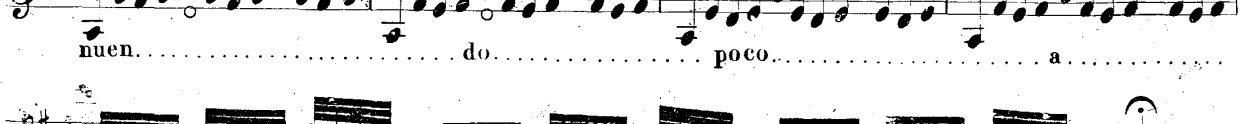
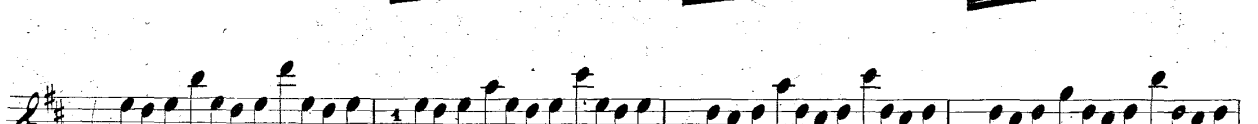

Dimi.....

nuen..... do..... poco..... a.....

poco..... 85056

Allegro molto

No. 3.

saltellante

simili

a

85056

rall.

Allegro

No. 4.

pp

tutto l'arco **FF** *con forza e passione* **FF**

Prestissimo

No. 5.

Saltellante

Allegro

p

sempre crescendo con maggior forza e brio

Simili

z

pp *F* *pp* *F* *3^a Posiz.*
4^a Posiz..... 2^a Posiz..... 1^a Posiz..... Stentando con forza
FF *pp* *ben legato*

I^o tempo

cres..... poco..... a..... poco.....
sino..... al..... F

AM

Moderato

No. 6.

Risoluto **ff**

sulla 3^a corda..... 3^a corda.....

2^a corda.....

con forza *stentando*

con passione

tutto l'arco *e sempre con forza*

3 2 3

4

5

2

Presto

No. 7.

Dim.

Cres. con forza

Dim. assai

ff

FF

Grandioso

96.8.

FF

FF *p* scherz. *FF* *p* *FF* *FF* *p* *FF* *FF*

FF Grandioso

leggermente

FF

simili

Simili

a

Simili

ff **ff** Risoluto

6 6

1

p *dimin.* *pp* *assai* 85056 *pp* **ff**

Allegro vivo e con fuoco

No. 9.

pp
Ben marcata la prima nota
2^a e 3^a corda

ff

p dolce

risoluto e ben marcato

simili

sempre in 3^a posiz.

85056

a.

Moderato

sotto voce

cres

№. 10.

tr. tr. tr. legger. **FF** legger. **FF**

FF

tr. 4 tr. tr. tr. 7

3 *sotto voce*

FF

a **17^p**

85056

Arcaete da applicarsi al sottoposto studio 

Allegro

sciolte

simili

a

85056

Allegro moderato

Op. 12.

Risoluto

cre.....

scen..... do ff

2^a posiz

a

4 4

Sempre in prima posizione

simili

cres. cres. sempre.....

dim p

a

Moderato

No. 13.

p ben legato

simili

ff ten.

ff ten.

ff ten.

ff ten.

2^a Posiz.

z

cres. poco.....

a poco.....

2 4 3 3

calmandosi

pp sulla 2^a e 3^a corda

con forza

sempre con forza simili

4

3 2 2

con forza

Dim. p. 85056 pp ff

P.C. 14. **Allegro**

a
sciolte

Tempo comodo

No. 15.

ff Con gran forza

simili

rit.

Con brio

Op. 10. No. 7

ben marcato

trill

risoluto

P *ff* *P*

85056

