Strauss

Freundliche Vision

Op. 48, No. 1

(Bierbaum)

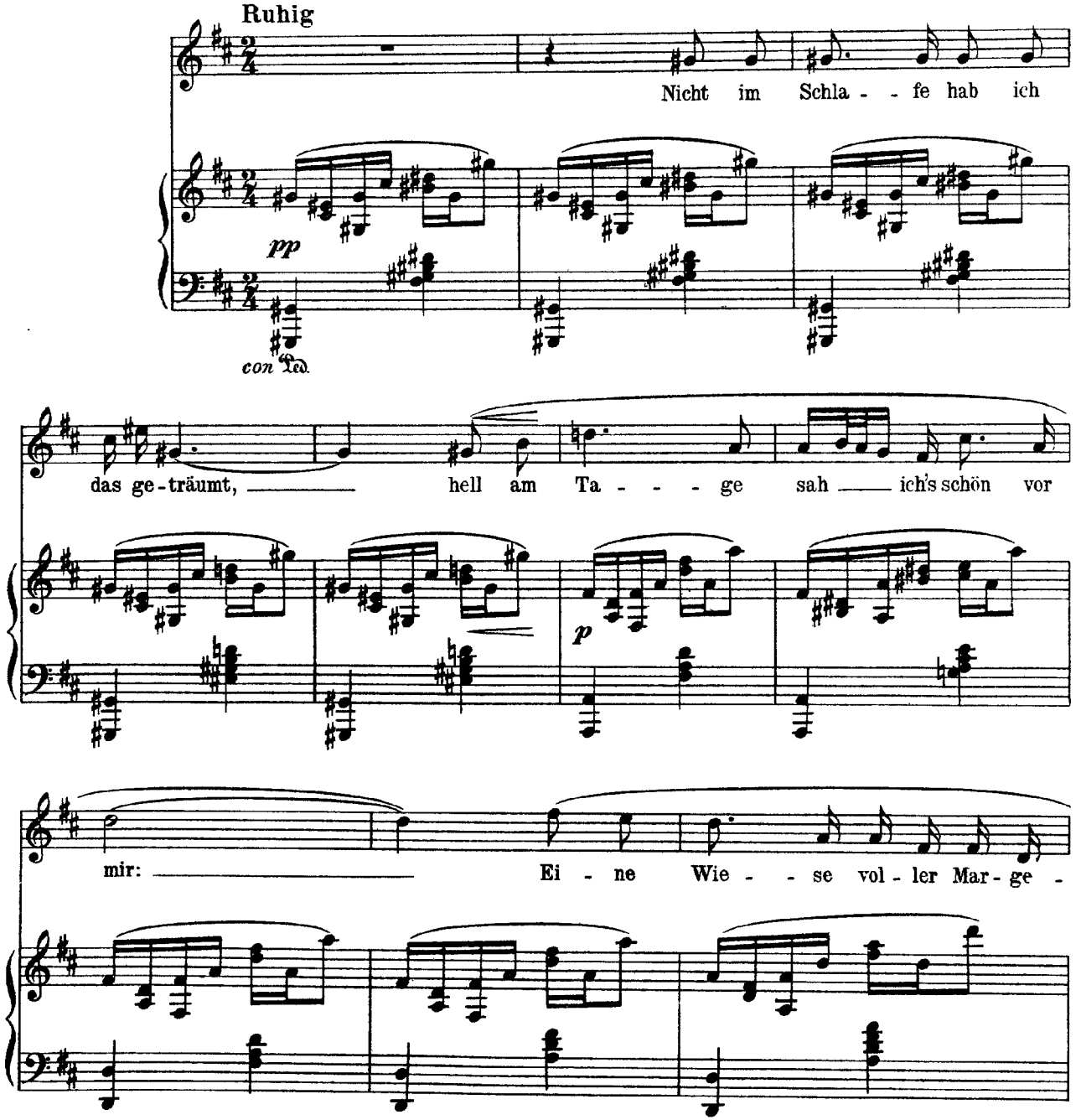

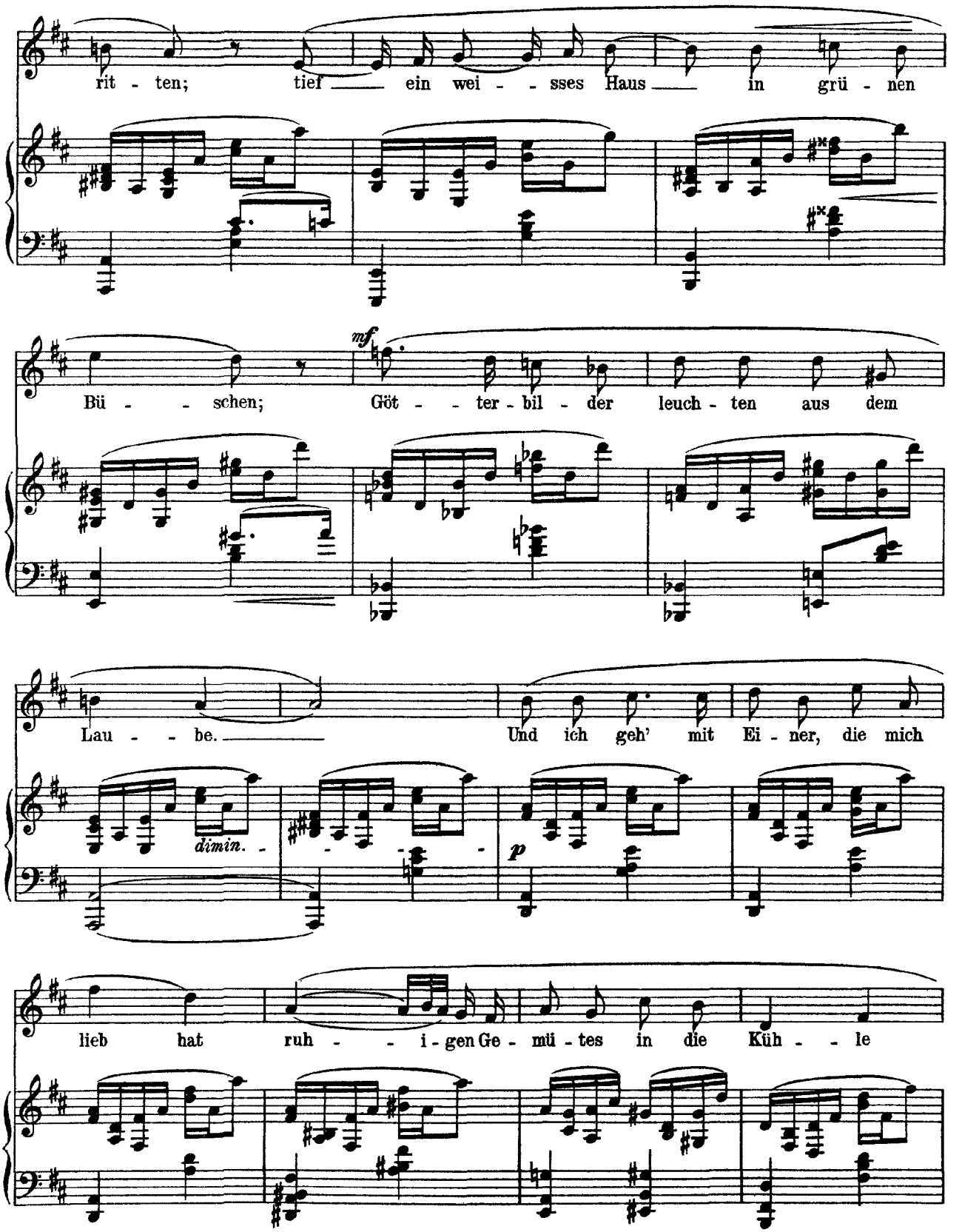
rit - ten; tief ein wei - - sses Haus in grü - nen
mf
Bü - - schen; Göt - - ter - bil - der leuch - ten aus dem
Lau - - be. Und ich geh' mit Ei - ner, die mich
dimin.
p
lieb hat ruh - - i - gen Ge - mü - tes in die Küh - - le

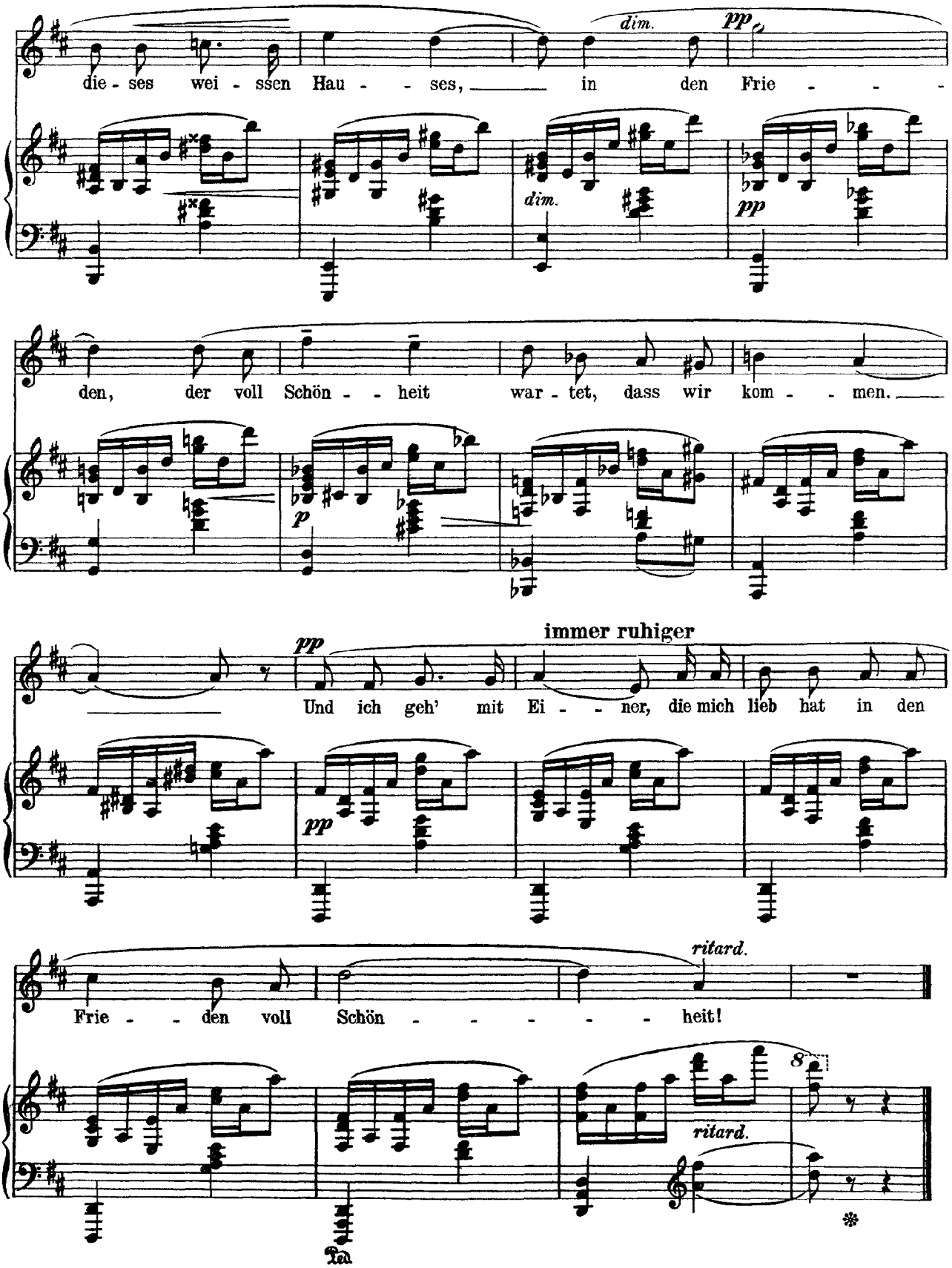
dim.
pp
die - ses wei - ssen Hau - - ses, in den Frie - - -
dim.
pp
den, der voll Schön - - heit war - tet, dass wir kom - - men.
p
immer ruhiger
pp
Und ich geh' mit Ei - - ner, die mich lieb hat in den
pp
ritard.
Frie - - den voll Schön - - - - - heit!
8
ritard.

Strauss

Ich schwebe

Op. 48, No. 2

(Henckell)

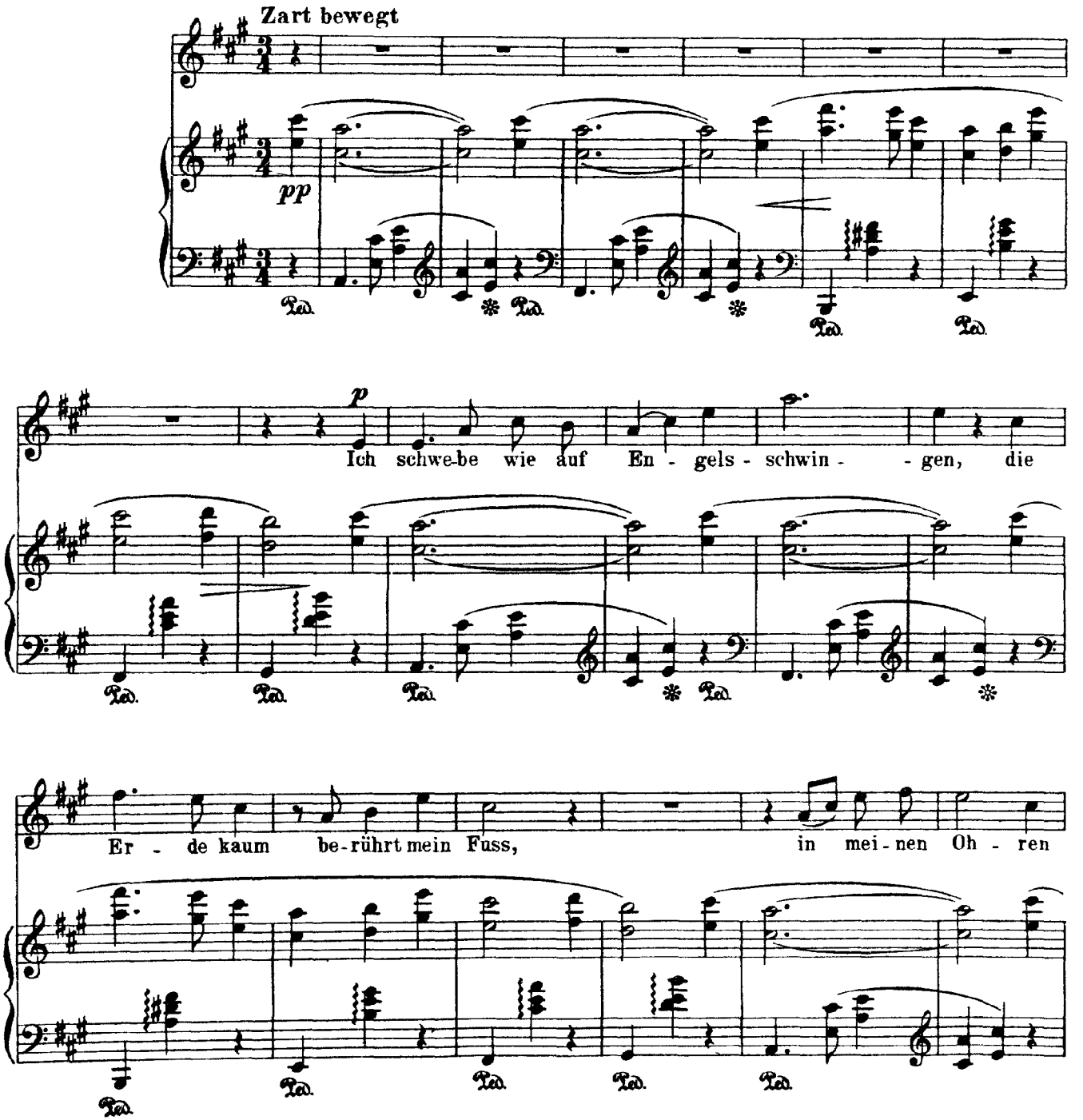

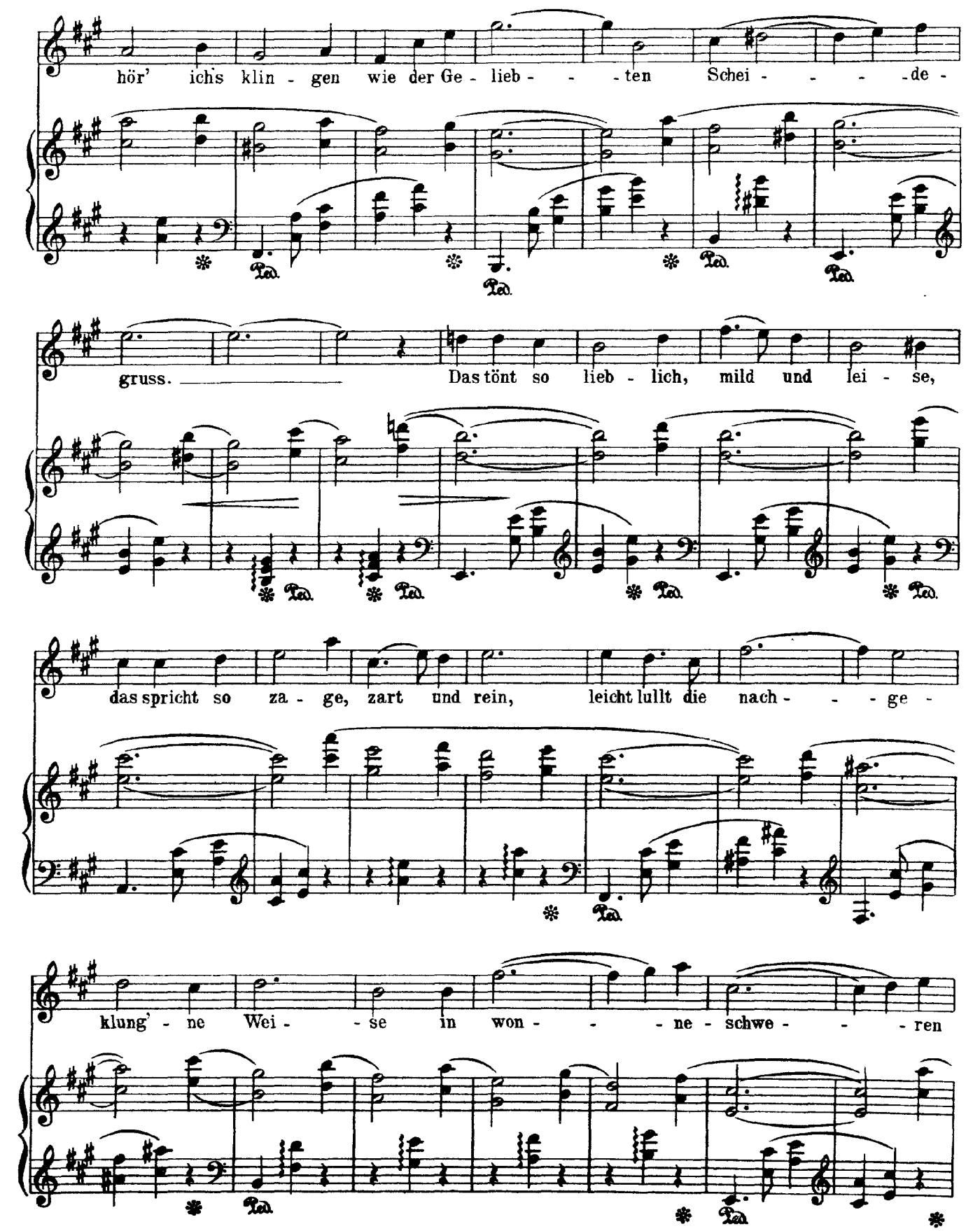
hör' ich's klin - gen wie der Ge - lieb - - - ten Schei - - - - de -
gruss. Das tönt so lieb - lich, mild und lei - se,
das spricht so za - ge, zart und rein, leicht lullt die nach - - - ge -
klung' - ne Wei - - se in won - - - ne - schwe - - - ren

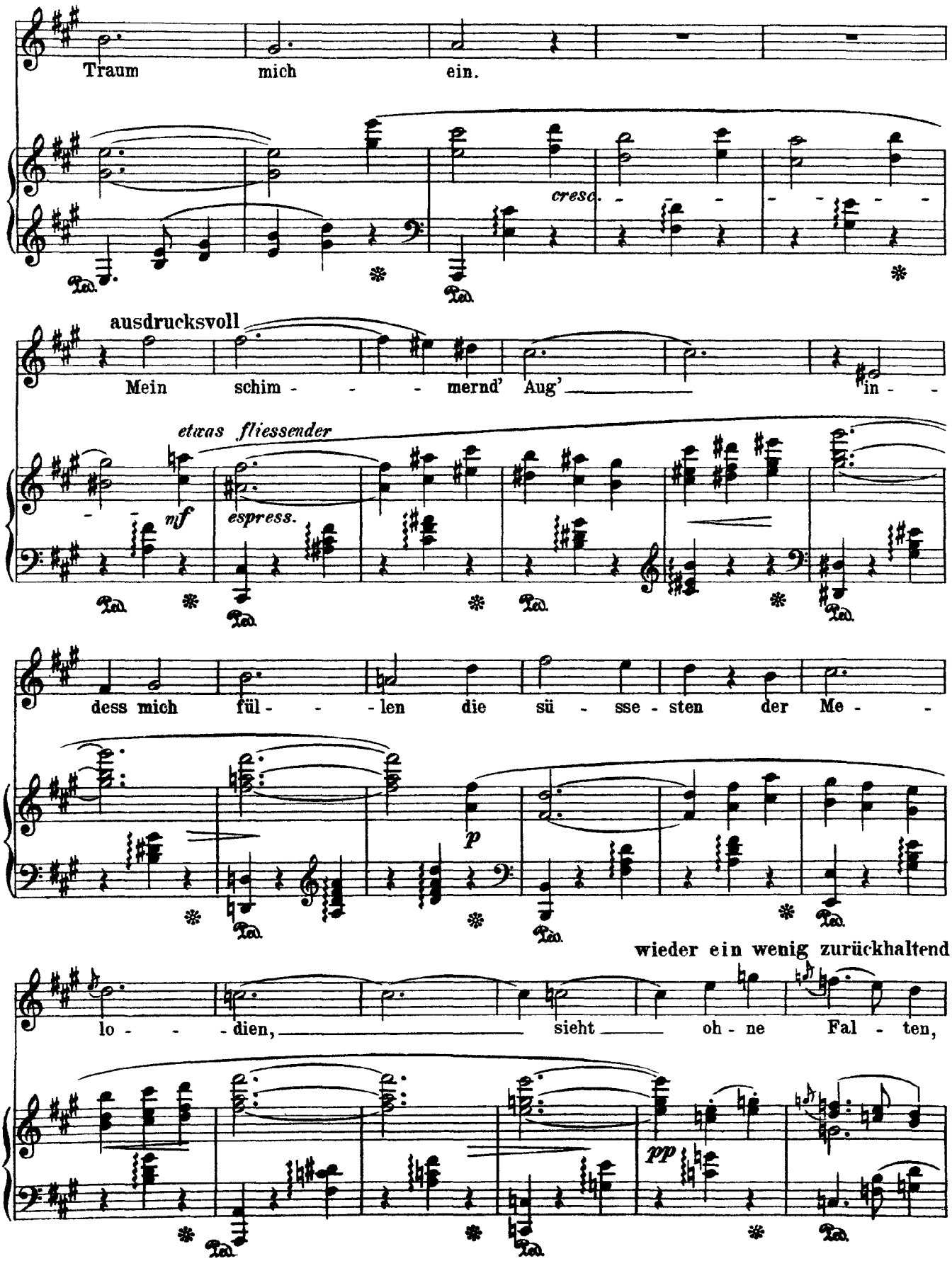
Traum mich ein.
cresc.
ausdrucksvoll
Mein schim - - - mernd' Aug' in - -
etwas fliessender
nf
espress.
dess mich fül - - - len die sü - sse - sten der Me - -
p
wieder ein wenig zurückhaltend
lo - - - dien, sieht oh - ne Fal - ten,
pp

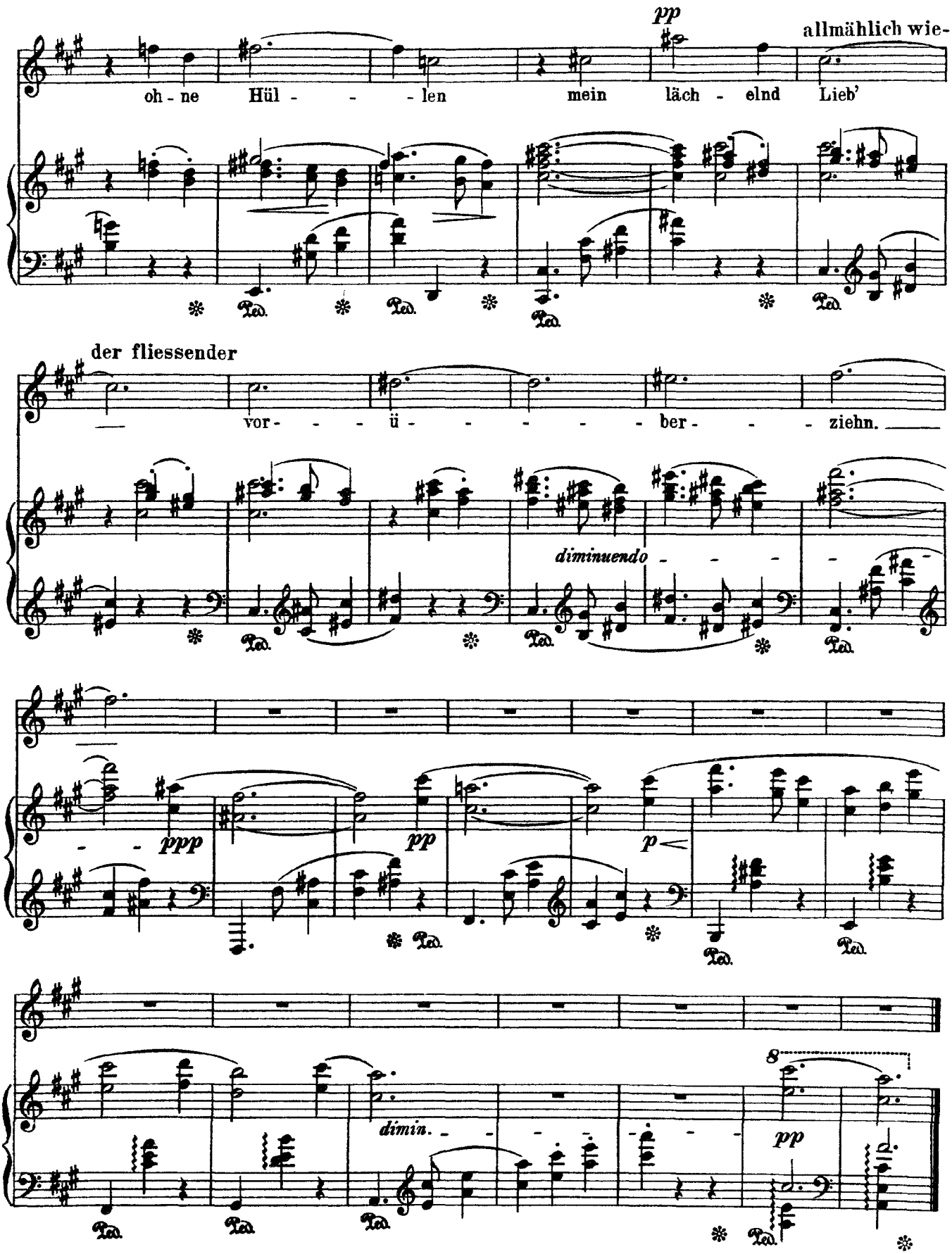
pp
allmählich wie-
oh - ne Hül - - - len mein läch - elnd Lieb'
der fliessender
vor - - - ü - - - - - - ber - - - ziehn.
diminuendo
ppp
pp
p
dimin.
8
pp

Strauss

Kling! . . .

Op. 48, No. 3

(Henckell)

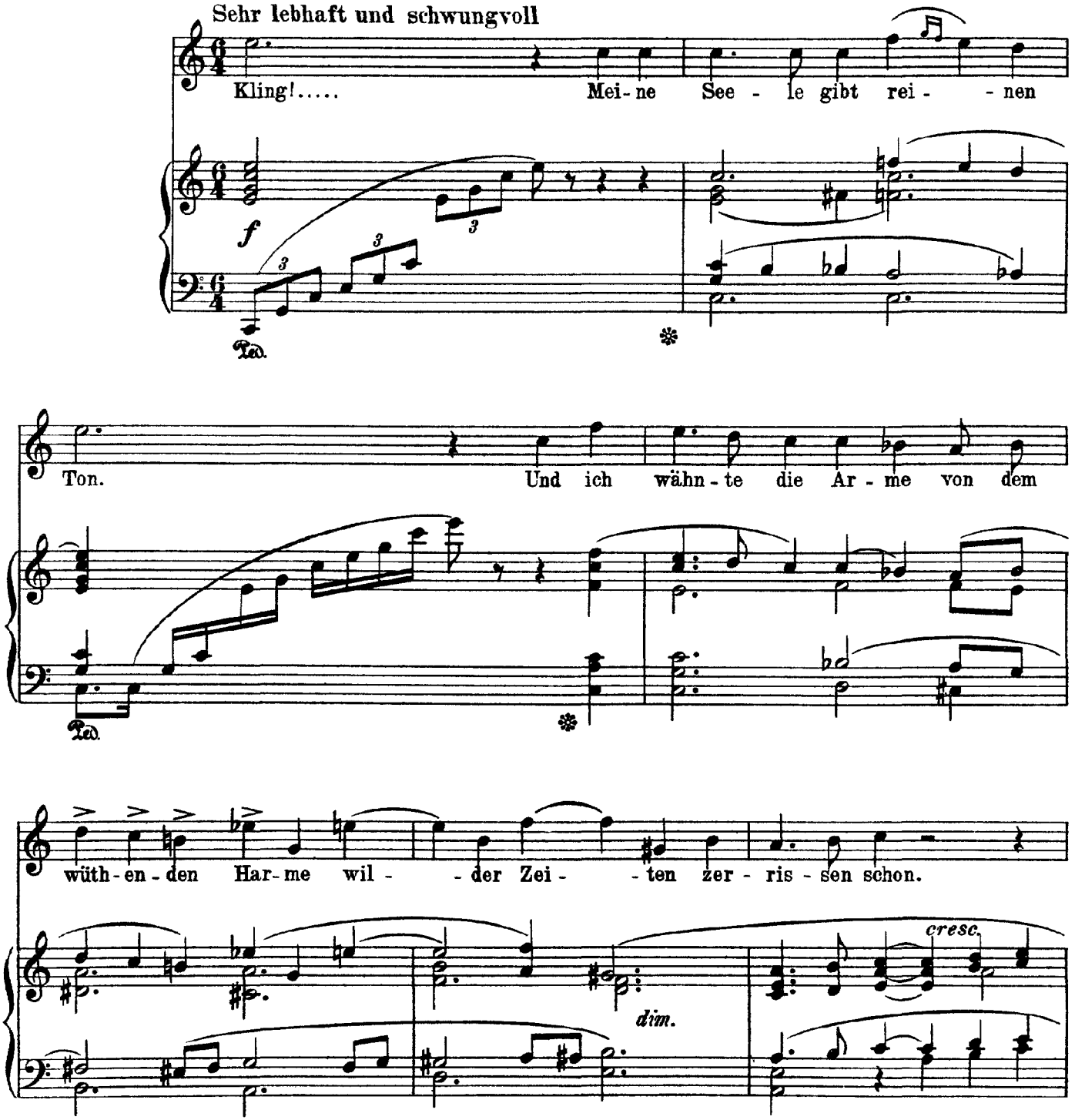

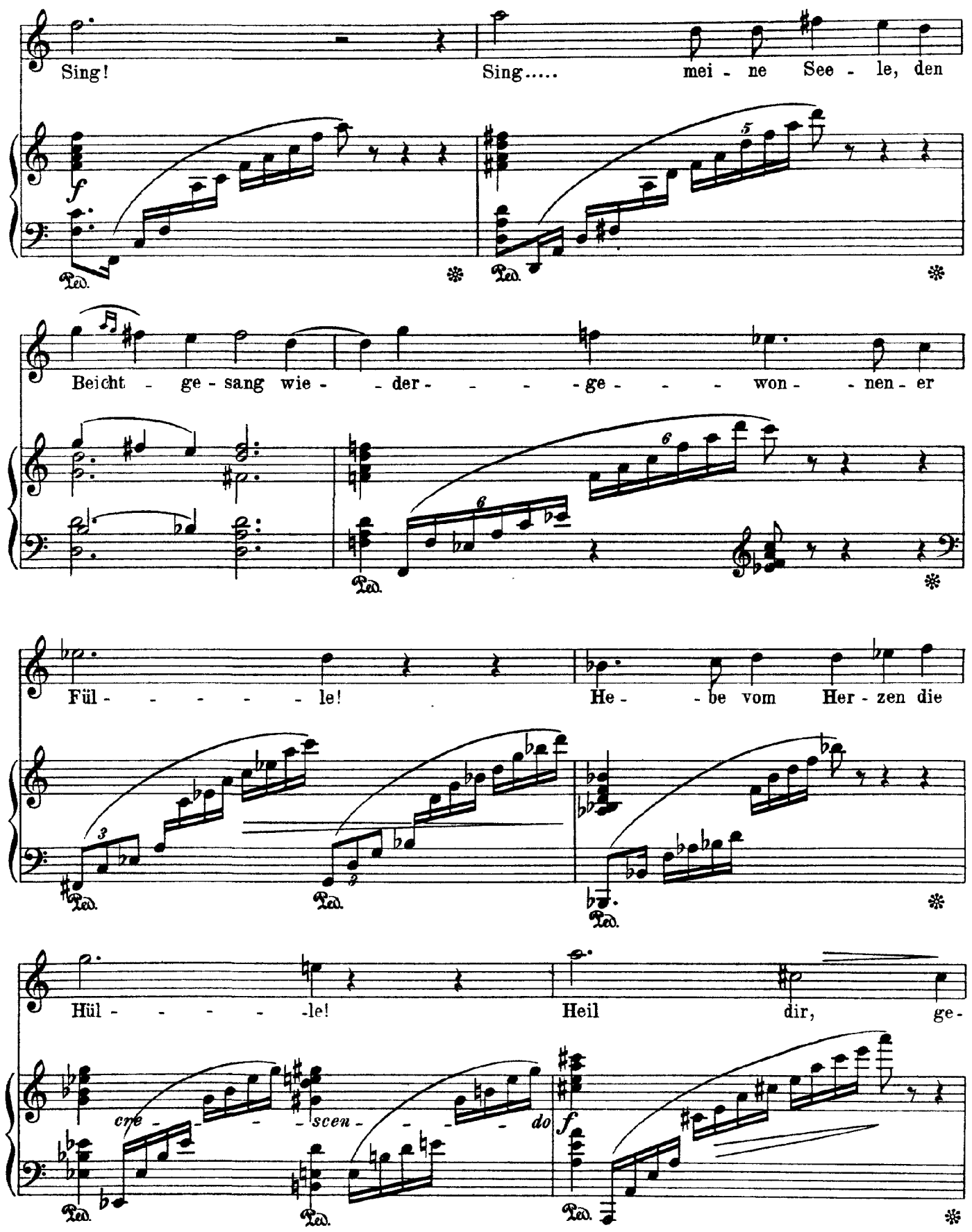
Sing!
Sing..... mei - ne See - le, den
Beicht - ge - sang wie - der - - - ge - - - won - nen - er
Fül - - - - - le!
He - be vom Her - zen die
Hül - - - - - le!
Heil dir, ge -
cre - scen - do
f
Ped.

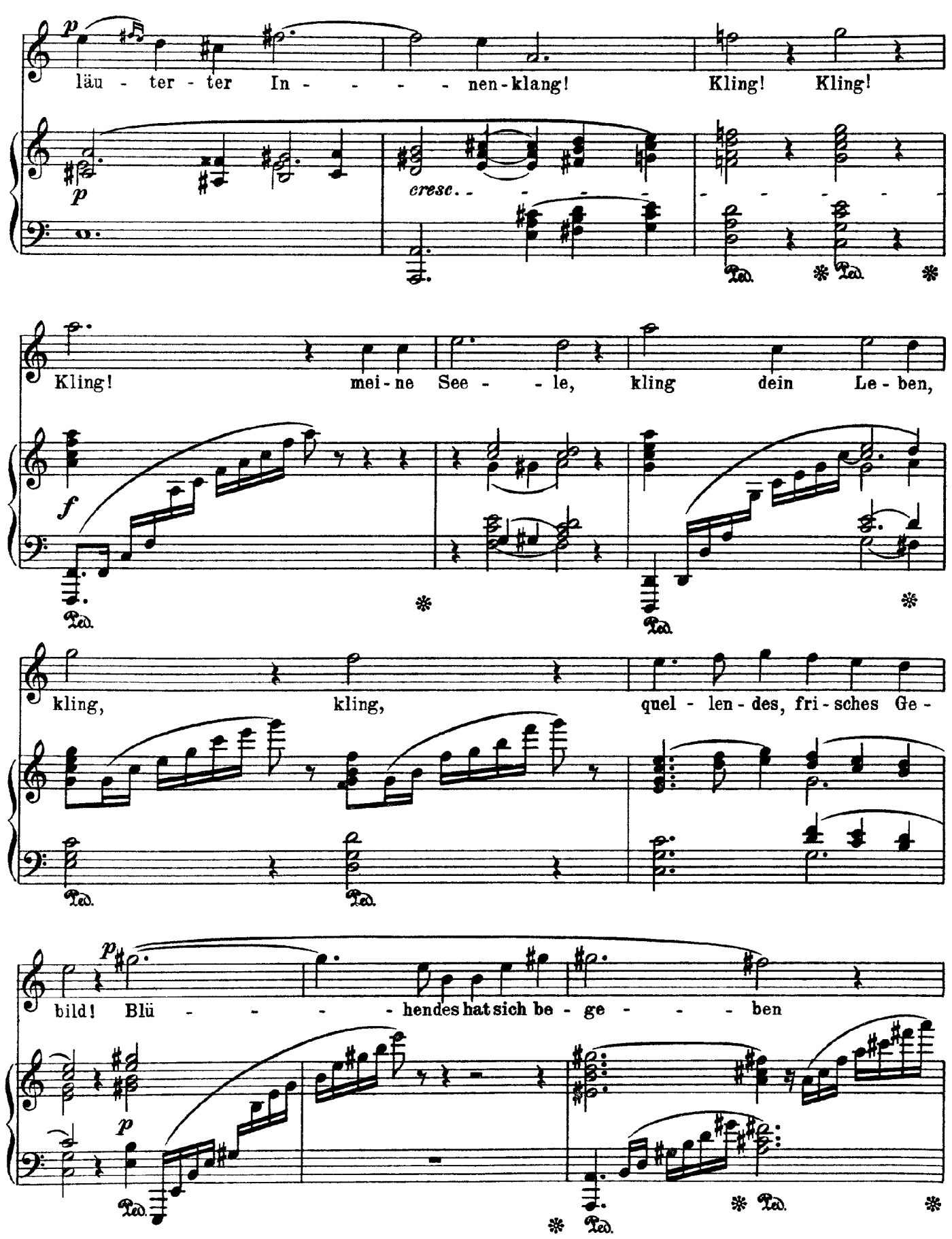
p
läu - ter - ter In - - - - - nen-klang! Kling! Kling!
p
cresc. - - - - -
Ped. * Ped. *
Kling! mei-ne See - - le, kling dein Le-ben,
f
Ped. * *
kling, kling, quel - len-des, fri-sches Ge-
Ped. Ped.
p
bild! Blü - - - - - hendes hat sich be-ge - - - - ben
p
Ped. * Ped. * Ped. *

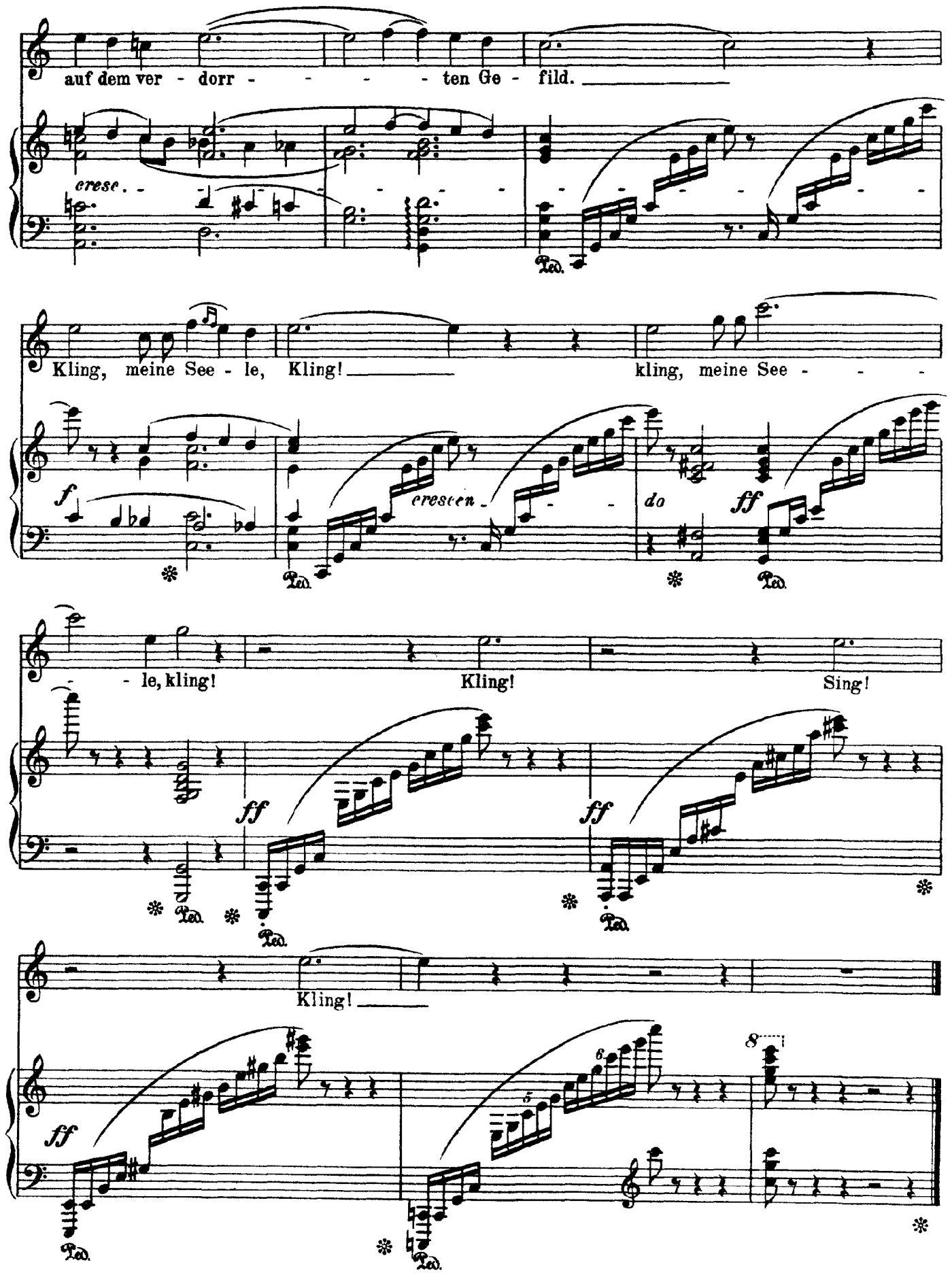
auf dem ver - dorr - - - - ten Ge - fild.

Kling, meine See - le, Kling! kling, meine See - - - - le, kling! Kling! Sing!

Kling!

Strauss

Winterweihe

Op. 48, No. 4

(Henckell)

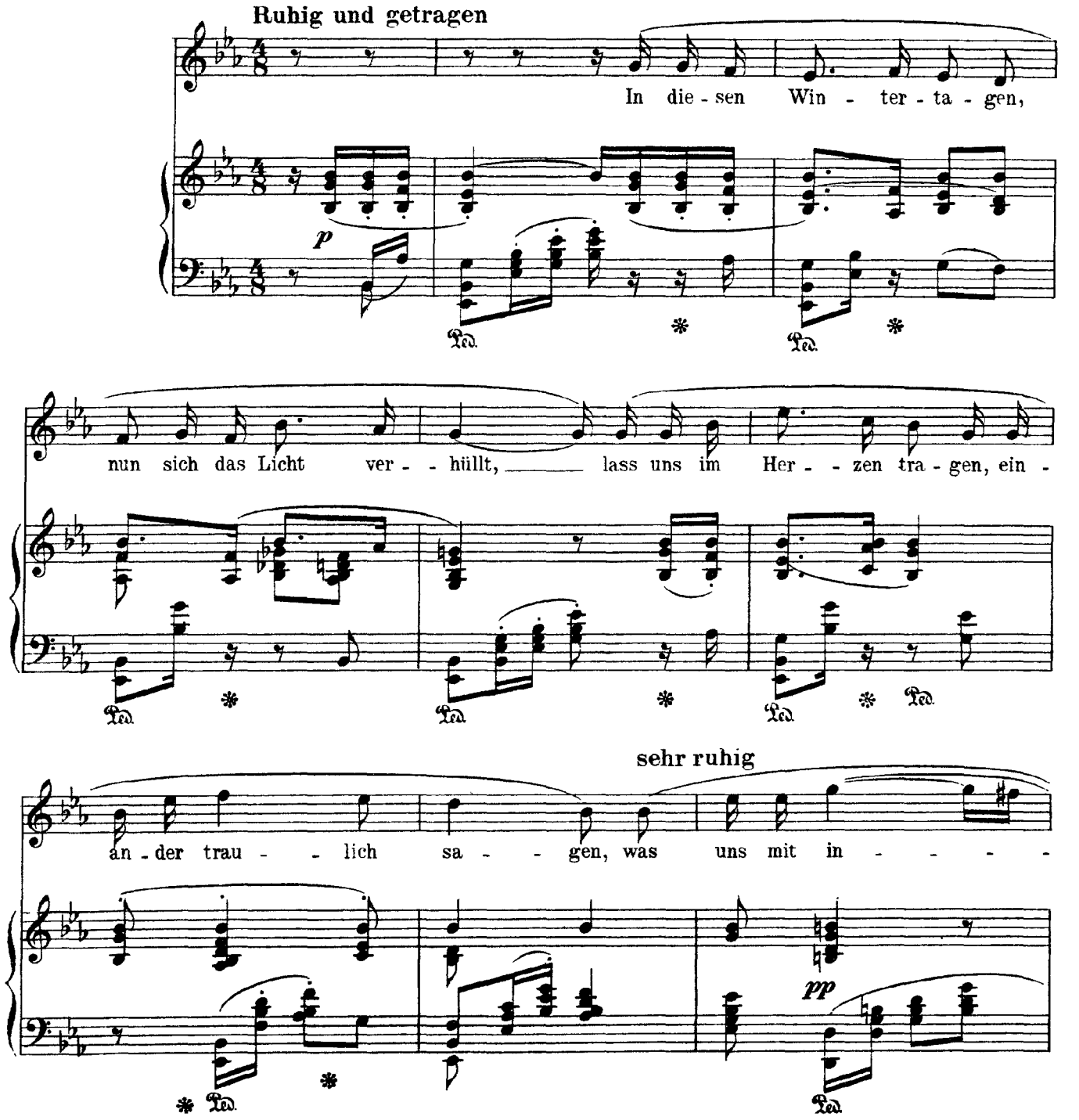

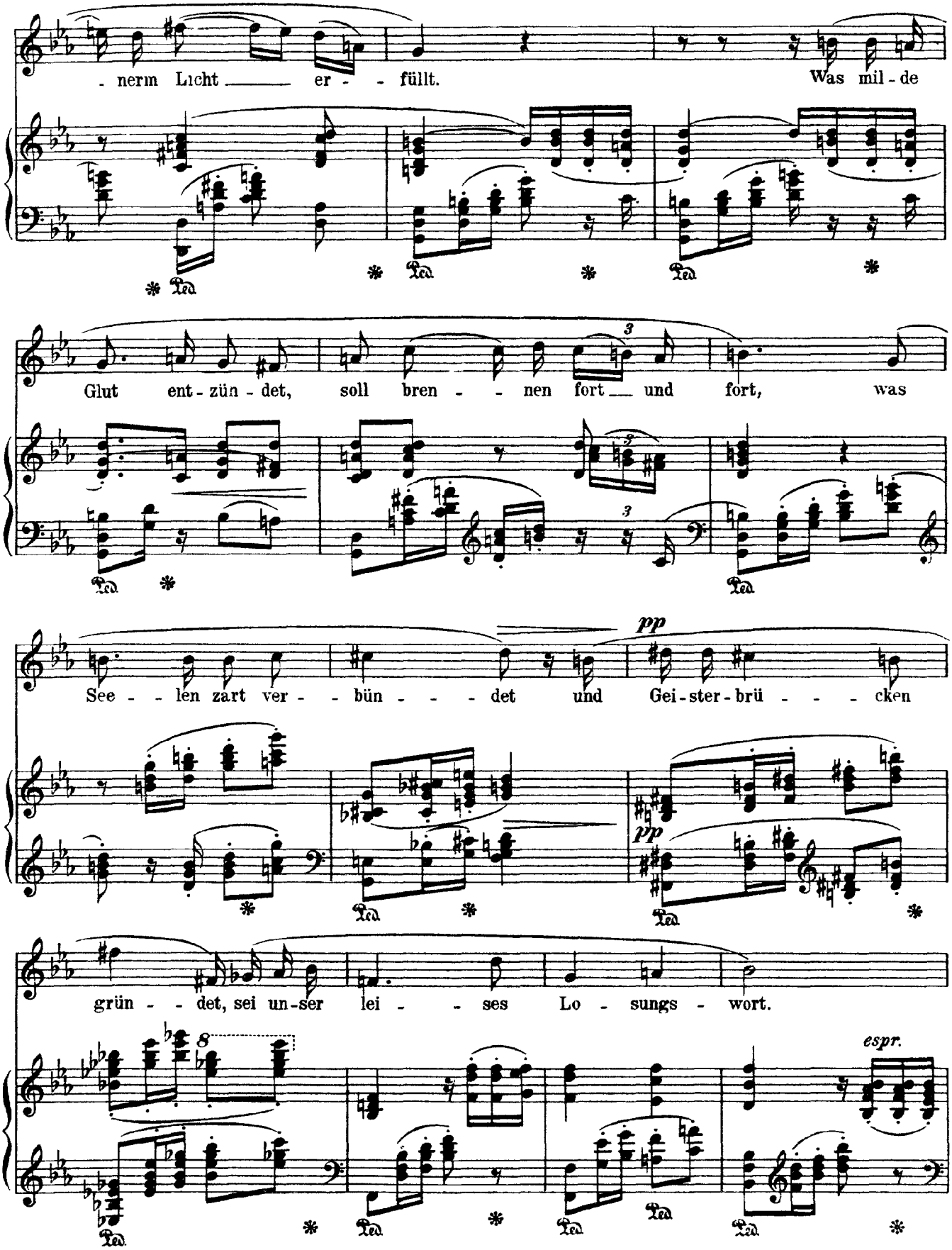
- nerm Licht ___ er - - füllt.
Was mil - de
Glut ent - zün - det, soll bren - - nen fort ___ und fort, was
pp
See - - len zart ver - - bün - - - det und Gei - ster - brü - - - cken
pp
grün - - det, sei un - ser lei - - ses Lo - sungs - wort.
espr.

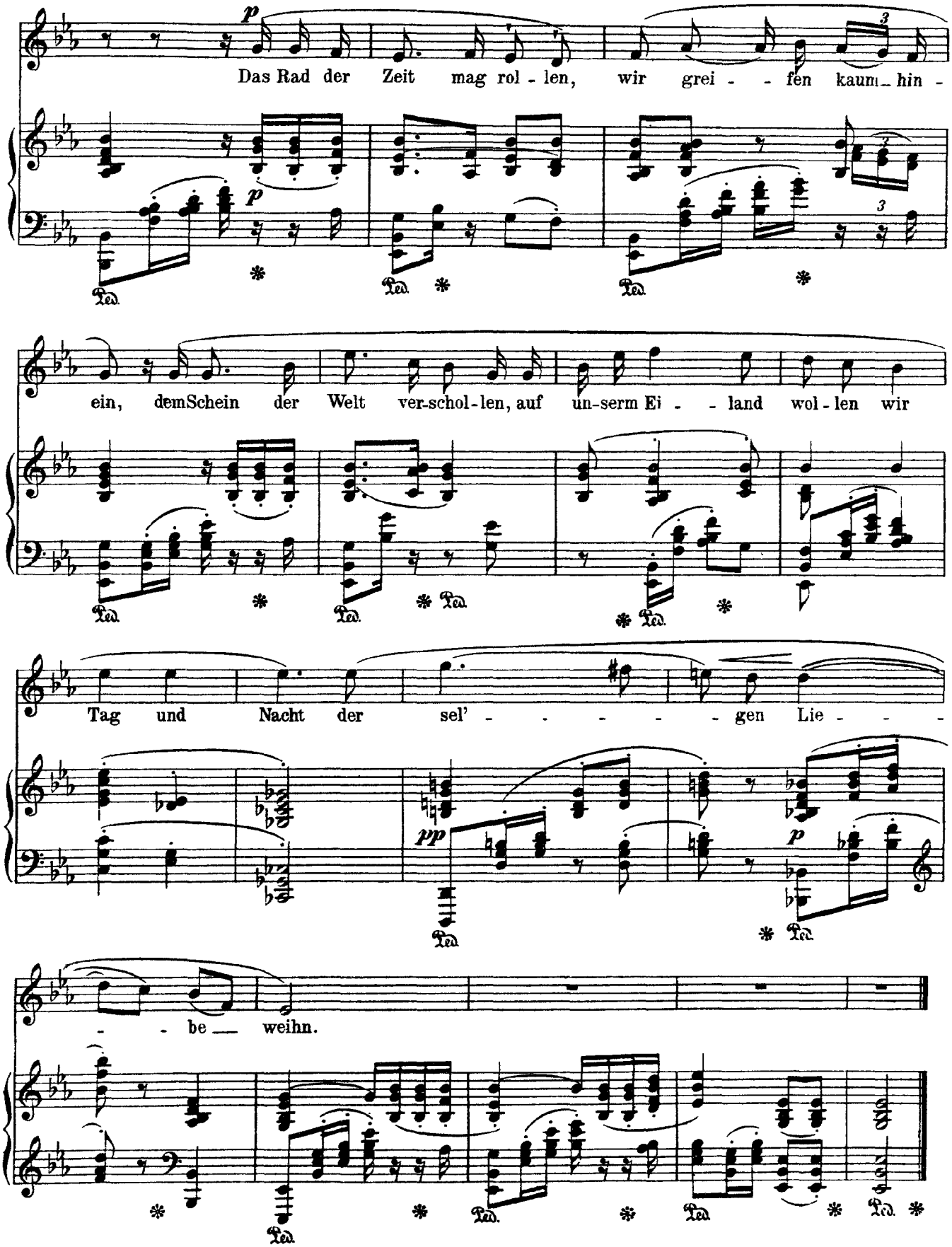
Das Rad der Zeit mag rol - len, wir grei - - fen kaum hin -
ein, dem Schein der Welt ver-schol-len, auf un-serm Ei - - land wol-len wir
Tag und Nacht der sel' - - - - - gen Lie - -
- - be - weihn.

Strauss

Winterliebe

Op. 48, No. 5

(Henckell)

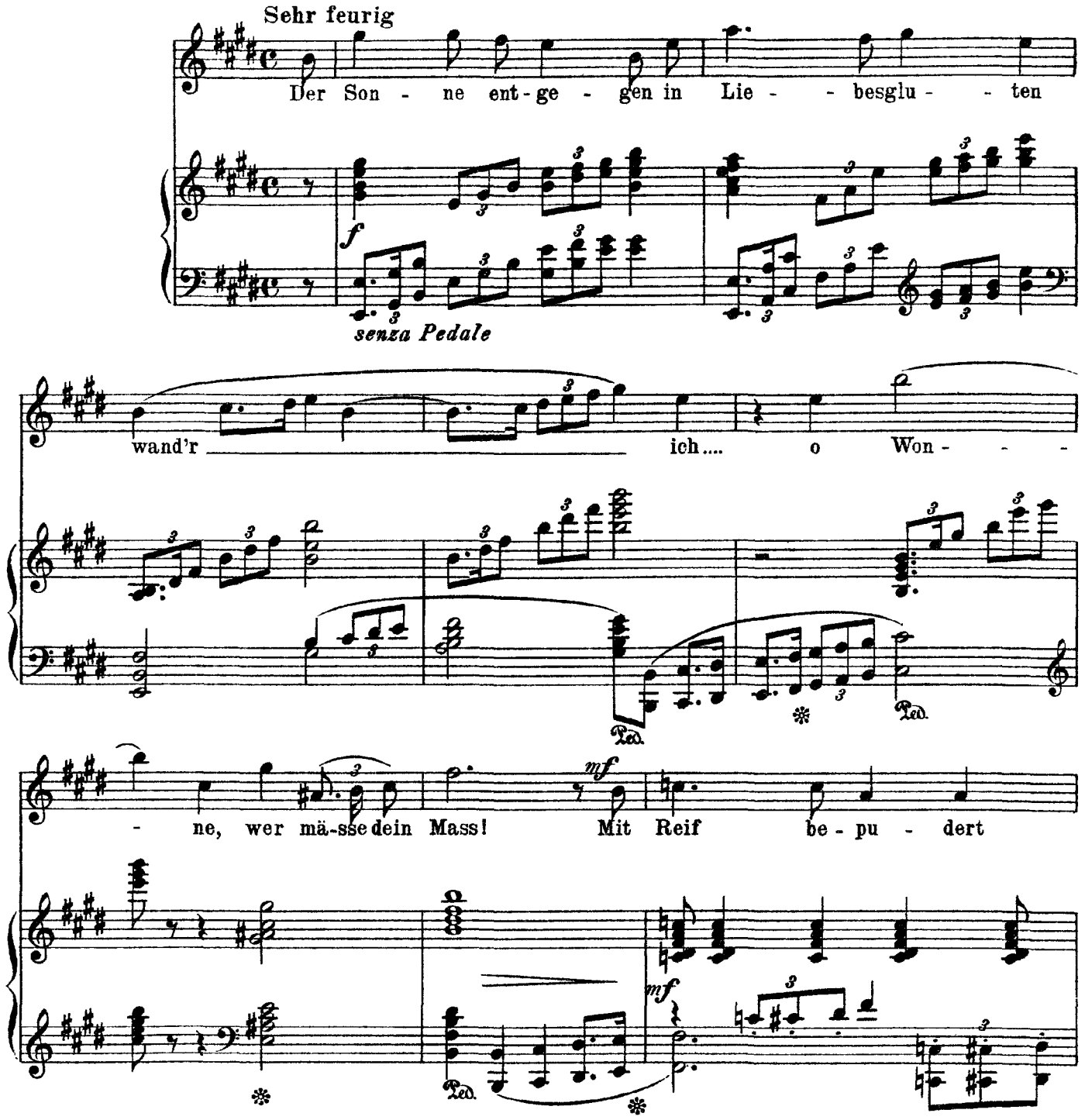

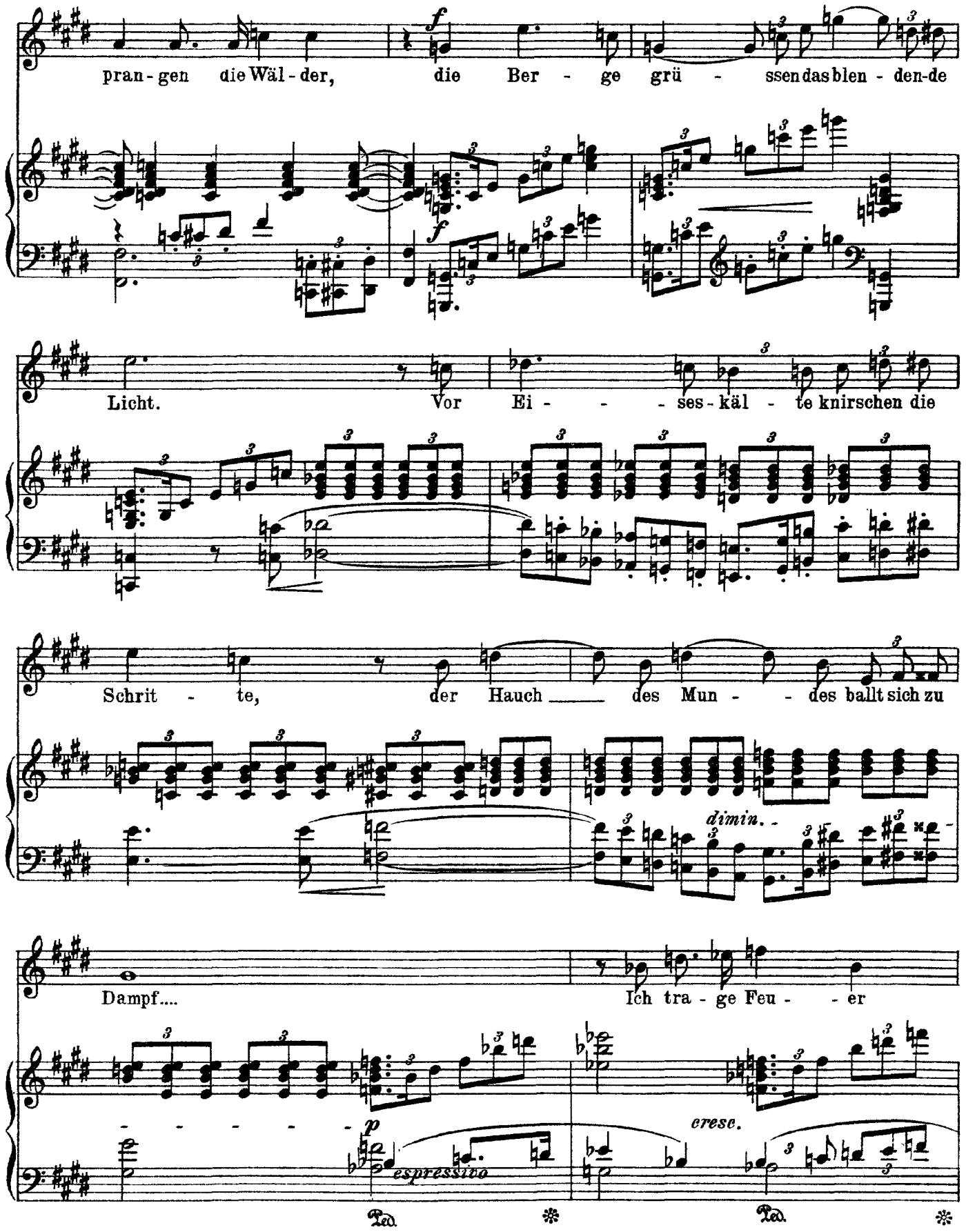
pran - gen die Wäl - der,
f
die Ber - ge grü - ssen das blen - den-de
Licht.
Vor Ei - - - - ses - käl - te knirschen die
Schrit - te,
der Hauch
des Mun - - des ballt sich zu
dimin. -
Dampf....
Ich tra - ge Feu - - er
p
espressivo
cresc.
Ped.
Ped.

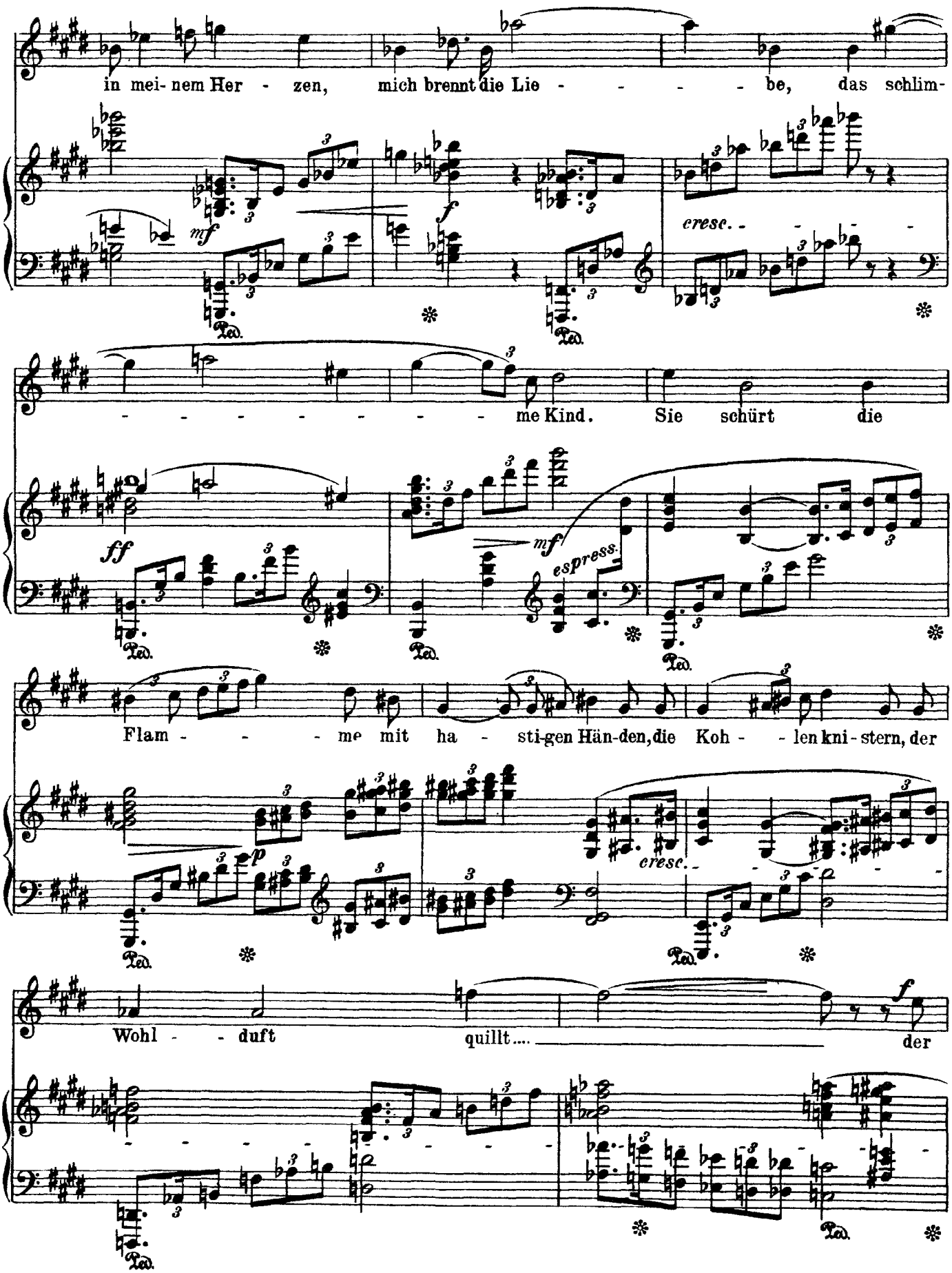
in mei- nem Her - zen, mich brennt die Lie - - - - be, das schlim-
mf
f
cresc.
- - - - - - - - me Kind. Sie schürt die
ff
mf espress.
Flam - - - me mit ha - sti-gen Hän-den, die Koh - - len kni-stern, der
p
cresc.
Wohl - - duft quillt.... der
f
Ped.

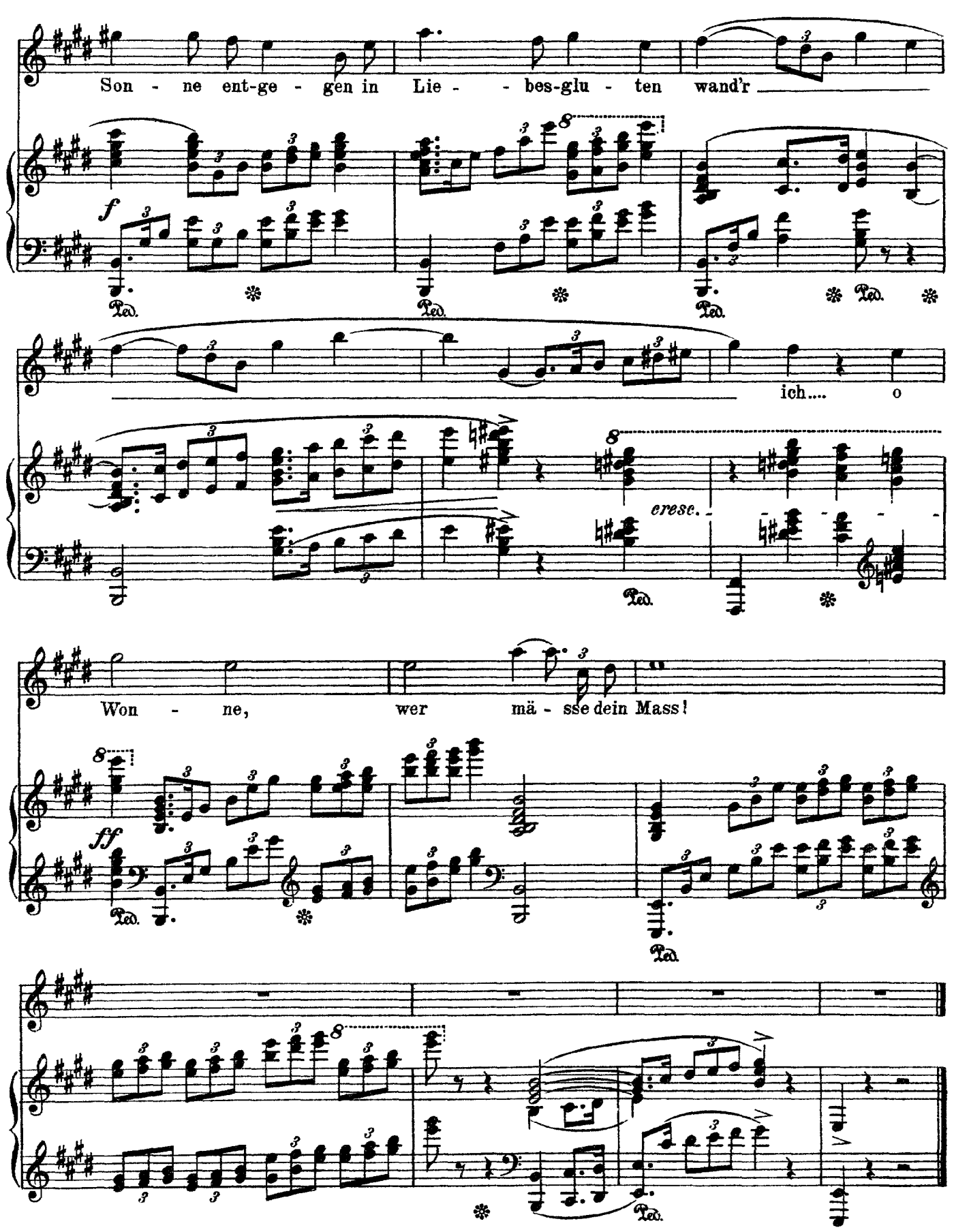
Son - ne ent-ge - gen in Lie - - bes-glu - ten wand'r
f
Ped.
ich.... o
cresc.
Won - ne, wer mä - sse dein Mass!
ff