No. 292.

PAYNE's
Kleine Partitur-Ausgabe

STRAUSS

Op. 13.

Klavierquartett

C moll.

Preis 2 Mk.

Ernst Eulenburg, Leipzig.

Ernst Eulenburg, Kgl. Württ. Hof-Musikverleger, Leipzig.

Payne's
Kleine Kammermusik-Partitur-Ausgabe.

Bei Bestellungen bitte **nur** die Band-Nummer anzugeben. — Thematische Verzeichnisse stehen kostenlos zur Verfügung.

No.		M.
1.	Mozart, Quartett, G	0,50
2.	Beethoven, Quartett, op. 131, Cis m	0,70
3.	Haydn, Quartett, op. 76, 3, C. (Kaiser-)	0,40
4.	Beethoven, Quartett, op. 135, F	0,50
5.	Cherubini, Quartett, Es	0,60
6.	Beethoven, Quartett, op. 132, Am	0,60
7.	Mendelssohn, Quartett, op. 44, 2, Em	0,60
8.	Mozart, Quartett, C	0,50
9.	Beethoven, Quartett, op. 130, B	0,70
10.	Haydn, Quartett, op. 76, 2, Dm (Quinten-)	0,40
11.	Schubert, Quartett, op. posth., Dm, (Der Tod und das Mädchen)	0,70
12.	Beethoven, Septett, op. 20, Es	1,—
13.	Mozart, Quintett, Gm	0,50
14.	Beethoven, Quartett, op. 95, Fm	0,50
15.	Schubert, Quintett, op. 163, C	1,—
16.	Beethoven, Quartett, op. 18, 1, F	0,60
17.	Beethoven, Quartett, op. 18, 2, G	0,50
18.	Beethoven, Quartett, op. 18, 3, D	0,50
19.	Beethoven, Quartett, op. 18, 4, Cm	0,50
20.	Beethoven, Quartett, op. 18, 5, A	0,50
21.	Beethoven, Quartett, op. 18, 6, B	0,50
22.	Beethoven, Quartett, op. 74, Es, (Harfen-)	0,60
23.	Cherubini, Quartett, Dm	0,60
24.	Mozart, Quartett, D	0,50
25.	Mozart, Quartett, D	0,50
26.	Mozart, Quartett, B	0,50
27.	Mozart, Quartett, F	0,50
28.	Beethoven, Quartett, op. 59, 1, F	0,70
29.	Beethoven, Quartett, op. 59, 2, Em	0,60
30.	Beethoven, Quartett, op. 59, 3, C	0,60
31.	Beethoven, Quintett, op. 29, C	0,80
32.	Mozart, Quartett, Dm	0,50
33.	Mozart, Quartett, Es	0,50
34.	Mozart, Quartett, B, (Jagd-)	0,50
35.	Mozart, Quartett, A	0,50
36.	Beethoven, Quartett, op. 127, Es	0,70
37.	Mozart, Quintett, Cm	0,50
38.	Mozart, Quintett, C	0,70
39.	Schubert, Quartett, op. 161, G	0,70
40.	Schubert, Quartett, Op. 29, Am	0,50
41.	Beethoven, Trio, op. 3, Es	0,50
42.	Beethoven, Trio, op. 9, 1, G	0,50
43.	Beethoven, Trio, op. 9, 2, D	0,50
44.	Beethoven, Trio, op. 9, 3, Cm	0,50
45.	Beethoven, Trio, op. 8, D (Serenade)	0,40
46.	Cherubini, Quartett, C	0,60
47.	Mendelssohn, Quartett, op. 12, Es	0,50
48.	Mendelssohn, Quartett, op. 44, 1, D	0,60
49.	Mendelssohn, Quartett, op. 44, 3, Es	0,70
50.	Mozart, Quintett, D	0,50
51.	Mozart, Quintett, Es	0,60
52.	Haydn, Quartett, op. 33, 2, Es, (Russ.-No. 2)	0,40
53.	Haydn, Quartett, op. 33, 3, C, (Vogel-)	0,40
54.	Haydn, Quartett, op. 54, 1, G	0,40
55.	Haydn, Quartett, op. 64, 5, D, (Lerchen-)	0,40
56.	Haydn, Quartett, op. 76, 4, B	0,40
57.	Haydn, Quart., op. 76, 5, D (ber. Largo)	0,40
58.	Haydn, Quartett, op. 74, 3, Gm (Reiter-)	0,40
59.	Mendelssohn, Octett, op. 20, Es	1,40
60.	Schubert, Octett, op. 166, F	1,70
61.	Haydn, Quartett, op. 77, 1, G	0,50
62.	Haydn, Quartett, op. 77, 2, F, op. 103, B	0,50
63.	Haydn, Quartett, op. 17, 5, G	0,40
64.	Haydn, Quart., op. 20, 6, A, (Sonnen-No. 6)	0,40
65.	Haydn, Quartett, op. 64, 3, B	0,40
66.	Haydn, Quartett, op. 54, 2, C	0,40
67.	Mendelssohn, Quintett, op. 87, B	0,60
68.	Mendelssohn, Quartett, op. 13, Am	0,60
69.	Haydn, Quartett, op. 76, 1, G	0,40
70.	Mozart, Trio, Es	0,50
71.	Mozart, Quintett, A, (Klarinetten-)	0,50
72.	Mozart, Sextett, D	0,70
73.	Mozart, Sextett, B	0,60
74.	Schumann, Quartett, op. 41, 1, Am	0,50
75.	Schumann, Quartett, op. 41, 2, F	0,50
76.	Schumann, Quartett, op. 41, 3, A	0,50
77.	Schumann, Klavier-Quartett, op. 47, Es	0,70
78.	Schumann, Klavier-Quintett, op. 44, Es	0,90
79.	Beethoven, Klavier-Trio, op. 97, B	0,80
80.	Mendelssohn, Klavier-Trio, op. 49, Dm	0,70
81.	Mendelssohn, Klavier-Trio, op. 66, Cm	0,70
82.	Beethoven, Kl.-Tr., op. 70, 1, D, (Geister-)	0,50
83.	Beethoven, Klavier-Trio, op. 70, 2, Es	0,60
84.	Schubert, Klavier-Trio, op. 99, B	0,60
85.	Schubert, Klavier-Trio, op. 100, Es	0,80
86.	Schumann, Klavier-Trio, op. 63, Dm	0,70
87.	Schumann, Klavier-Trio, op. 80, F	0,60
88.	Schumann, Klavier-Trio, op. 110, Gm	0,60
89.	Haydn, Quartett, op. 9, 1, C	0,40
90.	Haydn, Quartett, op. 17, 6, D	0,40
91.	Haydn, Quartett, op. 64, 4, G	0,40
92.	Haydn, Quartett, op. 64, 6, Es	0,40
93.	Haydn, Quart., op. 20, 4, D, (Sonnen-No. 4)	0,40
94.	Haydn, Quart., op. 20, 5, Fm, (Sonn.-No. 5)	0,40
95.	Haydn, Quartett, op. 9, 4, Dm	0,40
96.	Haydn, Quartett, op. 55, 1, A	0,40
97.	Spohr, Nonett, op. 31, F	1,20
98.	Beethoven, Quartett, op. 133, B, (Fuge)	0,50
99.	Schumann, Klavier-Trio, op. 88, Am, (Phantasiestücke)	0,40
100.	Mozart, Serenade f. Blas-Instrumente, B	1,20
101.	Mendelssohn, Quartett, op. 80, Fm	0,50
102.	Mendelssohn, Quartett, op. 81, E	0,50
103.	Beethoven, Trio, op. 25, D, (Serenade)	0,50
104.	Beethoven, Trio für Blasinstrumente, op. 87, C	0,40
105.	Dittersdorf, Quartett, Es	0,40
106.	Dittersdorf, Quartett, D	0,40
107.	Dittersdorf, Quartett, B	0,40
108.	Haydn, Quart., op. 20, 2, C, (Sonn.-No. 2)	0,40
109.	Haydn, Quartett, op. 64, 2, Hm	0,40
110.	Haydn, Quartett, op. 71, 1, B	0,40
111.	Haydn, Quartett, op. 17, 1, E	0,40

KLAVIERQUARTETT

(Pianoforte, Violine, Viola
und Violoncell)

von

RICHARD STRAUSS

Op. 13

Aufführungsrecht vorbehalten.

Eigentum von
Jos. Aibl Verlag G. m. b. H. Leipzig
Universal-Edition A. G. Wien

ERNST EULENBURG, LEIPZIG.

523417

Quartett in C moll.

Aufführungsrecht vorbehalten.

Richard Strauss, Op. 13.

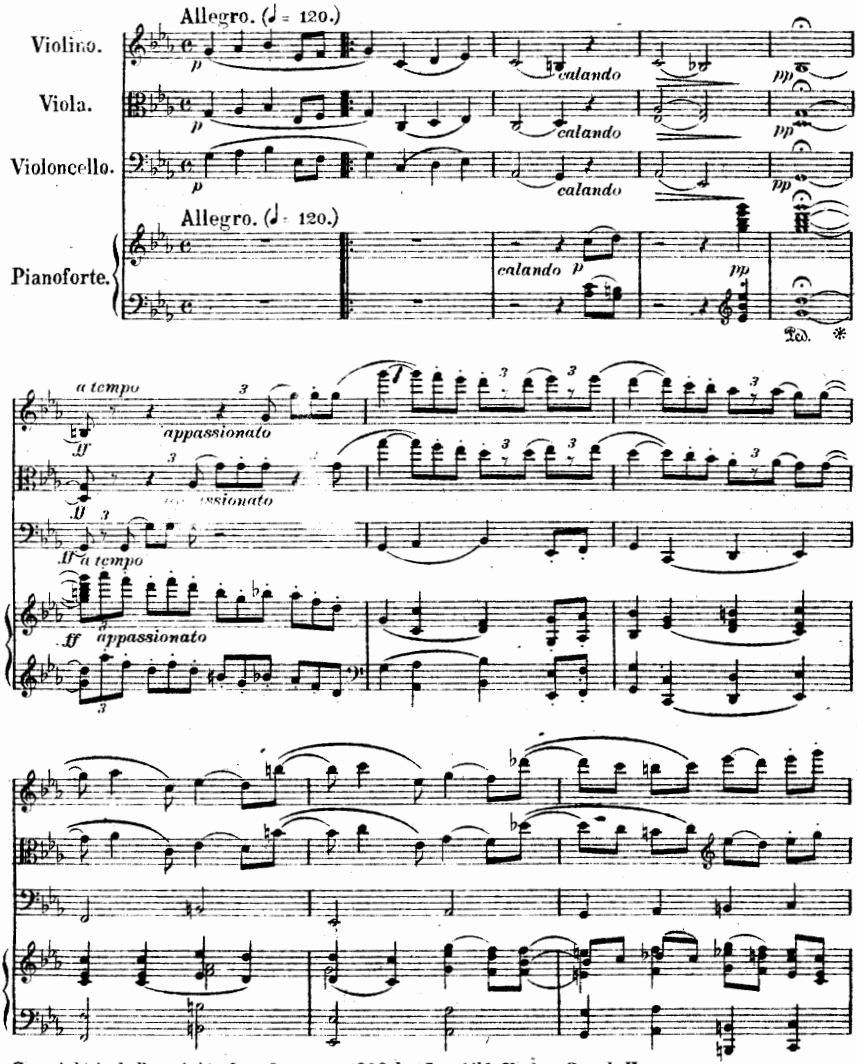

Copyright including right of performance 1909 by Jos. Aibl Verlag G.m.b.H.
U. E. 2014.

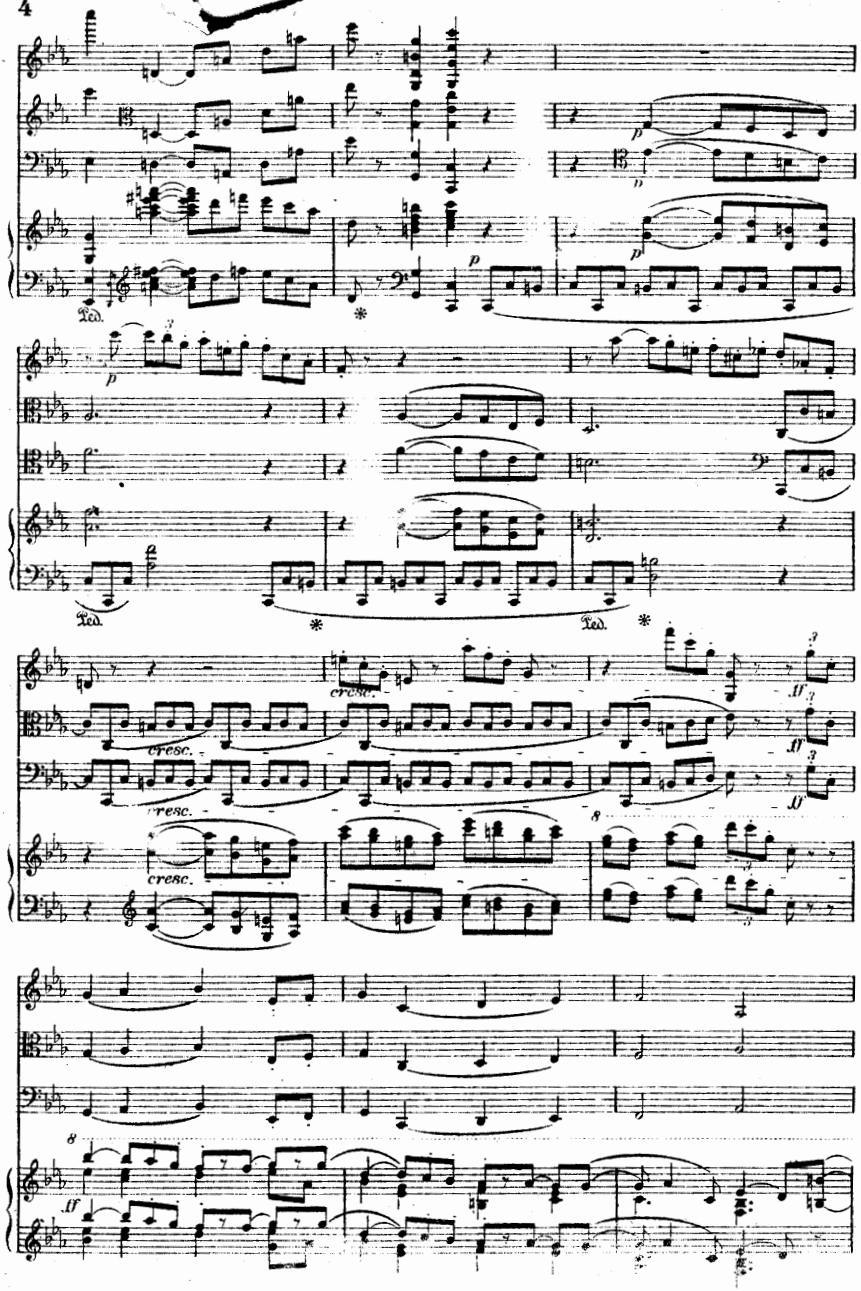
Ped.
cresc.
ff

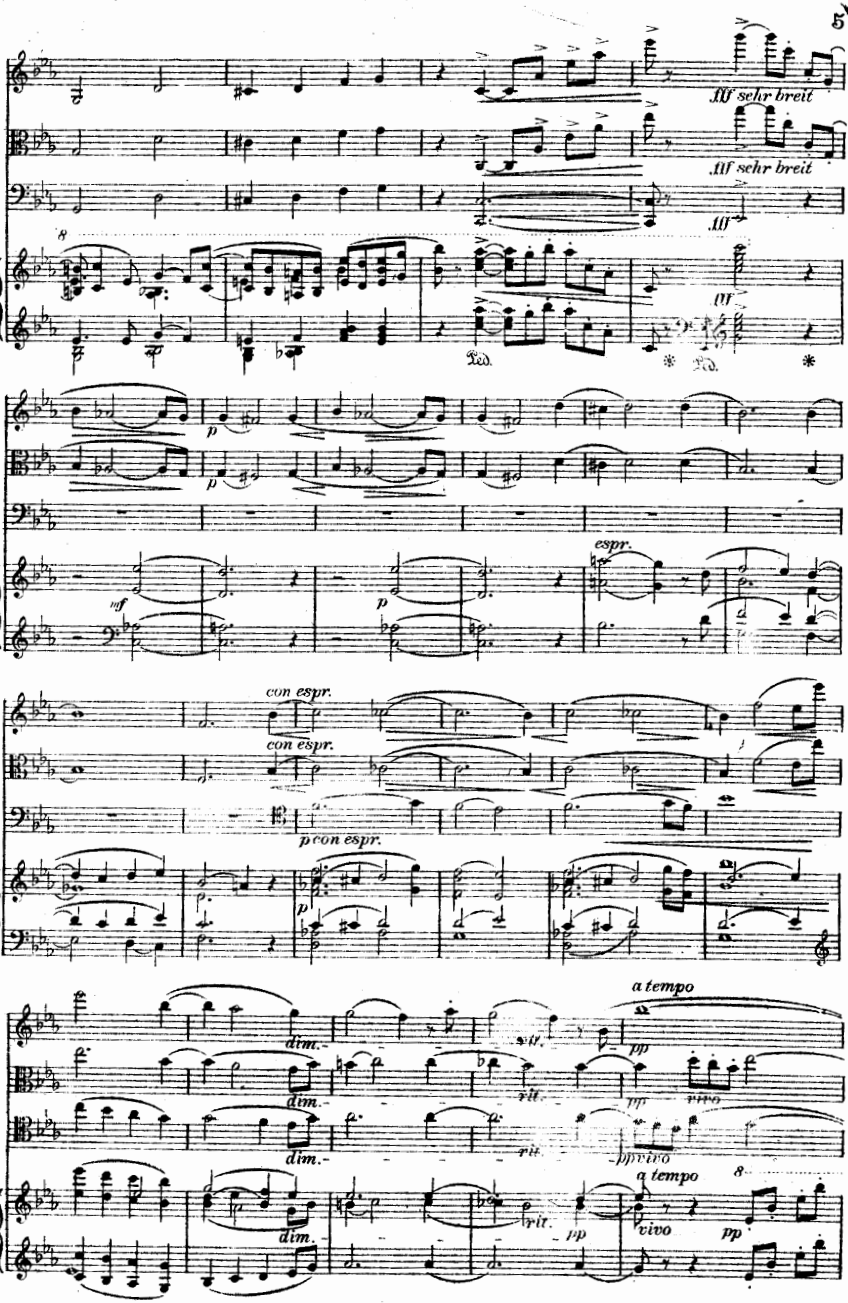
fff sehr breit
fff sehr breit
fff
fff
Ped.
Ped.
p
p
mf
p
espr.
con espr.
con espr.
p con espr.
p
dim.
dim.
dim.
dim.
rit.
rit.
rit.
rit.
a tempo
pp
pp
vivo
pp vivo
a tempo
vivo
pp

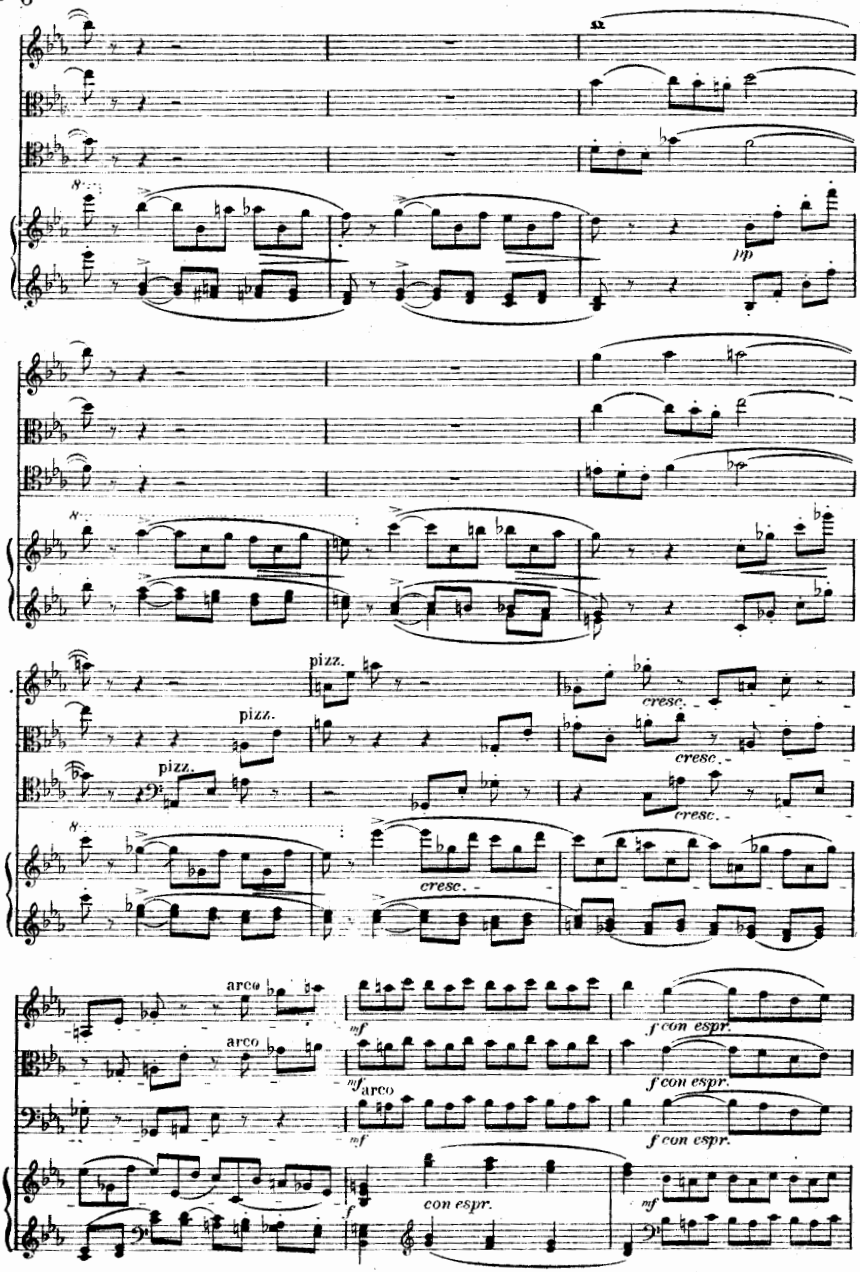
pp
pizz.
pizz.
pizz.
cresc.
cresc.
cresc.
cresc.
arco
arco
arco
mf
mf
mf
f con espr.
f con espr.
f con espr.
f
con espr.
mf

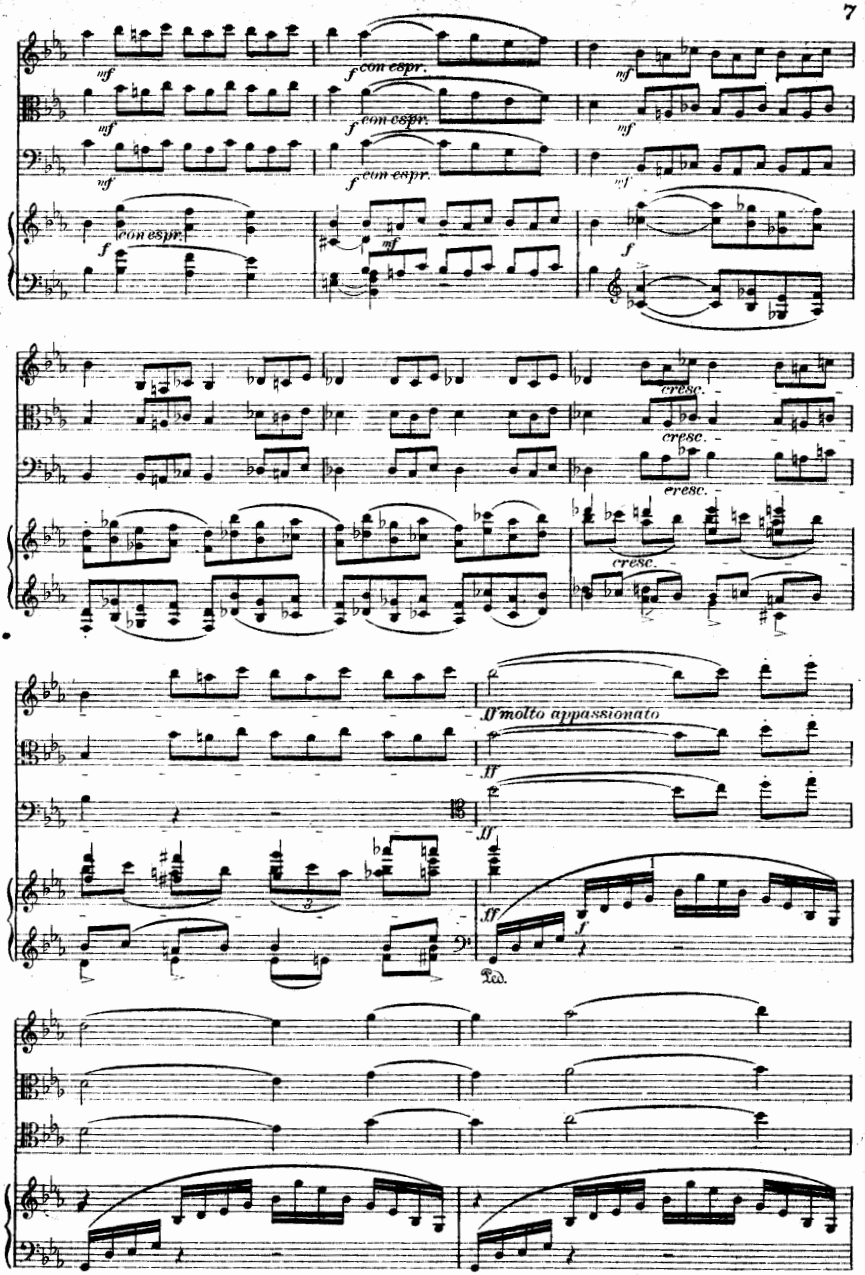
mf
f con espr.
mf
f
cresc.
ff molto appassionato
ff
Ped.

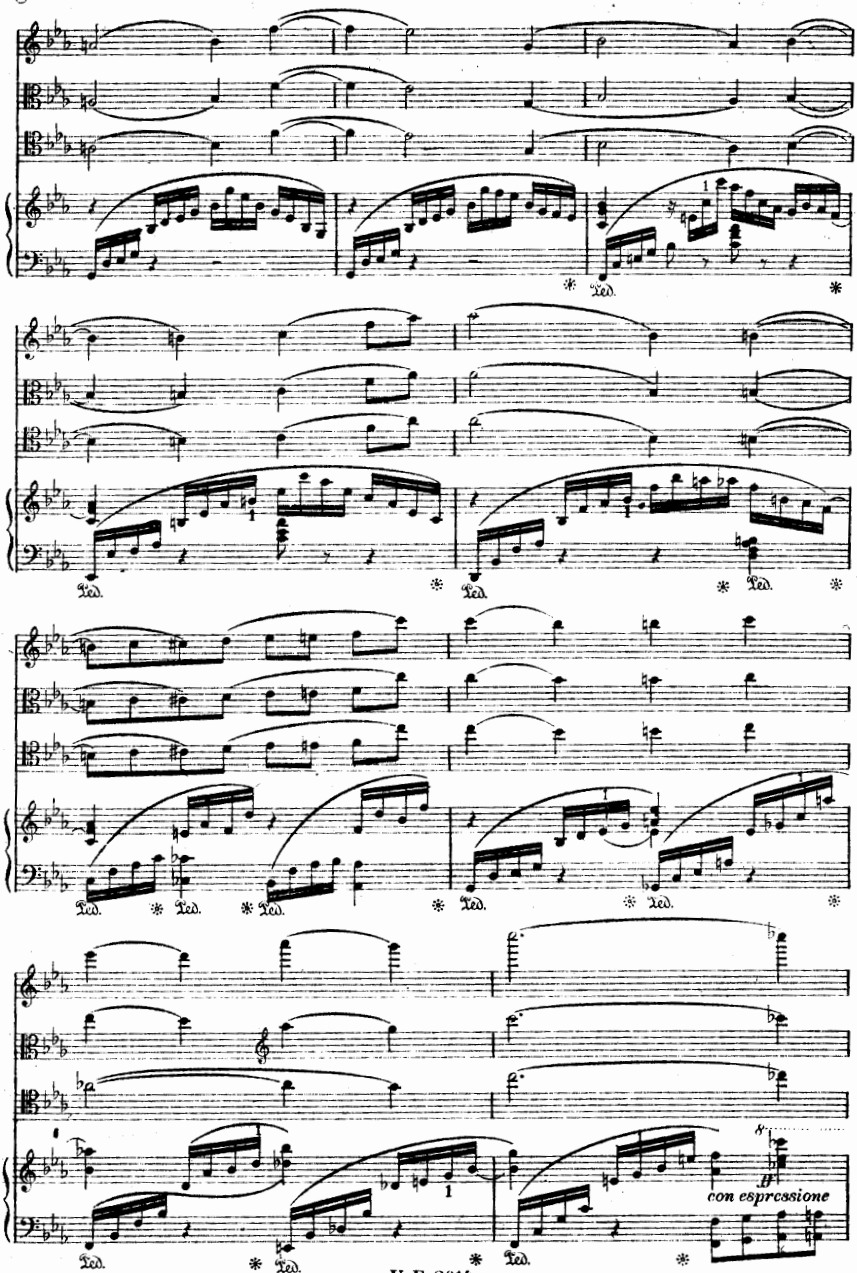
Ped.
con espressione

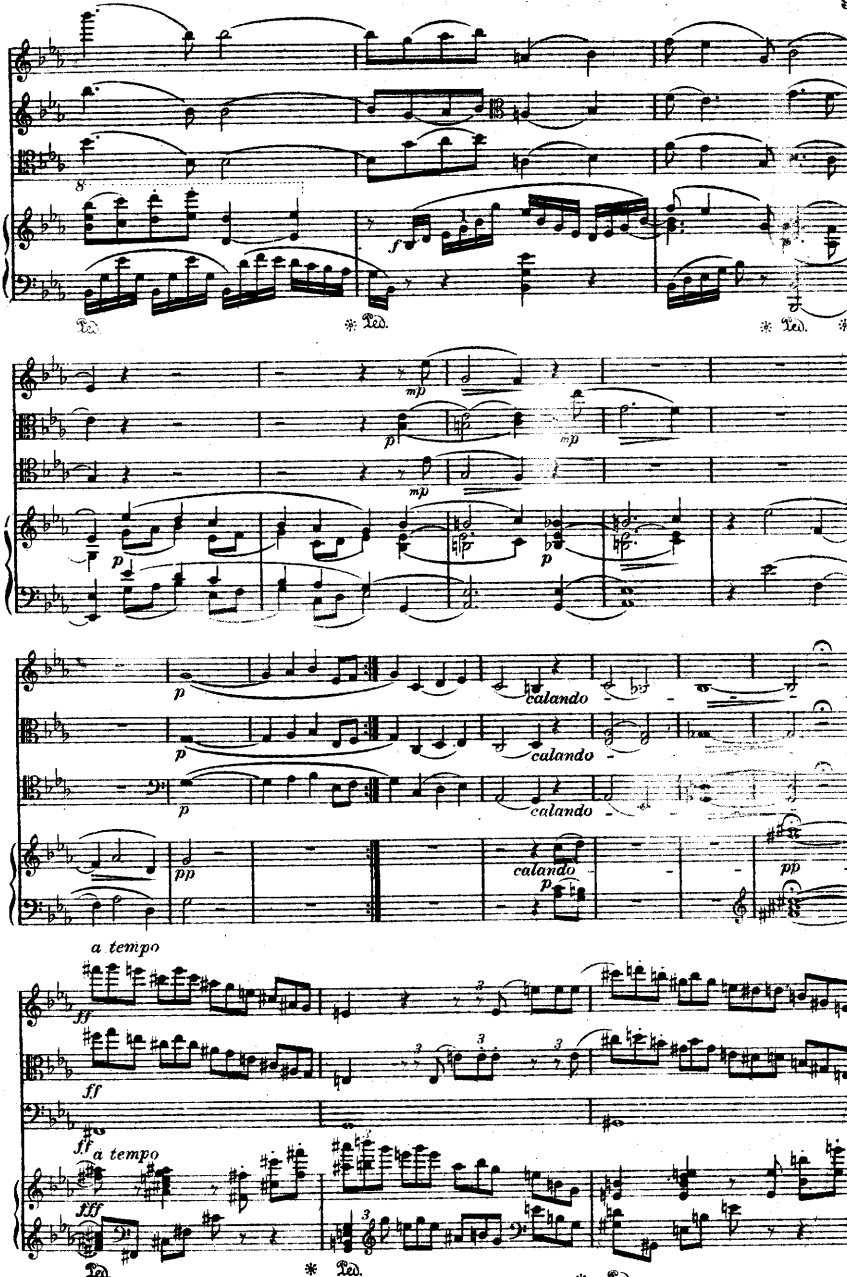
8
f
Ped.
mp
p
calando
pp
a tempo
ff
fff

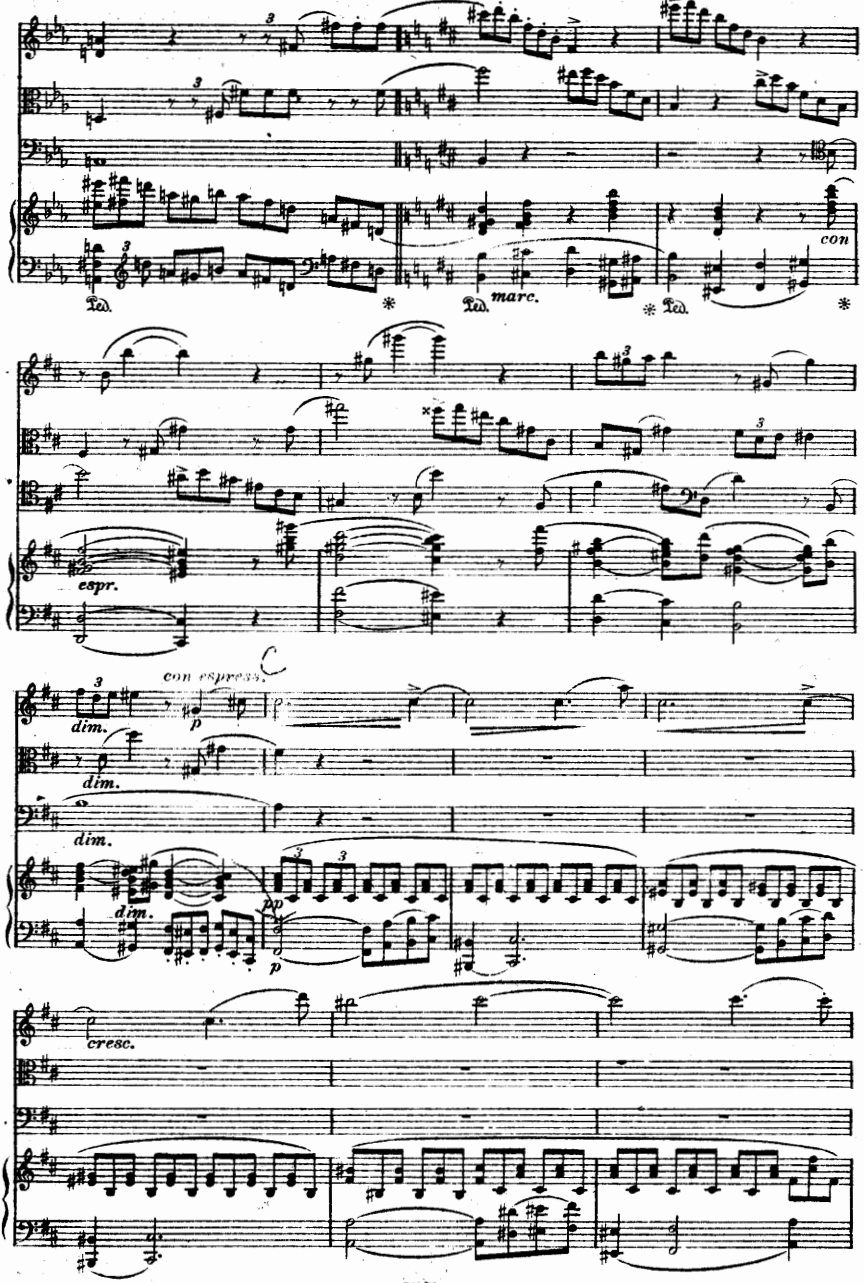
Ped.
marc.
con
espr.
con espress.
dim.
pp
p
cresc.

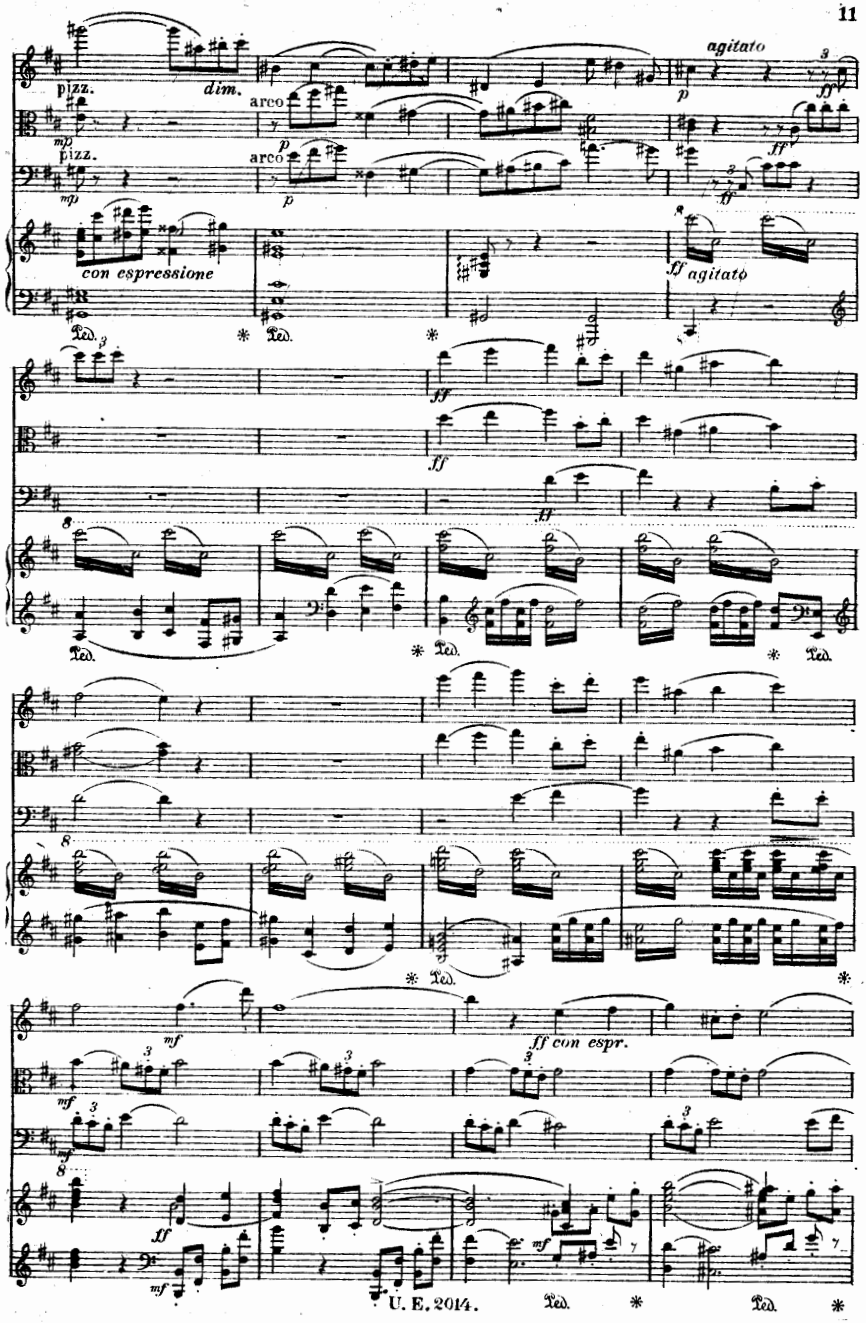
pizz.
dim.
arco
mp
p
agitato
ff
con espressione
Ped.
ff agitato
mf
ff con espr.

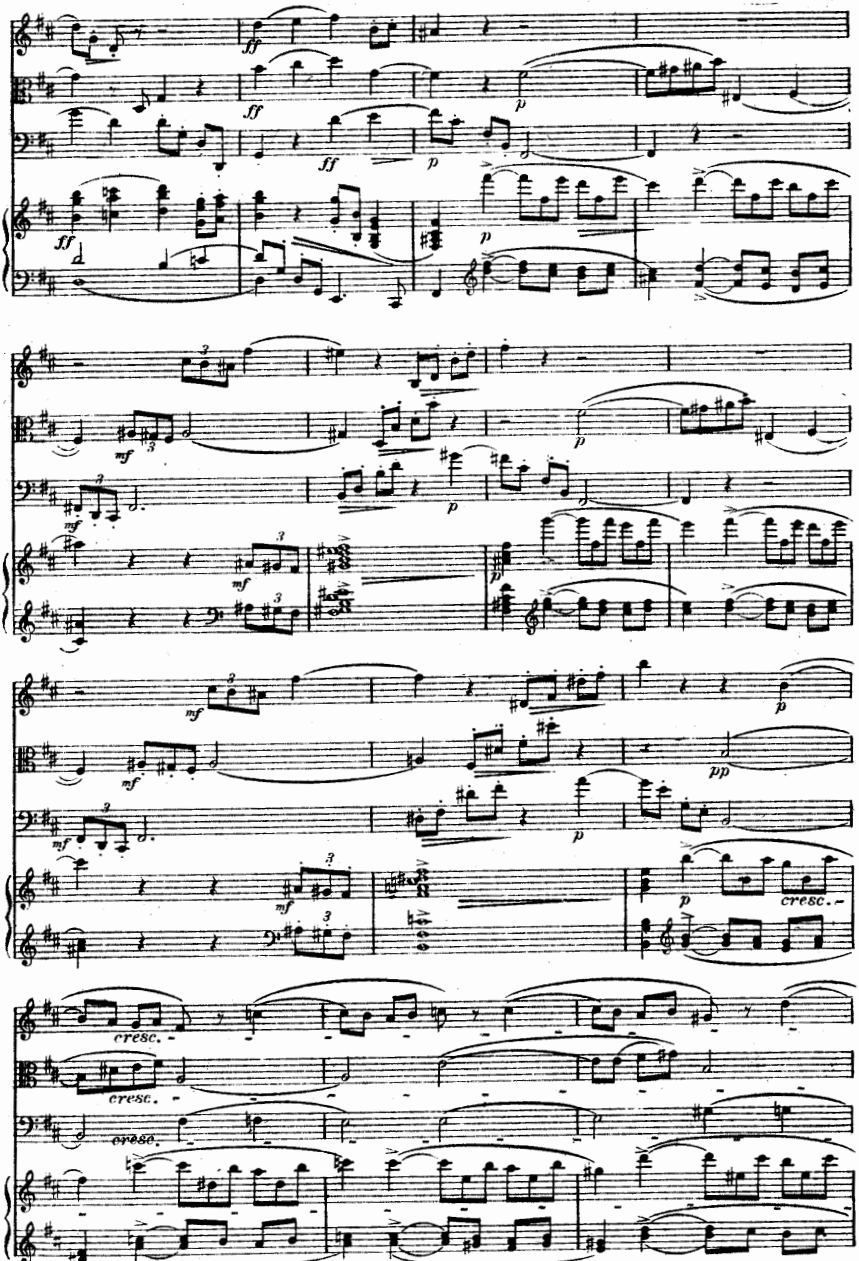
ff
p
mf
pp
cresc.

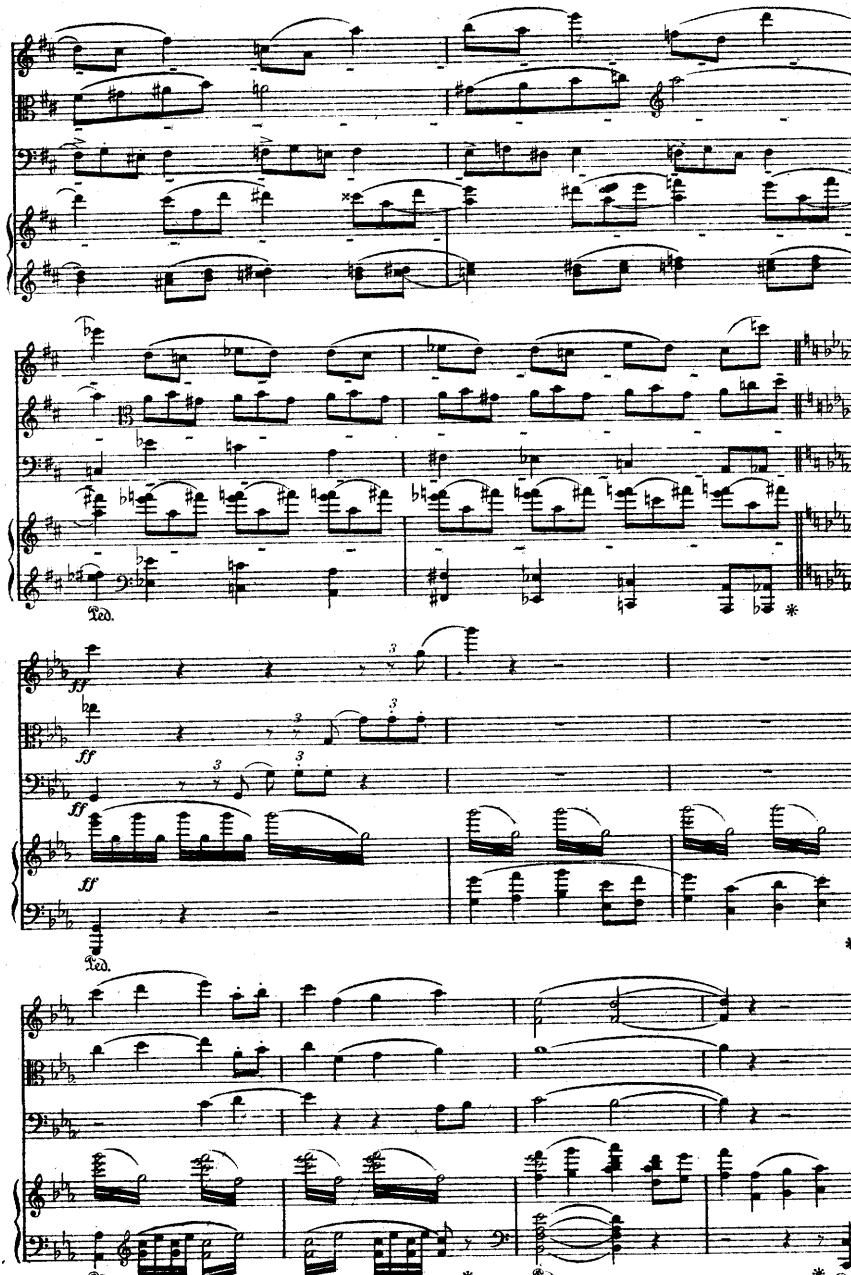
Ped.
ff
ff
ff
Ped.
Ped.
Ped.
Ped.

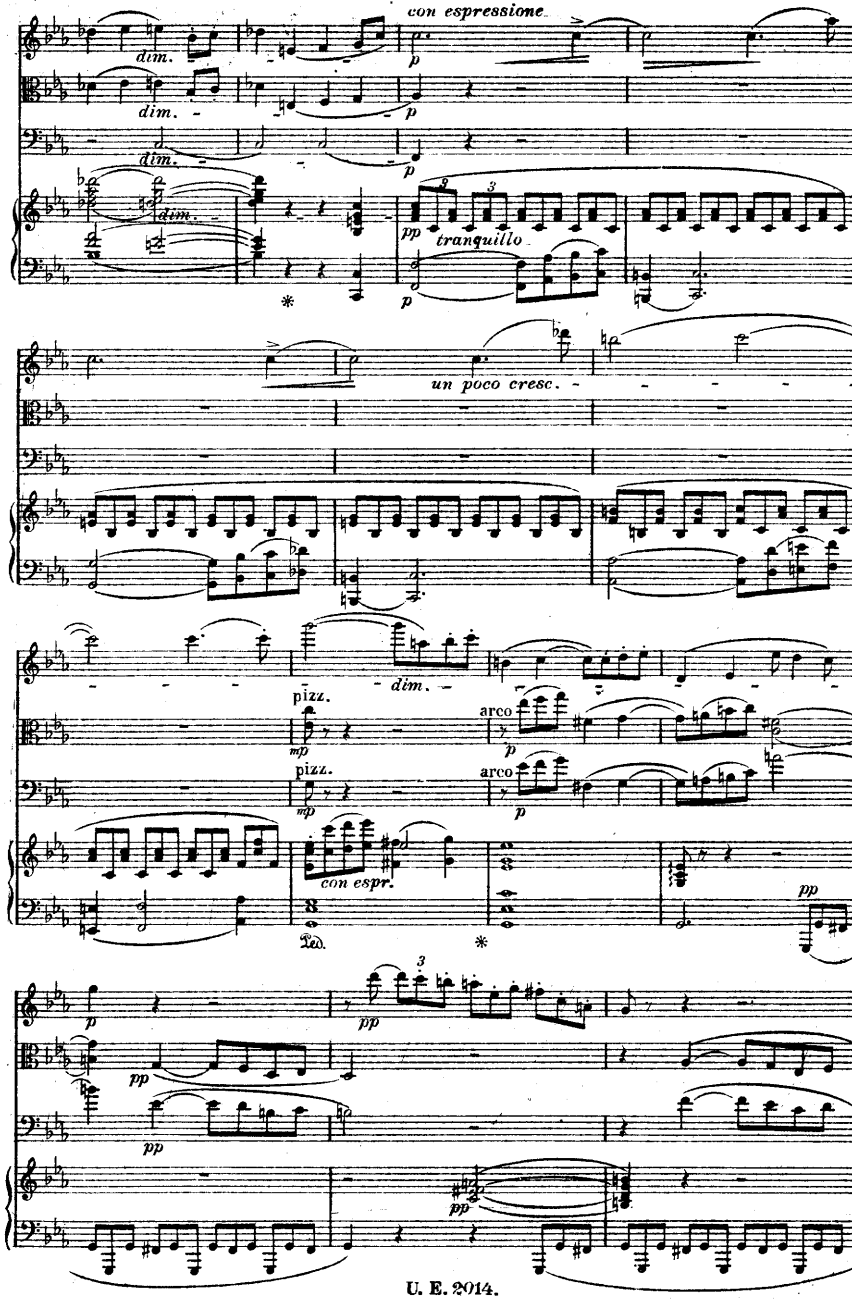
con espressione
dim.
dim.
dim.
dim.
p
p
p
pp
tranquillo
un poco cresc.
pizz.
arco
pizz.
arco
mp
p
mp
p
dim.
con espr.
Ped.
pp
p
pp
pp
pp
pp

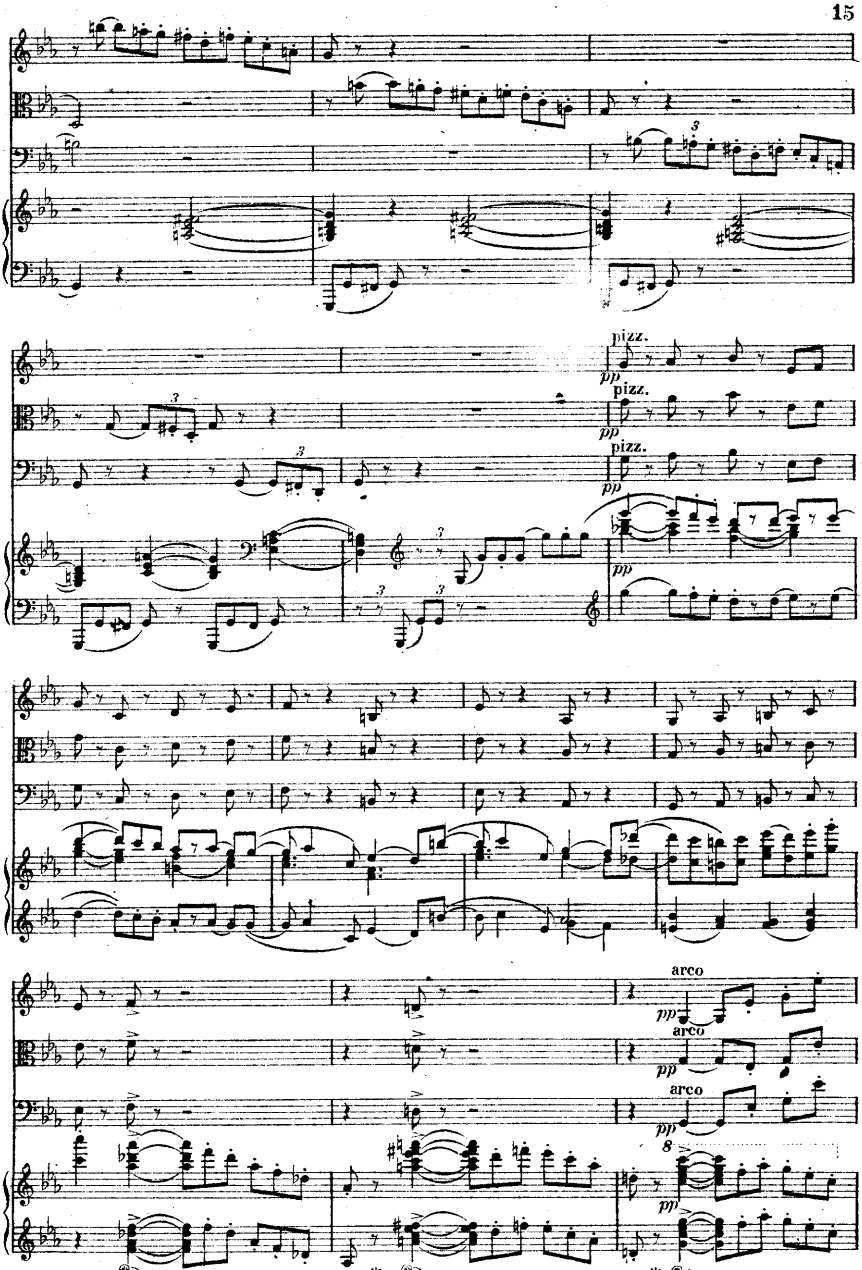
pizz.
pp
pizz.
pp
pizz.
pp
pp
arco
pp
arco
pp
arco
pp
8
pp
Ped.
* Ped.
* Ped.

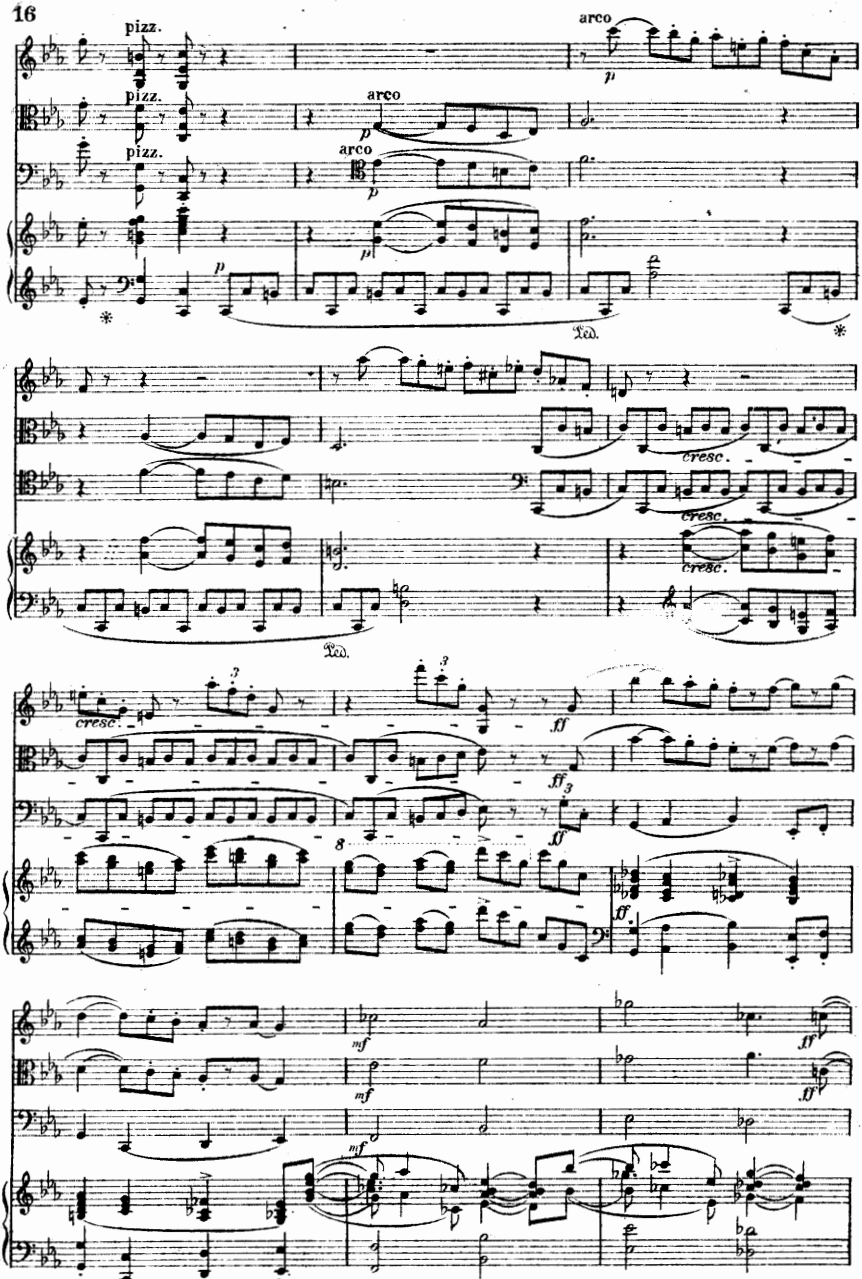
pizz.
arco
pizz.
arco
pizz.
arco
p
Ped.
cresc.
ff
mf

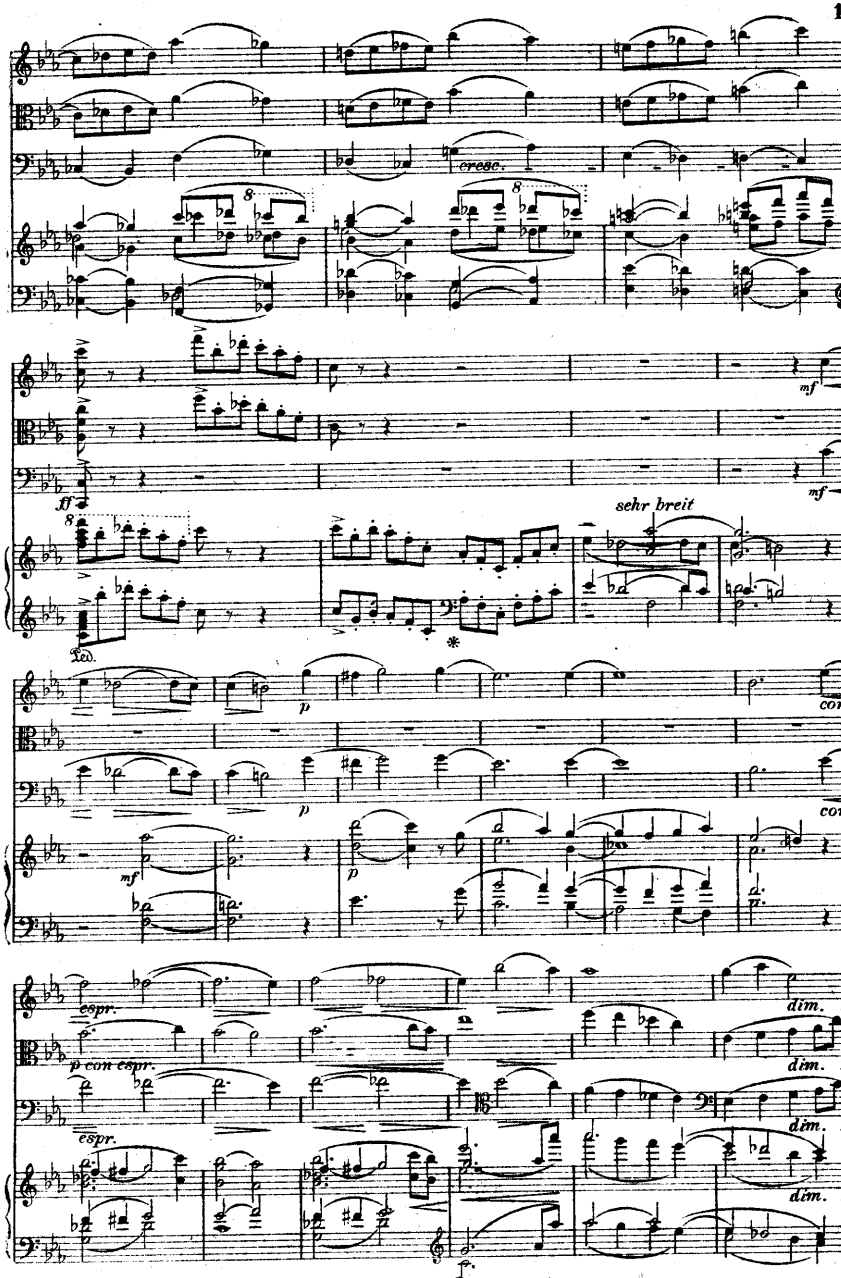
cresc.
8
ff
mf
sehr breit
Ped.
p
con
espr.
p con espr.
dim.

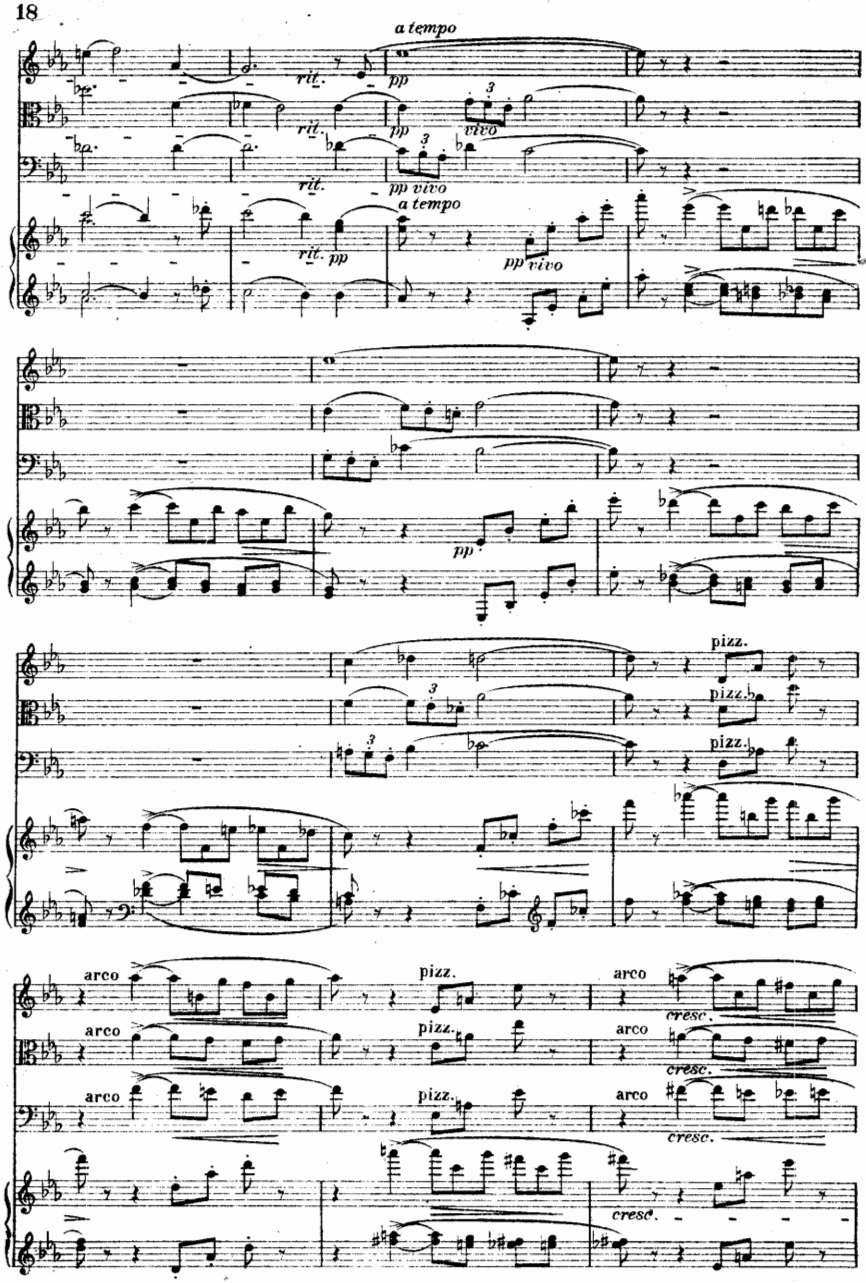
a tempo
rit.
pp
vivo
pp vivo
a tempo
pizz.
arco
cresc.

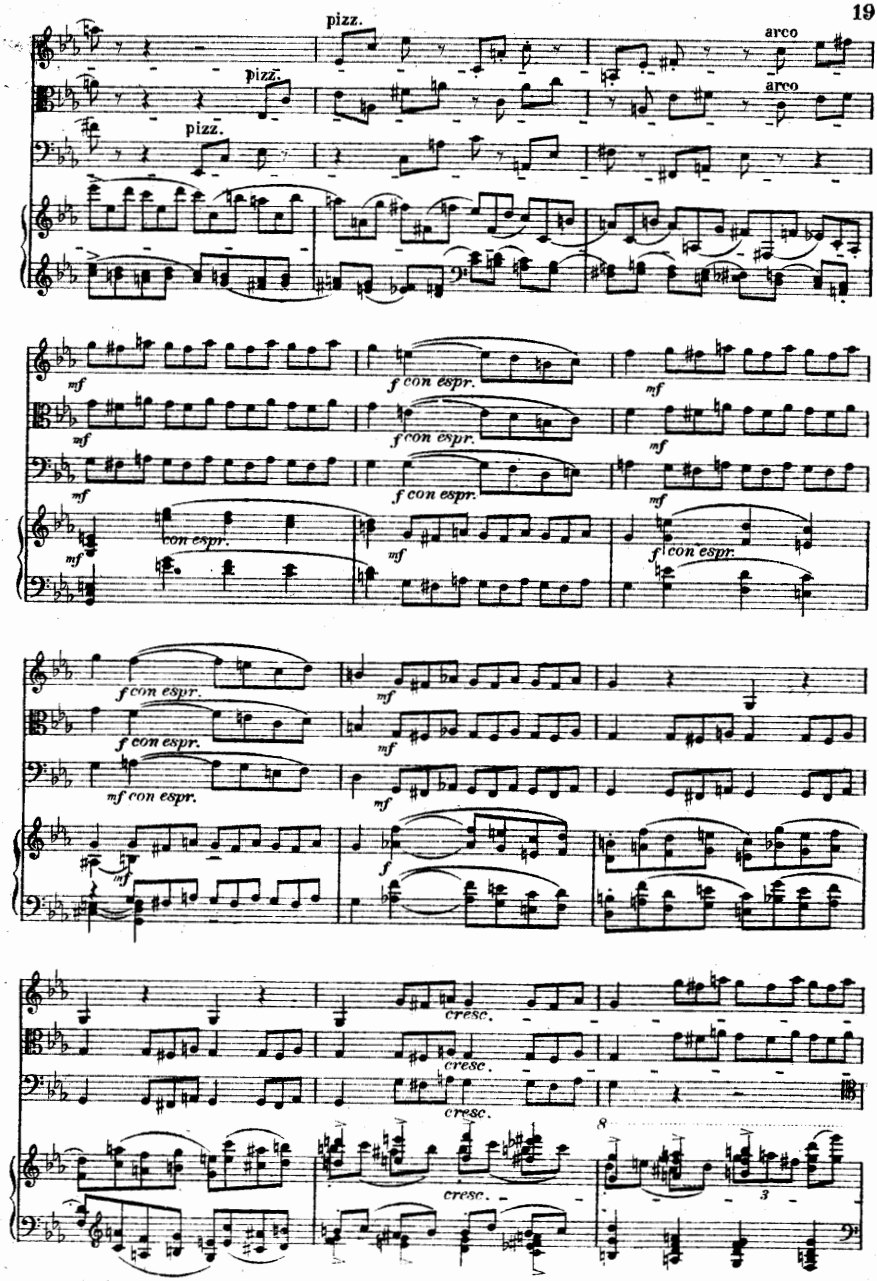
pizz.
pizz.
pizz.
arco
arco
mf
f con espr.
mf con espr.
cresc.
8
3

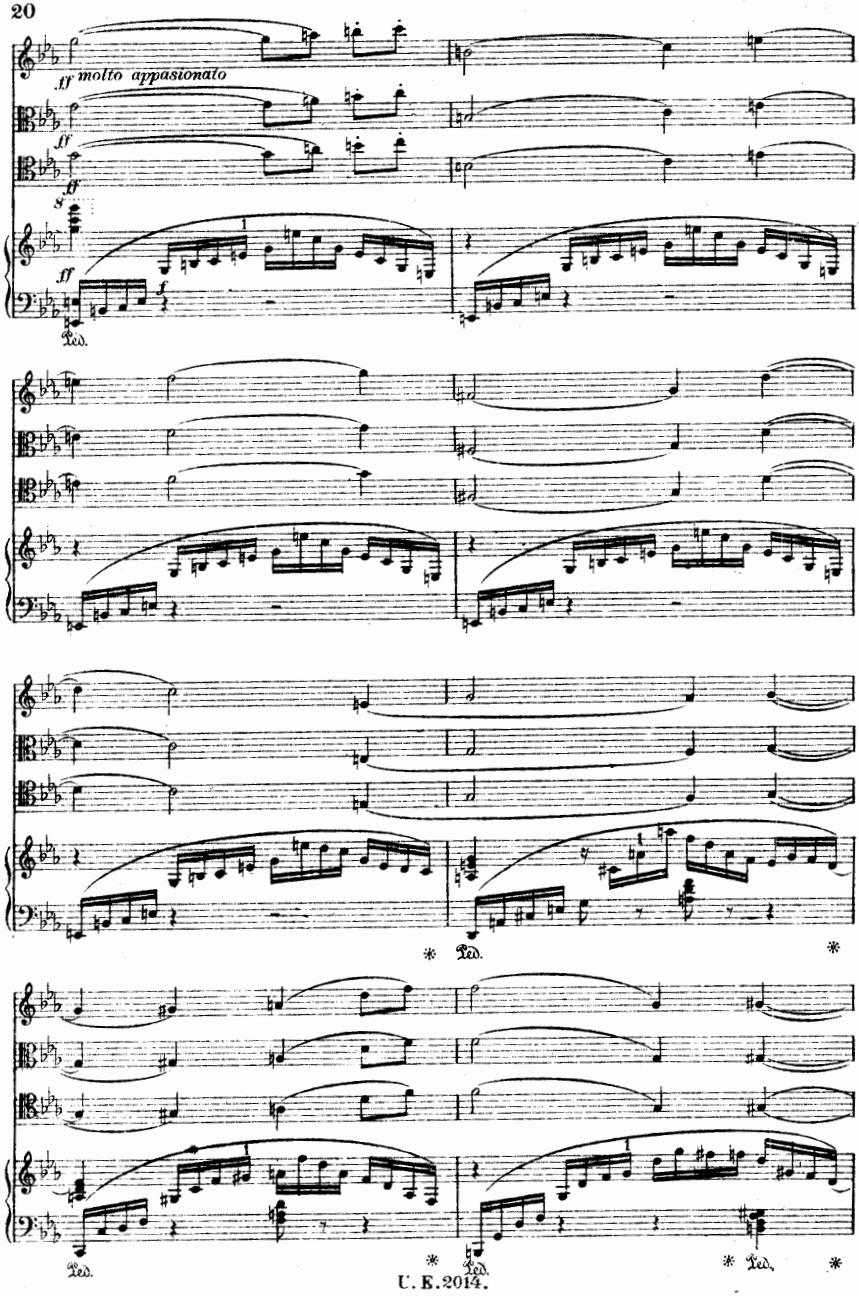
ff molto appasionato
ff
ff
ff
f
Ped.
* Ped. *
Ped.
* Ped.
* Ped. *

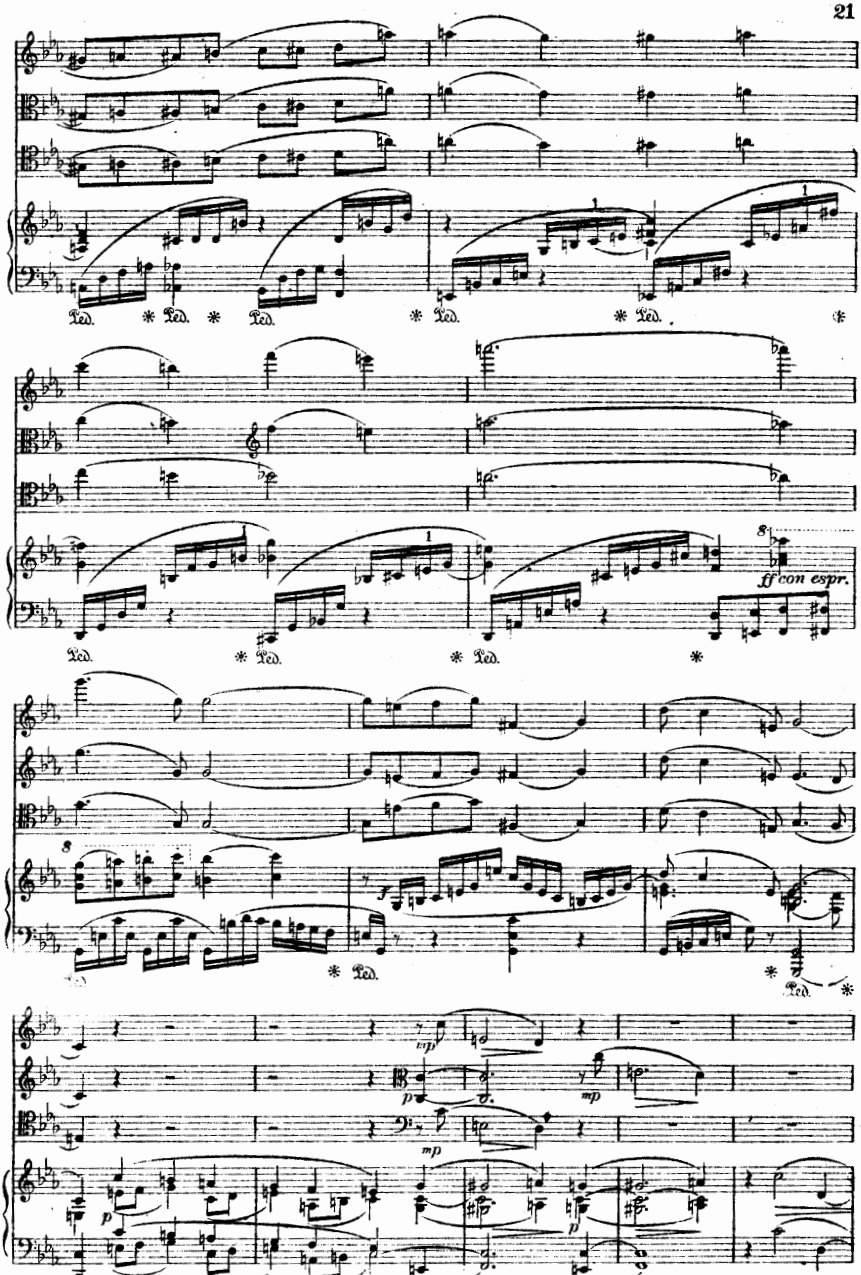
Ped.
ff con espr.
f
mp
p

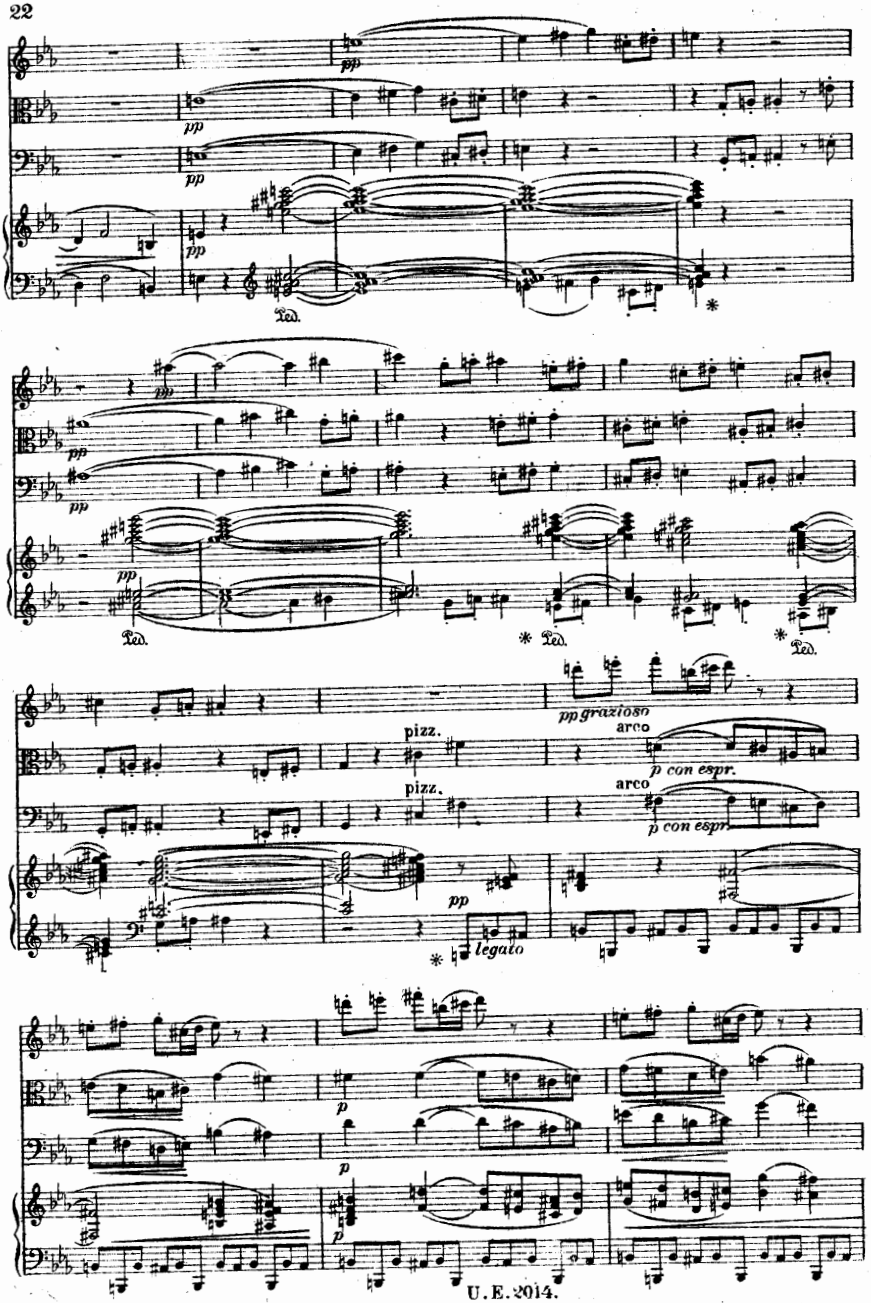
pp
pp
pp
pp
Ped.
pp
pp
pp
pp
Ped.
Ped.
Ped.
pp grazioso
pizz.
arco
p con espr.
pizz.
arco
p con espr.
pp
legato
p
p
p

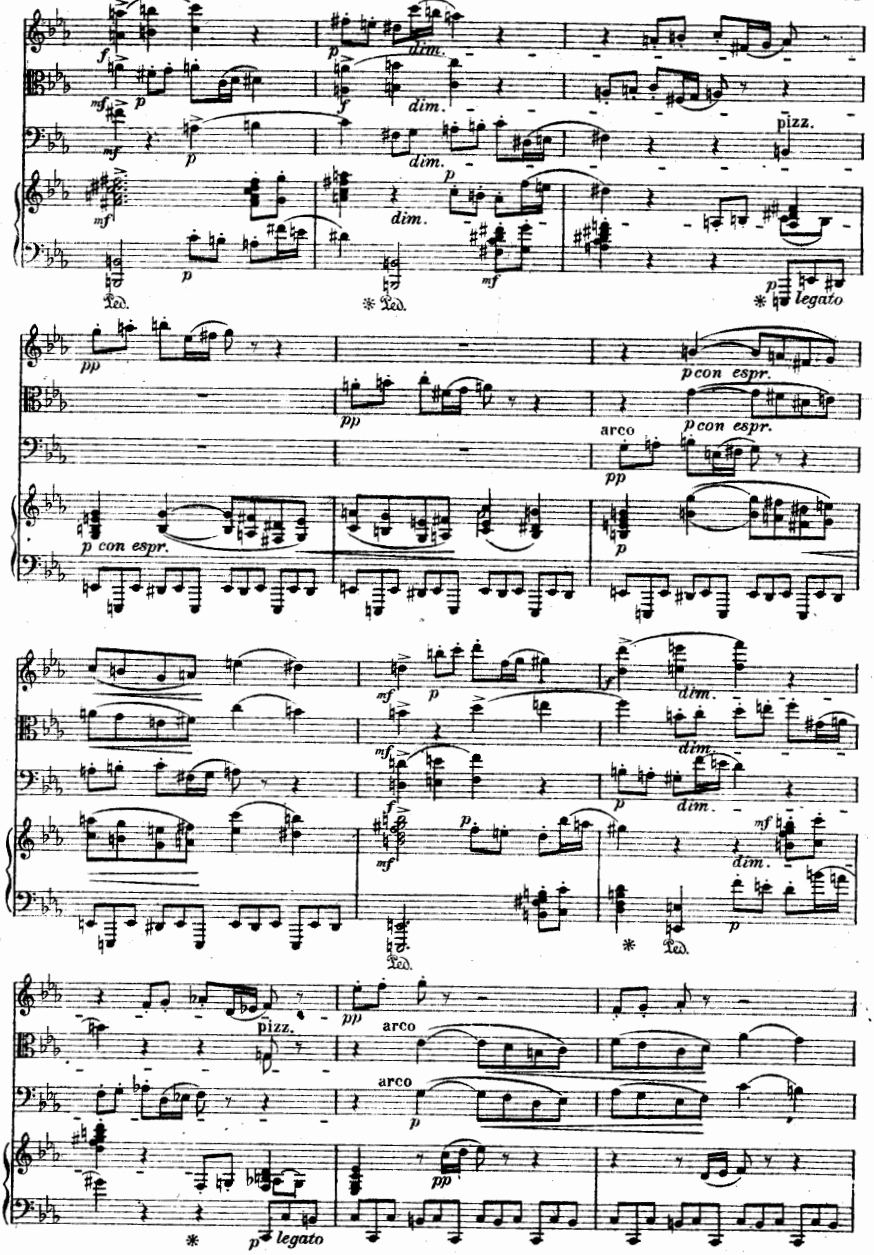
dim.
pizz.
legato
p con espr.
arco
pizz.
arco
arco
legato

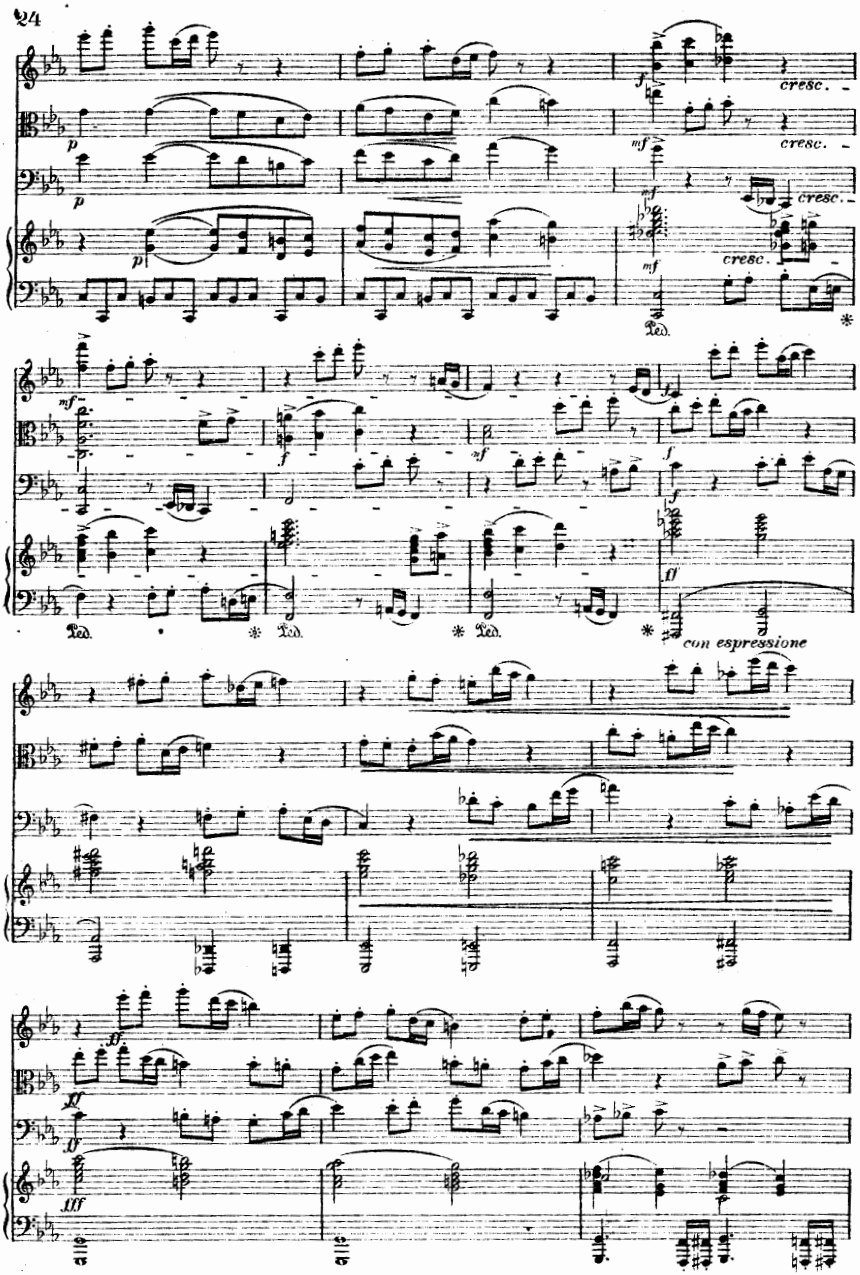
cresc.
cresc.
cresc.
cresc.
Ped.
con espressione

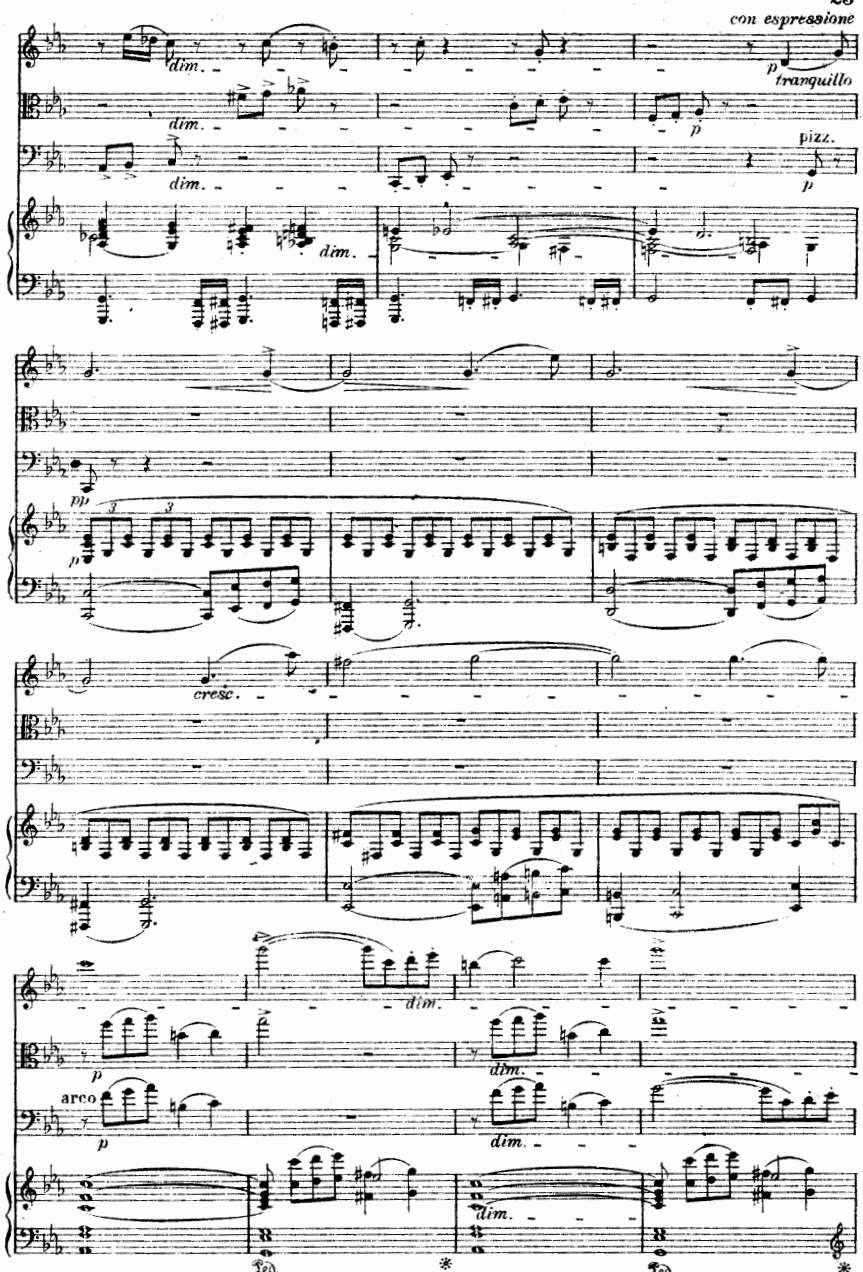
con espressione
dim.
p
tranquillo
pizz.
pp
cresc.
arco
Ped.
*

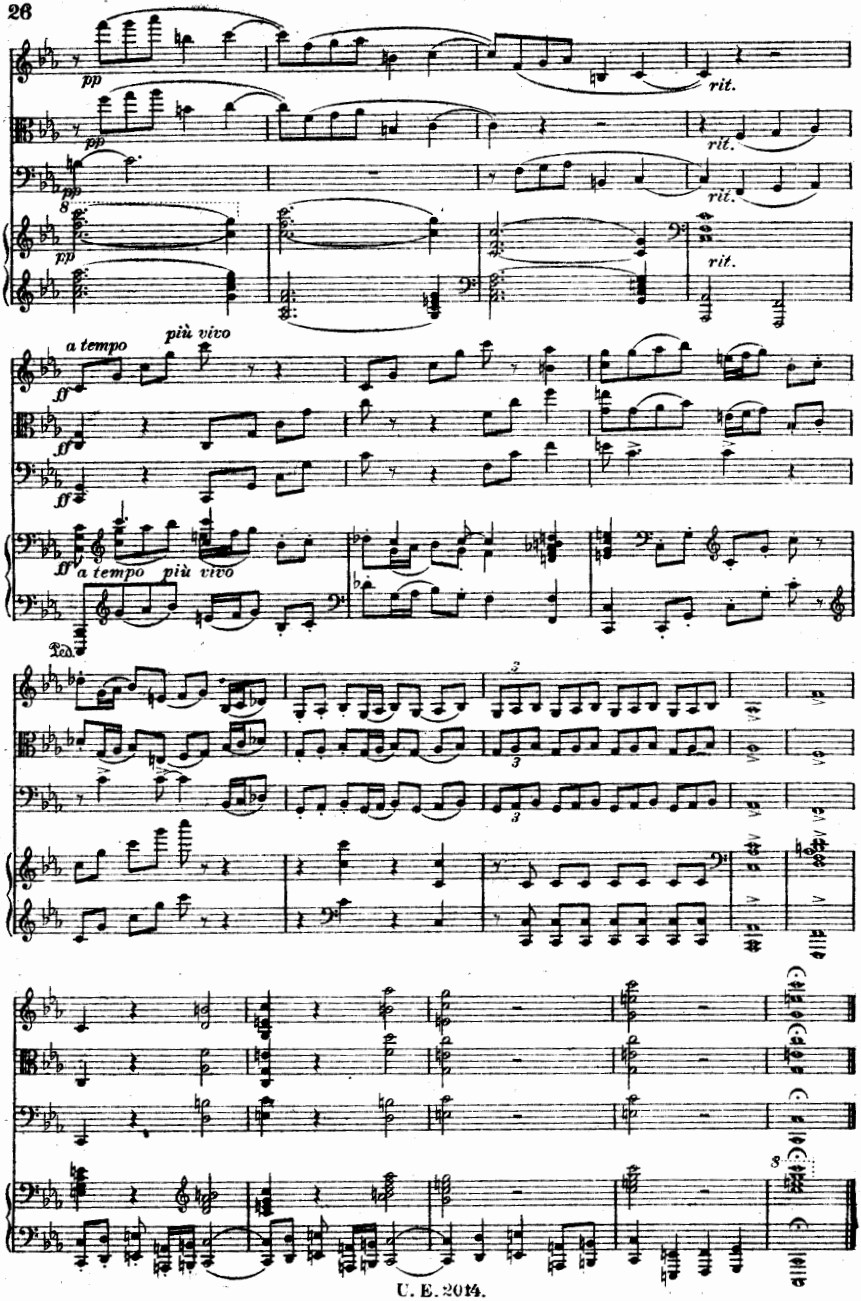
pp
rit.
a tempo
più vivo
ff
Ped.

Scherzo.

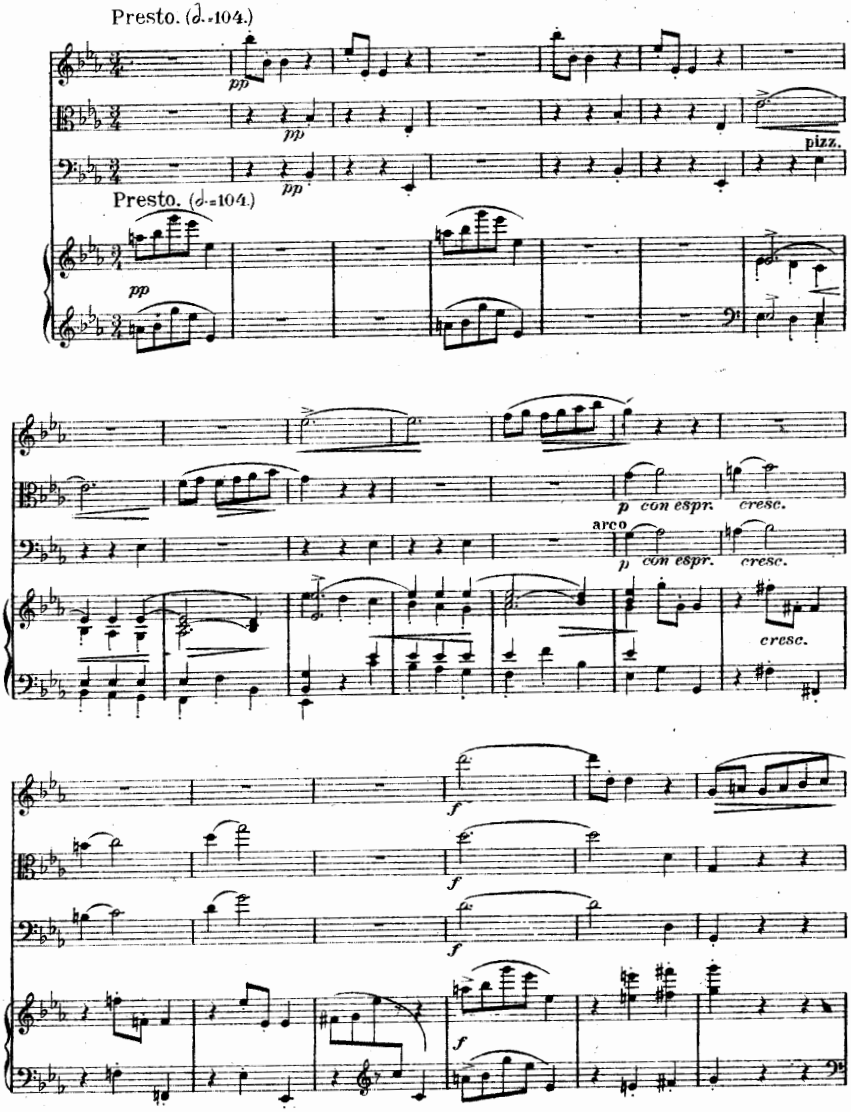
Presto. (♩.=104.)
pp
pp
pp
pizz.
Presto. (♩.=104.)
pp
p con espr.
cresc.
arco
p con espr.
cresc.
cresc.
f
f
f
f

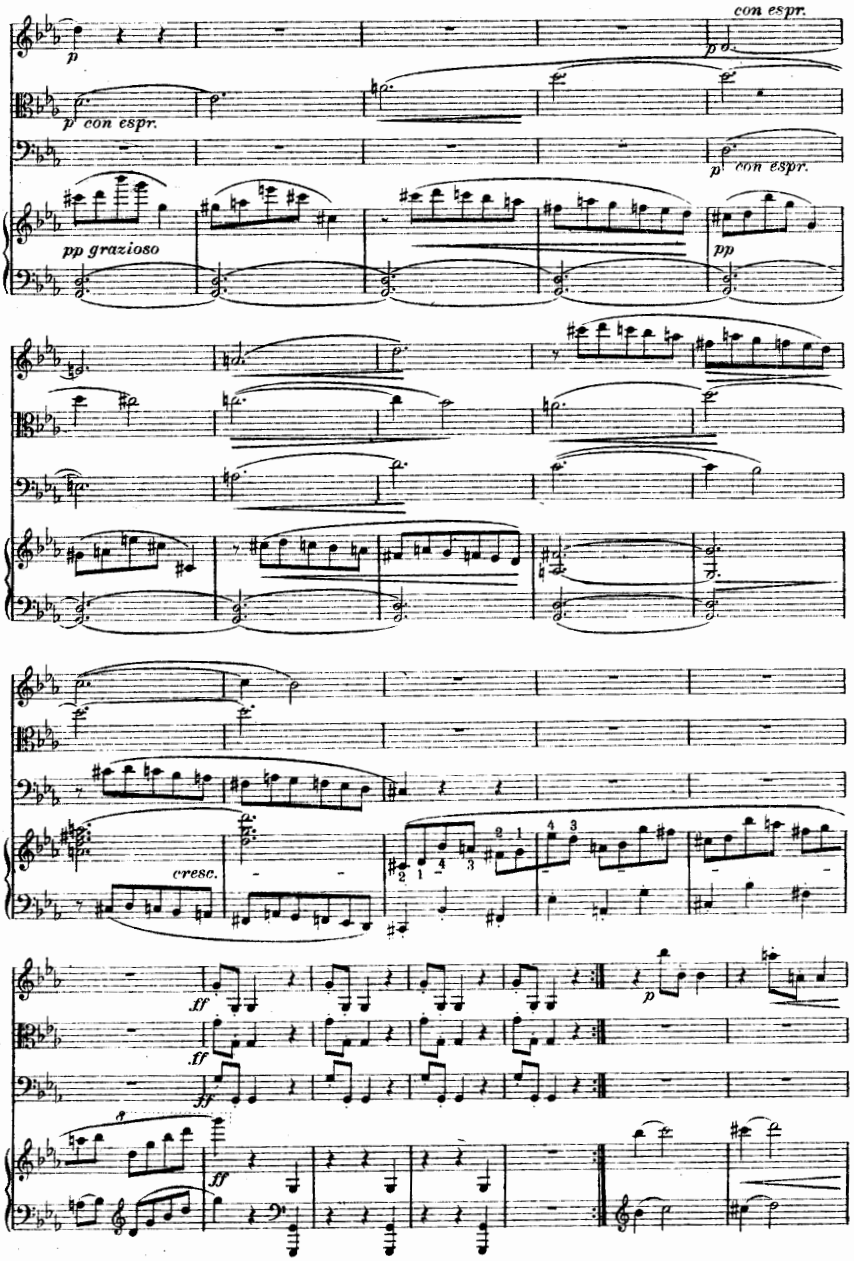
con espr.
p
p con espr.
p con espr.
pp grazioso
pp
cresc.
ff
ff
ff
p
ff

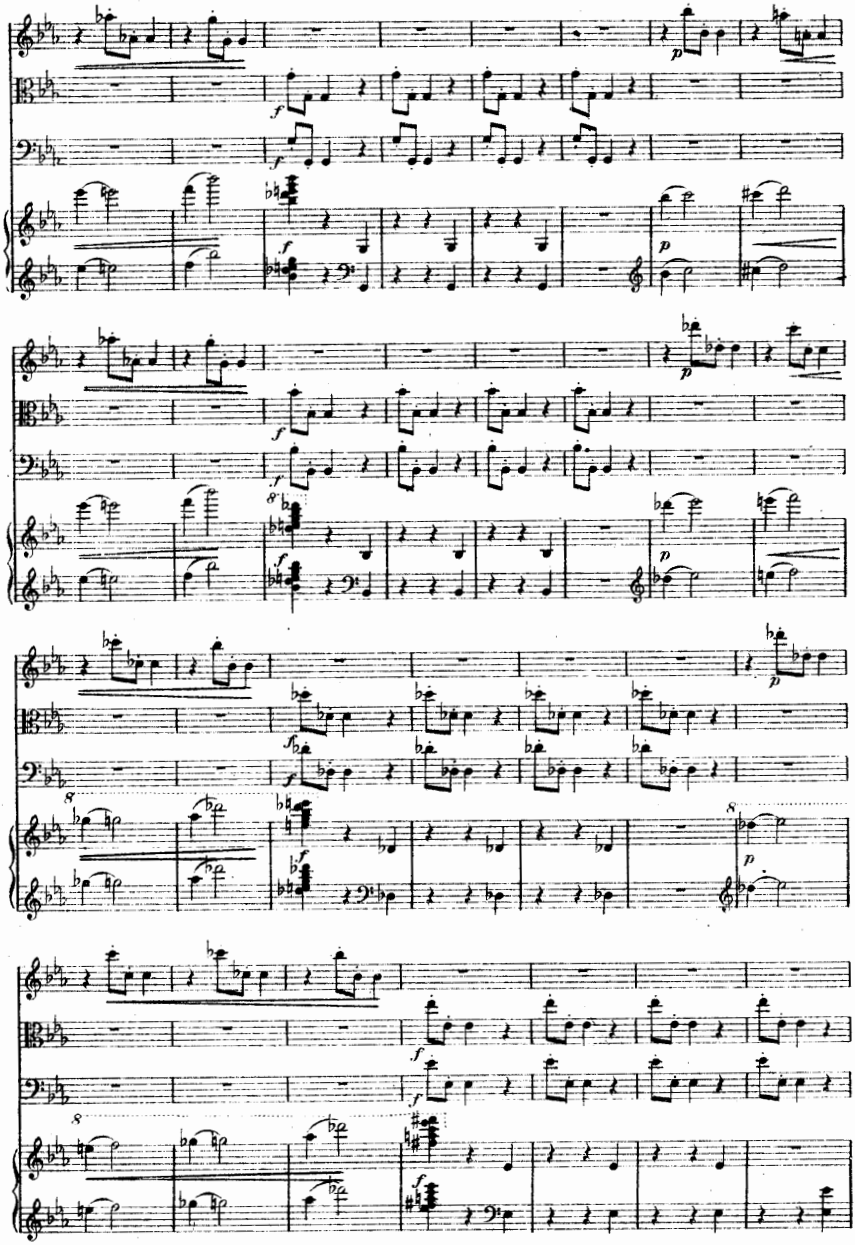

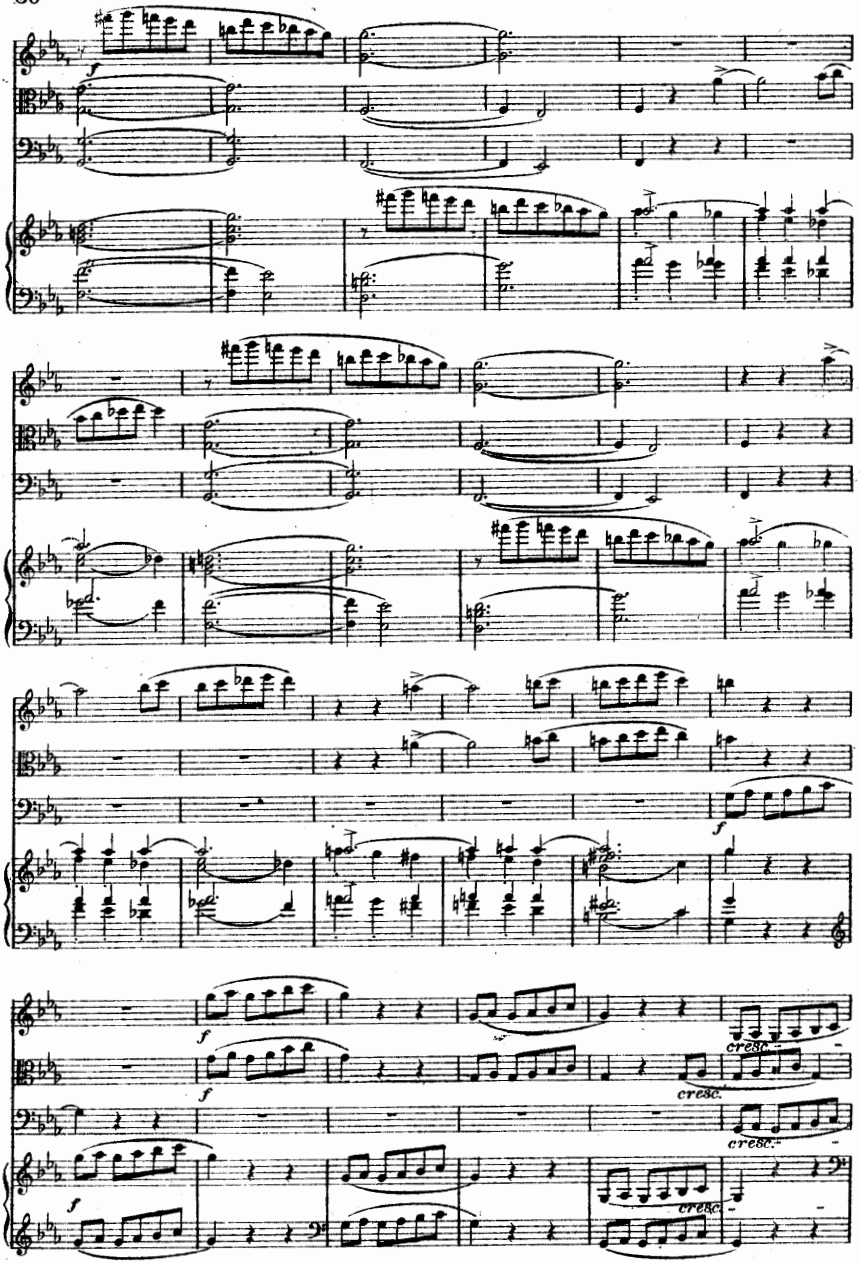
f
f
f
f
cresc.
cresc.
cresc.
cresc.

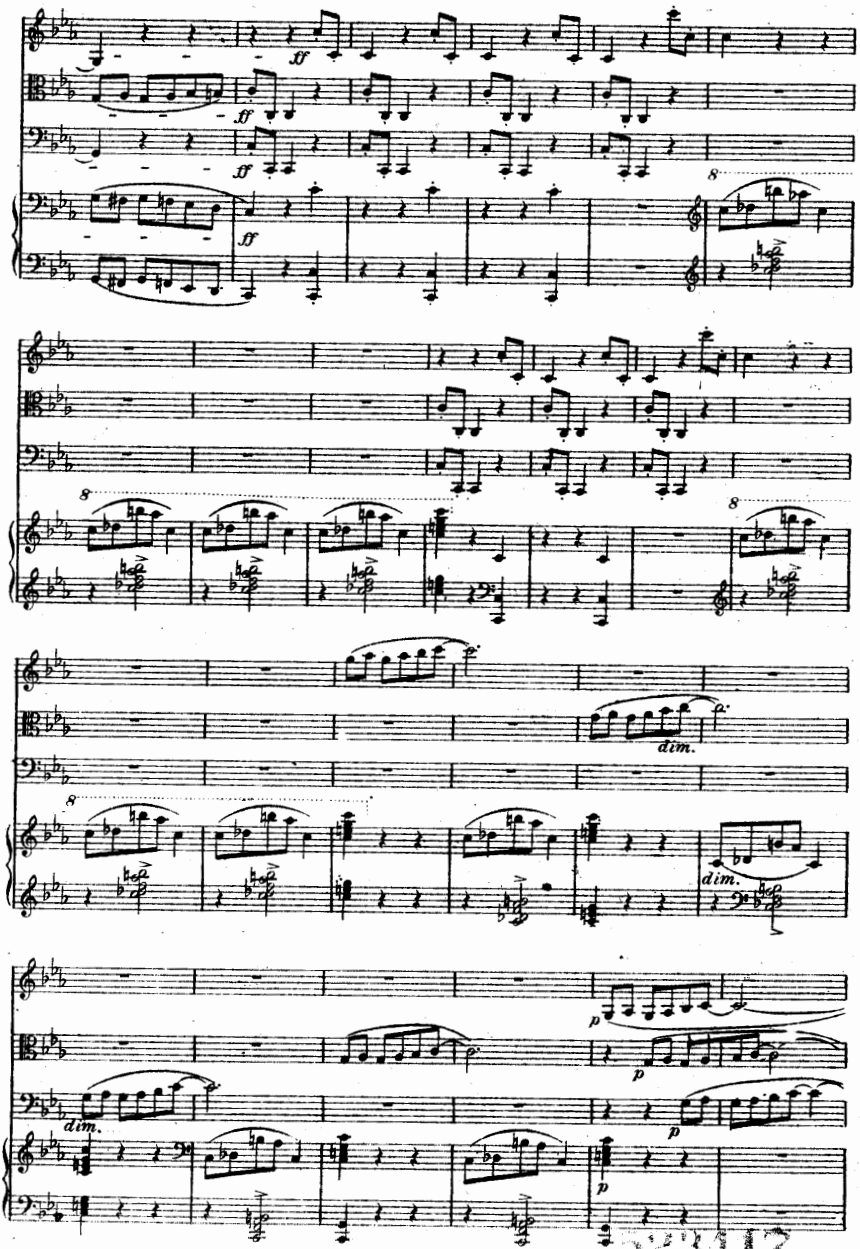
ff
ff
ff
8
8
8
dim.
dim.
dim.
p
p
p
p

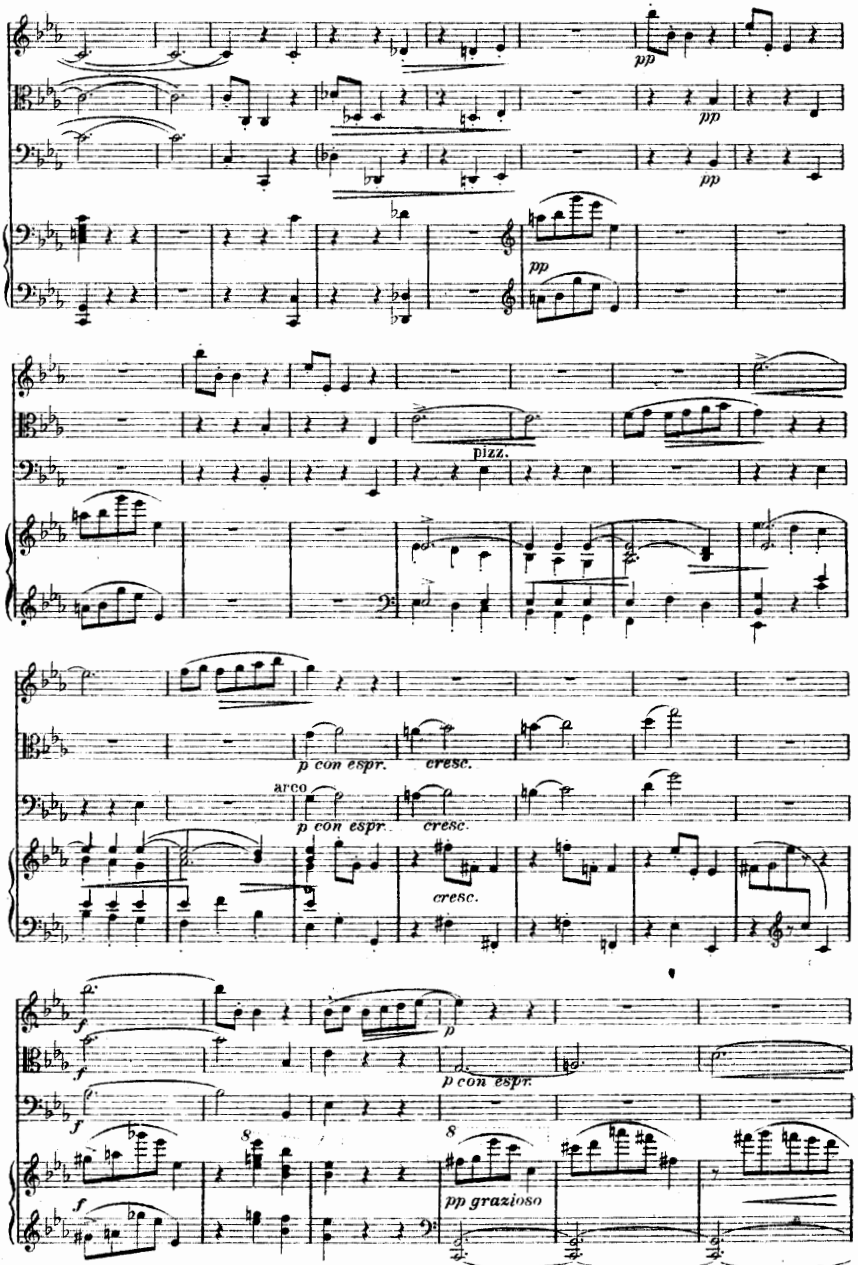
pp
pp
pp
pp
pizz.
p con espr.
cresc.
arco
p con espr.
cresc.
cresc.
f
f
f
p
p con espr.
8
8
pp grazioso

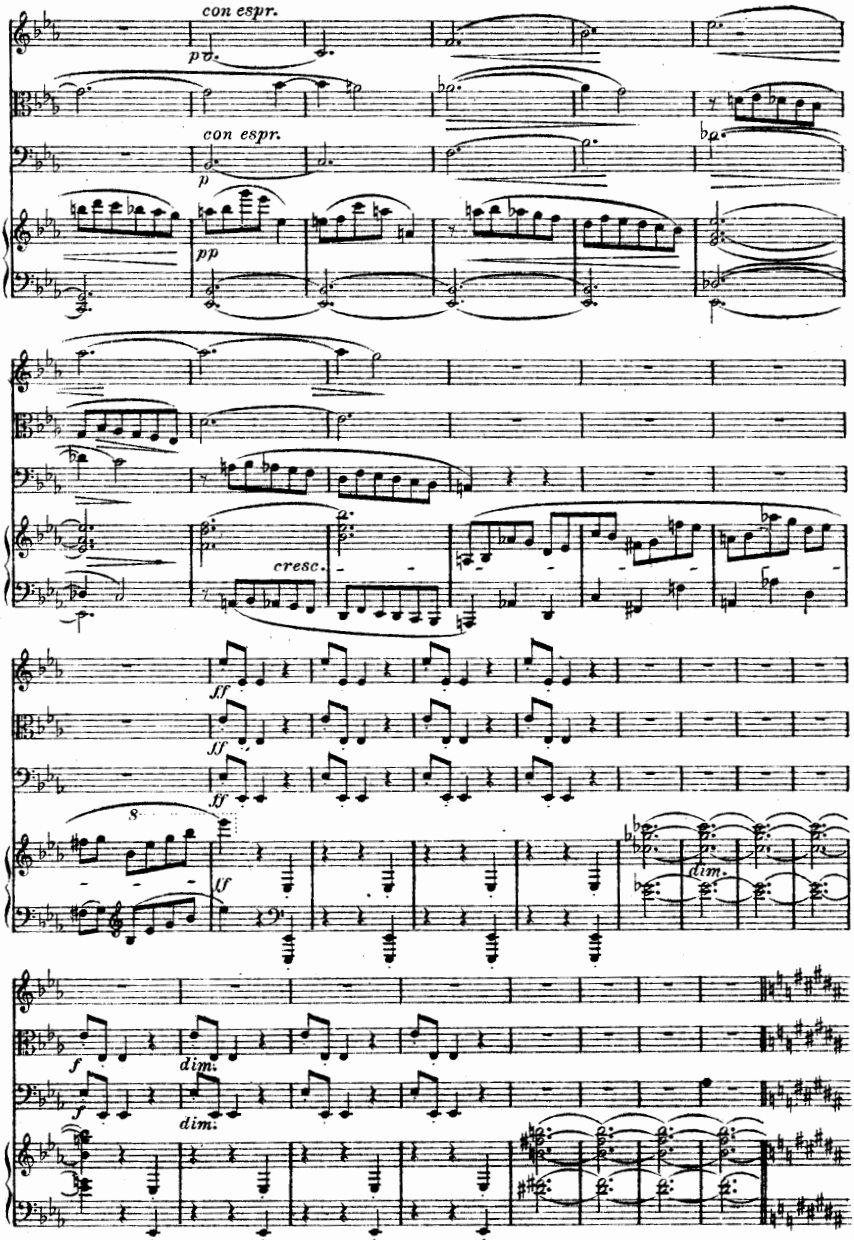
con espr.
p
con espr.
p
pp
cresc.
ff
ff
ff
8
ff
dim.
f
dim.
f
dim.

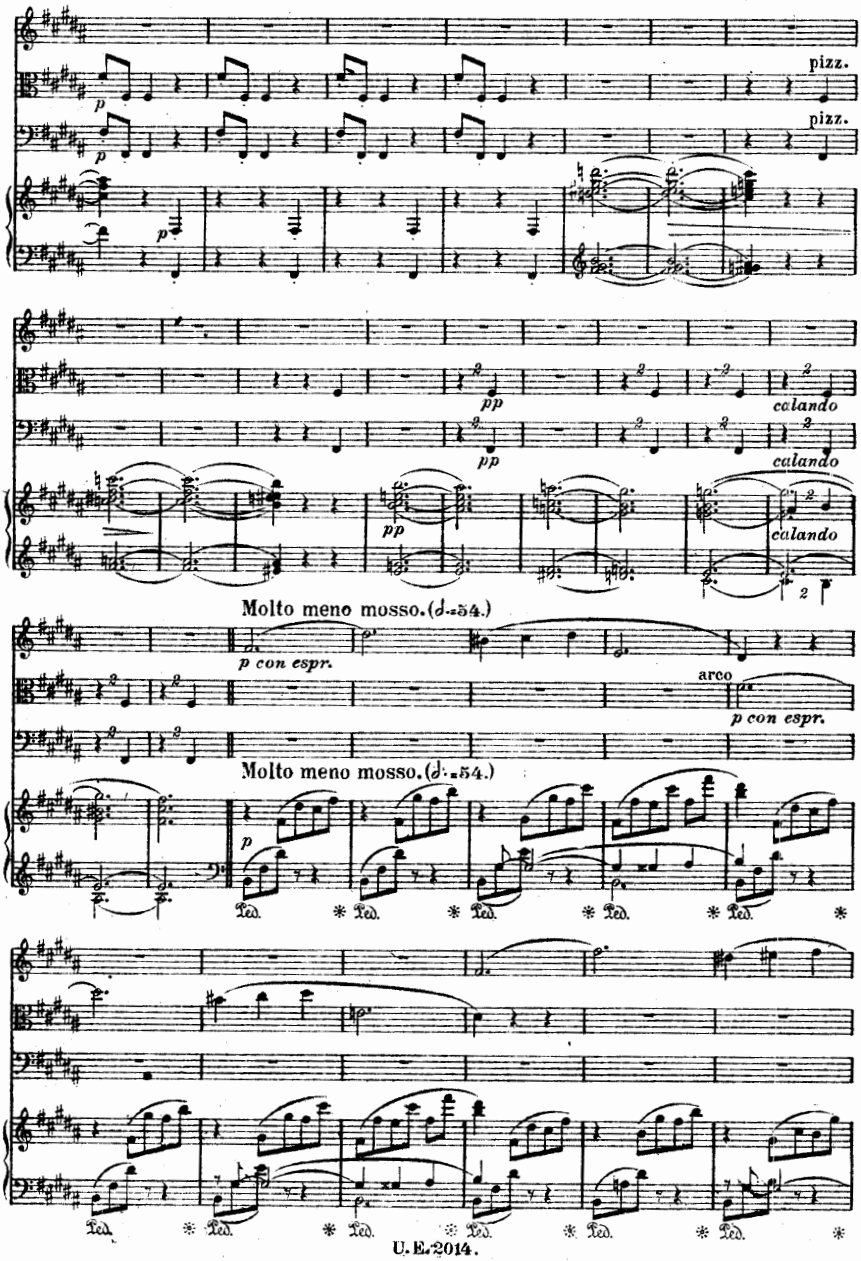
pizz.
pizz.
pp
calando
Molto meno mosso. (♩.=54.)
p con espr.
arco
Molto meno mosso. (♩.=54.)
Ped.

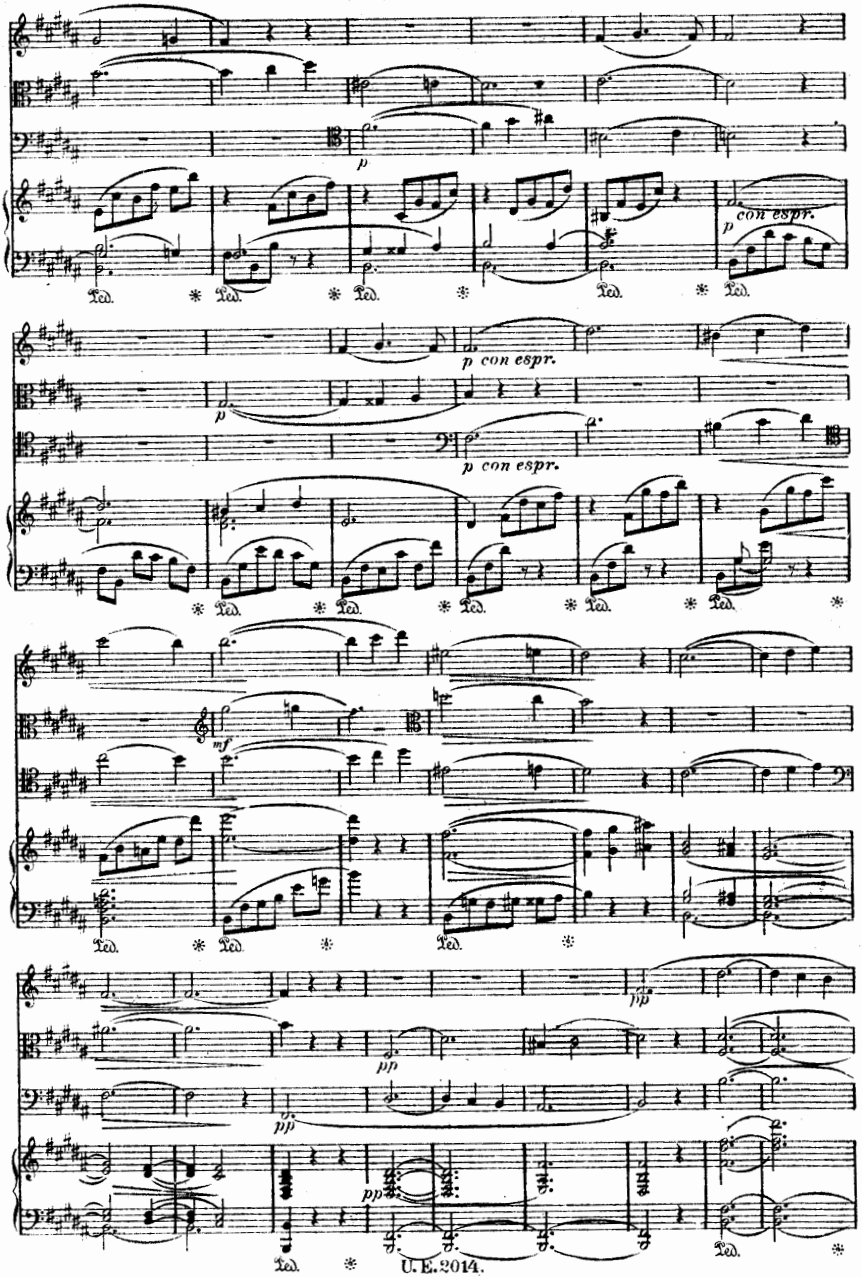
p
con espr.
p con espr.
p con espr.
mf
pp
pp
pp
pp
Ped.
U. E. 2014.

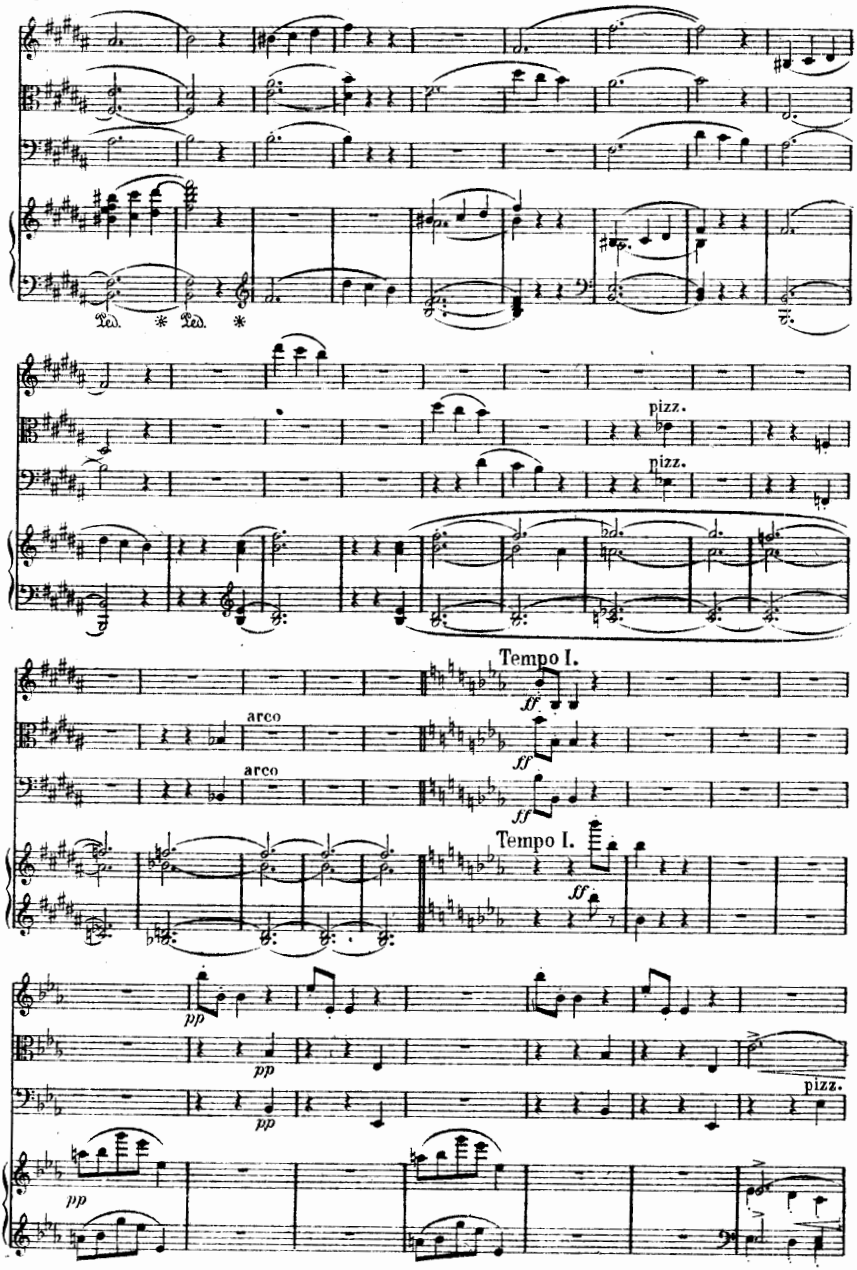
Ped. * Ped. *
pizz.
pizz.
Tempo I.
ff
arco
arco
ff
ff
Tempo I.
ff
pp
pp
pp
pizz.
pp

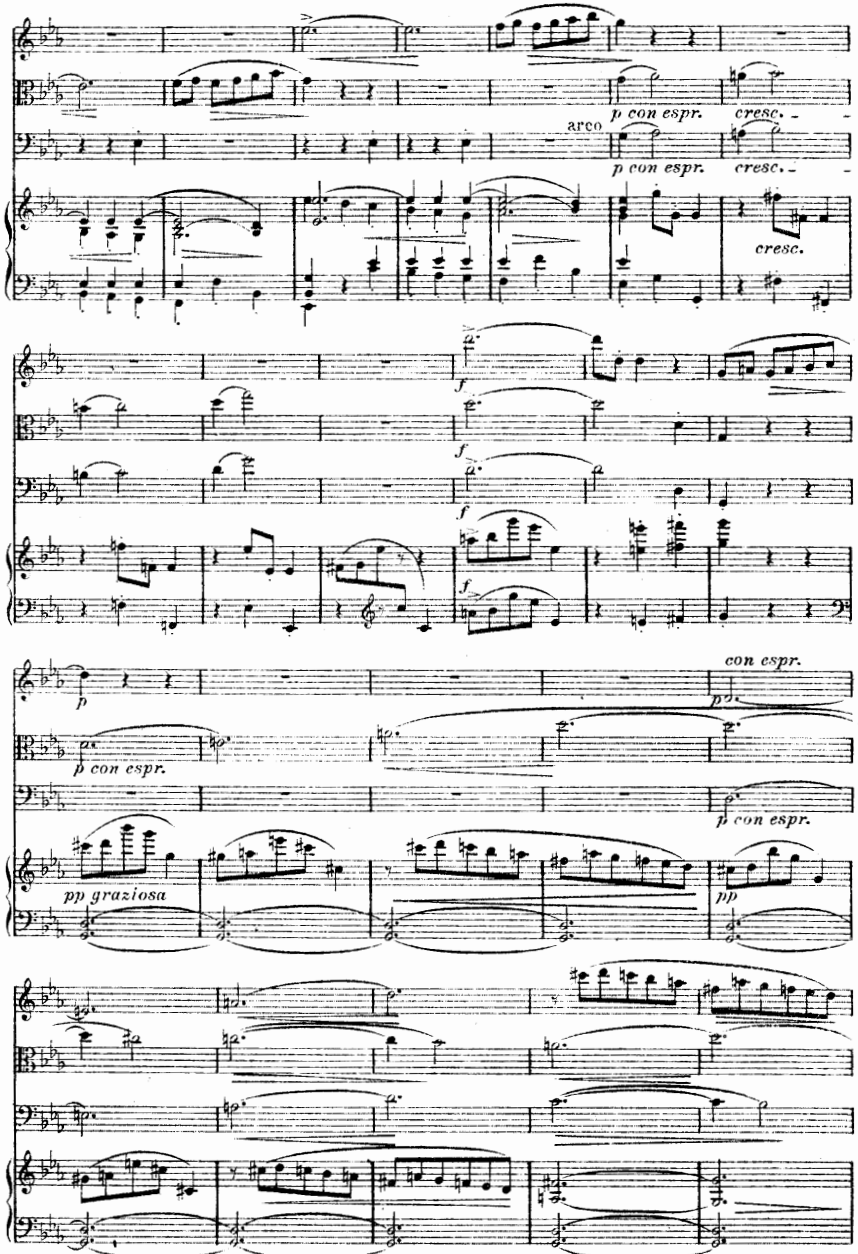
arco
p con espr.
cresc.
p con espr.
cresc.
cresc.
f
f
f
f
p
con espr.
p con espr.
p con espr.
pp graziosa
pp

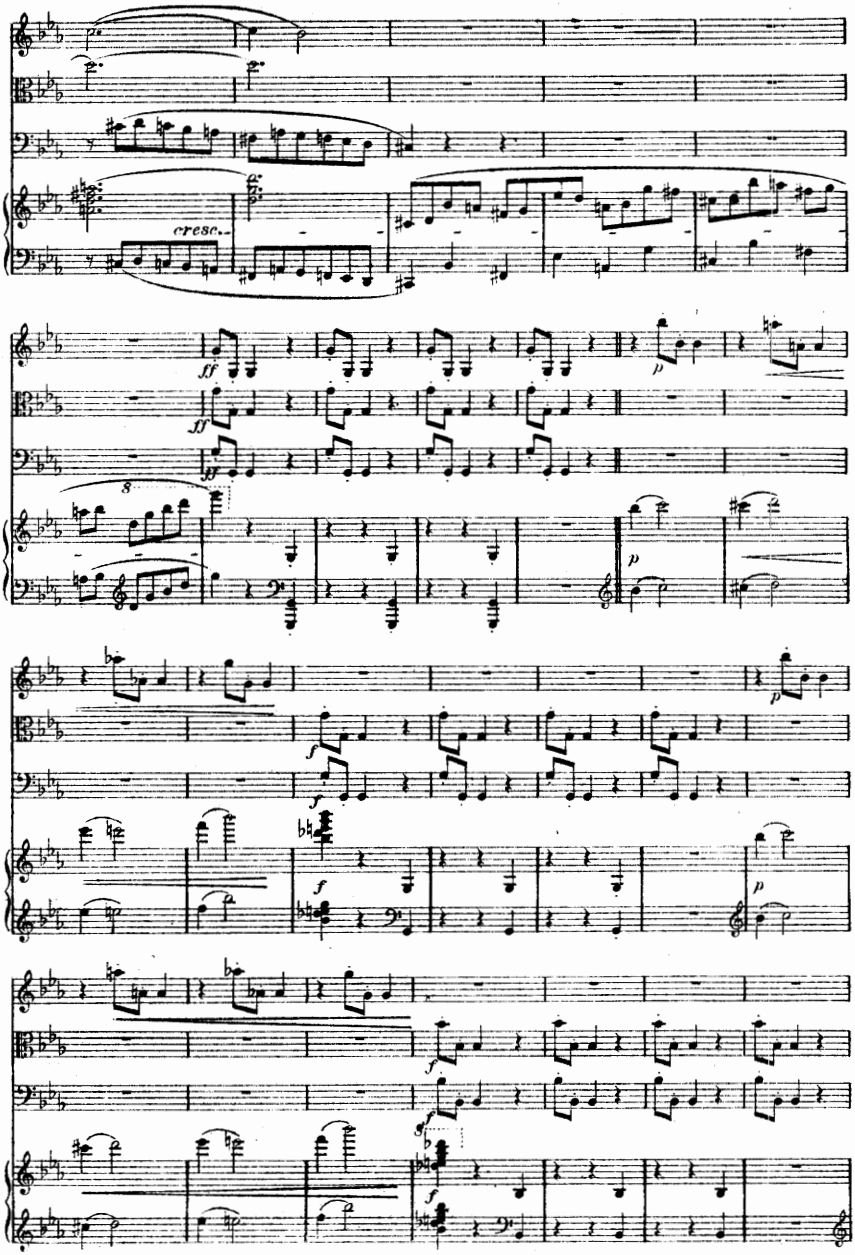
cresc.
ff
p
f

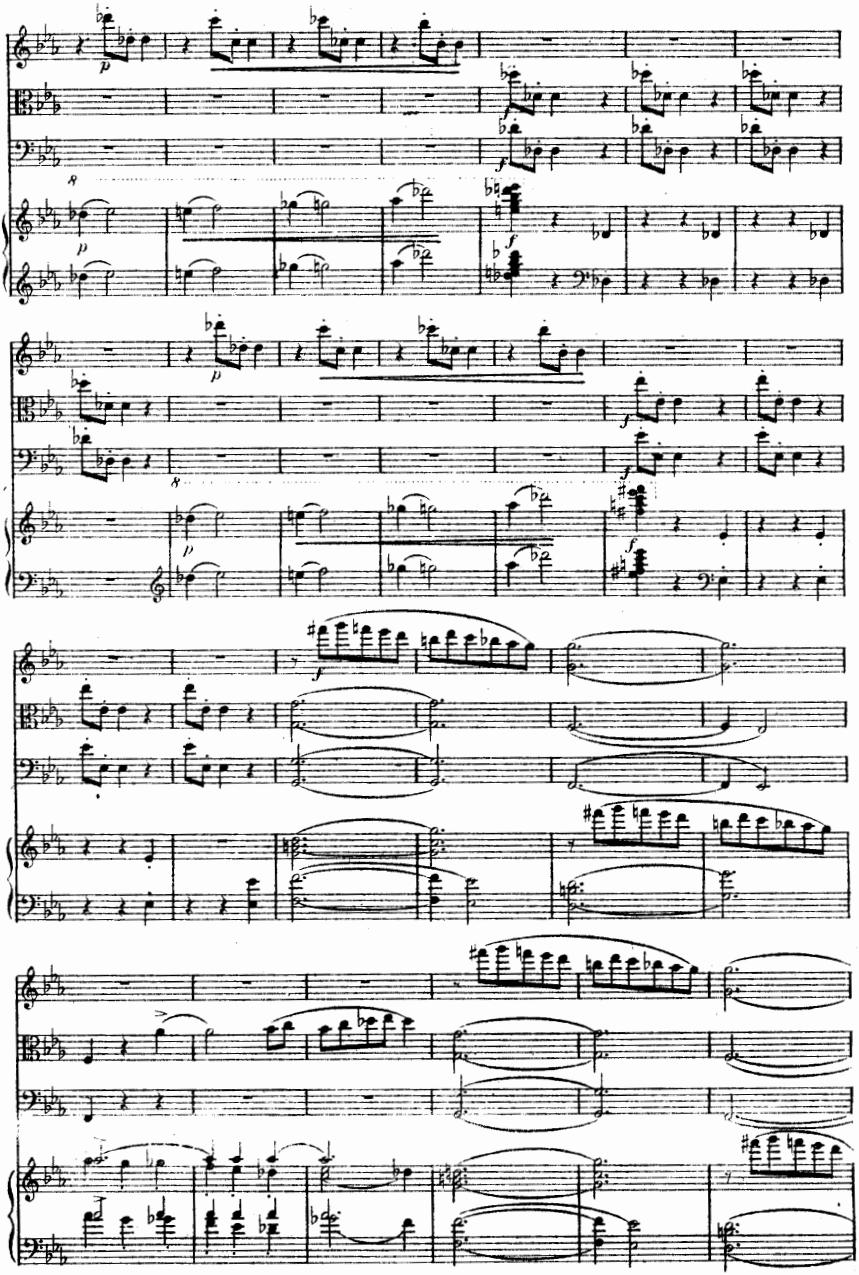

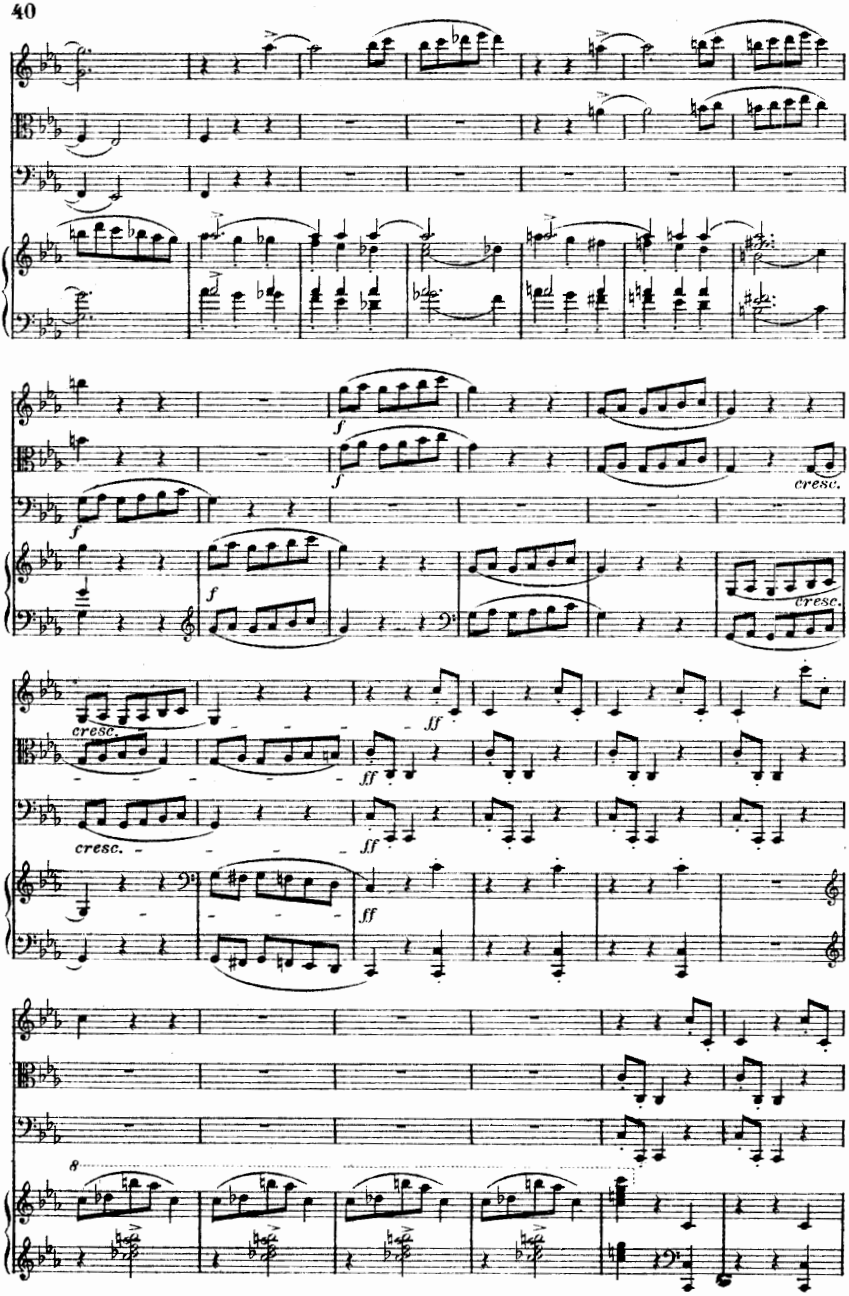
f
cresc.
ff
8

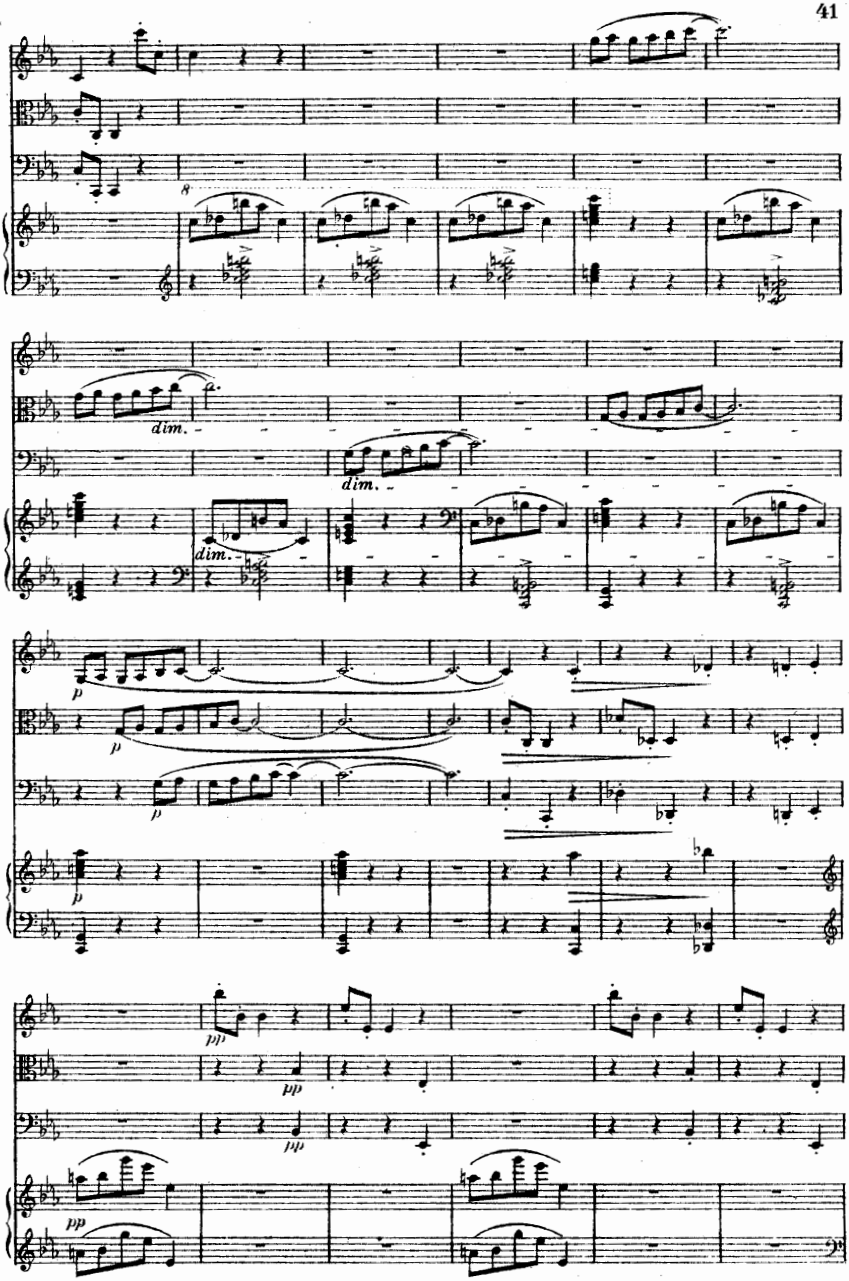
dim.
dim.
dim.
p
p
p
p
pp
pp
pp
pp

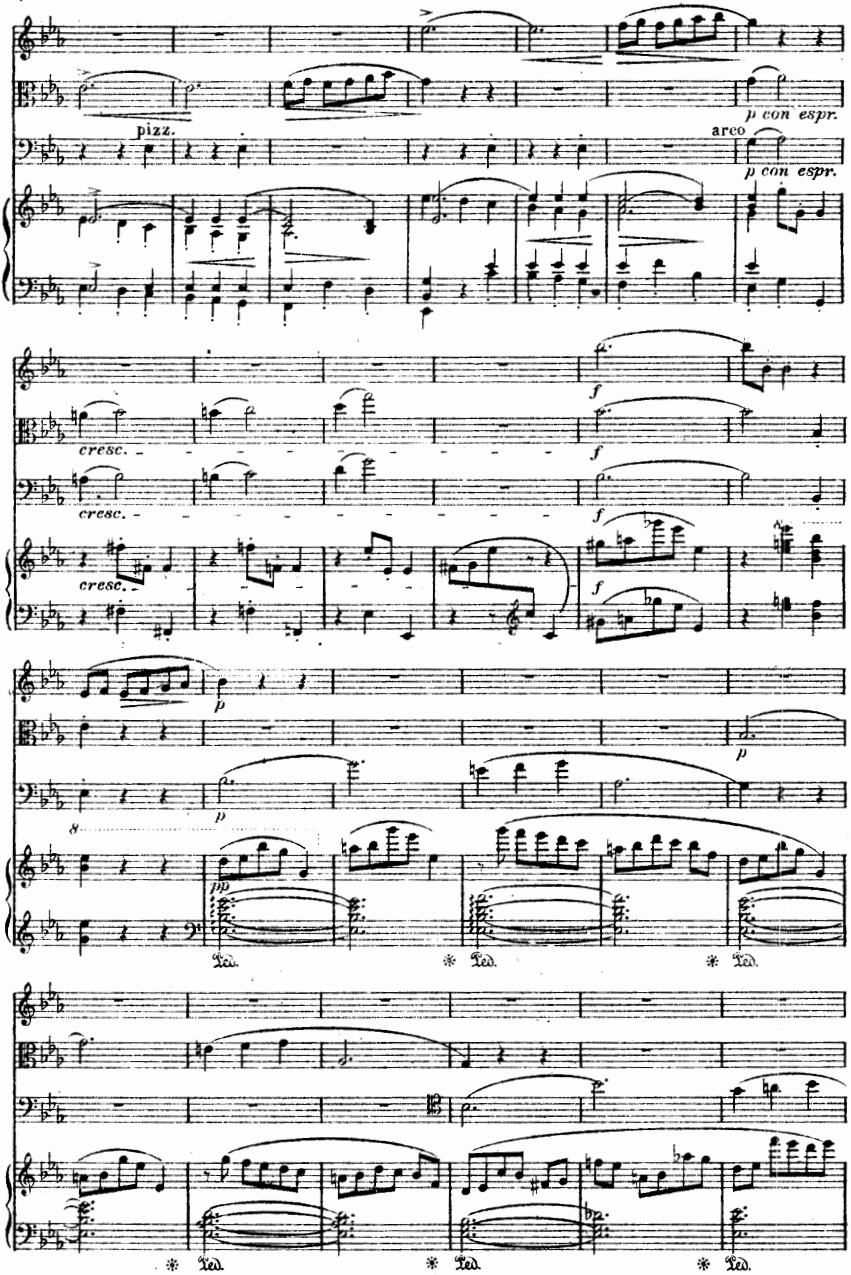
pizz.
arco
p con espr.
p con espr.
cresc.
cresc.
cresc.
f
f
f
p
p
pp
Ped.
Ped.
Ped.
Ped.
Ped.
Ped.

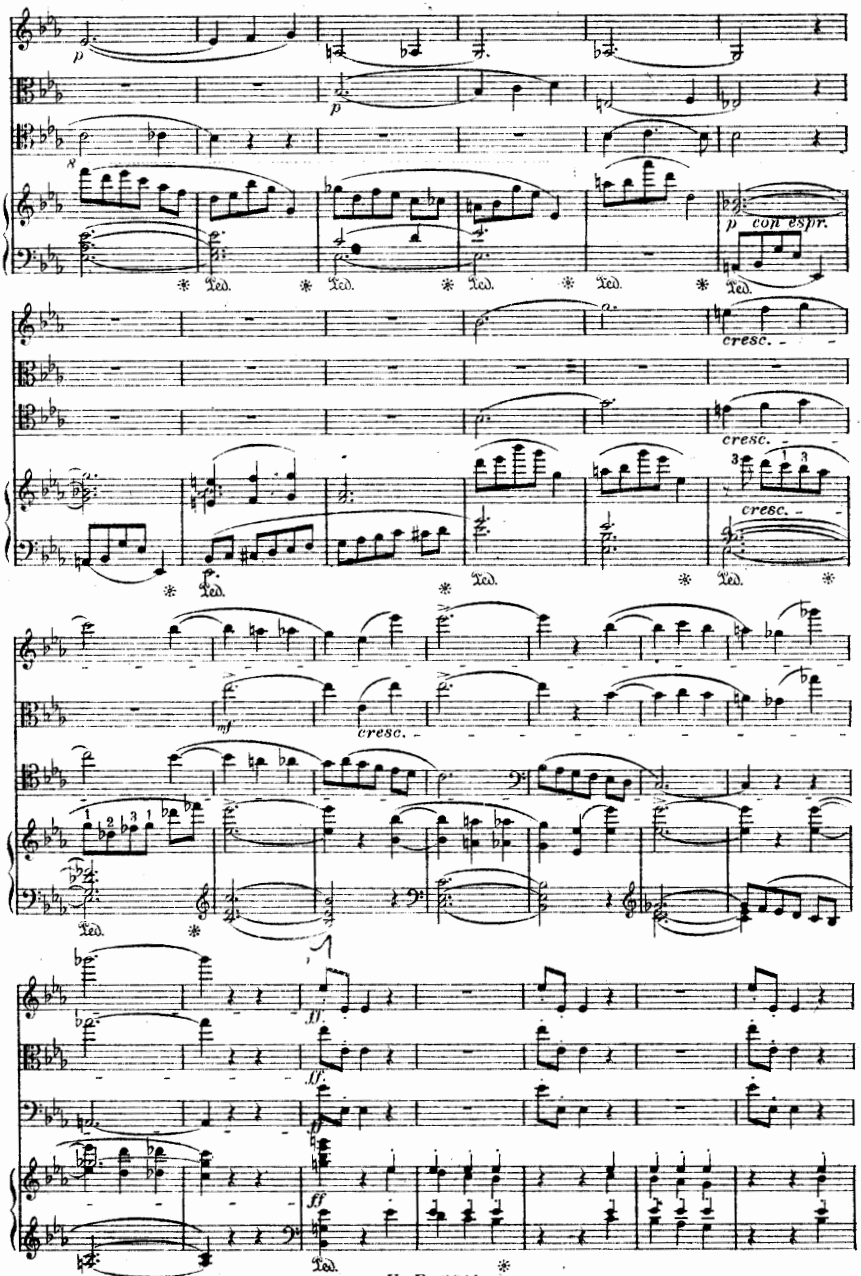
p
con espr.
cresc.
mf
ff
Ped.

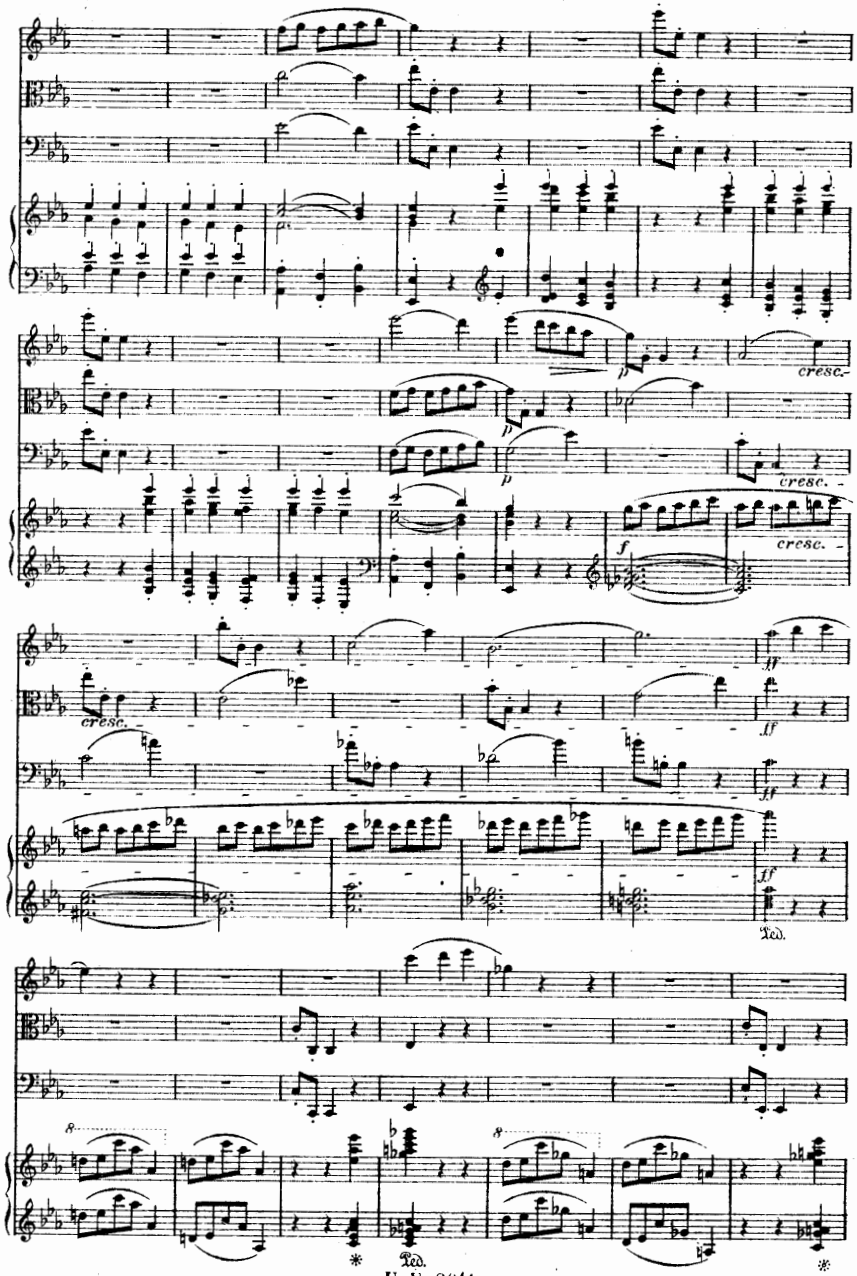
cresc.
cresc.
cresc.
cresc.
ff
ff
ff
ff
Ped.
Ped.
*
*

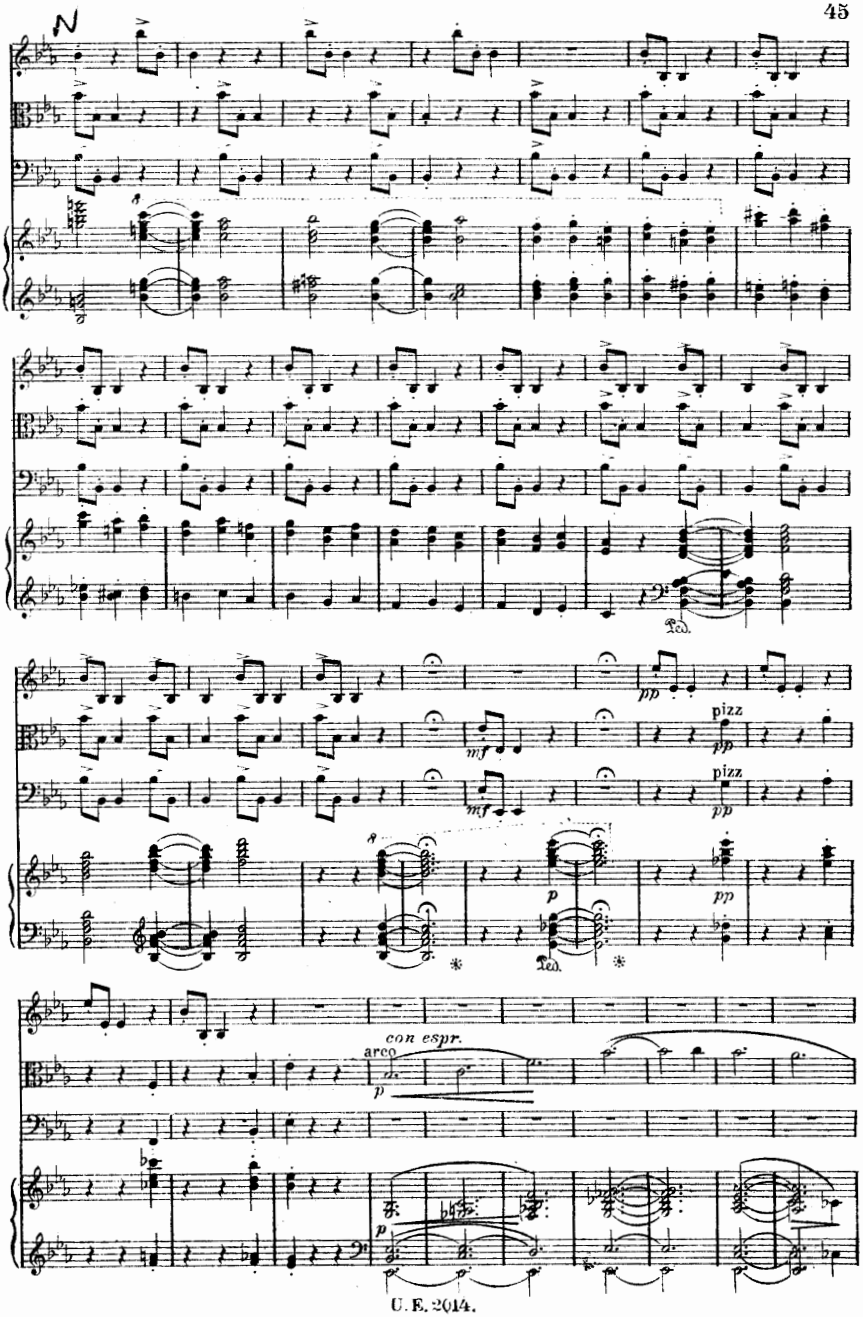
N
Ped.
pp
mf
pizz
pp
pizz
pp
p
pp
Ped.
con espr.
arco
p
p

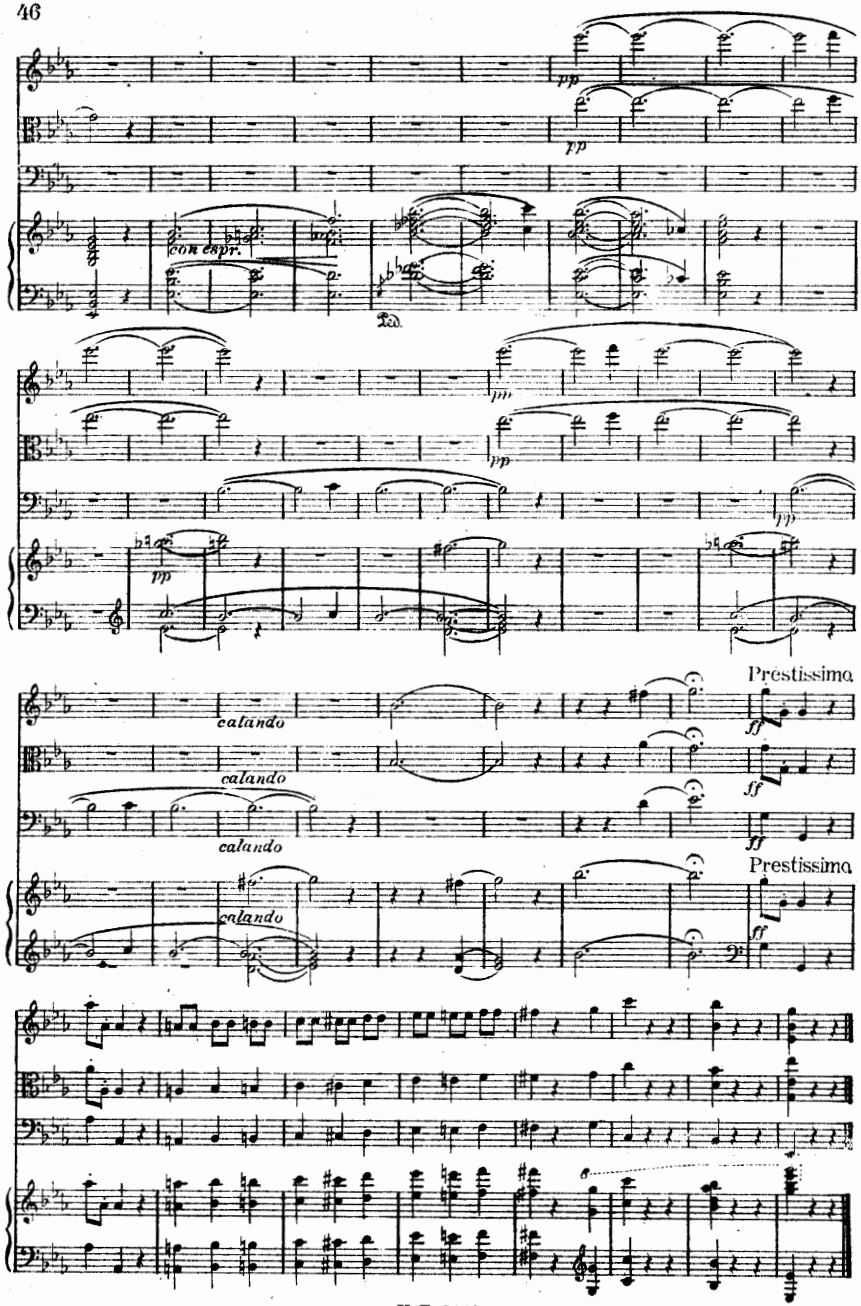
pp
pp
con espr.
Ped.
pp
pp
pp
Prestissimo
calando
calando
calando
ff
ff
ff
Prestissimo
calando
ff

Andante.

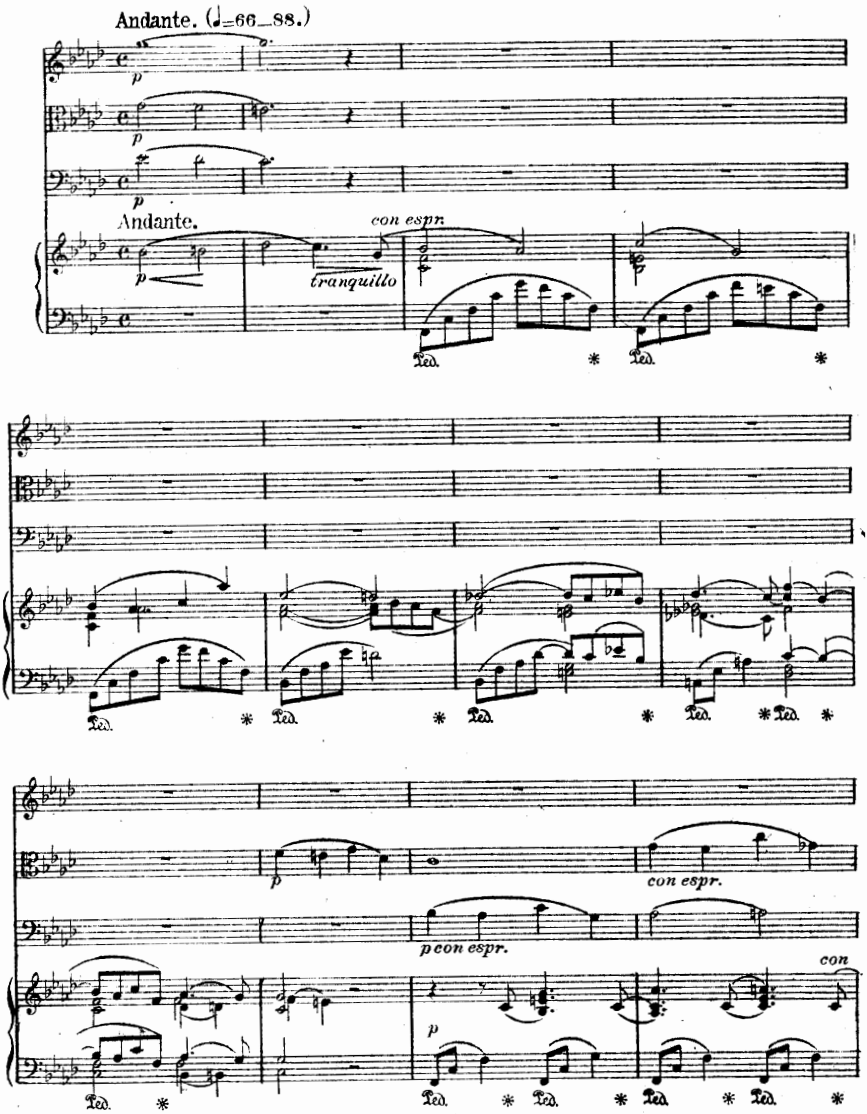
Andante. (♩=66–88.)
p
Andante.
con espr.
tranquillo
Ped.
con espr.
p con espr.
con
p

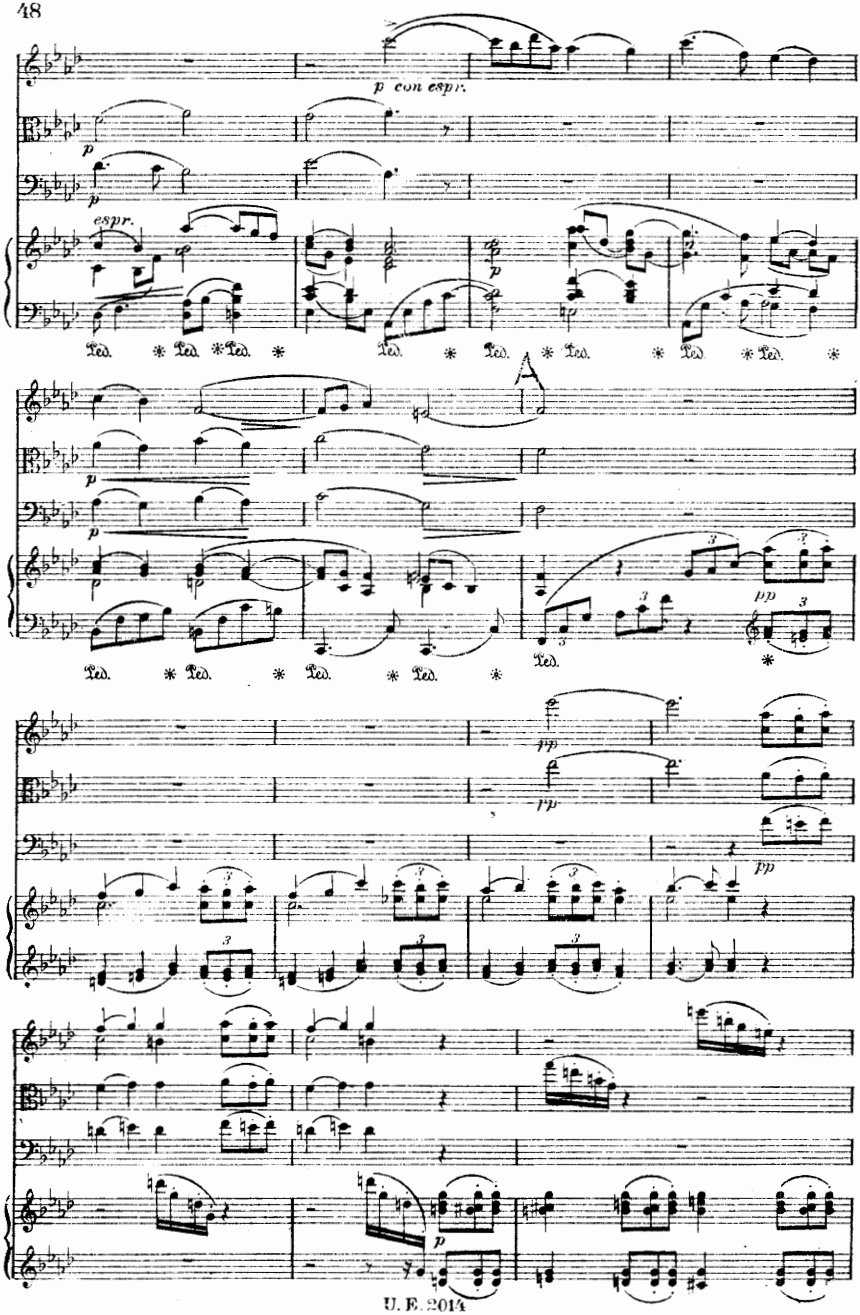
p con espr.
espr.
Ped. * Ped. * Ped. *
pp
U. E. 2014

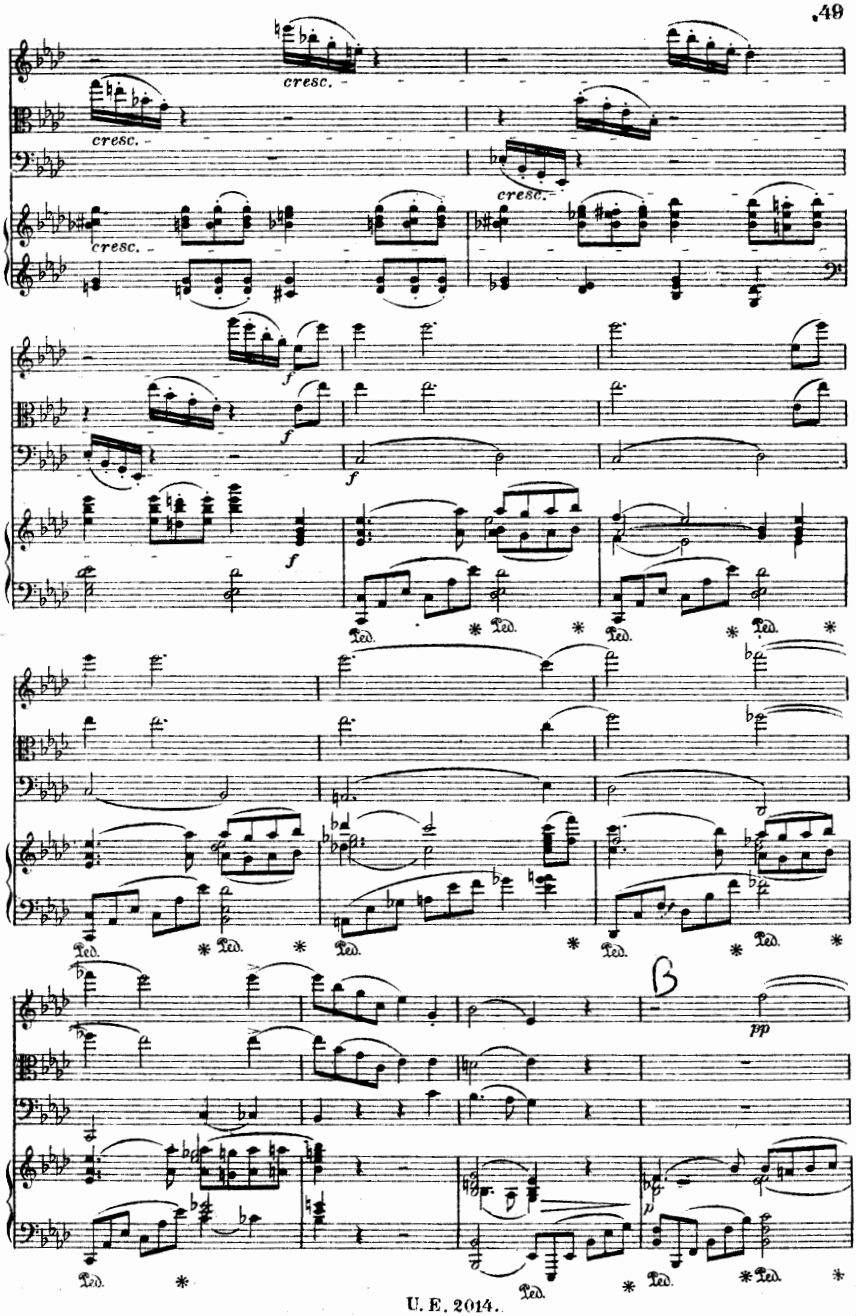
cresc.
cresc.
cresc.
cresc.
f
f
f
Ped. * Ped. * Ped. * Ped. *
Ped. * Ped. * Ped. * Ped. * Ped. *
B
pp
Ped. * Ped. * Ped. * Ped. *

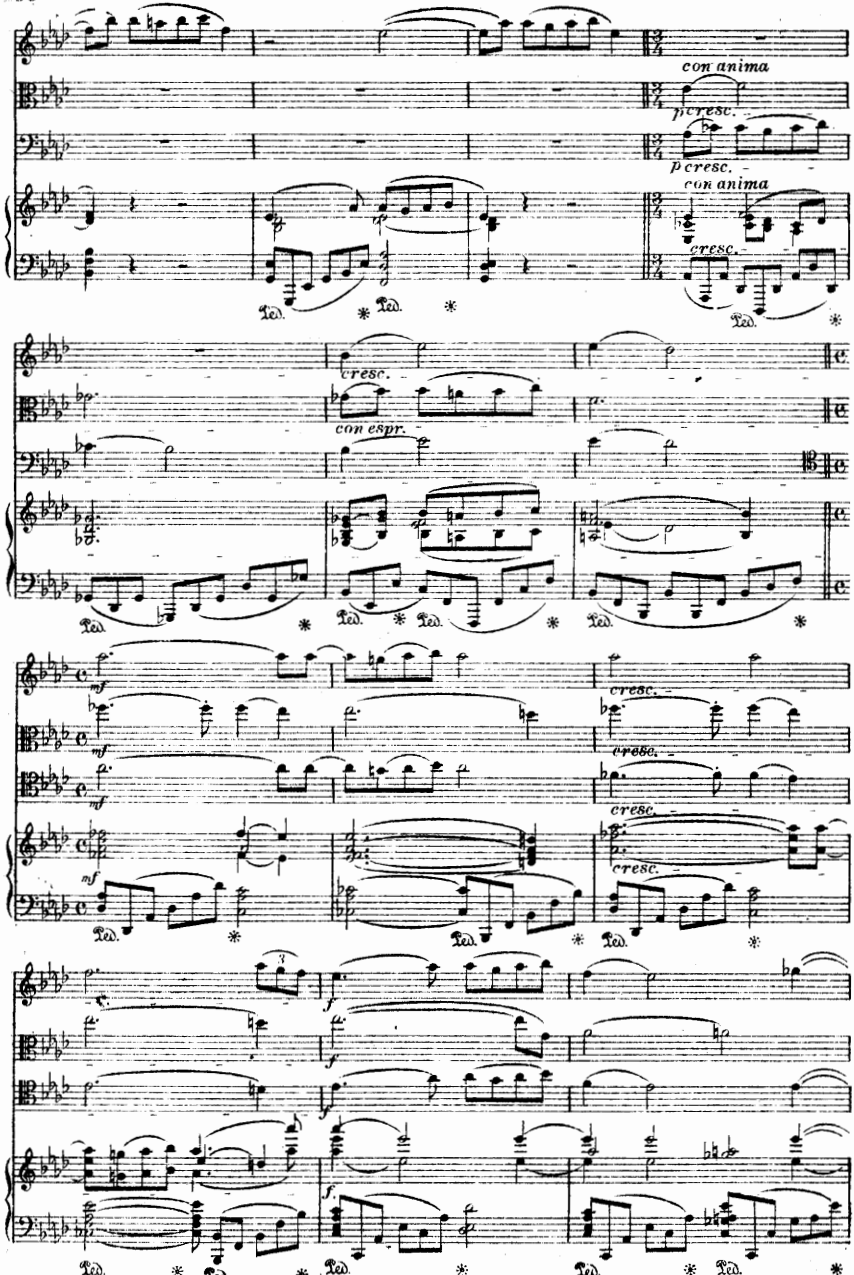
con anima
p cresc.
p cresc.
con anima
cresc.
cresc.
con espr.
mf
mf
mf
cresc.
cresc.
cresc.
cresc.
f
f
f
Ped.

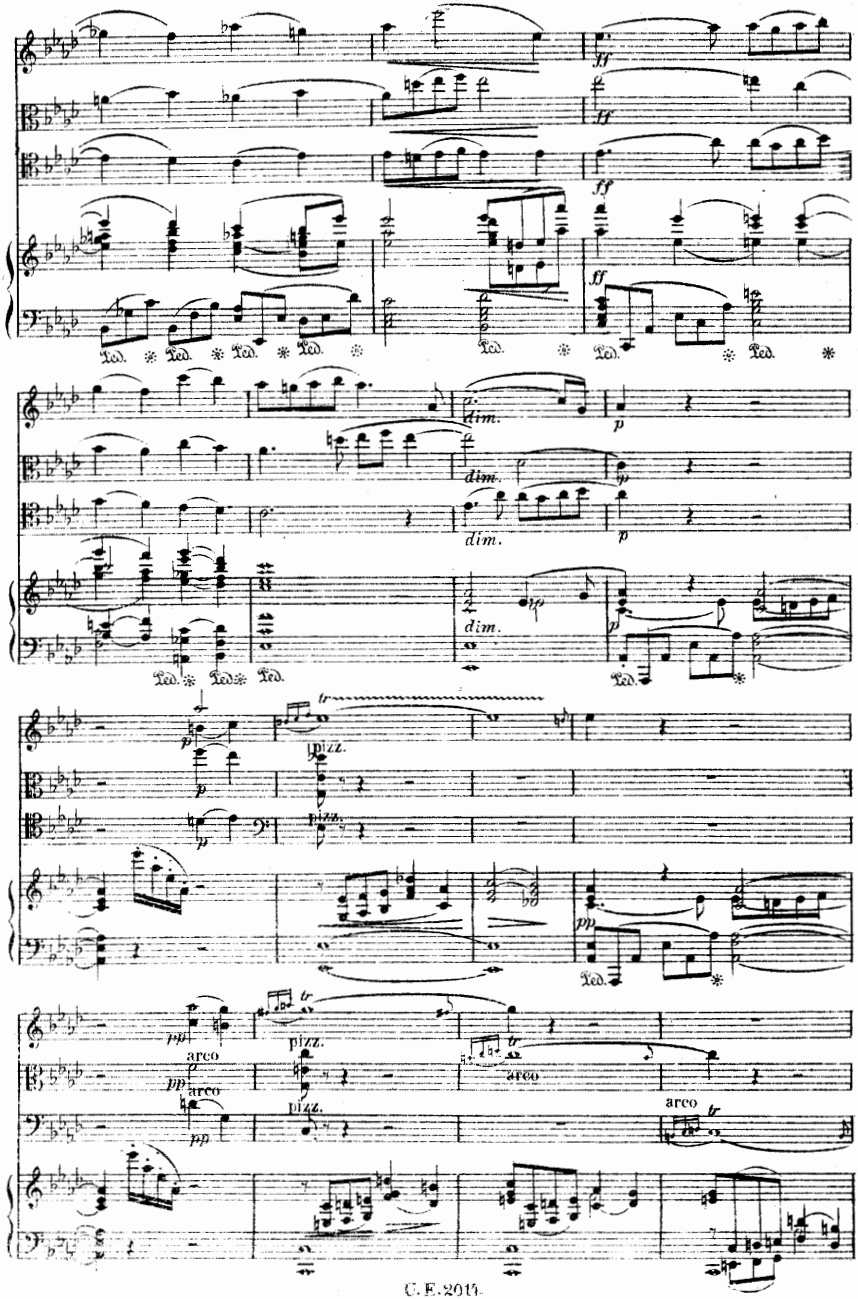
ff
Ped.
dim.
p
pizz.
pp
arco
tr

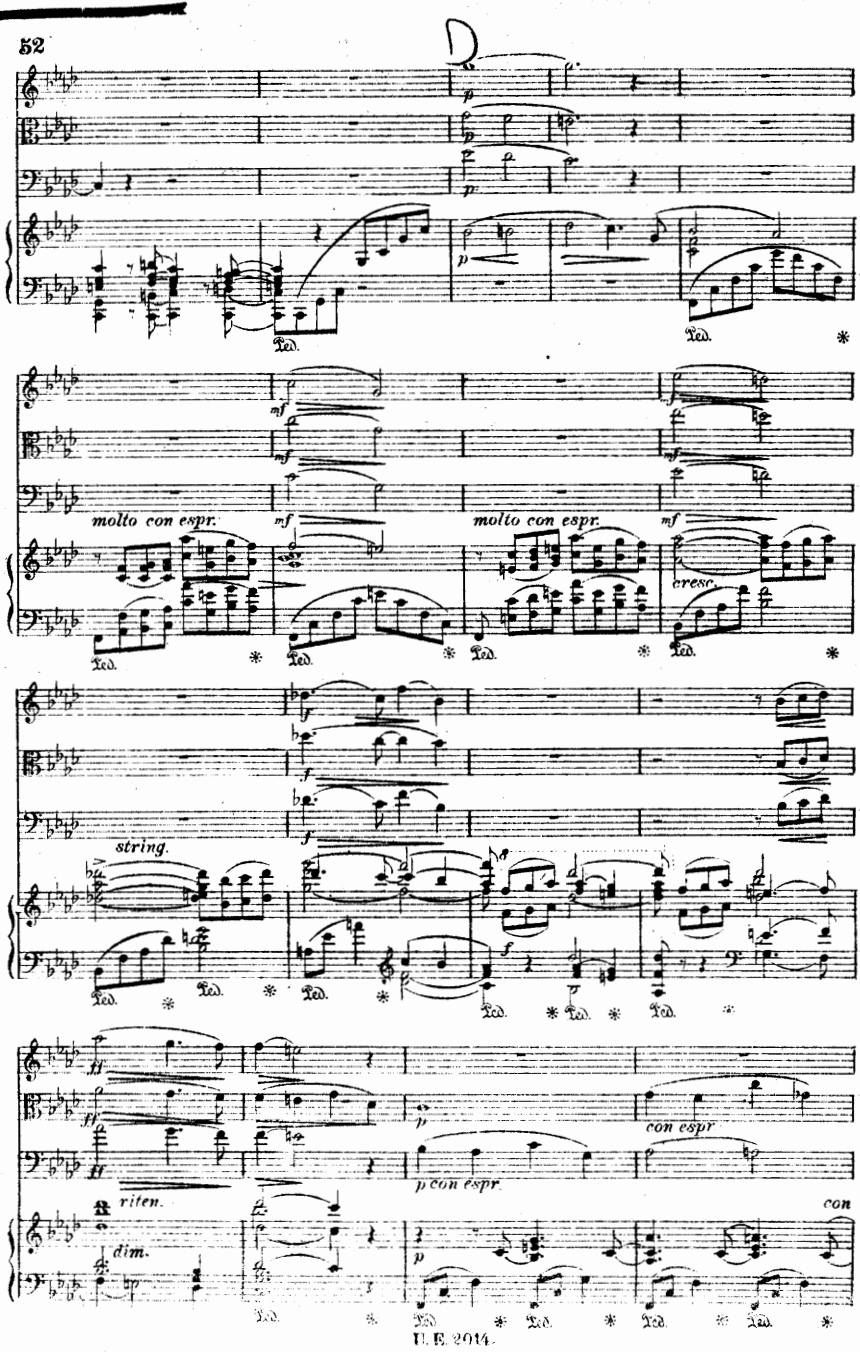
molto con espr.
molto con espr.
cresc.
string.
riten.
dim.
con espr
p con espr
con

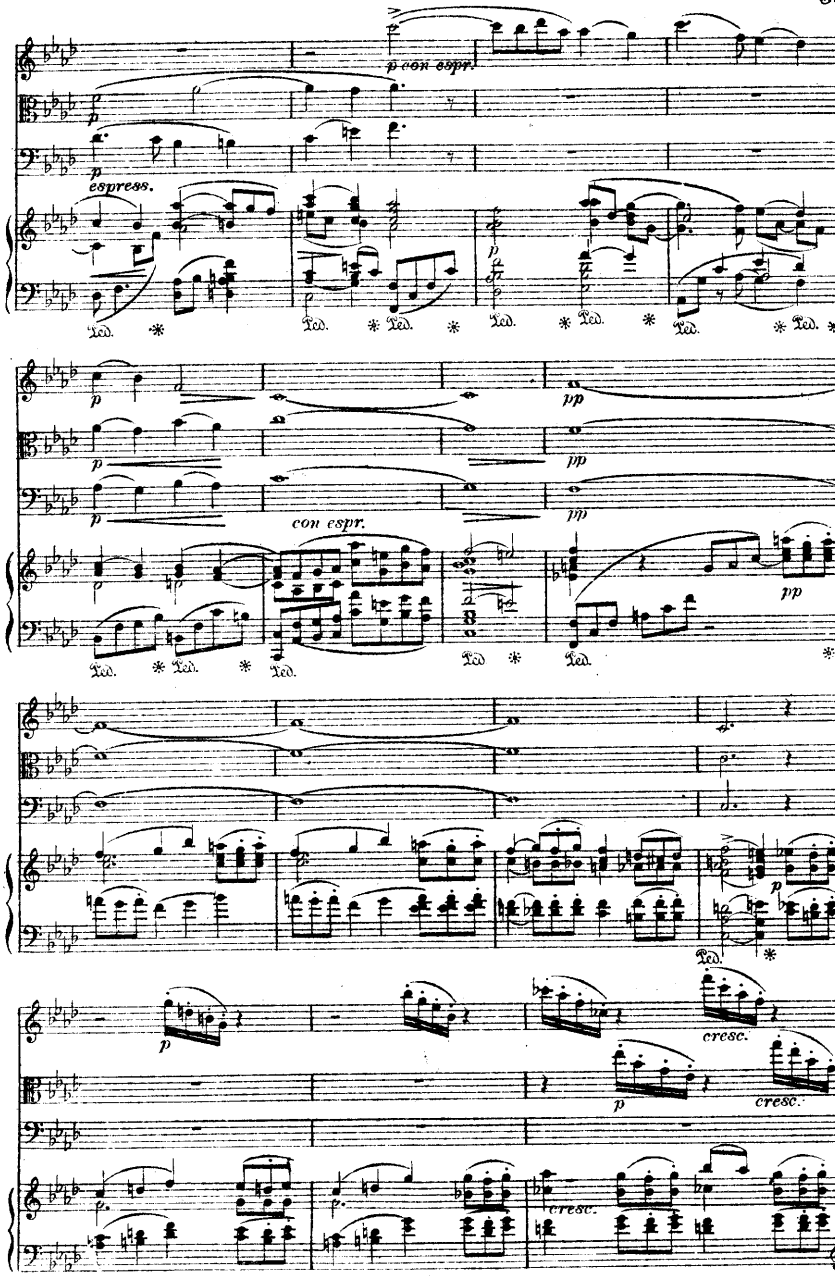
p con espr.
p
espress.
Ped. * Ped. * Ped. * Ped. * Ped. * Ped. *
p
pp
con espr.
Ped. * Ped. * Ped. * Ped * Ped. *
p
cresc.
cresc.
cresc.

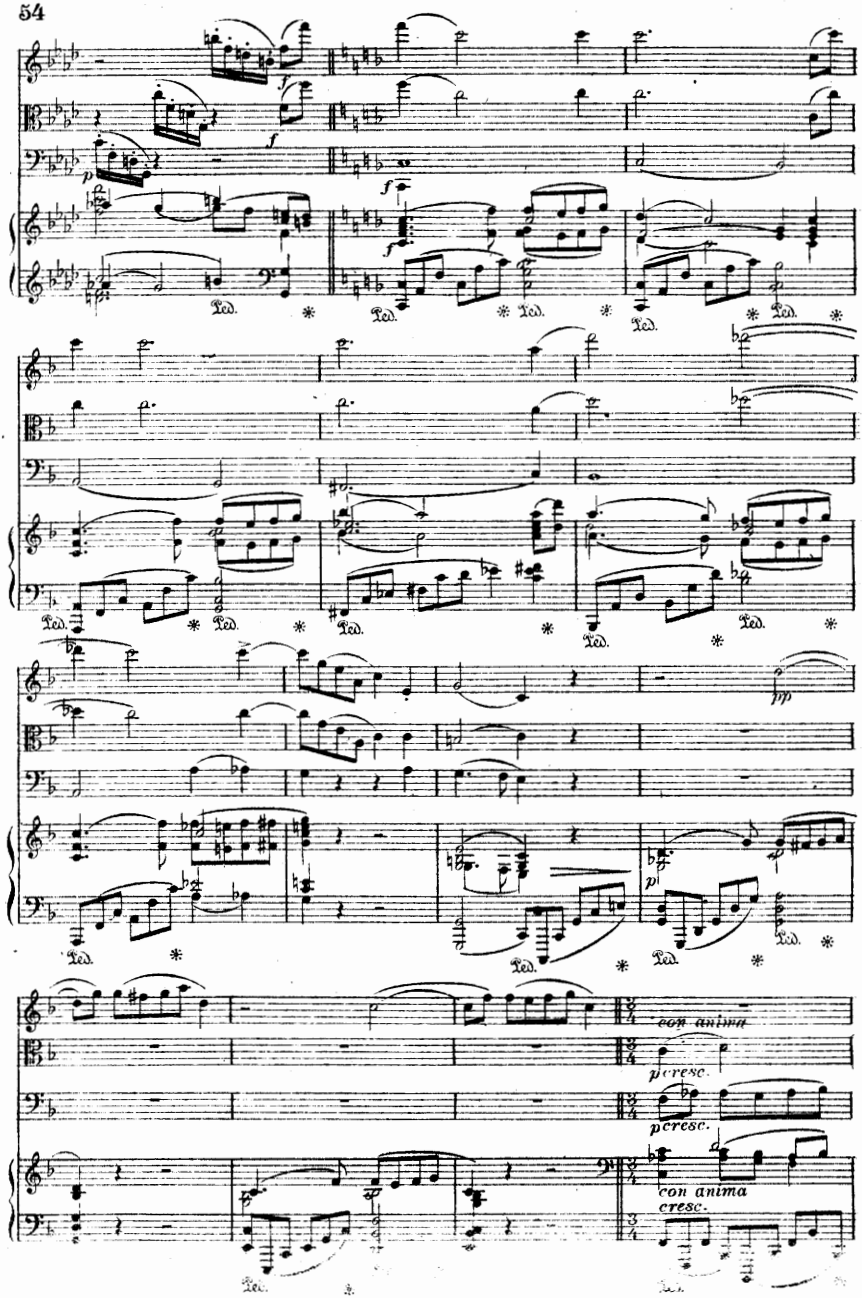
con anima
p cresc.
p cresc.
con anima
cresc.

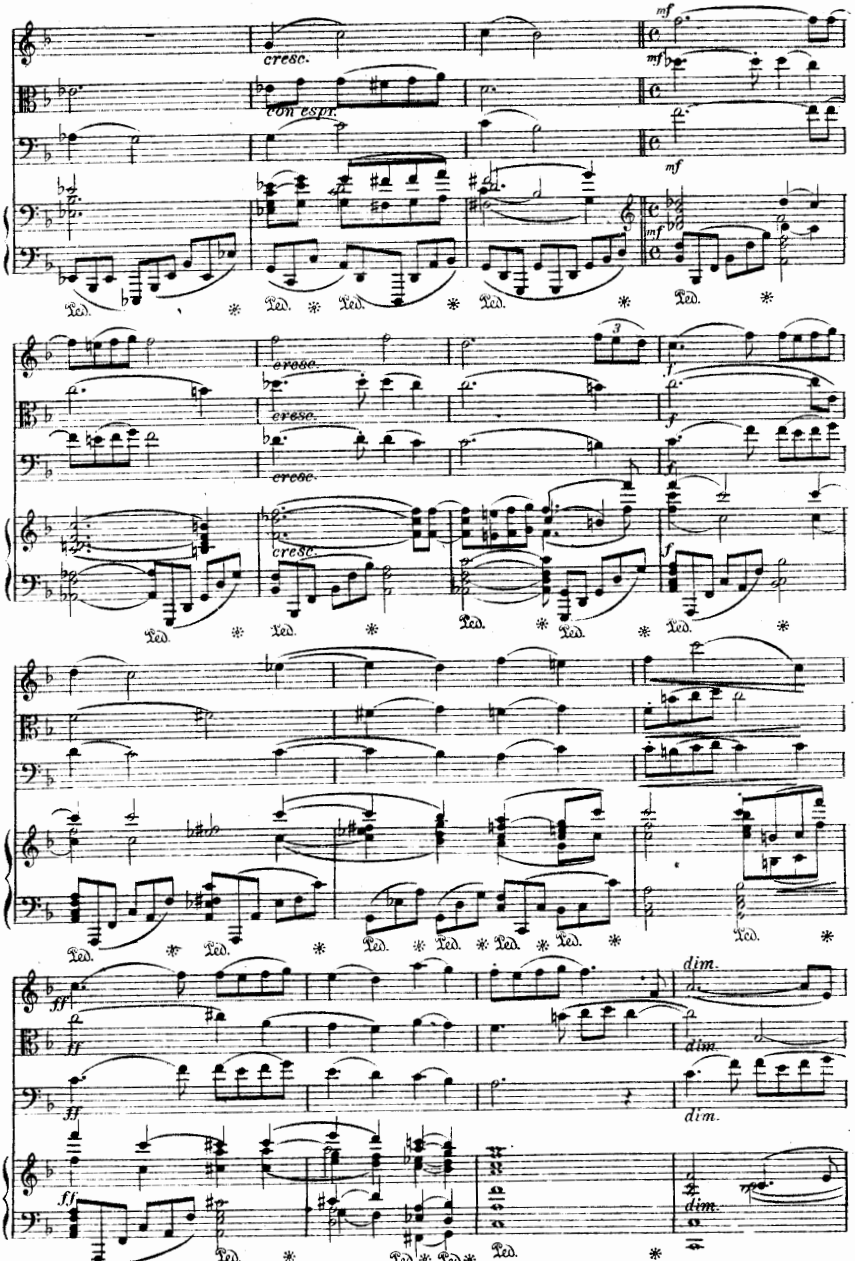
mf
cresc.
con espr.
mf
mf
mf
Ped. * Ped. * Ped. * Ped. * Ped. *
cresc.
cresc.
cresc.
f
f
f
Ped. * Ped. * Ped. * Ped. * Ped. *
Ped. * Ped. * Ped. * Ped. * Ped. * Ped. *
ff
dim.
ff
dim.
ff
dim.
Ped. * Ped. * Ped. * Ped. * Ped. *

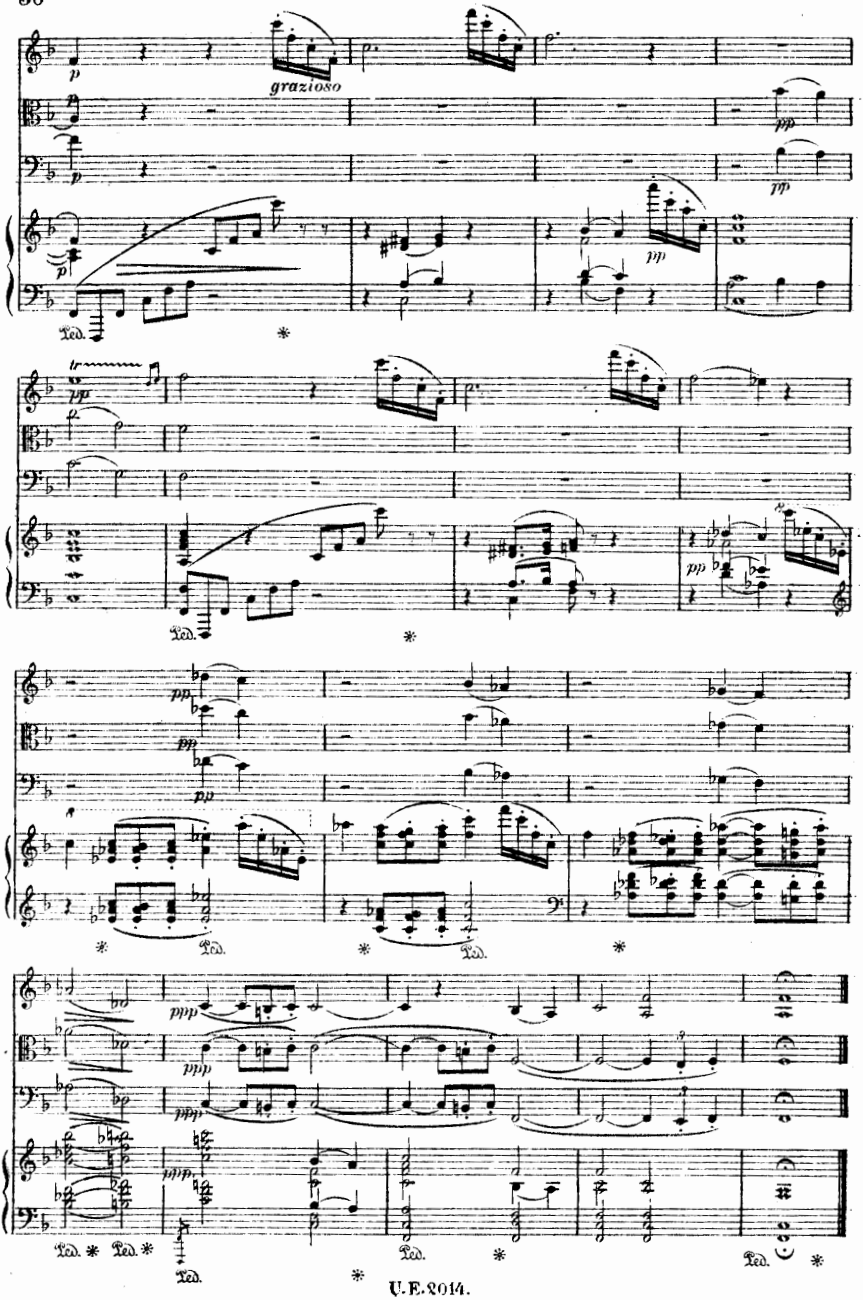
grazioso
Ped.
U.E.2014.

Finale.

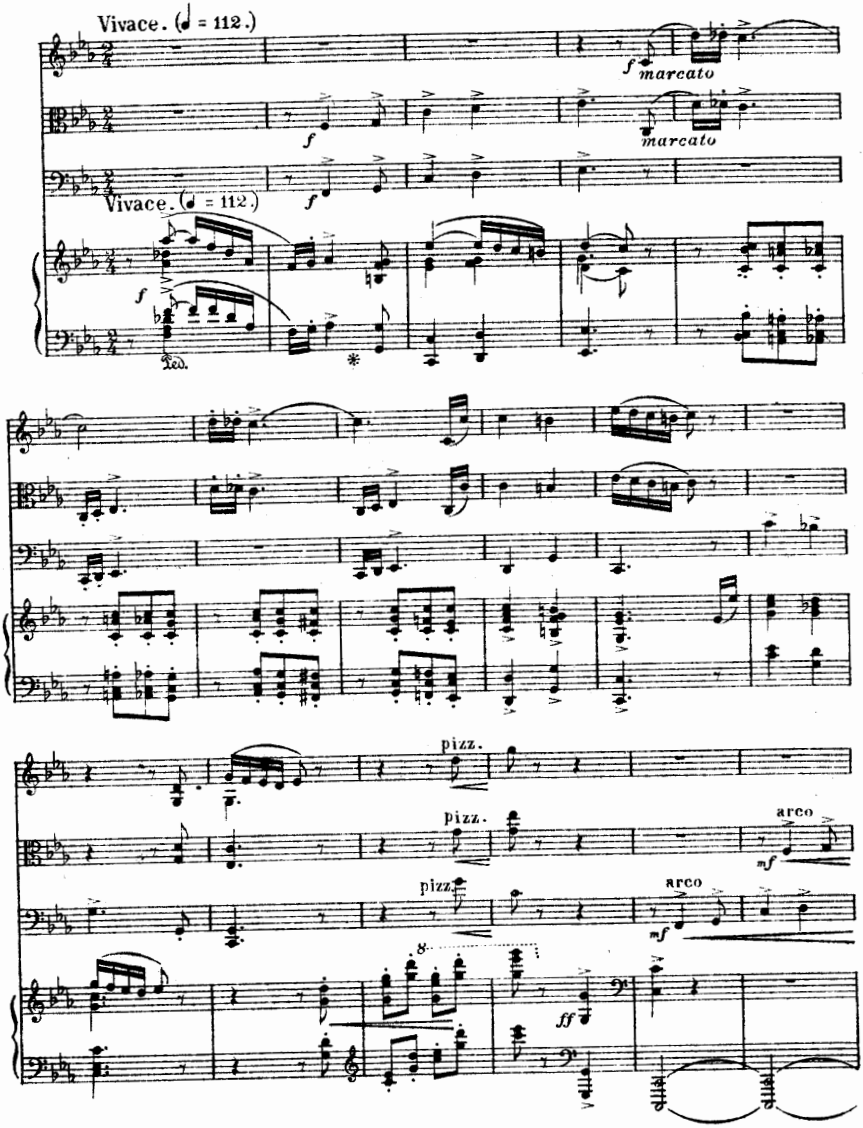
Vivace. (♩ = 112.)
f
marcato
f
marcato
Vivace. (♩ = 112.)
f
f
Ped.
*
pizz.
pizz.
arco
mf
pizz.
arco
mf
8
ff

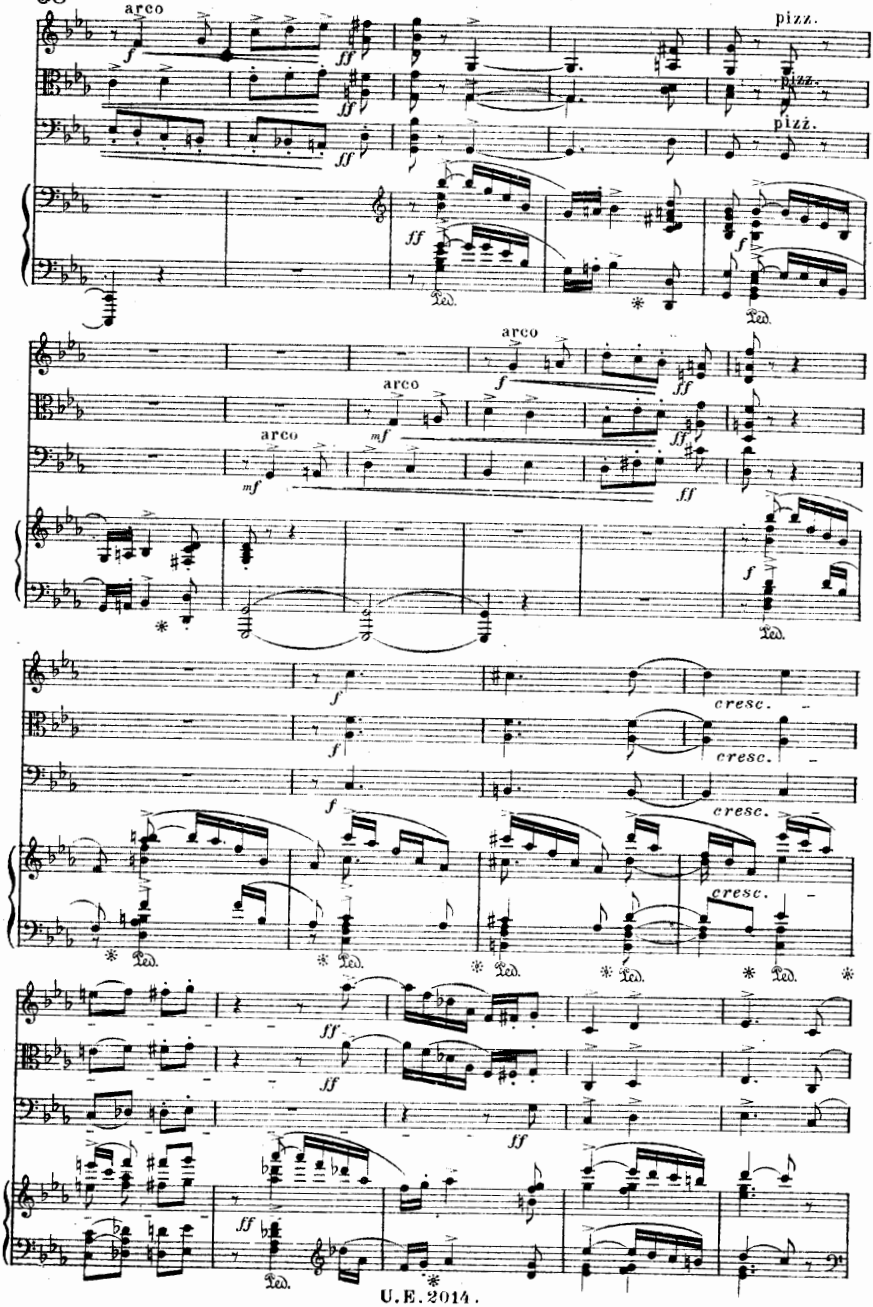
arco
pizz.
arco
arco
arco
cresc.
cresc.
cresc.
cresc.
Ped.

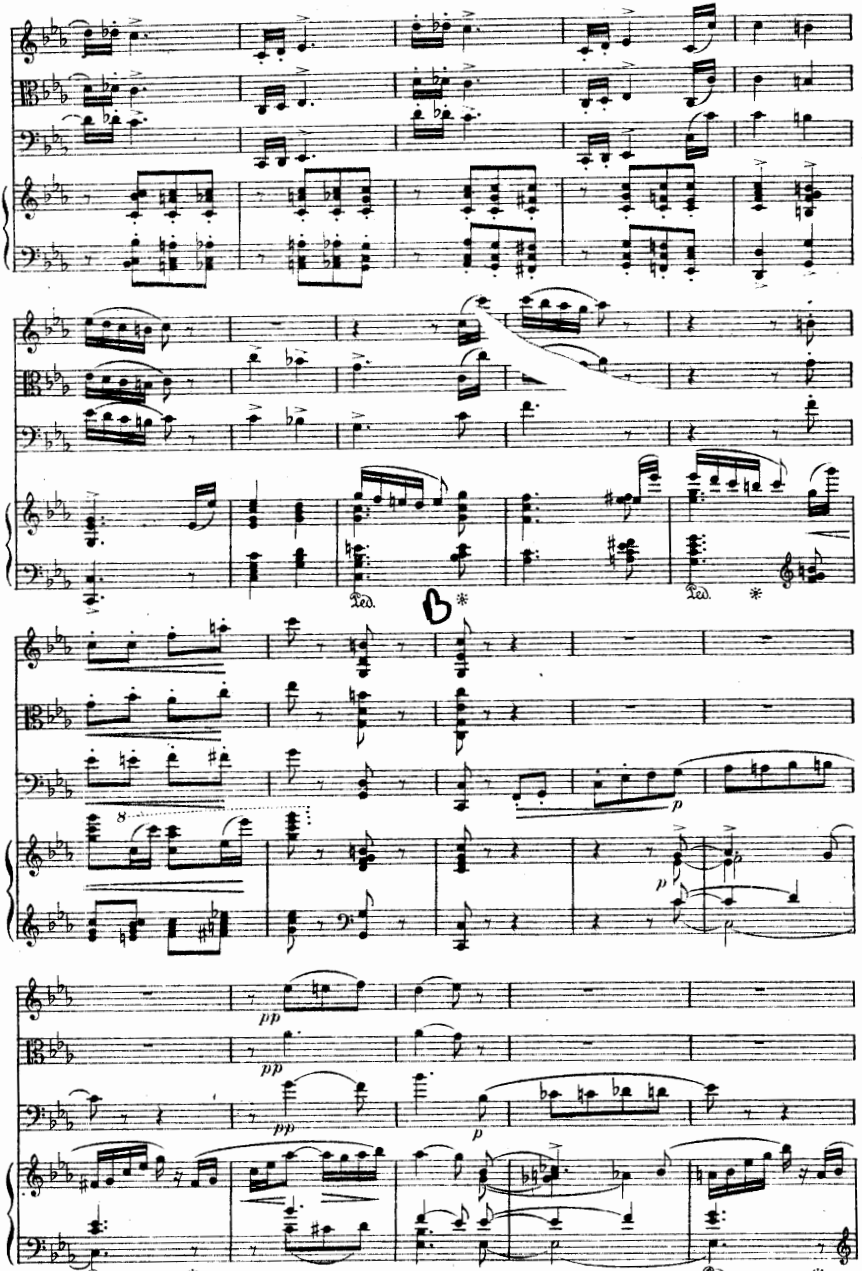
Ped.
Ped.
8
p
pp
pp
pp
p
p
Ped.
Ped.

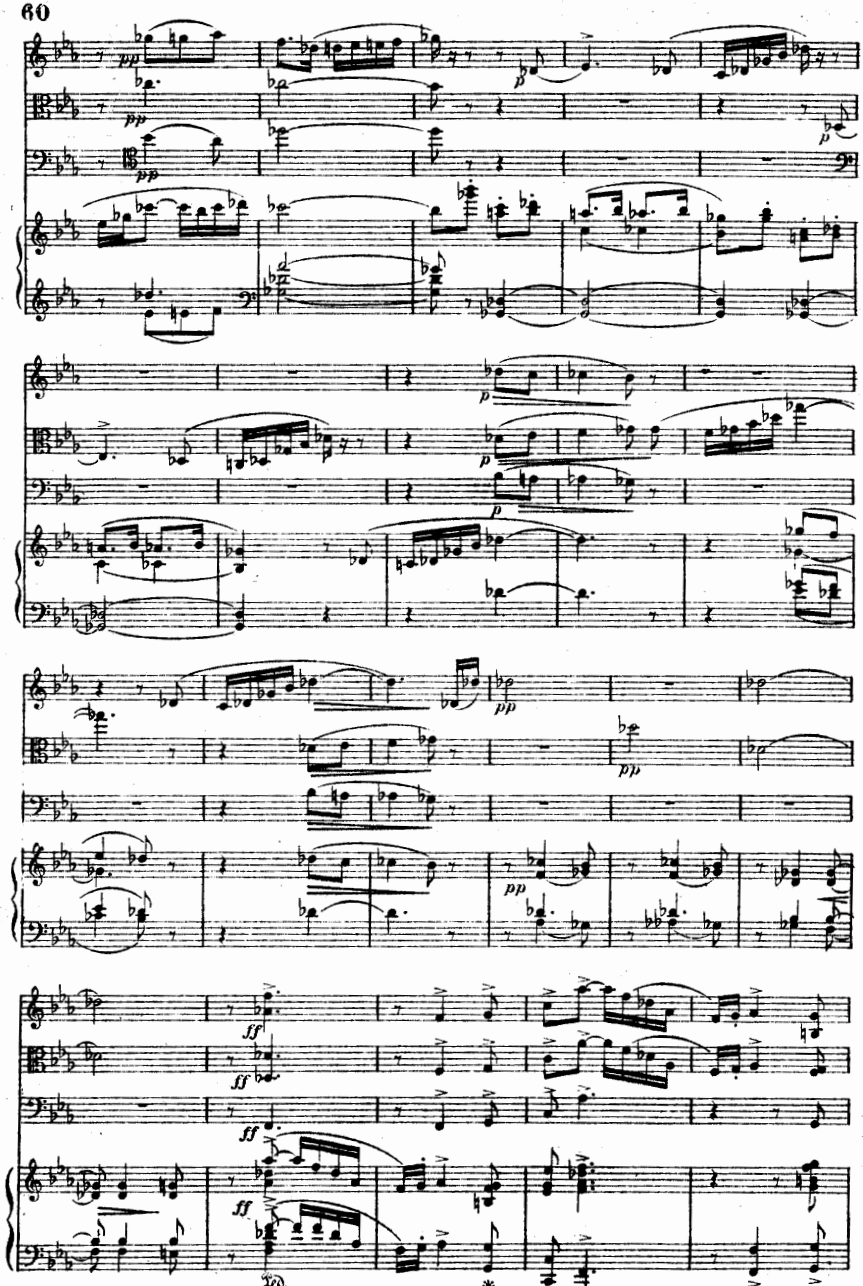

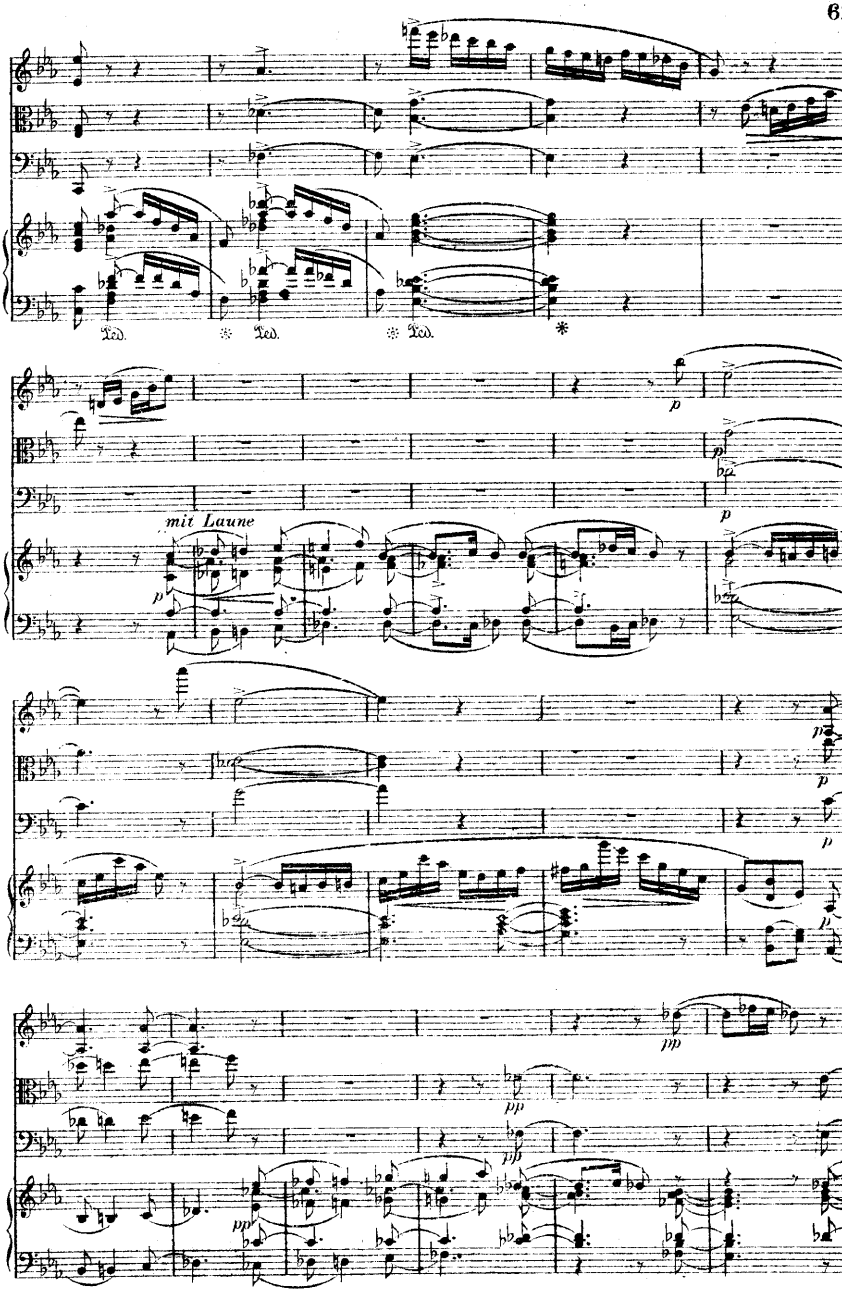
Ped.
Ped.
Ped.
mit Laune

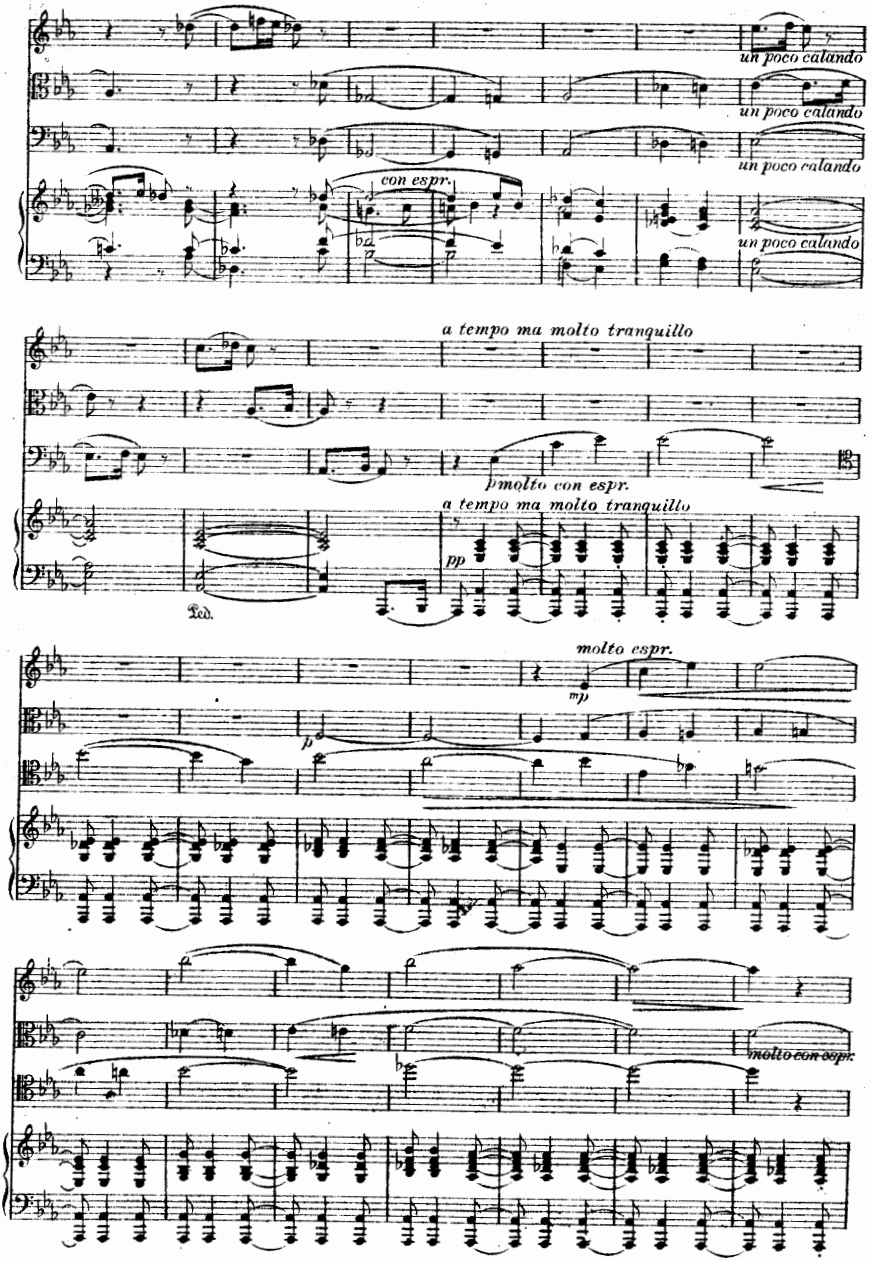
un poco calando
un poco calando
un poco calando
con espr.
un poco calando
a tempo ma molto tranquillo
pmolto con espr.
a tempo ma molto tranquillo
pp
Ped.
molto espr.
mp
p
molto con espr.

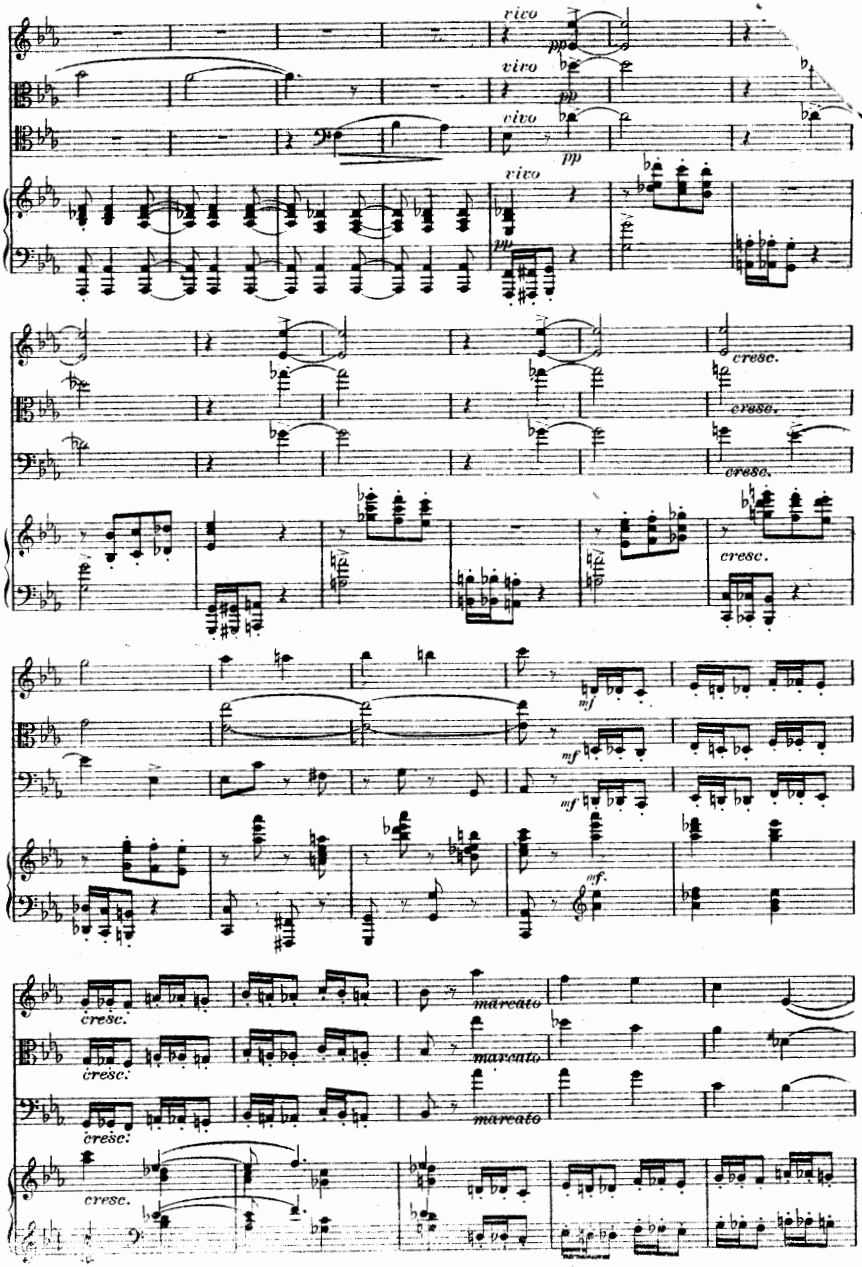
vivo
pp
vivo
pp
vivo
pp
vivo
pp
cresc.
cresc.
cresc.
cresc.
mf
mf
mf
mf.
cresc.
cresc.
cresc.
cresc.
marcato
marcato
marcato

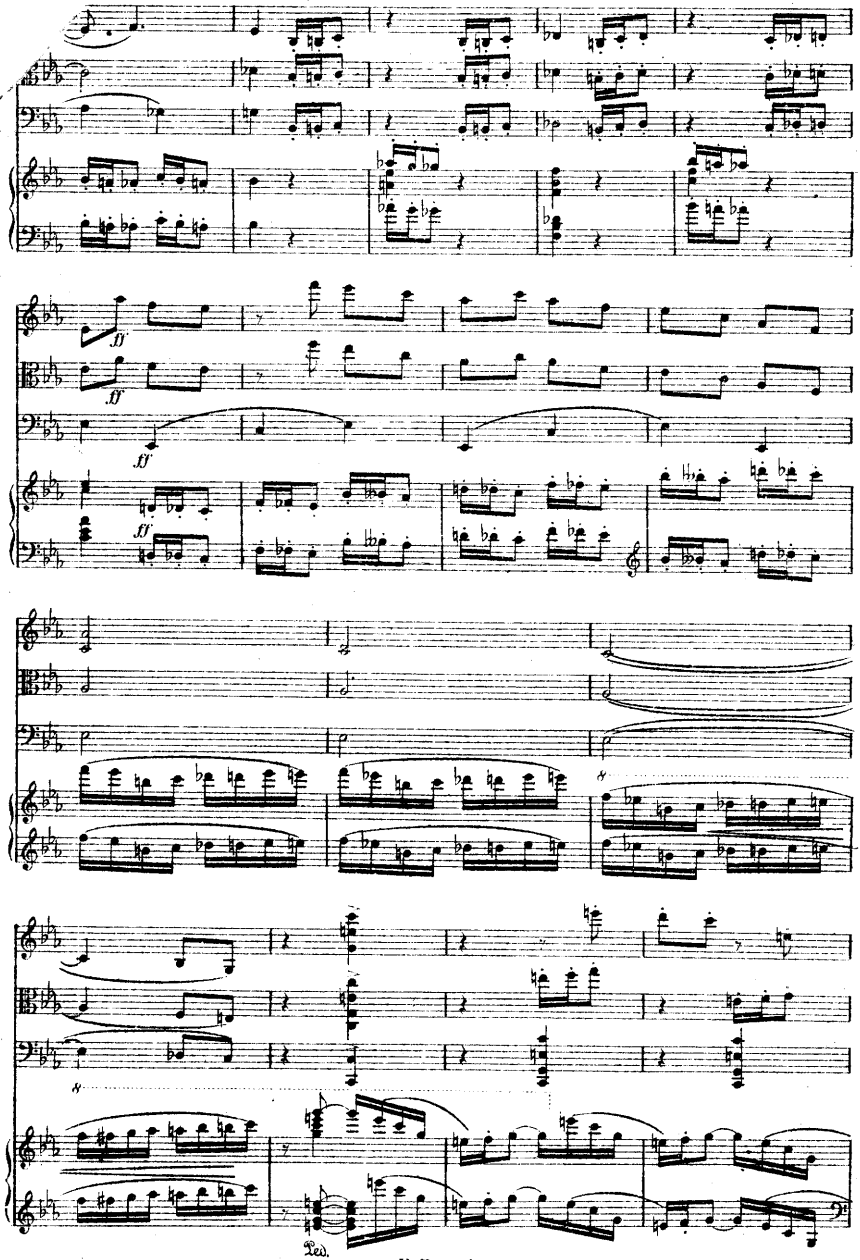
ff
ff
ff
ff
Ped.

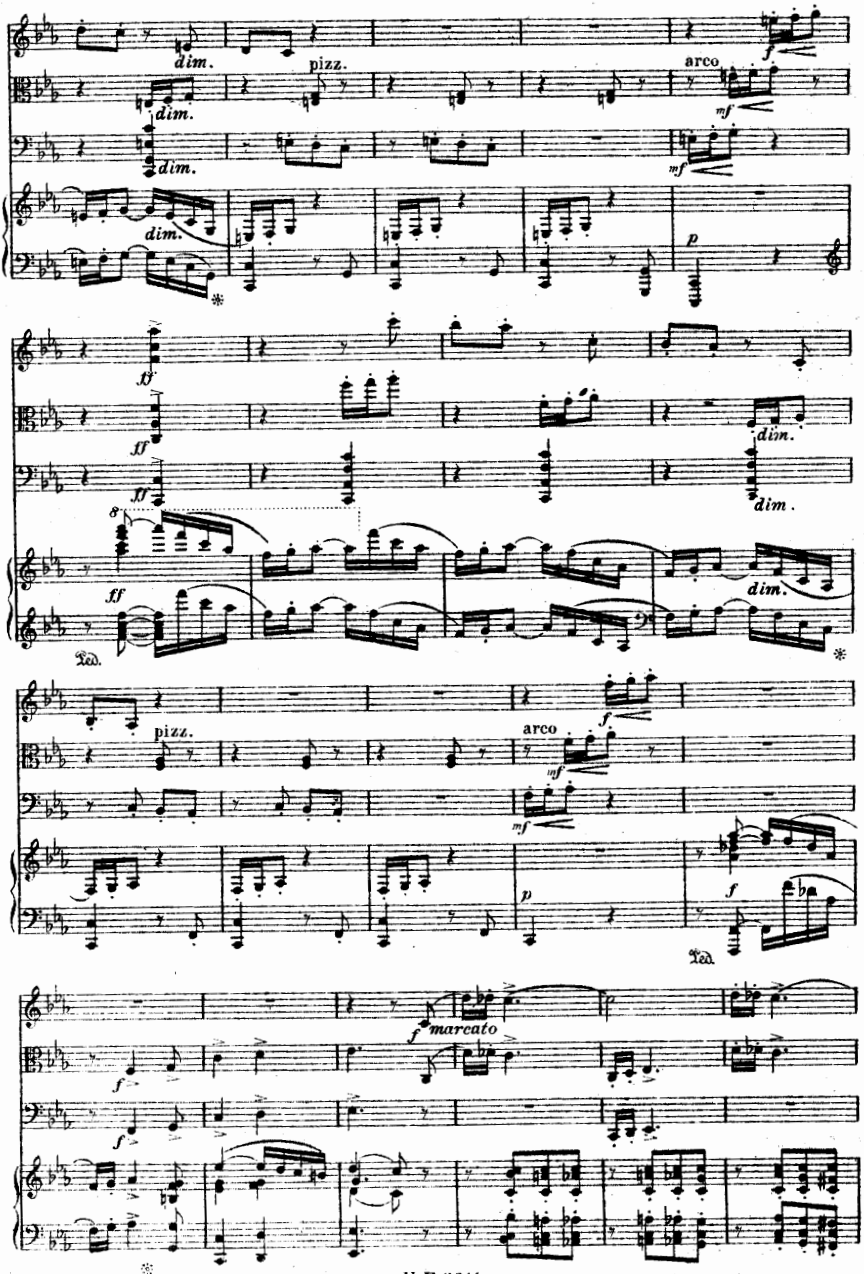
dim.
pizz.
arco
mf
p
ff
Ped.
marcato

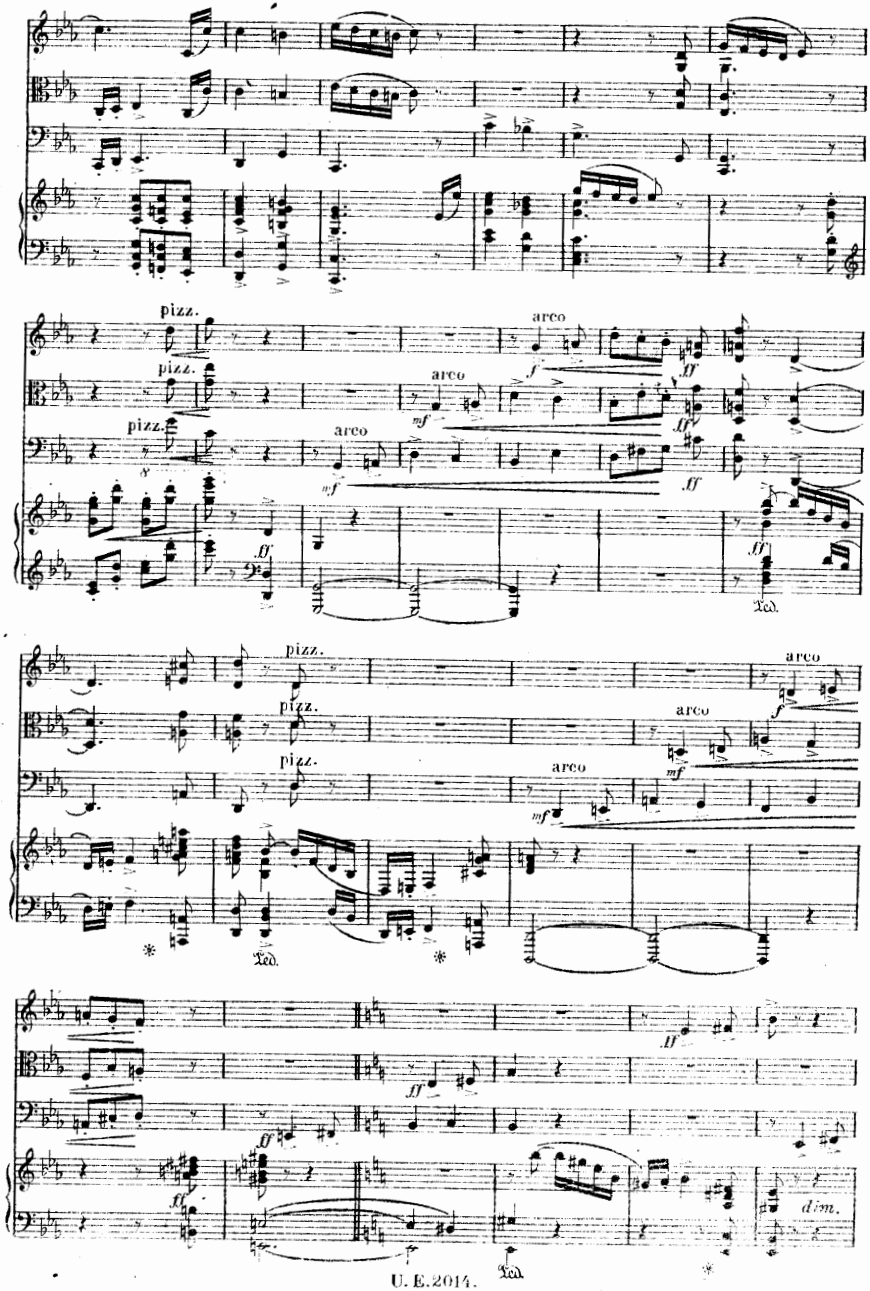
pizz.
arco
Ped.
dim.

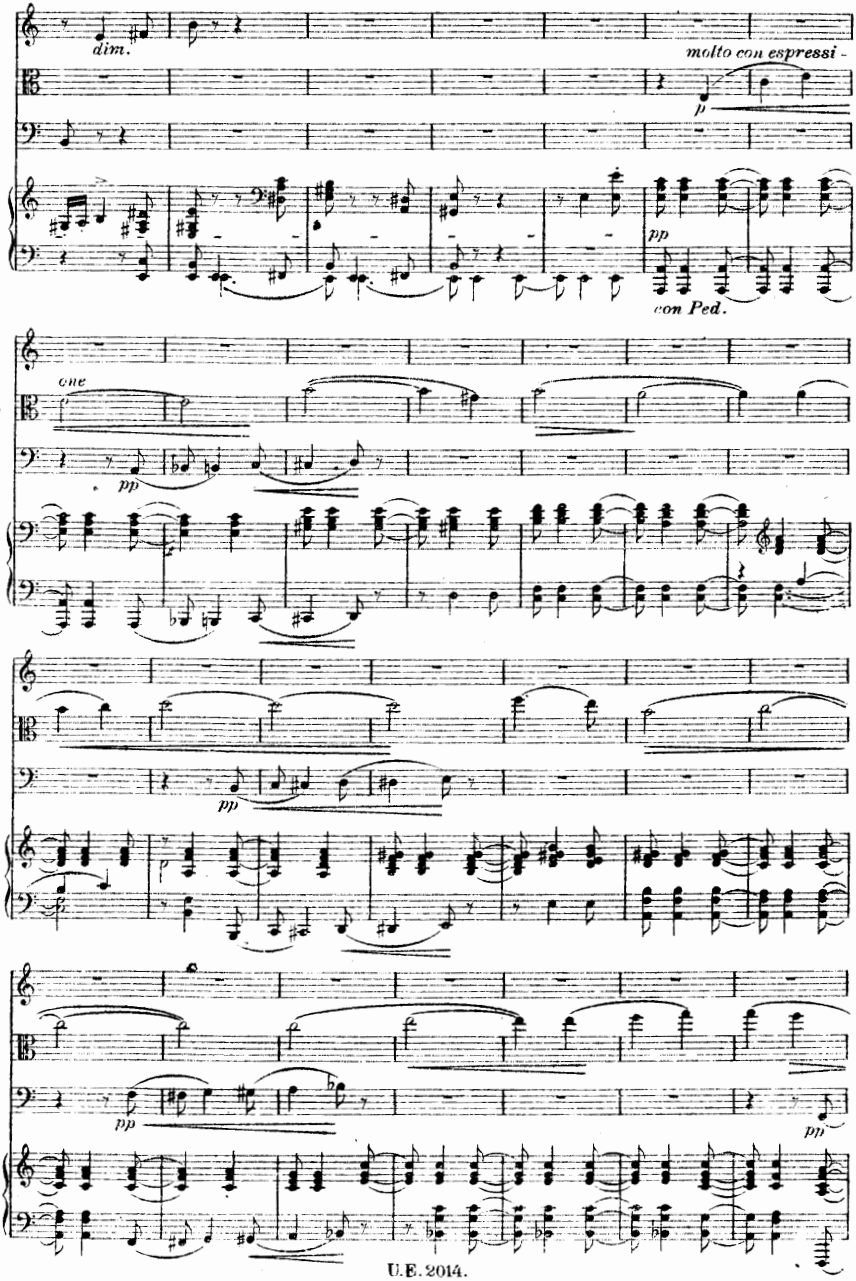
dim.
molto con espressi -
p
pp
con Ped.
one
pp
pp
pp
pp

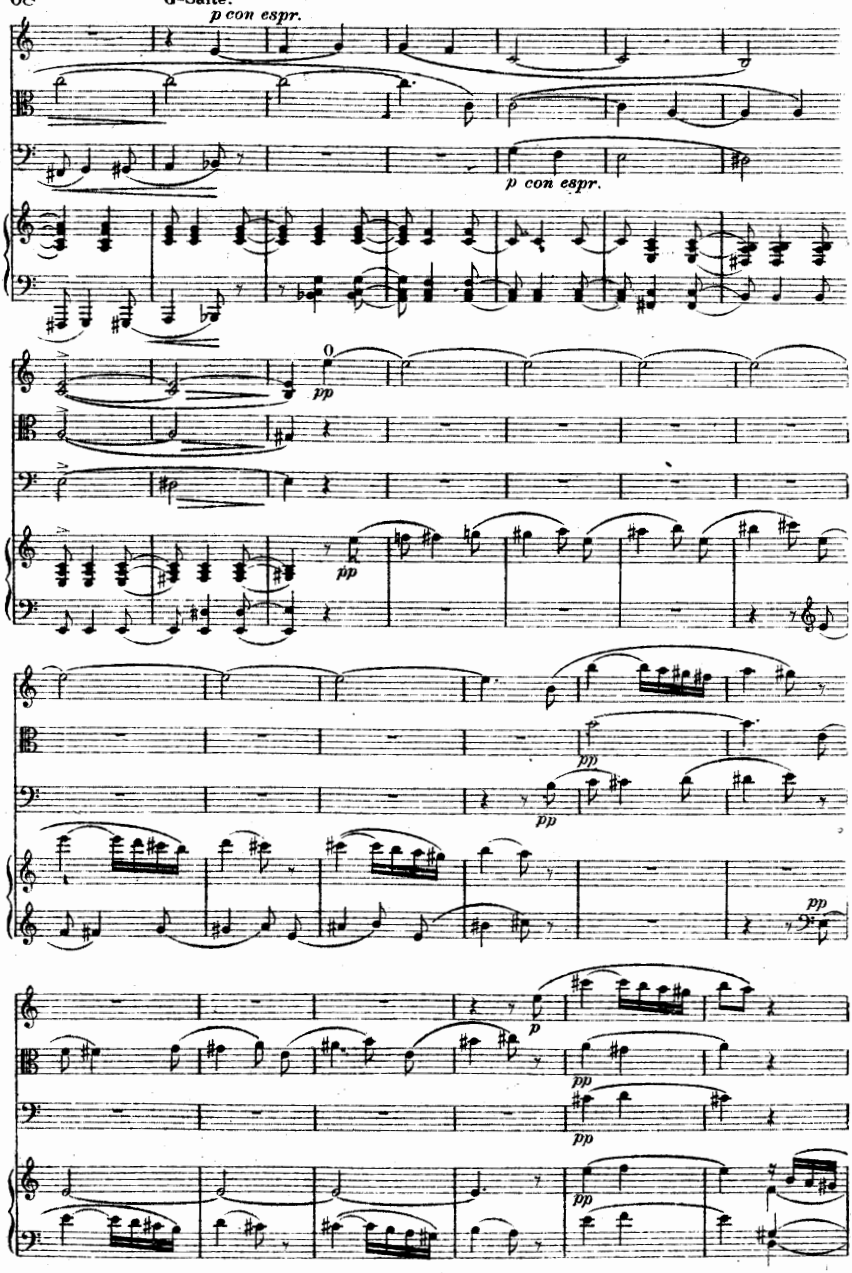
p con espr.
p con espr.
pp
pp
pp
pp
pp
p
pp
pp
pp
pp

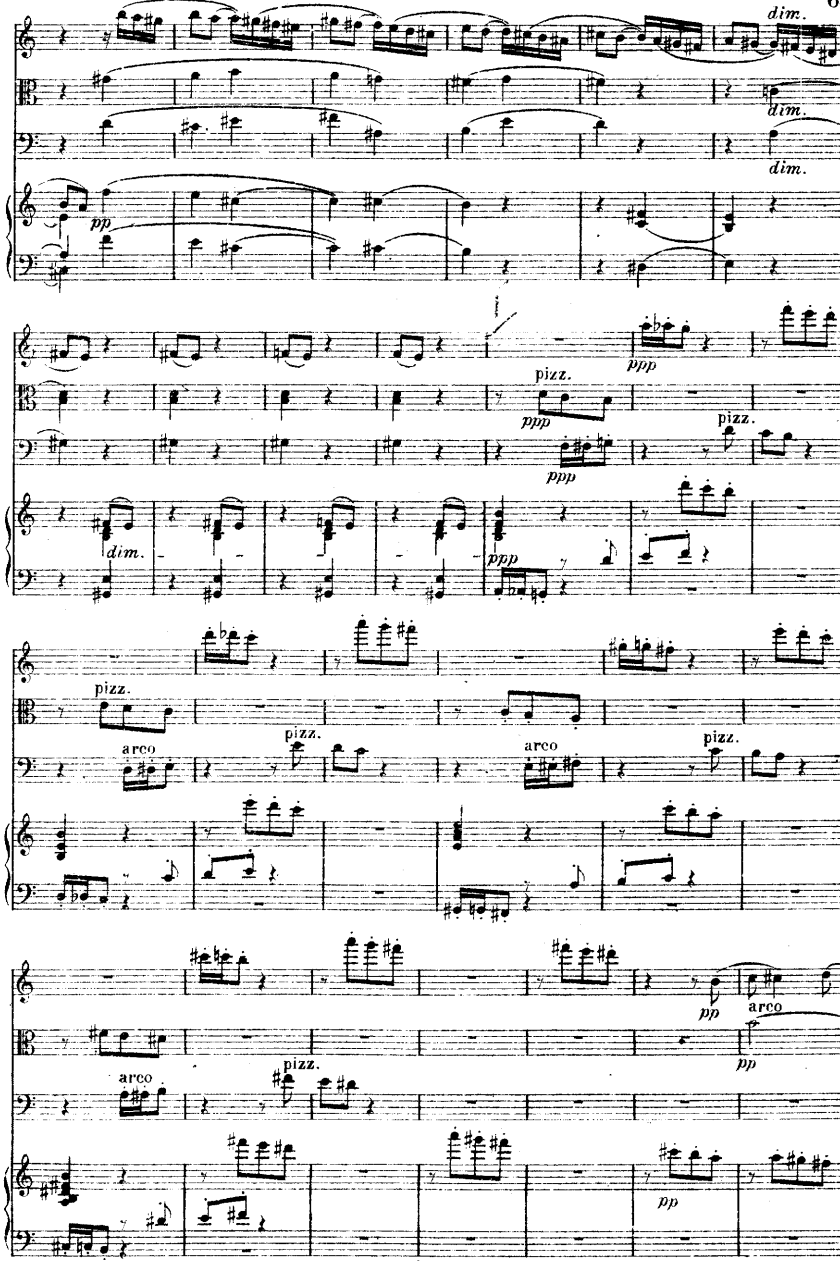
dim.
dim.
dim.
pp
ppp
pizz.
ppp
pizz.
ppp
dim.
ppp
pizz.
arco
pizz.
arco
pizz.
pp
arco
arco
pizz.
pp
pp

arco
pp
pp
pp
pp
pp
f
f
f
f
f
f
f
Ped.

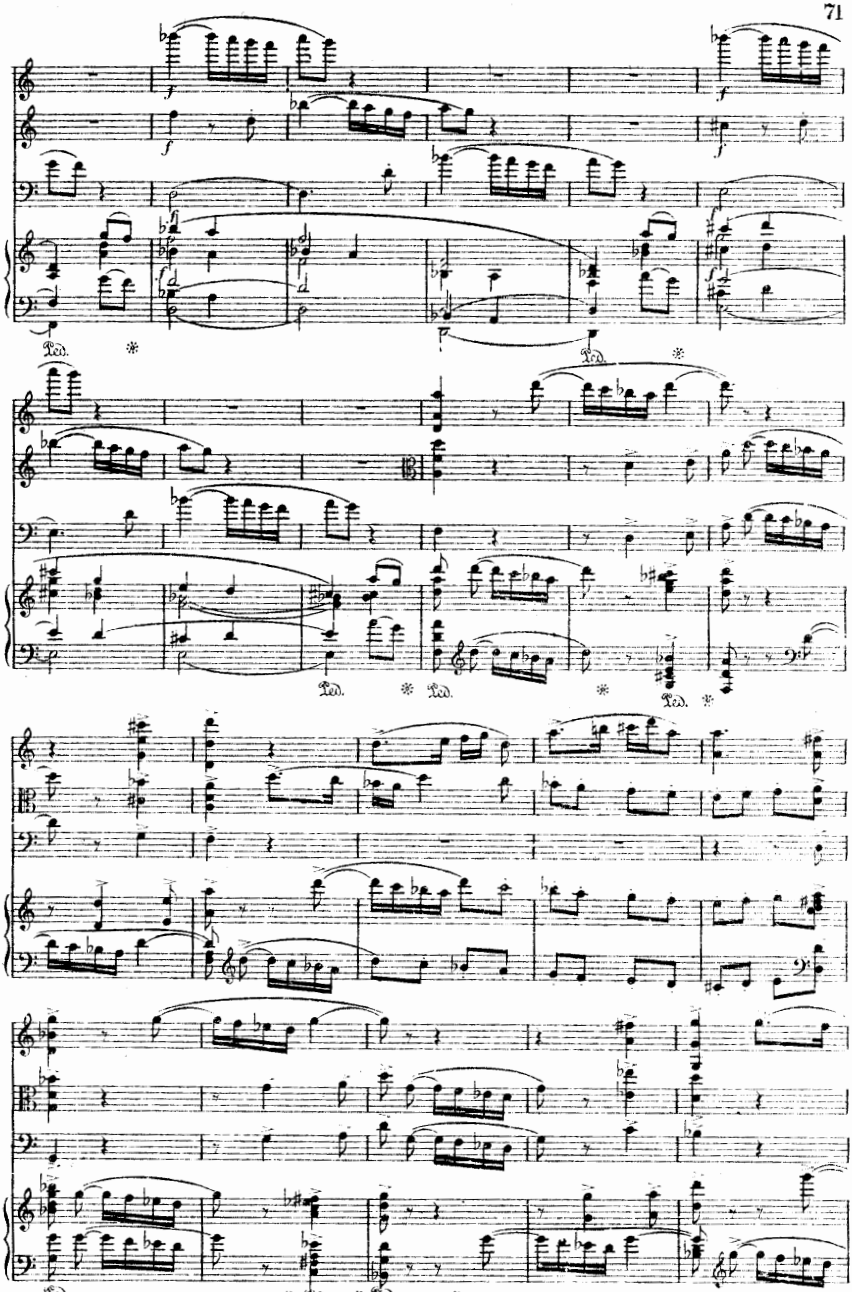

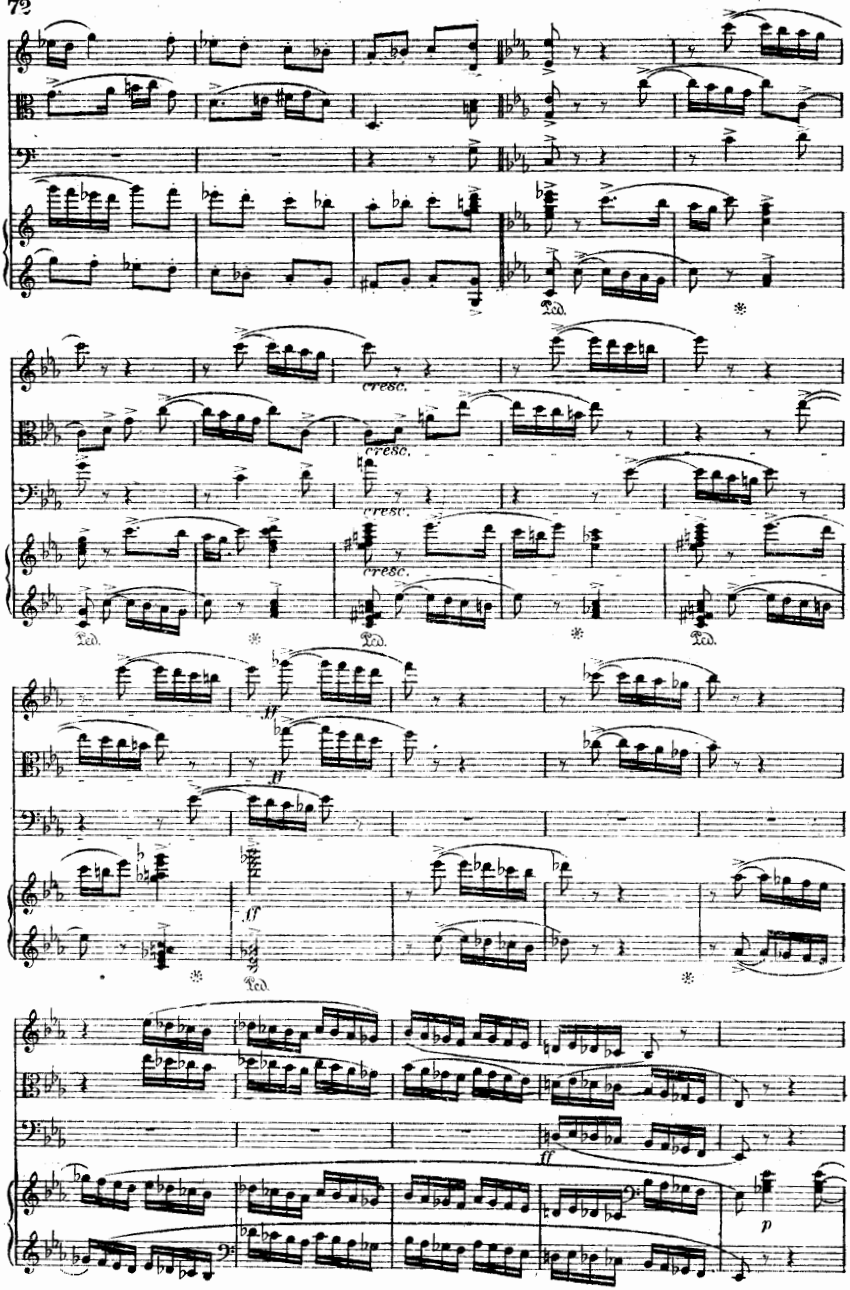
cresc.
cresc.
cresc.
cresc.
Ped.
Ped.
Ped.
Ped.
Ped.
ff
ff
ff
ff
p

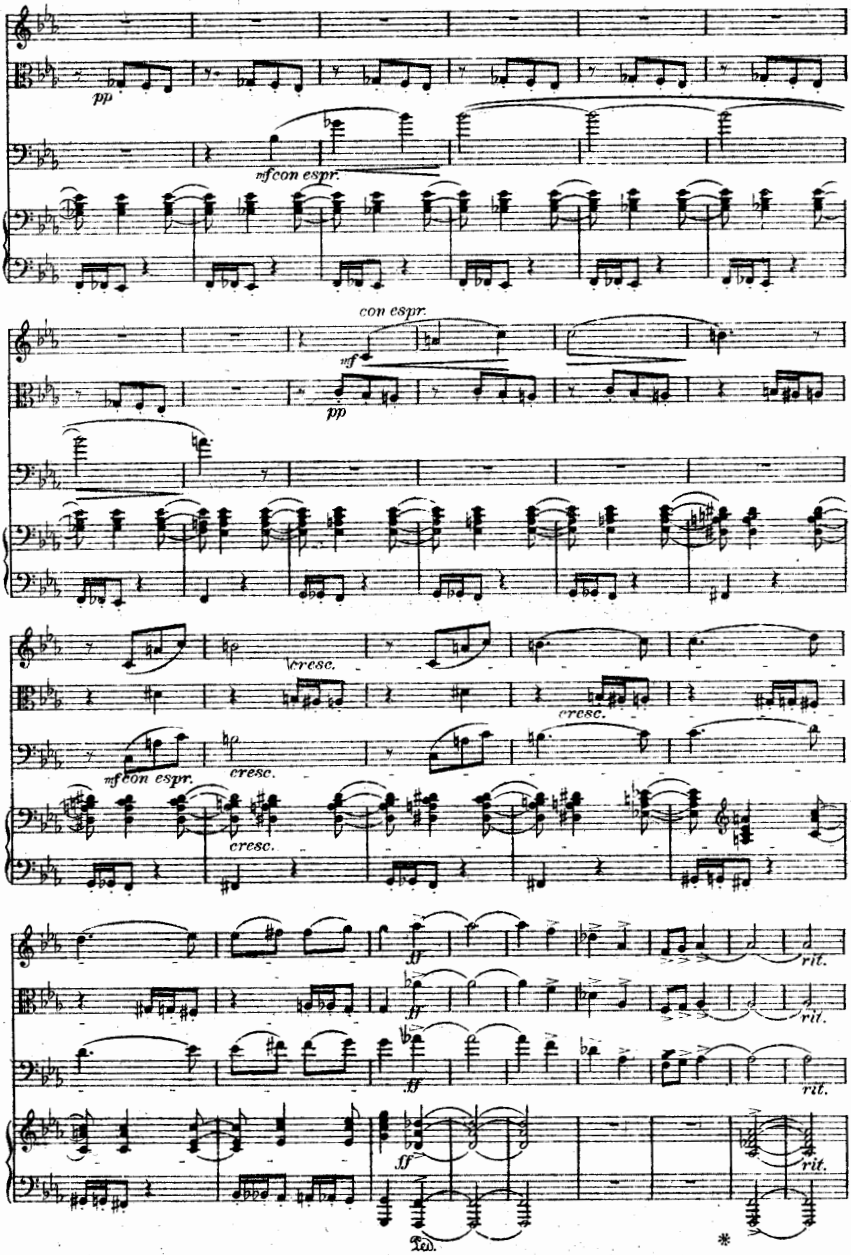
pp
mf con espr.
con espr.
mf
pp
cresc.
cresc.
mf con espr.
cresc.
cresc.
ff
ff
ff
ff
rit.
rit.
rit.
rit.
Ped.
*

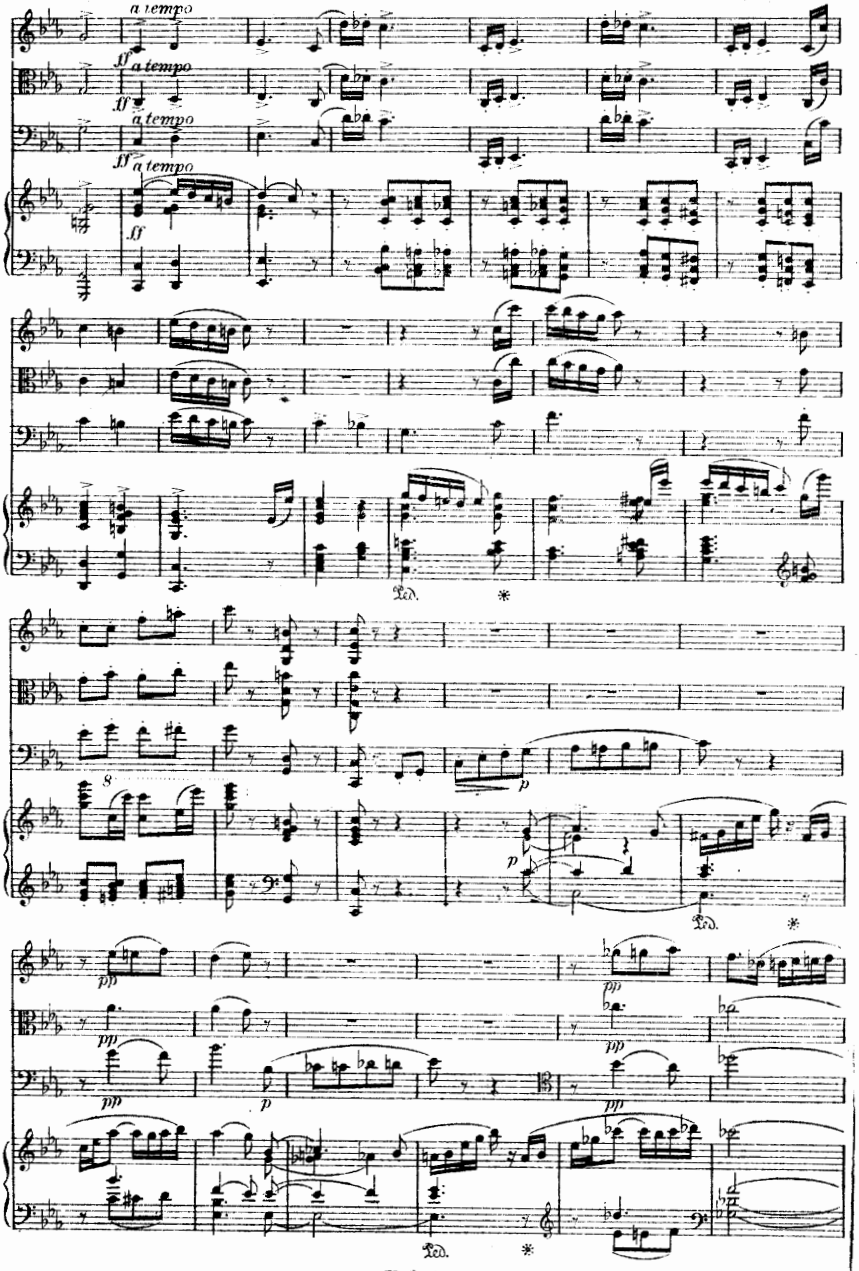
a tempo
ff
a tempo
ff
a tempo
ff
a tempo
ff
Ped.
*
8
p
p
Ped.
*
pp
pp
pp
pp
pp
p
Ped.
*

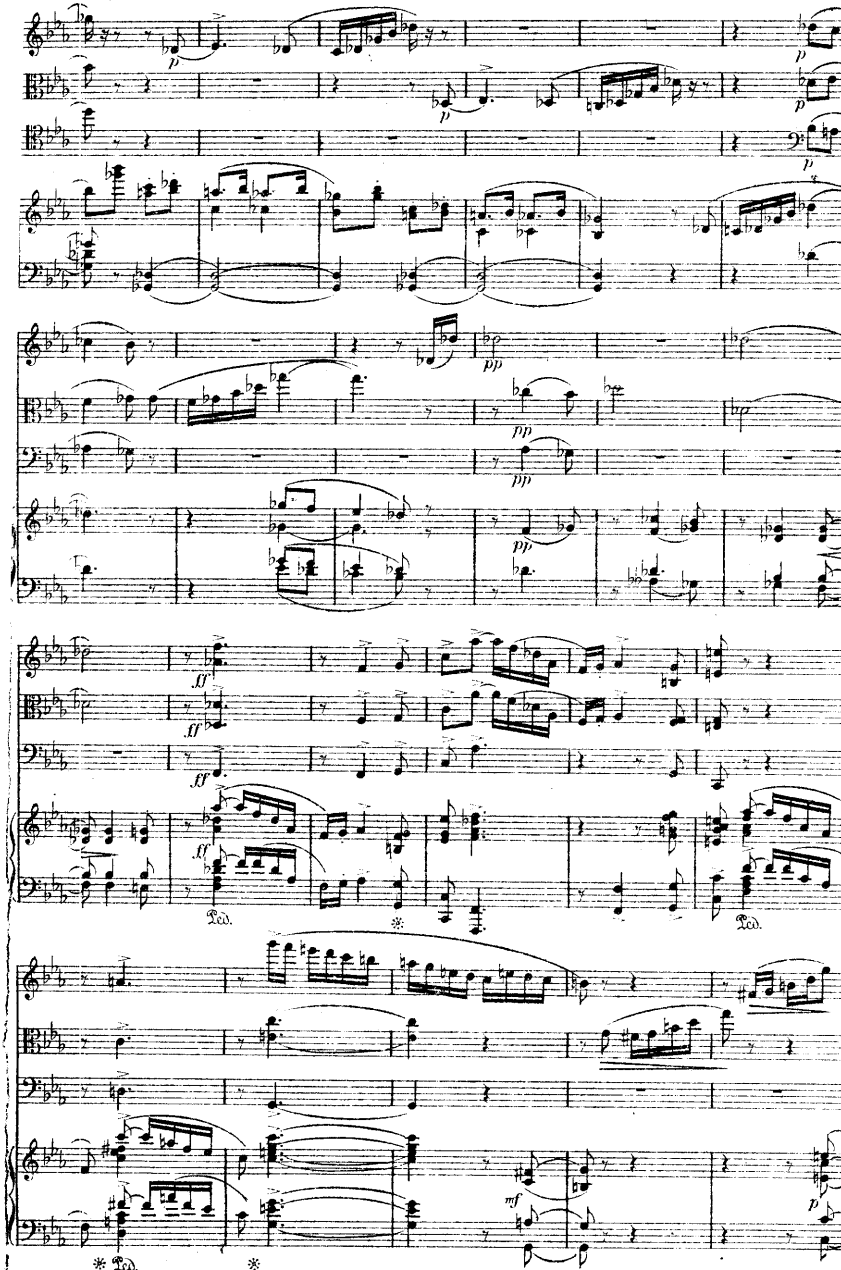
p
pp
ff
mf
Ped.
*

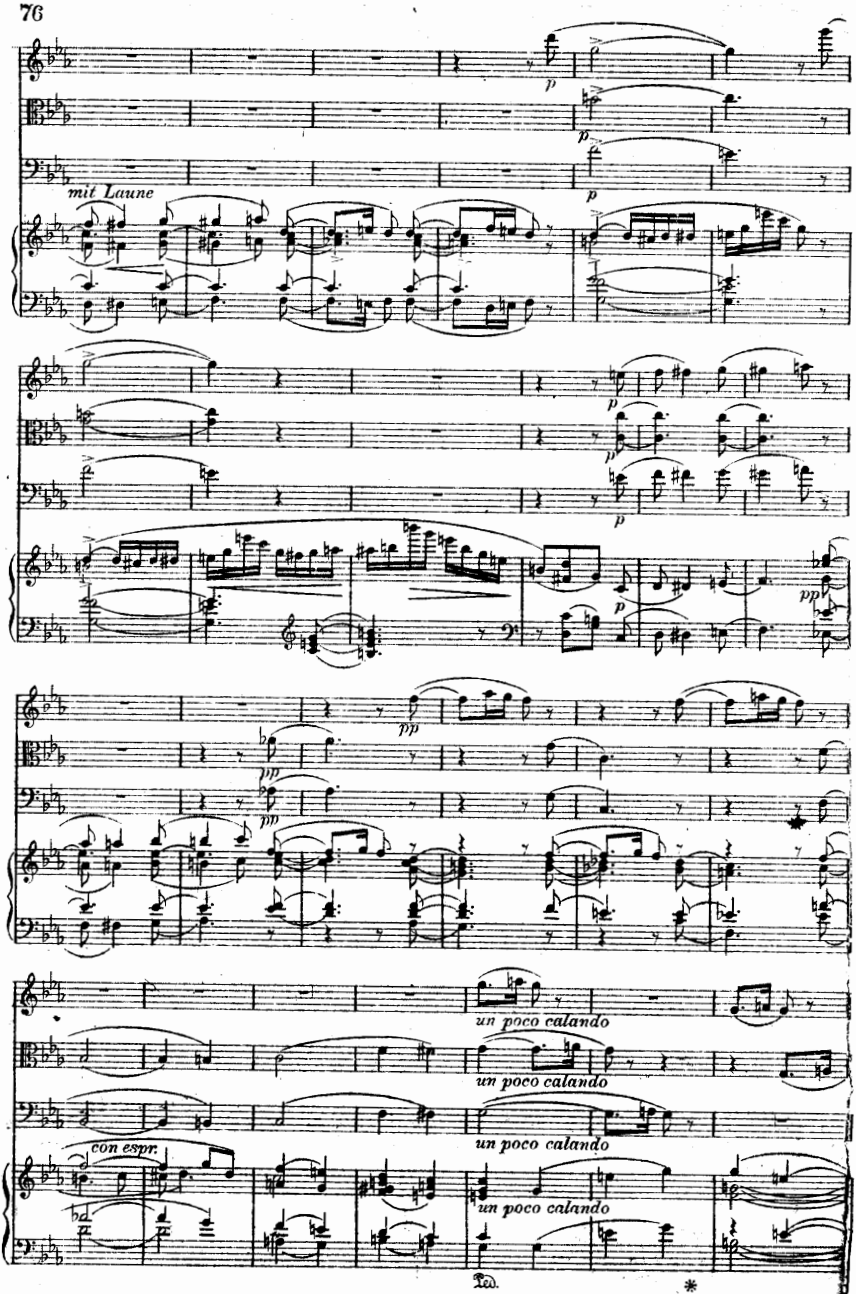
mit Laune
un poco calando
un poco calando
un poco calando
un poco calando
con espr.

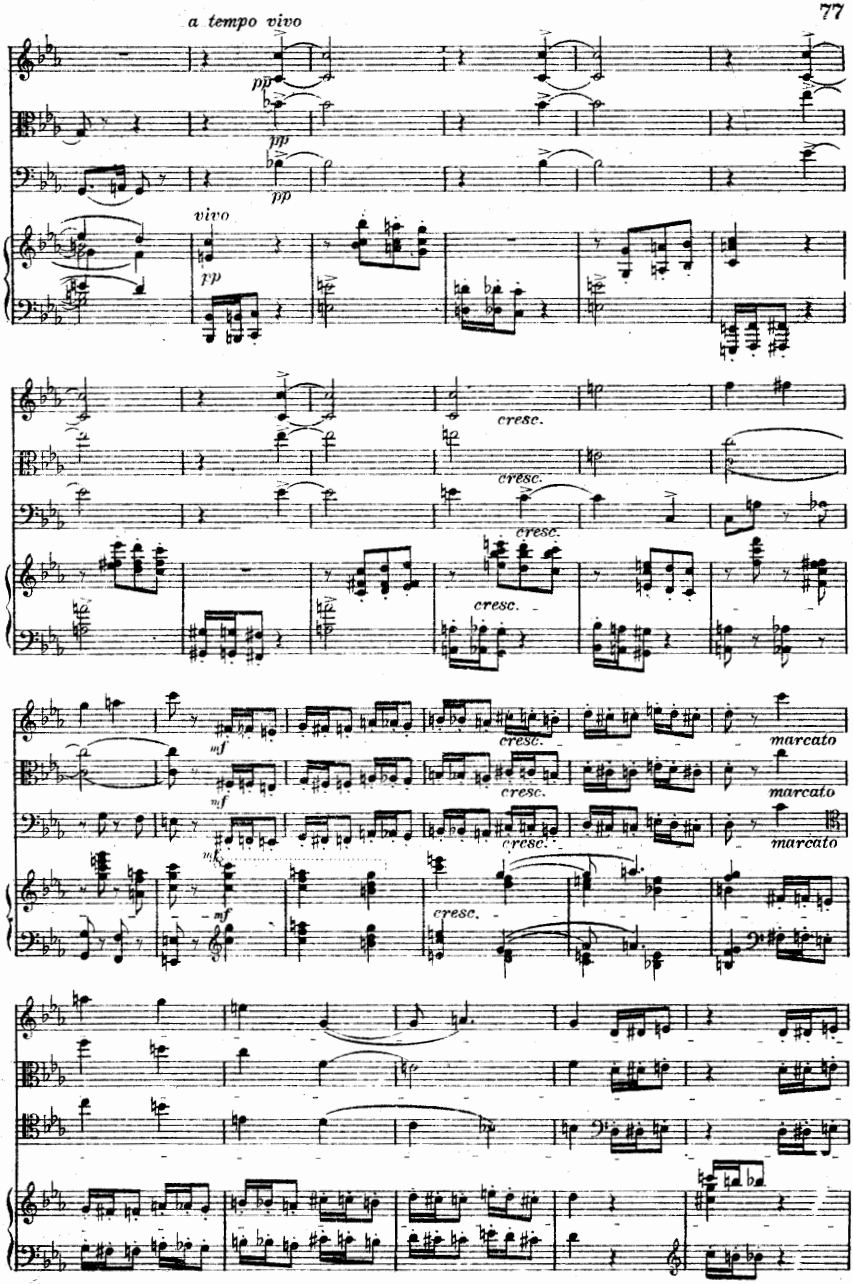
a tempo vivo
pp
pp
pp
vivo
pp
cresc.
cresc.
cresc.
cresc.
mf
cresc.
marcato
mf
cresc.
marcato
mf
cresc.
marcato
mf
mf
cresc.

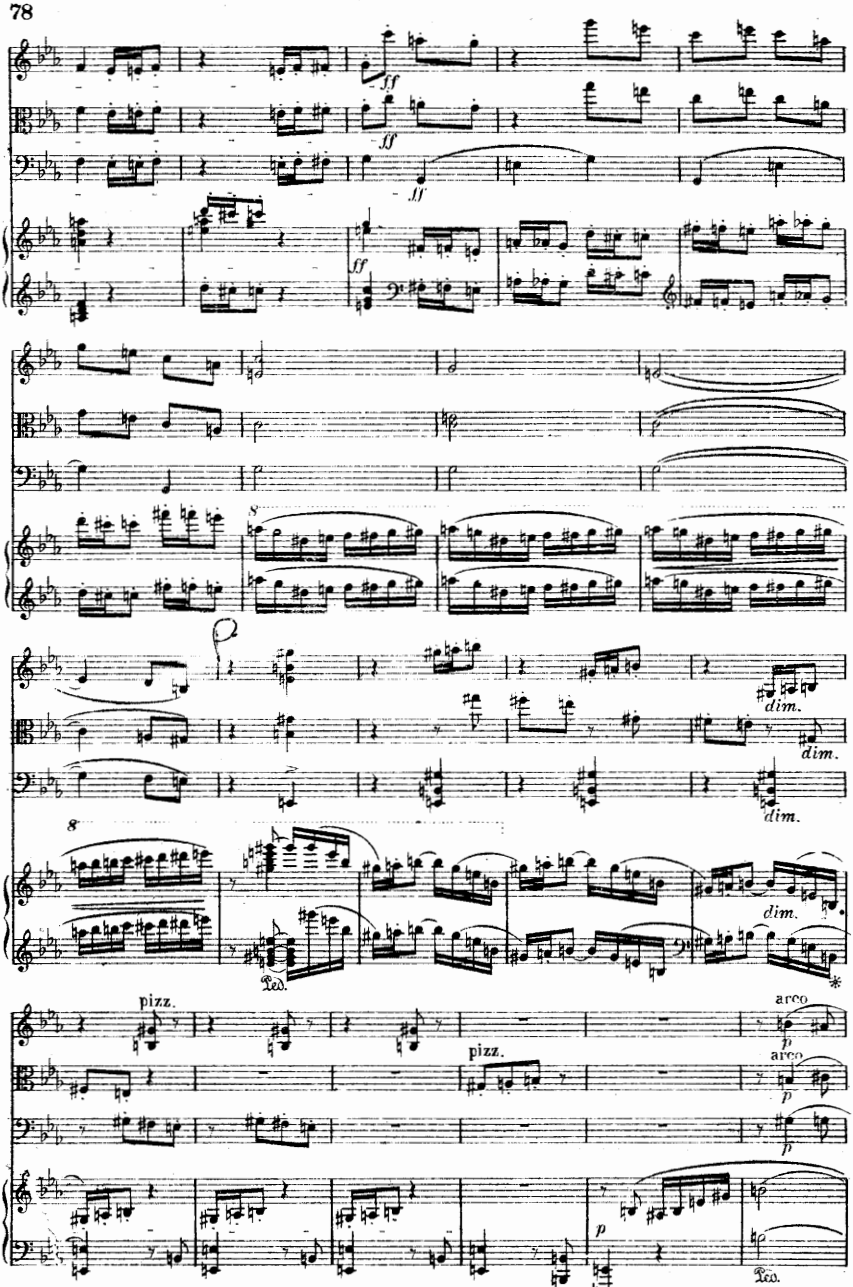
fff
ff
ff
ff
8
dim.
dim.
dim.
8
dim.
Ped.
pizz.
arco
p
pizz.
arco
p
p
p
Ped.

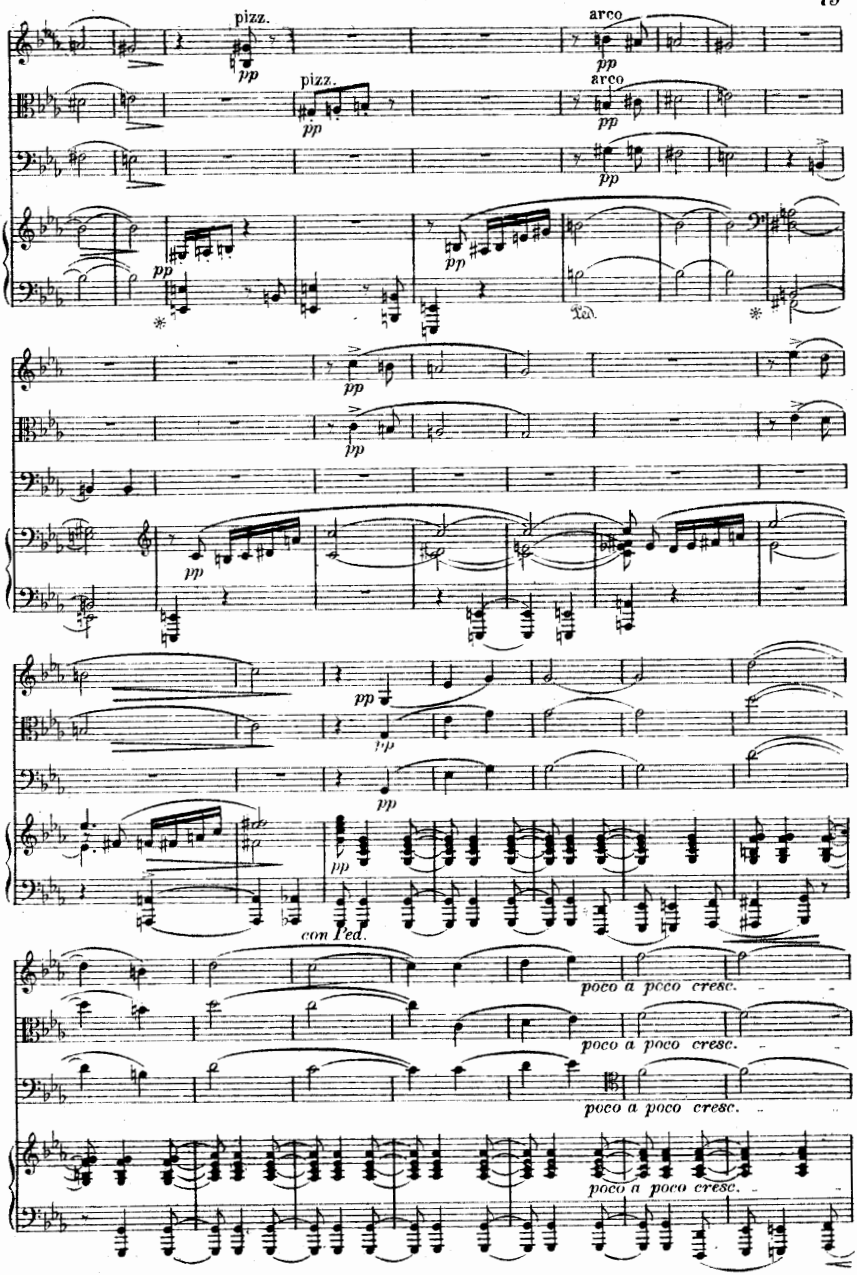
pizz.
arco
pizz.
arco
con Ped.
poco a poco cresc.
poco a poco cresc.
poco a poco cresc.
poco a poco cresc.

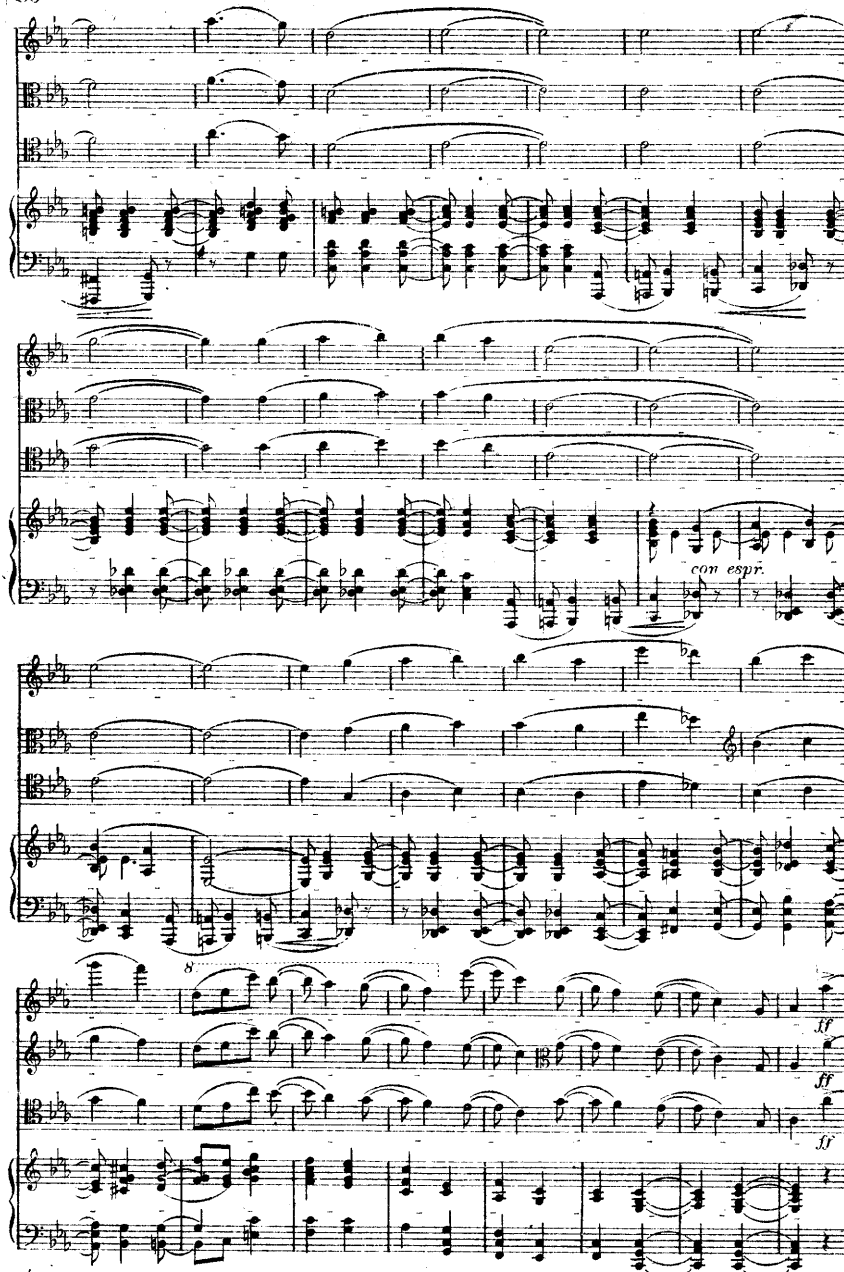
con espr.
8
ff
ff
ff

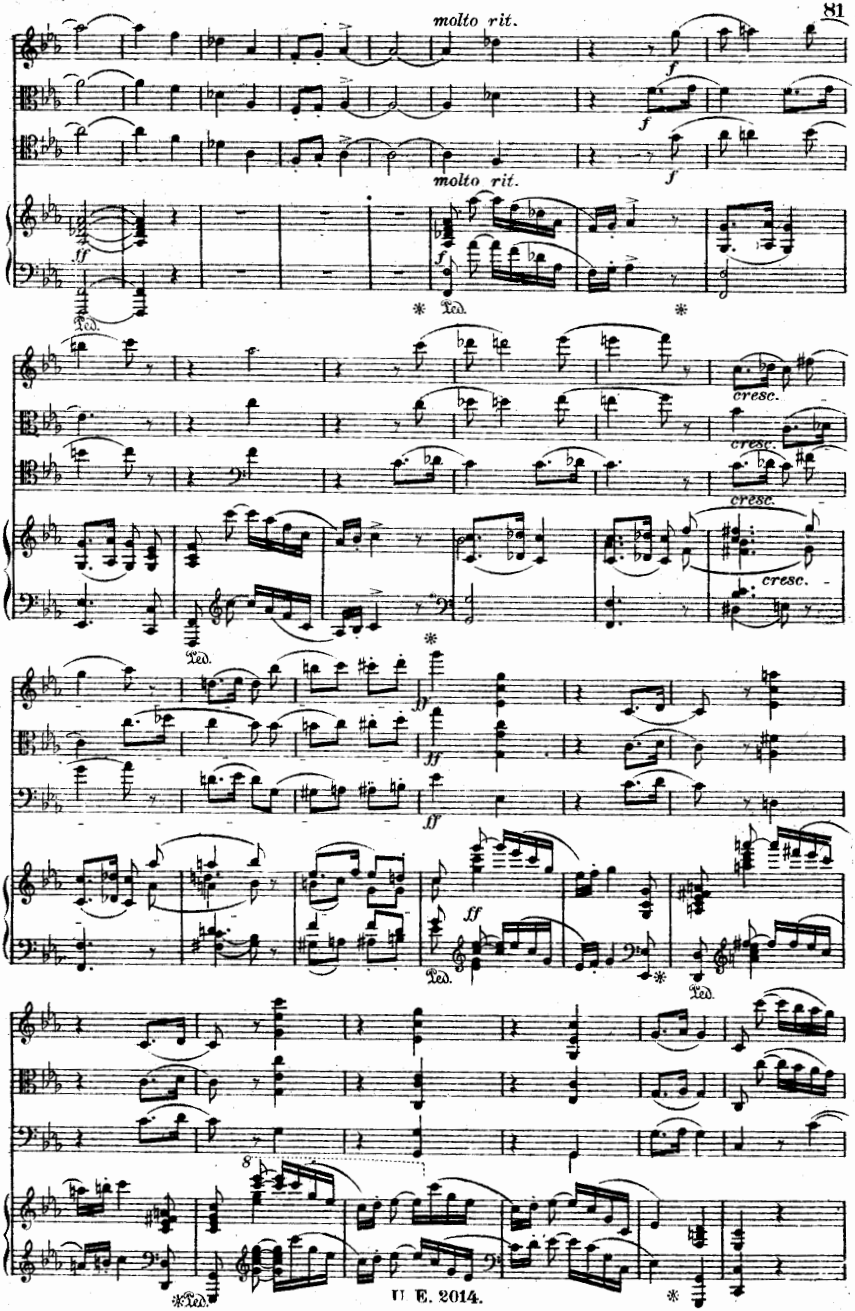
molto rit.
molto rit.
cresc.
cresc.
cresc.
cresc.
Ped.

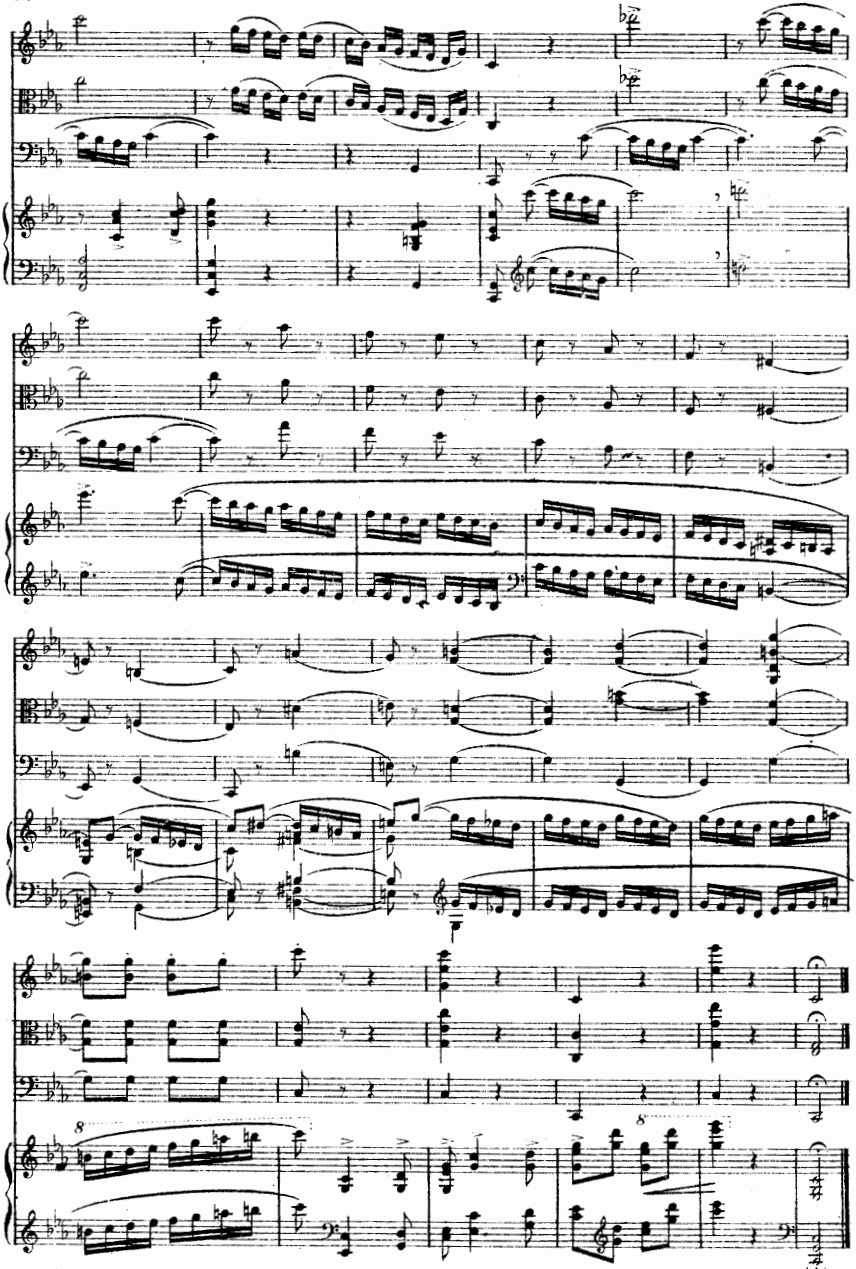

No.		M.
112.	**Haydn,** Quartett, op. 50, 4, Fism	0,40
113.	**Haydn,** Quartett, op. 54, 3, E	0,40
114.	**Beethoven,** Klavier-Quartett, op. 16, Es	0,60
115.	**Boccherini,** Quintett, E	0,50
116.	**Schubert,** Quartett, op. 168, B	0,50
117.	**Schubert,** Quartett, op. posth., Gm	0,50
118.	**Schubert,** Klavier-Quintett, op. 114, A, (Forellen-)	0,80
119.	**Schubert,** Quartett, op. 125, 2, E	0,50
120.	**Schubert,** Quartett, op. 125, 1, Es	0,40
121.	**Schubert,** Quartette, op. posth., D, Cm	0,50
122.	**Beethoven,** Klavier-Trio, op. 1, 1, Es	0,50
123.	**Beethoven,** Klavier-Trio, op. 1, 2, G	0,60
124.	**Beethoven,** Klavier-Trio, op. 1, 3, Cm	0,50
125.	**Spohr,** Doppel-Quartett, op. 77, Es	1,—
126.	**Spohr,** Octett, op. 32, E	1,—
127.	**Beethoven,** Sonate, op. 47, A, (Kreutzer-)	0,60
128.	**Spohr,** Doppel-Quartett, op. 65, Dm	1,—
129.	**Spohr,** Doppel-Quartett, op. 136, Gm	1,—
130.	**Spohr,** Doppel-Quartett, op. 87, Em	1,—
131.	**Cherubini,** Quartett, op. posth., E	0,60
132.	**Cherubini,** Quartett, op. posth., F	0,60
133.	**Cherubini,** Quartett, op. posth., Am	0,60
134.	**Mendelssohn,** Quintett, op. 18, A	0,80
135.	**Beethoven,** Octett f. Blasinstrumente, op. 103, Es	0,60
136.	**Dittersdorf,** Quartett, G	0,40
137.	**Dittersdorf,** Quartett, A	0,40
138.	**Dittersdorf,** Quartett, C	0,40
139.	**Beethoven,** Sextett f. Blasinstrumente, op. 71, Es	0,60
140.	**Beethoven,** Sextett für Streichinstrumente und 2 Hörner, op. 81 b, Es	0,60
141.	**Mozart,** Divertimento f. Streich-Instr., Fagott und 2 Hörner, D, (K.-V. 205)	0,50
142.	**Haydn,** Quartett, op. 17, 2, F	0,40
143.	**Haydn,** Quartett, op. 55, 3, B	0,40
144.	**Haydn,** Quartett, op. 64, 1, C	0,40
145.	**Haydn,** Quartett, op. 71, 2, D	0,40
146.	**Haydn,** Quartett, op. 74, 1, C	0,40
147.	**Haydn,** Quartett, op. 74, 2, F	0,40
148.	**Haydn,** Quartett. op. 71, 3, Es	0,40
149.	**Haydn,** Quartett, op. 1, 4, G	0,40
150.	**Haydn,** Quartett, op. 3, 5, F (m. Serenade)	0,40
151.	**Haydn,** Quartett, op. 9, 2, Es	0,40
152.	**Haydn,** Quartett, op. 17, 4, Cm	0,40
153.	**Haydn,** Quart., op. 33, 5, G, (Russ.- No. 5)	0,40
154.	**Haydn,** Quartett, op. 42, Dm	0,40
155.	**Haydn,** Quartett, op. 50, 5, F	0,40
156.	**Haydn,** Quartett, op. 50, 6, D, (Frosch-)	0,40
157.	**Haydn,** Quartett, op. 17, 3, Es	0,40
158.	**Mozart,** Quartett, Gm, (K.-V. 478)	0,60
159.	**Mozart,** Quartett, Es, (K.-V. 493)	0,60
160.	**Mozart,** Quintett, Es, (K.-V. 452)	0,60
161.	**Tschaikowsky,** Quartett, op. 11, D	0,50
162.	**Haydn,** Quartett, op. 51, (Sieben Worte)	0,60
163.	**Haydn,** Quart., op. 20, 1, Es, (Sonn.- No. 1)	0,40
164.	**Haydn,** Quart., op. 20, 3, Gm, (Sonn.- No. 3)	0,40
165.	**Haydn,** Quart., op. 33, 1, Hm, (Russ.- No. 1)	0,40
166.	**Haydn,** Quart., op. 33, 4, B, (Russ.- No. 4)	0,40
167.	**Haydn,** Quartett, op. 50, 1, B	0,40
168.	**Haydn,** Quartett, op. 50, 2, C	0,40
169.	**Haydn,** Quartett, op. 50, 3, Es	0,40
170.	**Haydn,** Quartett, op. 1, 1, B	0,40
171.	**Haydn,** Quartett, op. 1, 2, Es	0,40
172.	**Haydn,** Quartett, op. 1, 3, D	0,40
173.	**Haydn,** Quartett, op. 1, 5, B	0,40
174.	**Haydn,** Quartett, op. 1, 6, C	0,40
175.	**Haydn,** Quartett, op. 2, 1, A	0,40
176.	**Haydn,** Quartett, op. 2, 2, E	0,40
177.	**Haydn,** Quartett, op. 2, 3, Es	0,40
178.	**Haydn,** Quartett, op. 2, 4, F	0,40
179.	**Haydn,** Quartett, op. 2, 5, D	0,40
180.	**Haydn,** Quartett, op. 2, 6, B	0,40
181.	**Haydn,** Quartett, op. 3, 1, E	0,40
182.	**Haydn,** Quartett, op. 3, 2, C	0,40
183.	**Haydn,** Quartett, op. 3, 3, G, (m. Dudelsack-Menuett)	0,40
184.	**Haydn,** Quartett, op. 3, 4, B	0,40
185.	**Haydn,** Quartett, op. 3, 6, A	0,40
186.	**Haydn,** Quartett, op. 9, 3, G	0,40
187.	**Haydn,** Quartett, op. 9, 5, B	0,40
188.	**Haydn,** Quartett, op. 9, 6, A	0,40
189.	**Haydn,** Quartett, op. 33, 6, D, (Russ.- No. 6)	0,40
190.	**Haydn,** Quartett, op. 55, 2, Fm	0,40
191.	**Haydn,** Quartett, op. 76, 6, Es	0,40
192.	**Mozart,** Quartett, D, (K.-V. 285)	0,40
193.	**Mozart,** Quartett, A, (K.-V. 298)	0,40
194.	**Mozart,** Quartett, F, (K.-V. 370)	0,40
195.	**Mozart,** Divertimento, F, (K.-V. 247)	0,50
196.	**Tschaikowsky,** Quartett, op. 22, F	0,60
197.	**Tschaikowsky,** Quartett, op. 30, Esm	0,60
198.	**Stanford,** Quartett, op. 44, G	1,20
199.	**Stanford,** Quartett, op. 45, Am	1,20
200.	**Beethoven,** Klavier-Quintett, op. 16, Es	0,80
201.	**Borodin,** Quartett, No. 2, D	0,80
202.	**Raff,** Quartett, op. 192, 2, D, (Schöne Müllerin)	1,—
203.	**Volkmann,** Quartett, op. 34, G	0,80
204.	**Volkmann,** Quartett, op. 35, Em	0,80
205.	**Volkmann,** Quartett, op. 37, Fm	0,80
206.	**Volkmann,** Quartett, op. 43, Es	0,80
207.	**Verdi,** Quartett, Em	0,80
208.	**Sgambati,** Quartett, op. 17, Cism	1,—
209.	**Heinrich, Prinz Reuss,** Quartett, F	1,—
210.	**Bazzini,** Quartett, op. 75, Dm	0,80
211.	**Klughardt,** Quintett, op. 62, Gm	1,20
212.	**Brahms,** Klavier-Quintett, op. 34, Fm	2,—
213.	**Volkmann,** Quartett, op. 14, Gm	0,80
214.	**Beethoven,** Quintett, op. 4, Es	0,80
215.	**Beethoven,** Quintett, op. 104, Cm	0,80
216.	**Beethoven,** Quintett-Fuge, op. 137, D	0,30
217.	**Mozart,** Sextett, F, (Dorfmusikanten-)	0,50
218.	**Mozart,** Quintett, G, (Nachtmusik)	0,50
219.	**Herzogenberg,** Quartett, op. 63, Fm	1,20
220.	**Jongen,** Quartett, Cm	1,20
221.	**Volkmann,** Klavier-Trio, op. 3, F	0,80
222.	**Volkmann,** Klavier-Trio, op. 5, Bm	0,80
223.	**Beethoven,** Klavier-Trio, op. 11, B	0,60
224.	**Taubert,** Quartett, op. 56, Fism	0,70
225.	**Klughardt,** Quartett, op. 61, D	1,—
226.	**Foerster,** Quartett, op. 15, E	1,—
227.	**Wilm,** Sextett, op. 27, Hm	1,20
228.	**Nawratil,** Quartett, op. 21, Dm	1,—
229.	**Sinding,** Klavier-Quintett, op. 5, Em	2,—
230.	**Hochberg,** Quartett, op. 22, Es	1,—
231.	**Hochberg,** Quartett, op. 27, 1, D	1,—
232.	**Hochberg,** Quartett, op. 27, 2, Am	1,—
233.	**Schubert,** Klavier-Trio, op. 148. Es, (Nocturne)	0,50
234.	**Scontrino,** Quartett, Gm	1,20
235.	**Brahms,** Sextett, op. 18, B	1,50
236.	**Brahms,** Sextett, op. 36, G	1,50
237.	**Brahms,** Quintett, op. 88, F	1,50
238.	**Brahms,** Quintett, op. 111, G	1,50
239.	**Brahms,** Quintett, op. 115. Hm. (Klarin.-)	1,50
240.	**Brahms,** Quartett, op. 51, 1, Cm	1,20
241.	**Brahms,** Quartett, op. 51, 2, Am	1,20
242.	**Brahms,** Quartett, op. 67, B	1,20
243.	**Brahms,** Klavier-Quartett, op. 25, Gm	1,50
244.	**Brahms,** Klavier-Quartett, op. 26, A	1,50
245.	**Brahms,** Klavier-Quartett, op. 60, Cm	1,50
246.	**Brahms,** Klavier-Trio, op. 8, H	1,50
247.	**Brahms,** Klavier-Trio, op. 87, C	1,50
248.	**Brahms,** Klavier-Trio, op. 101, Cm	1,50
249.	**Brahms,** Trio, op. 40, Es, (Horn-)	1,50
250.	**Brahms,** Trio, op. 114, Am. (Klarinetten-)	1,50
251.	**Tschaikowsky,** Klav.-Trio, op. 50, Am	2,—

No.		M.
252.	**Beethoven,** Rondino f. Blasinstrum., Es (Nachgel. Werk)	0,50
253.	**Gromis,** Quartett, A	1,—
254.	**Bach,** Brandenburg. Konzert No. 3, G	1,—
255.	**Bach,** Brandenburg. Konzert No. 6, B	1,—
256.	**Buonamici,** Quartett, G	1,—
257.	**Bach,** Brandenburg. Konzert No. 2, F	1,—
258.	**Sinigaglia,** Konzert-Etude f. Quartett	0,50
259.	**Haydn,** Klavier-Trio No. 1, G	0,50
260.	**Suter,** Quartett, D	1,—
261.	**Scontrino,** Quartett, C	1,—
262.	**Mozart,** Haffner-Serenade	2,—
263.	**Händel,** Concerto grosso No. 12, H m	0,70
264.	**Händel,** Concerto grosso No. 1, G	0,70
265.	**Händel,** Concerto grosso No. 2, F	0,70
266.	**Händel,** Concerto grosso No. 3, E m	0,70
267.	**Händel,** Concerto grosso No. 4, A m	0,70
268.	**Händel,** Concerto grosso No. 5, D	0,70
269.	**Händel,** Concerto grosso No. 6, G m	0,70
270.	**Händel,** Concerto grosso No. 7, B	0,70
271.	**Händel,** Concerto grosso No. 8, C m	0,70
272.	**Händel,** Concerto grosso No. 9, F	0,70
273.	**Händel,** Concerto grosso No. 10, D m	0,70
274.	**Händel,** Concerto grosso No. 11, A	0,70
275.	**Smetana,** Quartett E m, Aus meinem Leben	0,70
276.	**Grieg,** Quartett, op. 27, G m (Ed. Peters No. 3127)	0,70
277.	**Sinding,** Quartett, op. 70, A m	0,70
278.	**Beethoven,** Klavier-Trio (Kakadu-Variationen) G, op. 121 a	0,50
279.	**Carl Schroeder,** Quartett, op. 88, D m	1,—
280.	**Bach,** Brandenburg. Konzert No. 1, F	1,—
281.	**Bach,** Brandenburg. Konzert No. 4, G	1,—
282.	**Bach,** Brandenburg. Konzert No. 5, D	1,—
283.	**August Reuss,** Quartett, op. 25, D m	1,—
284.	**E. Stillman-Kelley,** Quartett, op. 25, C	1,—
285.	**H. Wolf,** Quartett, D m	1,—
286.	**H. Wolf,** Ital. Serenade f. Quartett, G	1,—
287.	**Reger,** Flöten-Trio (Serenade), op. 77 a, D	1,—
288.	**Reger,** Streichtrio, op. 77 b, A m	1,—
289.	**R. v. Mojsisovics,** Streichtrio (Serenade), op. 21, A	0,50
290.	**Scontrino,** Quartett, A m	1,—
291.	**Carl Schroeder,** Quartett, op. 89, C	1,—
292.	**Strauss,** Klavierquartett, op. 13, C m	2,—
293.	**Reger,** Quartett, op. 109, Es	1,50
294.	**Sibelius,** Quartett, op. 56, D m (Voces intimæ)	1,—
295.	**Reger,** Klavierquartett, op. 113, D m	1,50
296.	**Reger,** Sextett, op. 118, F	2,—
297.	**Beethoven,** Quartett, F dur, nach der Klaviersonate op. 14, 1	0,60
298.	**Dvořák,** Quartett, op. 34, D m	1,—
299.	**Dvořák,** Quartett, op. 51, Es	1,20
300.	**Dvořák,** Quartett, op. 61, C	1,20
301.	**Dvořák,** Quartett, op. 80, E	1,20
302.	**Dvořák,** Quartett, op. 96, F	1,20
303.	**Dvořák,** Quartett, op. 105, As	1,20
304.	**Dvořák,** Quartett, op. 106, G	1,20
305.	**Dvořák,** Klavierquintett, op. 81, A	1,50
306.	**Dvořák,** Streichquintett, op. 97, Es	1,50
307.	**Scontrino,** Praeludium und Fuge, E m	1,—
308.	**Mozart,** Serenade f. 8 Blasinstrum., Es	0,80
309.	**Mozart,** Serenade f. 8 Blasinstrum., C m	0,80
310.	**Bruckner,** Streichquintett, F	1,50

Eulenburg's
kleine Orchester-Partitur-Ausgabe.
Chorwerke.

		M.
1.	**Beethoven,** Missa solemnis	6,—
	Gebunden	9,—
2.	**Brahms,** Ein deutsches Requiem	6,—
	Gebunden	9,—
3.	**Bach,** Matthäus-Passion (G. Schumann)	6,—
	Gebunden	9,—
4.	**Mozart,** Requiem	3,—
	Gebunden	5,—
5.	**Haydn,** Die Schöpfung	5,—
	Gebunden	7,50
6.	**Händel,** Der Messias (Volbach)	6,—
	Gebunden	8,—
7.	**Bach,** Kantate No. 4: Christ lag in Todesbanden (Ochs)	1,50
8.	**Bach,** Kantate No. 104: Du Hirte Israel, höre (Ochs)	1,50
9.	**Bach,** Hohe Messe, H moll	6,—
	Gebunden	8,—